Bannock County / Portneuf Wellness Complex Access

CITY OF POCATELLO GIS

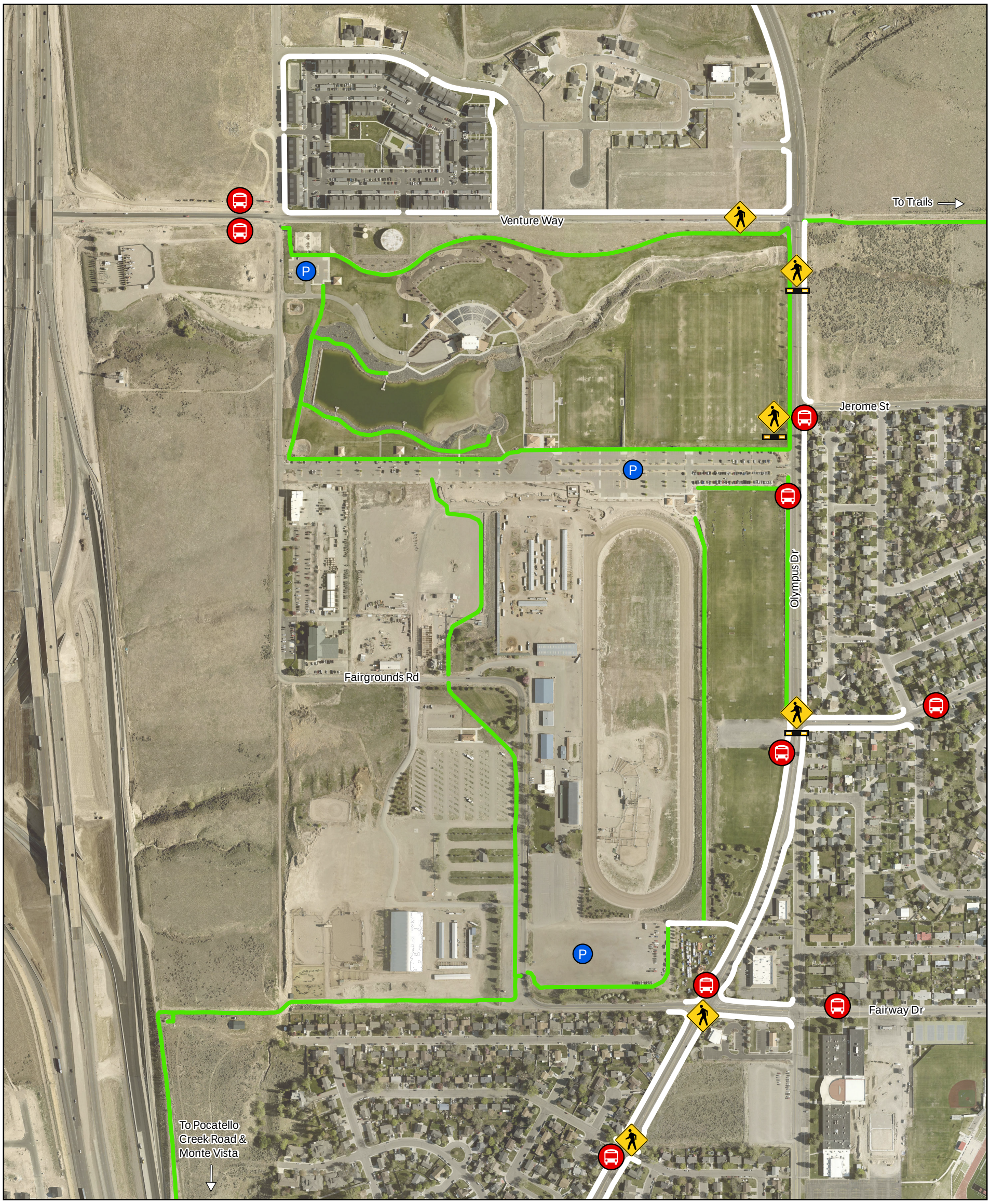

LEGEND

- Bus Stops (Routes C, E, and I)
- Parking
- Greenway Trails
- Crosswalk
- Sidewalk
- Rapid Flashing Beacon

KEY STATISTICS:

Bus Service: 3 routes / 9 stops
Pedestrian Access: 6 crosswalks
Crosswalks w/ RRFB: 3
Miles of Greenway Trails (approx.): 3.5
Miles of Sidewalk (approx.): 3.25

MAP INFORMATION

Date Created: November 24, 2026
Coordinate System: NAD 1983 2011 StatePlane Idaho East FIPS 1101 Ft US
WKID: 6451
Scale: 1 inch = 500 feet

Credits: City of Pocatello GIS, Portneuf Greenway Foundation, Bannock County GIS, Esri

0 500 1,000 Feet

DISCLAIMER

The City of Pocatello makes no warranties, expressed or implied, as to the accuracy, validity, or correctness of any of the information in this map. The City is not liable for any errors, omissions, or inaccuracies that may appear as a result of the data provided in this map.

No reproduction of this material in any form is authorized without written consent from the City of Pocatello.

Path: N:\001_Pocatello_GIS\01_OFFICIAL_MAPS\PIO Requested MAPS\South Arthur\Construction.aprx