

# Montana State University Year in Review

---

Bozeman Chamber Economic Update

May 28, 2022



# MSU Enrollment 2011–2021

Fall headcount enrollment has increased over 15% in the past decade.

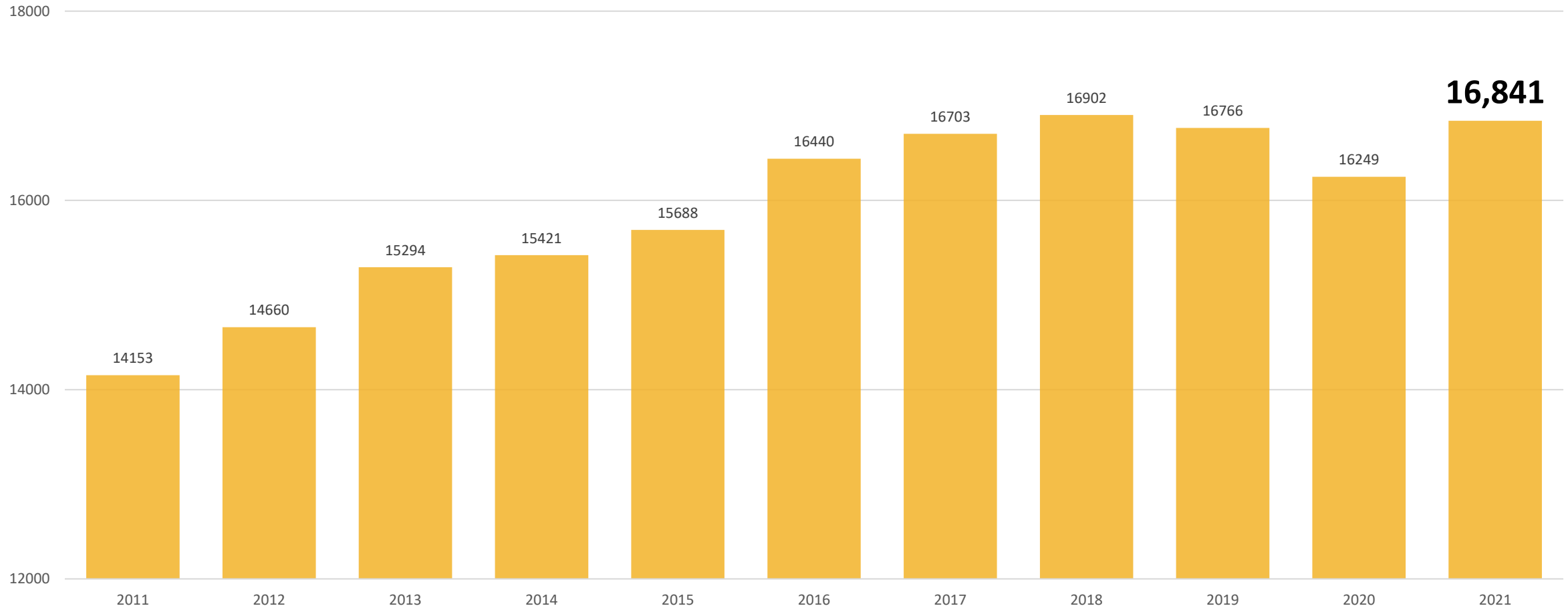



## Montana Students by County (2020)

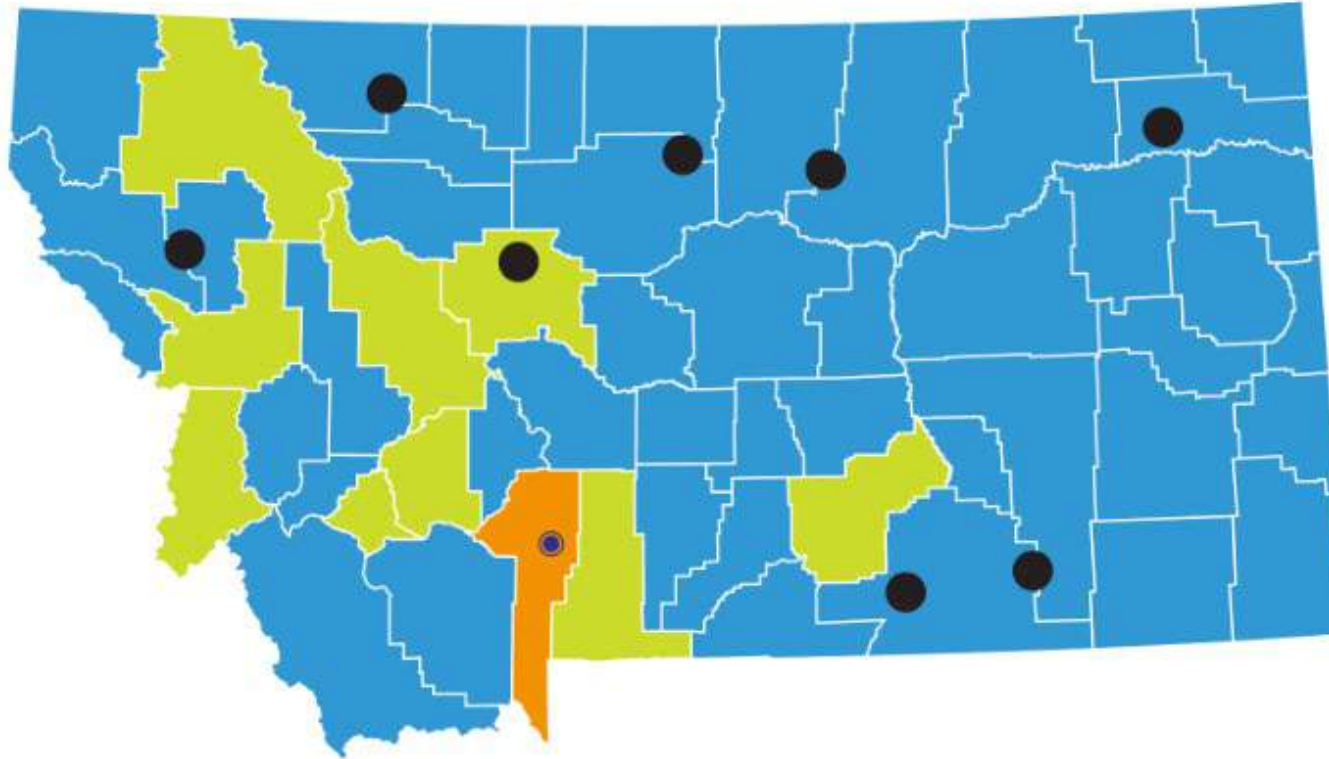

1	Gallatin	2,043
2	Yellowstone	1,031
3	Flathead	572
4	Lewis & Clark	555
5	Missoula	549
6	Cascade	520
7	Park	220
8	Ravalli	203
9	Jefferson	121
10	Silver Bow	103

MSU students come from all 56 Montana counties and all 8 Montana Tribal nations. The top ten counties are listed above.

## Students by Home State (2020)

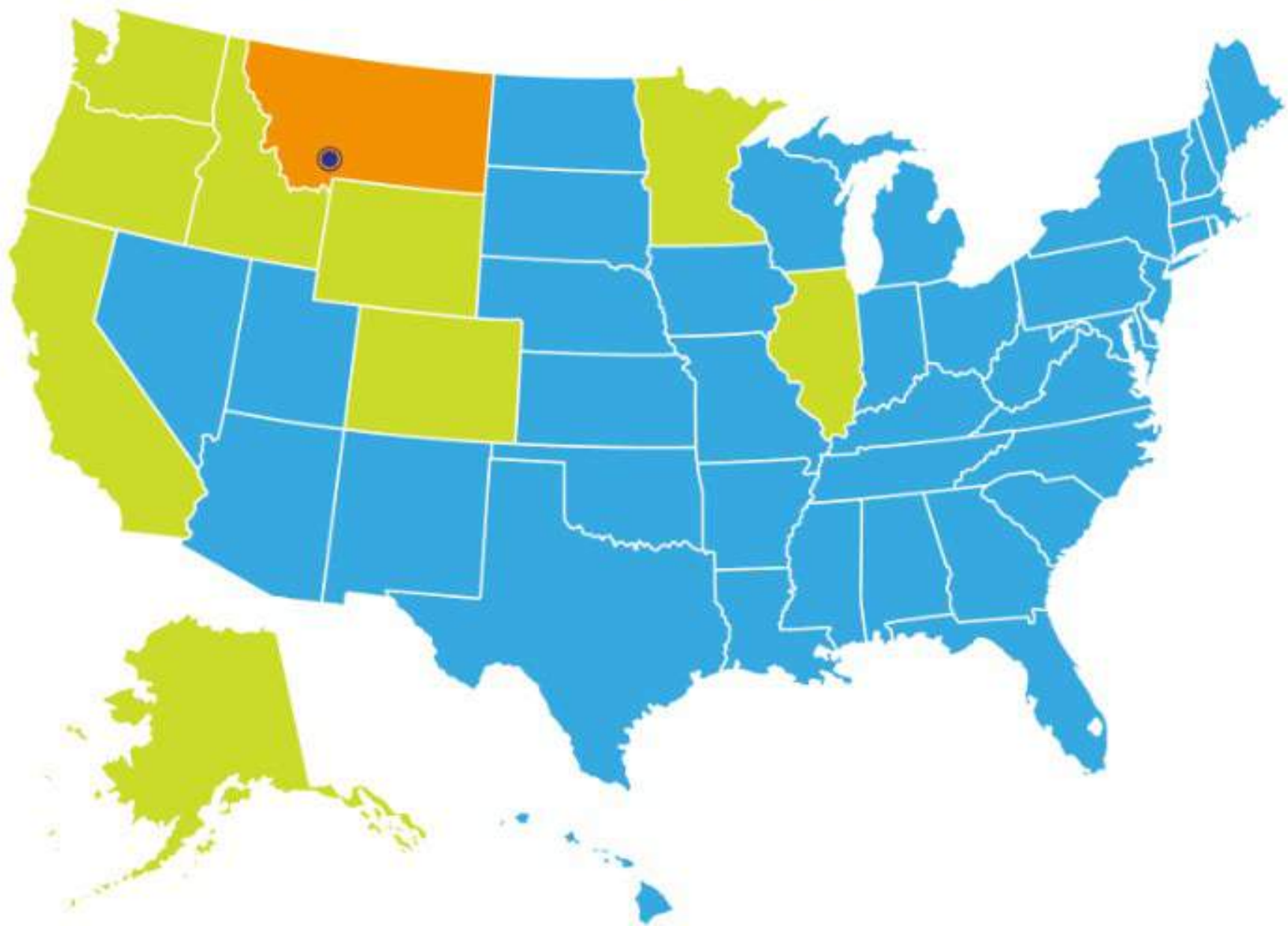

1 Montana 7,732

2 Washington 1,401

3 Colorado 1,263

4 California 1,175

5 Minnesota 588

6 Oregon 417

7 Idaho 381

8 Alaska 329

9 Wyoming 208

10 Illinois 196

# Students by Country of Origin (2020)



# In-State vs Out-of-State Tuition

Undergraduate <u>Resident</u> Students		Undergraduate <u>Non-Resident</u> Students	
Semester	Academic Year	Semester	Academic Year
\$3,764	\$7,528	\$14,132	\$28,264



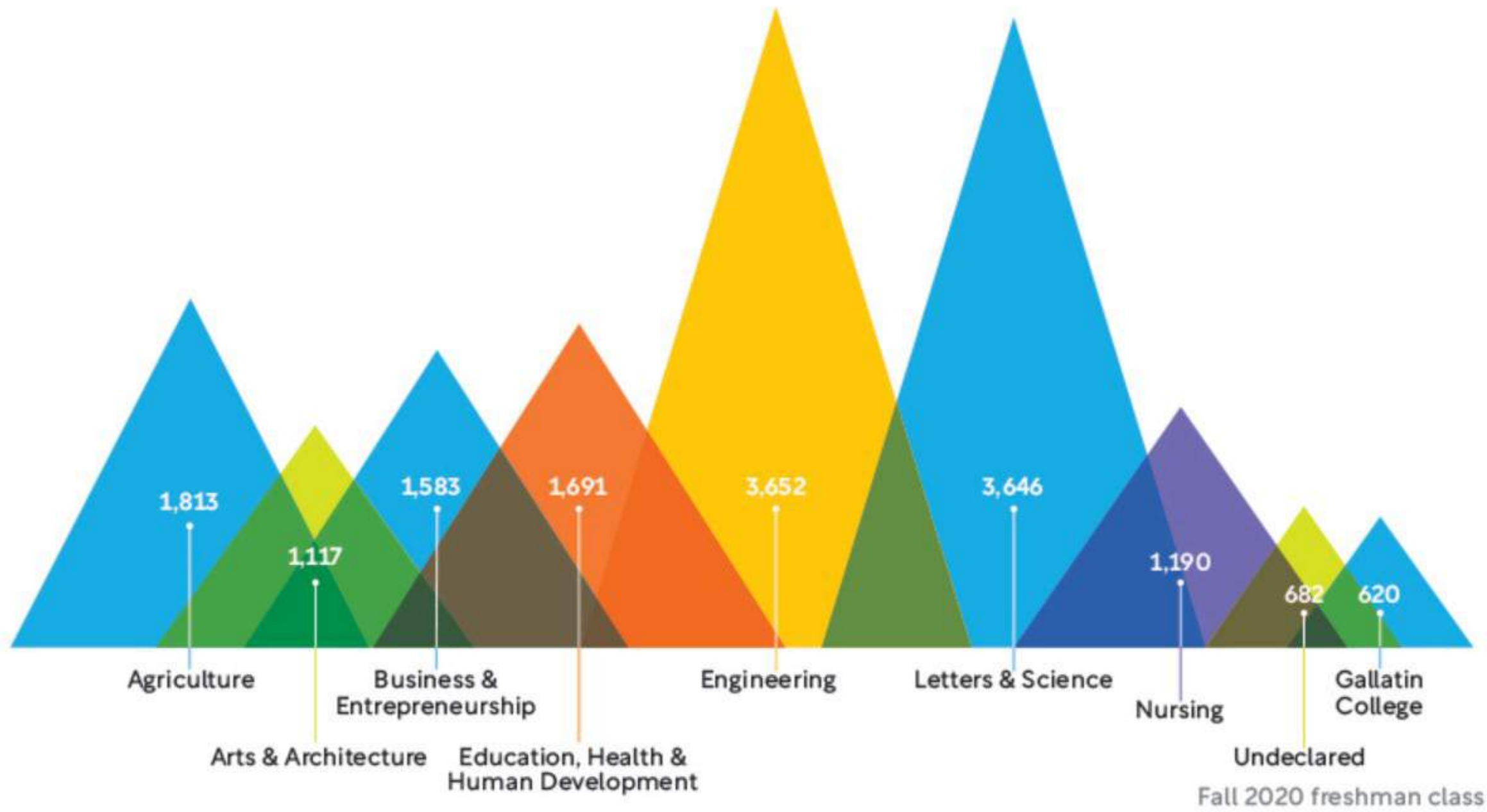

# MSU Research Expenditures

Source: National Science Foundation HERD Survey, 1985–2020

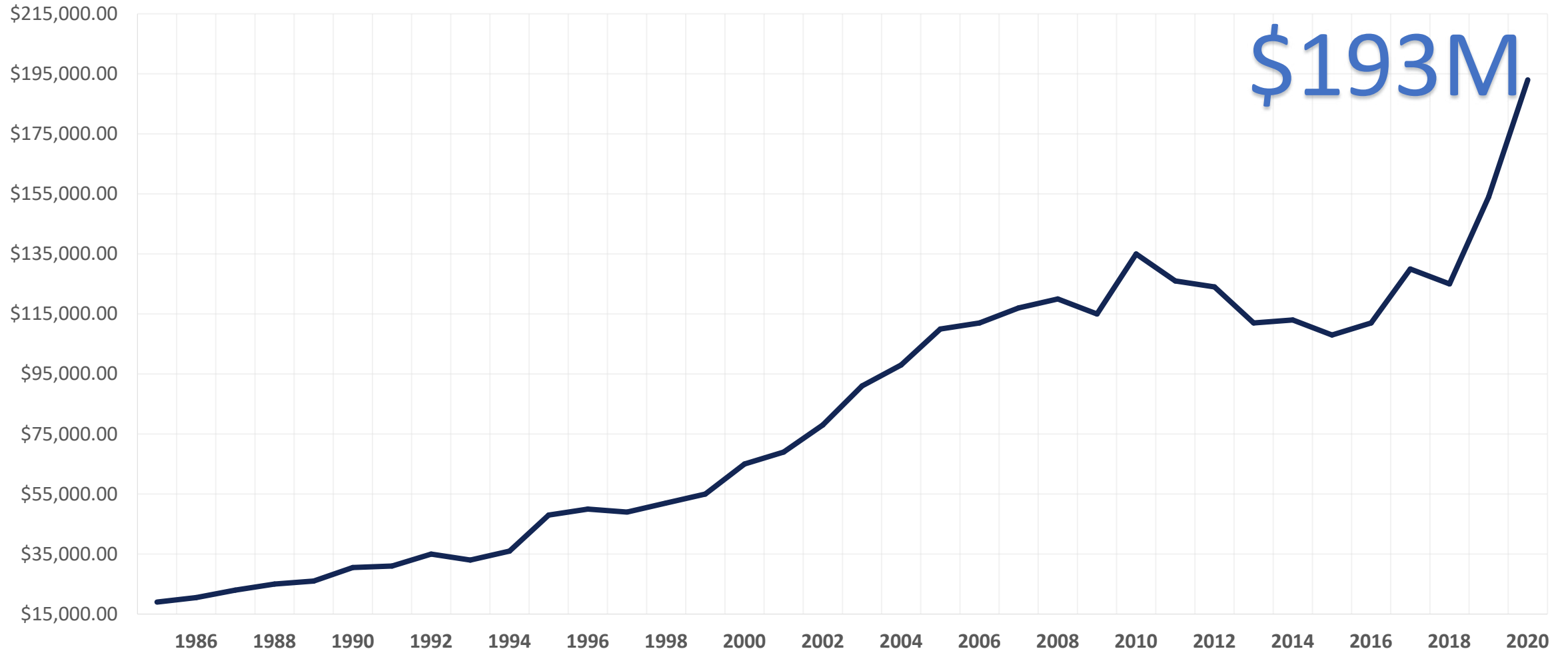



- Youth
- Ag & Natural Resources
- Community
- Family & Home
- Yard & Garden

## MSU Extension

If you live in Montana,  
we live near you.

More than 100 MSU Extension agents and subject matter experts serve local needs in 56 counties and seven reservations.

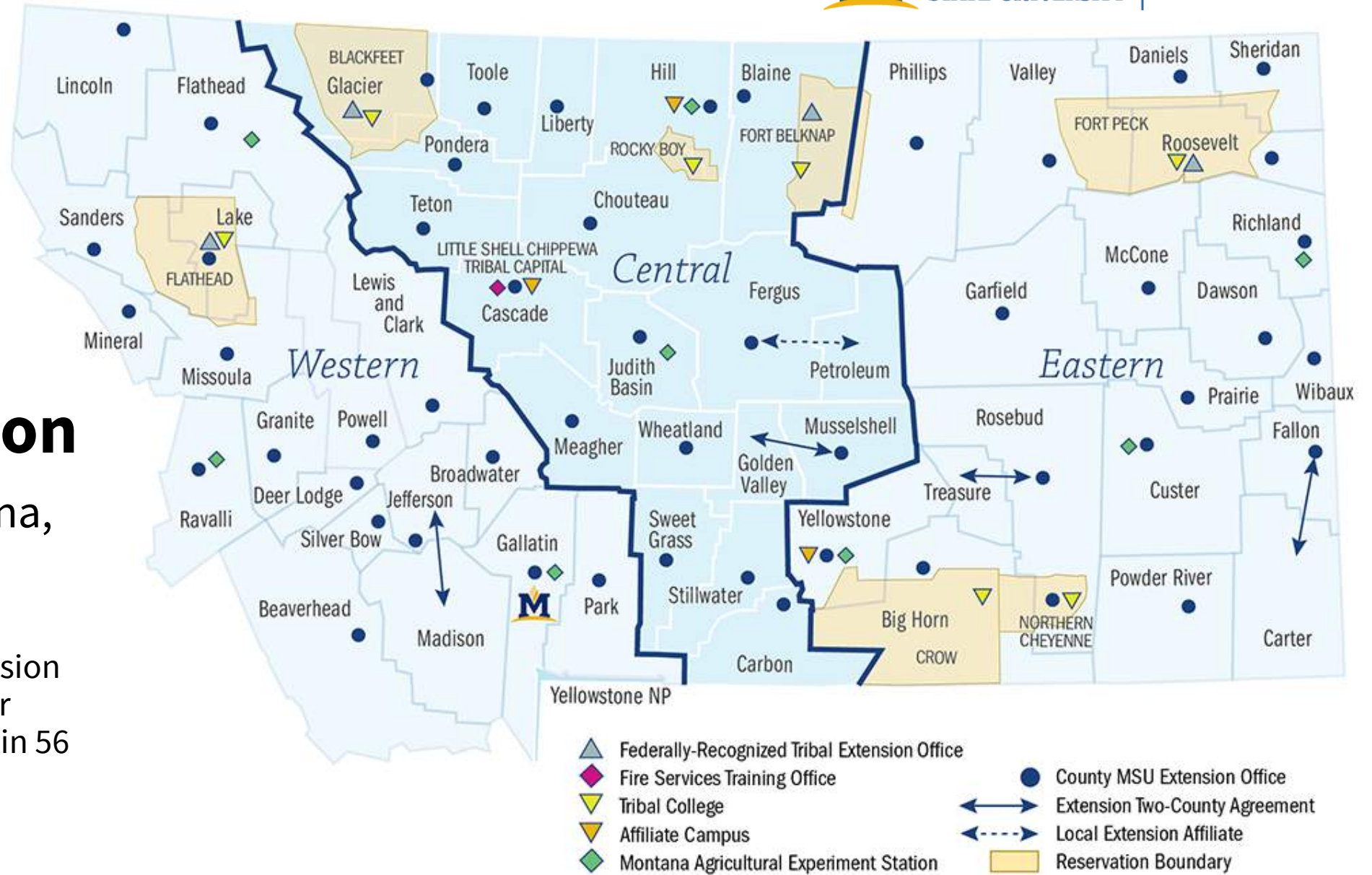

# Montana Agricultural Experiment Station

With research centers around Montana, the entire state is our campus.



2021 Legislature  
\$6 million for statewide  
improvements



**MONTANA**  
STATE UNIVERSITY

College of  
AGRICULTURE &  
MONTANA AGRICULTURAL  
EXPERIMENT STATION

# Economic Impact

- **Approximately 3,800 headcount employees**
- **FY'21 Expenditures of \$667,000,000**
- **FY'22 Budgeted Expenditures of \$713,000,000**
- **Of our fall 2021 enrollment: 5,500 students live on campus and 11,300 live off campus**
  - **Accounts for roughly \$67.8 million to \$108.4 million annually in rent paid into the community**







# **MSU receives philanthropic gift of \$101 million**

The largest donation ever to a college of nursing in the U.S.

August 2021





**Construction underway on new  
Student Wellness Center**  
September 2021





# Student Wellness Center Fall 2023



A modern, two-story athletic complex building with a large glass facade and a flat roof. The building is constructed with light-colored brick and dark wood accents. The glass reflects the sky and surrounding landscape. In the foreground, there are some tall grasses and a paved area. The sky is blue with some clouds.

# Bobcat Athletic Complex

August 2021



A photograph of a modern interior space, likely a museum or university hall, during a grand opening event. In the foreground, a person in traditional American Indian regalia, including a large feathered headdress and a blue vest with white beaded patterns, is captured in a dynamic pose, looking upwards and to the right. They are holding a long, decorated staff. In the background, another person in similar regalia is visible, and a group of people is walking towards the entrance. The hall features large windows, a polished floor, and a wooden wall on the right. The text "American Indian Hall Grand Opening" and "Fall 2021" is overlaid on the bottom left.

# American Indian Hall Grand Opening

Fall 2021





# American Indian Hall

## Fall 2021



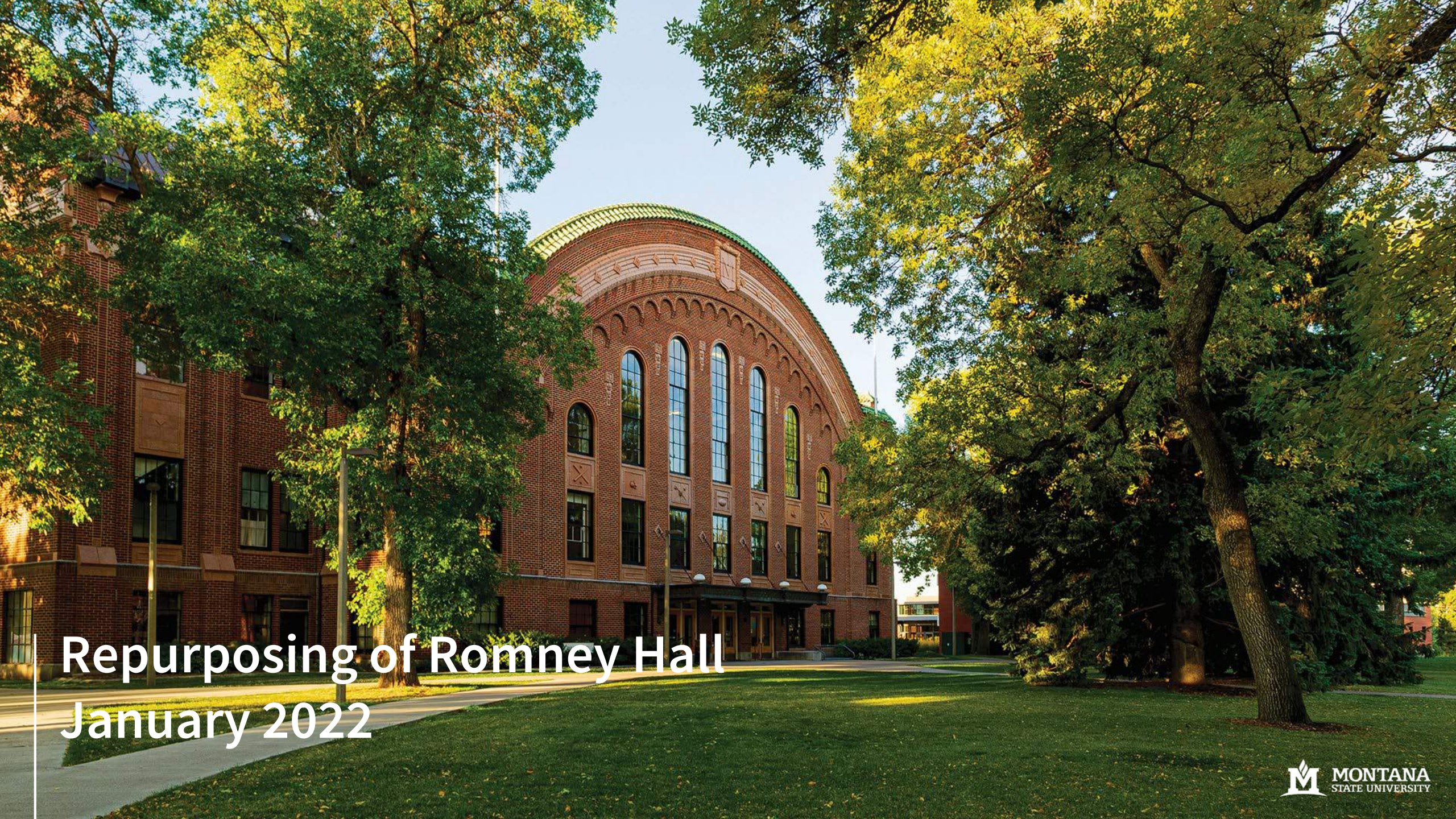

# Repurposing of Romney Hall

## January 2022





# Romney Hall

January 2022





**MSU named a top three Military Friendly  
School in nationwide ranking**  
March 2022



A photograph of three students in a computer lab. A young woman with dark hair is pointing at a computer monitor. A young man with dark hair is looking at the monitor. A young woman with red hair is looking at the monitor. The background is blurred, showing other students and computer monitors.

**MSU receives \$50M from the Gianforte Family Foundation  
for computer science and creative industries**

**February 2022**







**MSU Athletics having the  
“Year of the Bobcat”**



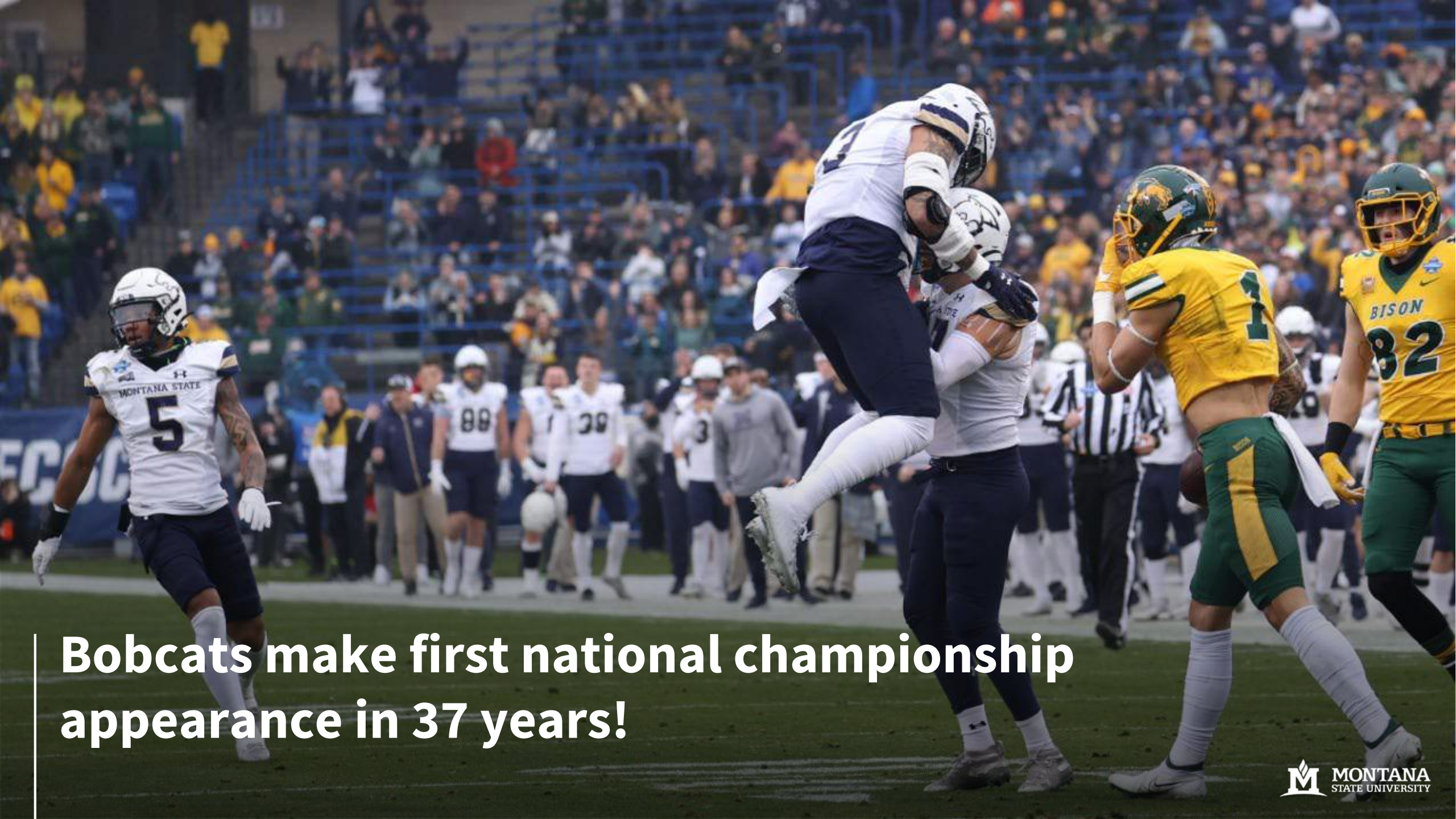

**Bobcats make first national championship  
appearance in 37 years!**





Men's basketball team wins Big Sky tournament and competes against Texas Tech





**Women's basketball team wins Big Sky tournament and competes against Stanford**







