

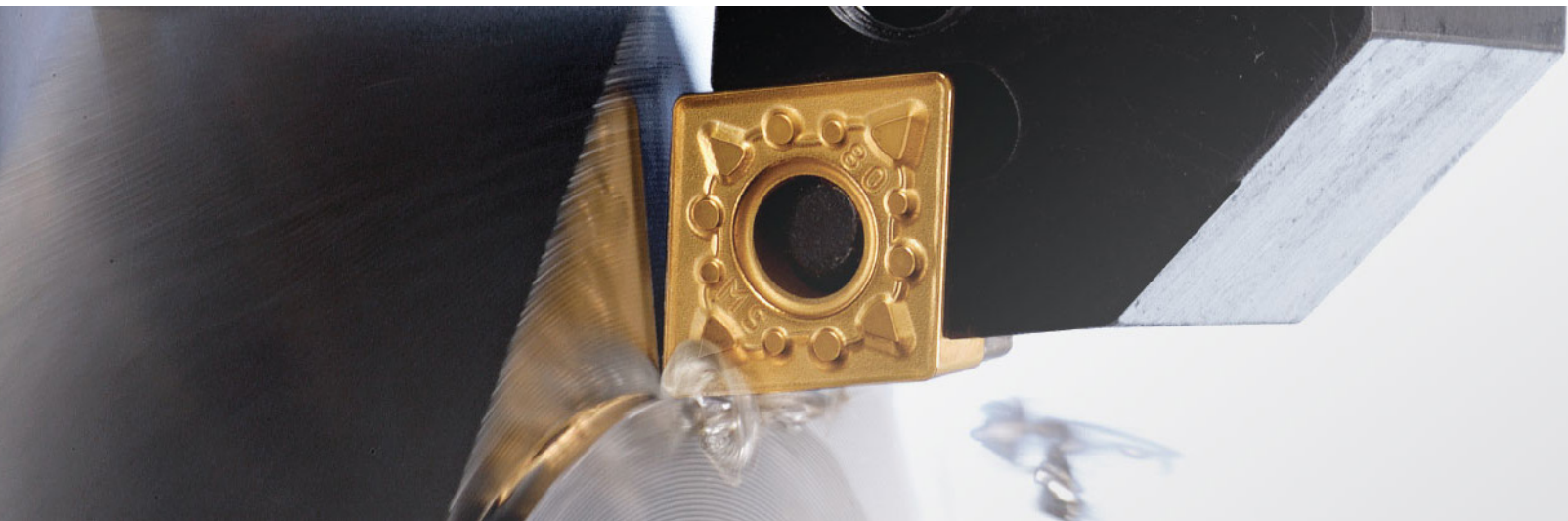

Stainless Steel & Heat-Resistant Alloys

Carbide Turning Solutions



Specialized Turning Solutions for Stainless Steel and HRSA Applications

PR1535 MEGACOAT NANO

PR1325 MEGACOAT

PR1310 MEGACOAT

PR1305 MEGACOAT

PR1225 MEGACOAT

PR1125 PVD Coated Carbide

CA6515 CVD Coated Carbide

CA6525 CVD Coated Carbide

PR1535 MEGACOAT NANO

Stable Machining of Difficult-to-cut Materials
For Heat-Resistant Alloy, Titanium Alloy, and Stainless Steel



1 23% Improved Fracture Toughness

An increase in cobalt content yields a substrate with greater toughness. Fracture toughness values are improved by 23% over previous grades.

2 Stability Improvement



Features

- The coarse grain structure and uniform particle size correspond to improved heat resistance, with conductivity values decreased by 11%
- The uniform structure also reduces crack propagation

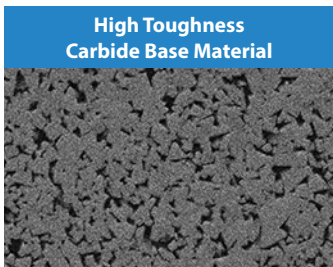

High Toughness Carbide Base Material

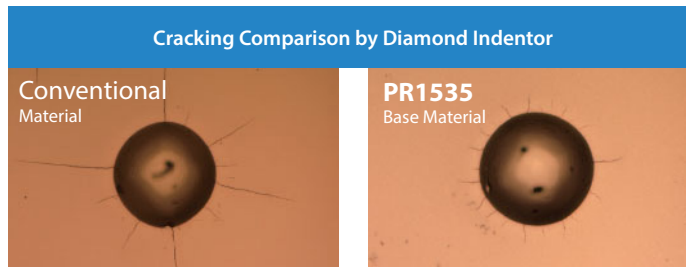

Cracking Comparison by Diamond Indenter

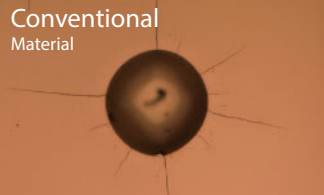

Conventional Material

Long Cracks



PR1535 Base Material

Short Cracks
(High Impact Improvement)

3 MEGACOAT NANO Coating Technology

Stabilized turning operations and long tool life with Kyocera's special nano coating layer.

MEGACOAT NANO protects against wear and fracturing with its high hardness (35GPa) and superior oxidation resistance (oxidation temperature: 1,150°C).

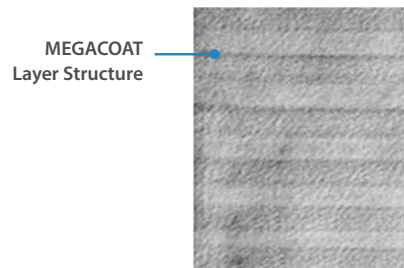
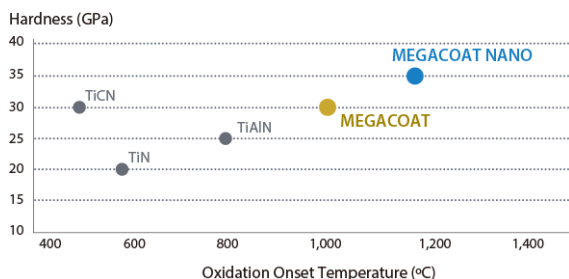

MEGACOAT Layer Structure

Case Studies

Ni-base Heat Resistant Alloy

Bolt

Vc = 165 sfm
D.O.C. = 0.118"
0.008 ipr
Wet
CNMG432MS PR1535

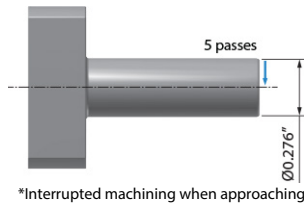

*Interrupted machining when approaching

Tool Life

PR1535

80 pcs/edge

Tool Life

2.5 Times

Competitor A
PVD COATED CARBIDE

30 pcs/edge

PR1535 (MS chipbreaker) shows 2.6 times longer tool life compared to Competitor A (PVD Coated Carbide).

(User Evaluation)

Ni-base Heat Resistant Alloy

Aircraft Parts

Vc = 165 sfm
D.O.C. = 0.020"
0.004 ipr
Wet
CNMG432MU PR1535

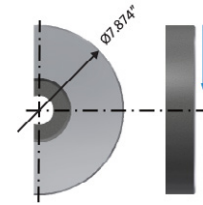

Fracture Resistance

PR1535

1 pc/edge

Tool Life

Better Wear

Competitor B
PVD COATED CARBIDE

1 pc/edge

PR1535-MU Chipbreaker realized the stable machining by preventing the fracture at scaling and interrupted cutting compared with Competitor B (PVD coated).

(User Evaluation)



PR1535



Competitor B

304 Stainless Steel

Square Bar

Vc = 330 sfm
D.O.C. = 0.079"
0.008 ipr
Wet
CNMG432MS PR1535

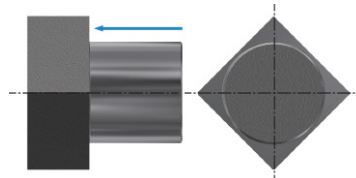

2.756" Square Bar

Tool Life

PR1535

50 pcs/edge

Tool Life

5 Times

Competitor C
CVD COATED CARBIDE

10 pcs/edge

Competitor C fractured due to heavy interrupted machining. PR1535 (MS chipbreaker) shows 5 times longer tool life compared to Competitor C (CVD Coated Carbide).

(User Evaluation)

304 Stainless Steel

Lens Tube

Vc = 395 sfm
D.O.C. = 0.039"
0.006 ipr
Wet
CNMG432MS PR1535

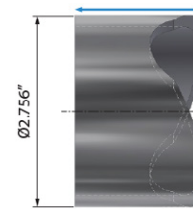

Tool Life

PR1535

80 pcs/edge

Tool Life

2.6 Times

Competitor D
PVD COATED CARBIDE

30 pcs/edge

In heavy interrupted machining PR1535 (MS chipbreaker) shows 2.6 times longer tool life compared to Competitor D (PVD Coated Carbide).

(User Evaluation)

304 Stainless Steel

Seat

Vc = 330 sfm
D.O.C. = 0.059"
0.006 ipr
Wet
CNMG432MS PR1535

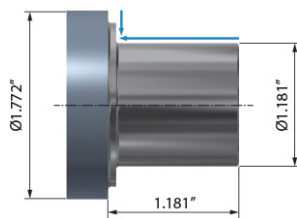

Tool Life

PR1535

30 pcs/edge

Tool Life

6 Times

Competitor E
CVD COATED CARBIDE

5 pcs/edge

PR1535 (MS chipbreaker) shows 6 times longer tool life compared to Competitor E (CVD Coated Carbide).

(User Evaluation)

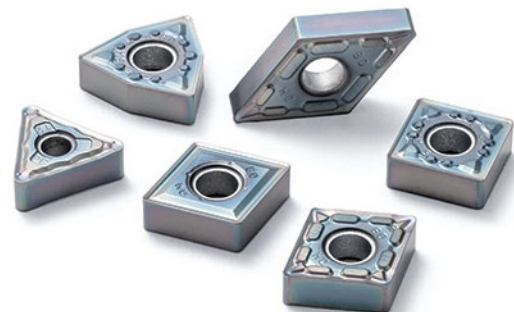

PR13⁰⁵ / PR13¹⁰ / PR13²⁵ MEGACOAT

Grades for Heat-Resistant Alloys

PVD Coated Carbide for Nickel-based, Iron-based, and Cobalt-based Heat-Resistant Alloys

1 Special Carbide Substrates

The PR13-Series grades for heat-resistant alloys have excellent fracture resistance and stabilization.

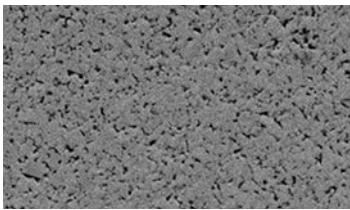

A uniform grain structure provides superior thermal shock resistance and hardness stability

Insert Grade	Application
PR1305	Continuous / Finishing
PR1310	Mid to High-Speed Machining / Light Interruption
PR1325	Interrupted / Roughing

PR13-Series Application Range

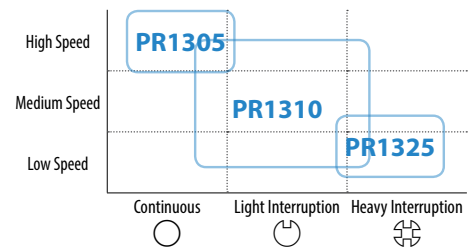

2 Low Cutting Forces for Reduced Chattering Improve Performance

The Fine Edge Treatment (FET) edge preparation of the PR13-Series improves cutting edge condition and wear resistance.

Large rake angle and minimal honing controls burrs and notching and improves surface finish

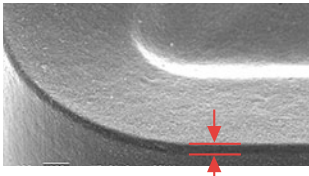

Improved cutting edge condition by Fine Edge Treatment (FET) technology

PR1305 Cutting Performance

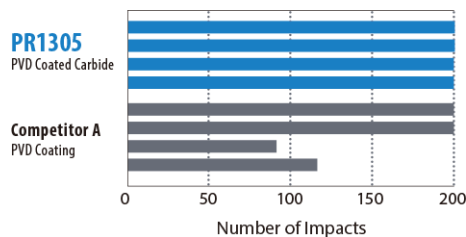

Interrupted (External) - Internal Evaluation
Cutting Conditions: Vc = 150 sfm, D.O.C. = 0.010", f = 0.006 ipr,
Workpiece Material: Inconel 718, Insert: CNMG432MS PR1305

PR1305 Wear Resistance

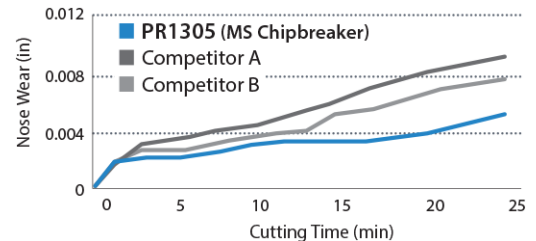

Continuous (External) - Internal Evaluation
Cutting Conditions: Vc = 150 sfm, D.O.C. = 0.010", f = 0.006 ipr,
Workpiece Material: Inconel 718, Insert: CNMG432MS PR1305

3 MEGACOAT Coating Technology

Stabilized turning operations and long tool life with Kyocera's special MEGACOAT coating layer.

MEGACOAT NANO protects against wear and fracturing with its high hardness (30GPa) and superior oxidation resistance (oxidation temperature: 1,000°C).

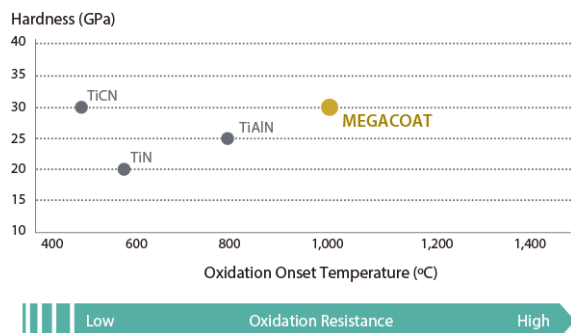

MEGACOAT Layer Structure

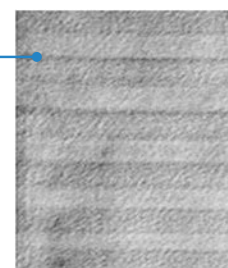

Case Studies

INCONEL® 718

Aircraft Parts (Ring)

Vc = 125 sfm
D.O.C. = 0.039"
0.008 ipr
Wet
CNMG432TK PR1305



Tool Life

PR1305

10 pcs/edge



Competitor A

10 pcs/edge

After 10 pieces, the PR1305 insert showed better wear resistance than Competitor A which allowed for continued machining.



PR1305



Competitor B

(User Evaluation)

INCONEL® 718

Stator

Vc = 125 sfm
D.O.C. = 0.020"
0.008 ipr
Wet
WNMG432MU PR1310

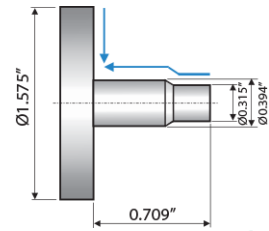

Tool Life

PR1305

30-40 pcs/edge



Competitor B

15-20 pcs/edge

Kyocera showed 2 times longer tool life than Competitor B.

(User Evaluation)

316L SS

Aircraft Parts (Nozzle)

Vc = 300 sfm
D.O.C. = 0.049 ~ 0.079"
0.005 ipr
Wet
CNMG432MU PR1310

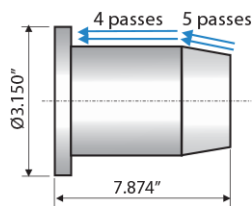

Tool Life

PR1310

+5 pcs/edge



Competitor C

1 pcs/edge

Kyocera showed 5 times longer tool life than Competitor C.

(User Evaluation)

316L SS

Valve

Vc = 650 sfm
D.O.C. = 0.098"
0.010 ipr
Wet
CNMG432MS PR1310

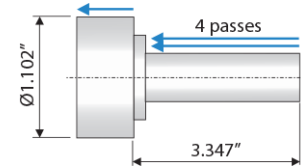

Tool Life

PR1310

110-125 pcs/edge



Competitor D

60 pcs/edge

Kyocera showed 2 times longer tool life than Competitor D

(User Evaluation)

INCONEL® 625

Aircraft Parts

Vc = 125 sfm
D.O.C. = 0.063"
0.006 ipr
Wet
CNMG432MS PR1310

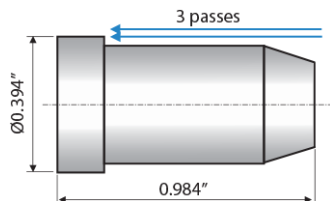

Tool Life

PR1310

8 pcs/edge



Competitor E

4-5 pcs/edge

Kyocera showed up to 2 times longer tool life than Competitor E

(User Evaluation)

INCONEL® 718

Square Bar

Vc = 75 sfm
D.O.C. = 0.049"
0.009 ipr
Wet
CNMG432MS PR1325

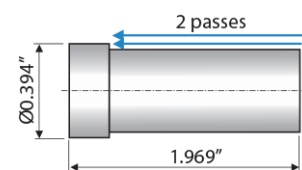

Tool Life

PR1325

25 pcs/edge



Competitor F

6 pcs/edge

Kyocera showed 4 times longer tool life than Competitor F

(User Evaluation)

PR1225 MEGACOAT

Stainless Steel Machining

Maintains Sharp Cutting Edges with its High Bonding Strength



1 High Bonding Strength

The high bonding strength of MEGACOAT technology provides the coating stability required for stainless steel machining.

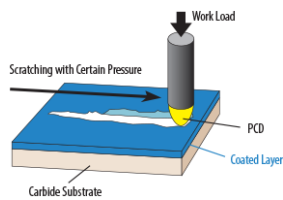
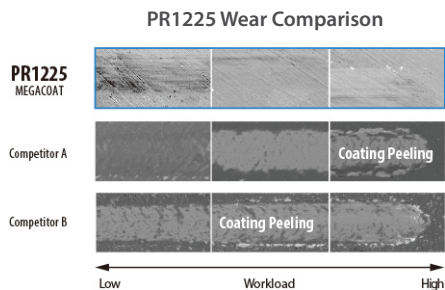

PR1225 Application Range

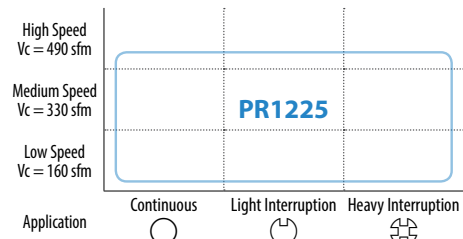

2 MEGACOAT Coating Technology

Stabilized turning operation and long tool life with Kyocera's special MEGACOAT coating layer.

MEGACOAT NANO protects against wear and fracture with its high hardness (30GPa) and superior oxidation resistance (oxidation temperature: 1,000°C).

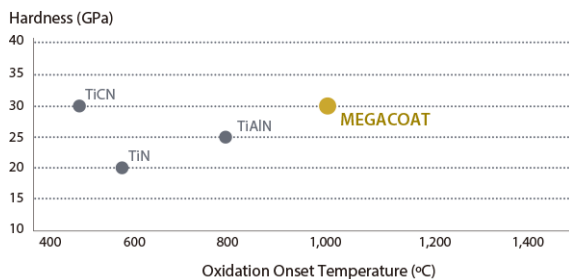

MEGACOAT Layer Structure

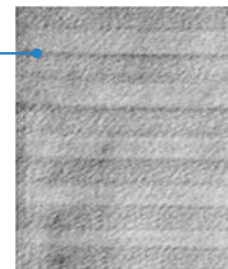

Case Studies

Flange

Vc = 280 sfm
D.O.C. = ~0.060"
0.008 ~ 0.002 ipr
Wet
DCGT32505MFP-GQ PR1225

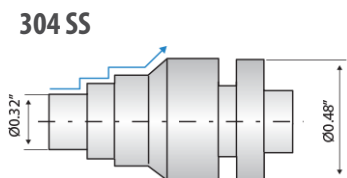

Tool Life

PR1225

14,500 pcs/edge

3.6 Times

Competitor A
PVD COATED CARBIDE
(Molded Chipbreaker)

4,000 pcs/edge

PR1225 increased 3.6 times as many workpieces, compared to Competitor A

(User Evaluation)

Clutch Shaft

Vc = 200 sfm
D.O.C. = 0.020 ~ 0.051"
0.001 ipr
Wet
CCGT215013MFR-U PR122

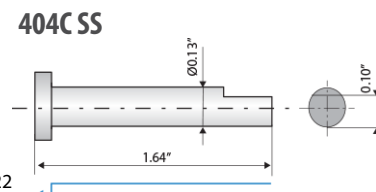

Tool Life

PR1225

400-450 pcs/edge

1.5 Times

Competitor B
PVD COATED CARBIDE
(Ground Chipbreaker)

250-300 pcs/edge

Partially interrupted cut due to pre-machined flat on the OD. PR1225 increased 1.5 times as many workpieces, compared to Competitor B

(User Evaluation)

PR1125 PVD Coated Carbide

Stainless Steel, Heat-Resistant Steel, and General Steel

Thin Fine TiAlN Coating Provides High Toughness While Preventing Fracturing

1 Stable Machining Performance

PR1125 Cutting Performance

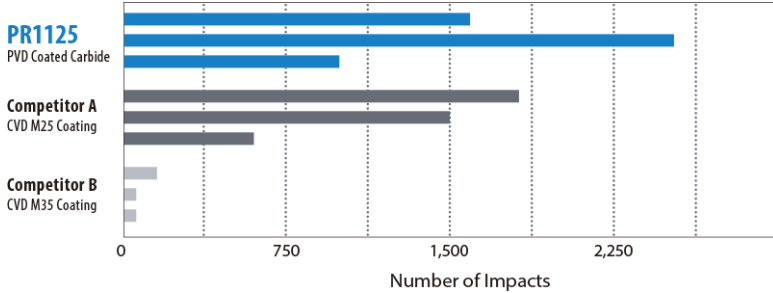

Cutting Conditions: $V_c = 330$ sfm, D.O.C. = 0.06", $f = 0.012$ ipr, Wet
Workpiece Material: 304 SS, Insert: CNMG432 PR1125, 4 Grooves

PR1125 Application Range

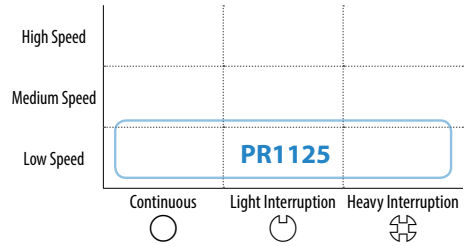

2 TiAlN Coating

Excellent fracture toughness and machining stability.

Low cutting resistance and reduced adhesion and edge buildup.

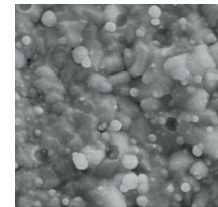
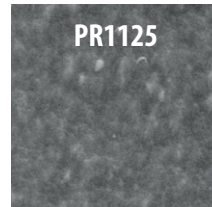
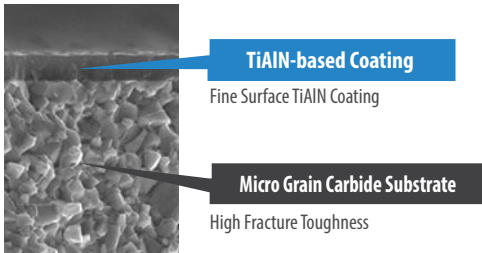

Case Studies

Shaft

316 SS
 $V_c = 350$ sfm
D.O.C. = 0.039 ~ 0.059"
0.005 ipr
Wet
CNMG431MQ PR1125

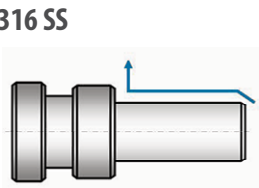

Tool Life

PR1125

350 pcs/edge

Tool Life

50 More

Competitor A

300 pcs/edge

MQ chipbreaker (PR1125) produced 50 more pieces per edge.

(User Evaluation)

Connector

303 SS
 $V_c = 325 \sim 400$ sfm
D.O.C. = 0.06 ~ 0.08"
0.005 ~ 0.006 ipr
Wet
CNMG432MS PR1125

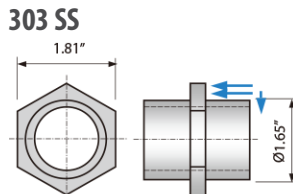

Tool Life

PR1125

180 pcs/edge

Tool Life

50% Longer

Competitor B

120 pcs/edge

Kyocera's CVD coating lasts 50% longer than Competitor B.

(User Evaluation)

CA65¹⁵ / CA65²⁵ CVD Coated Carbide

Stainless Steel, Heat Resistant Steel, and General Steel

CVD Coated Carbide with Thin Ultra-fine TiCN Coating

1 Stable Machining Performance

CA6525 Cutting Performance

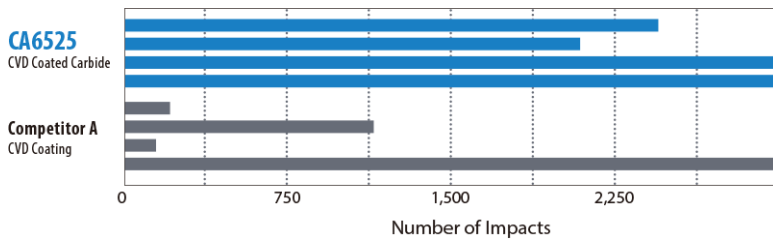

Cutting Conditions: $V_c = 330$ sfm, D.O.C. = 0.02", $f = 0.012$ ipr, Wet
Workpiece Material: 304 SS, Insert: CNMG432 PR1125, 4 Grooves

Grade Application Range

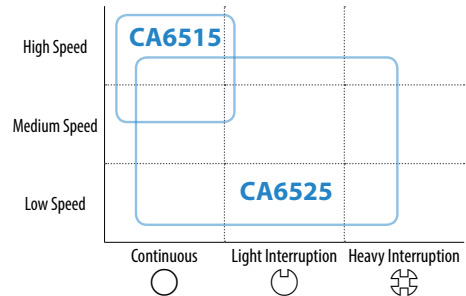

2 TiCN Coating

Excellent fracture toughness and machining stability.

Low cutting resistance and reduced adhesion and edge buildup.

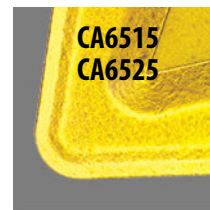
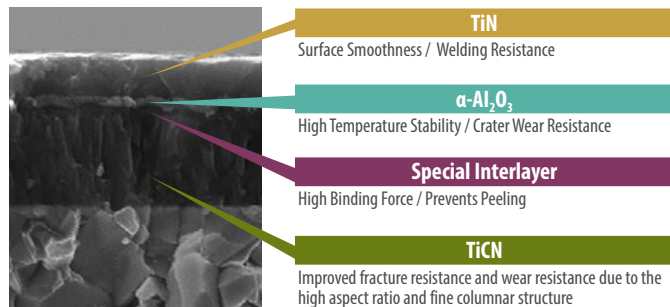

Bright Gold Coating



Conventional CVD Coating

Case Studies

Connector

$V_c = 400$ sfm
D.O.C. = ~0.08"
0.008 ipr
Wet
CNMG432MS CA6525

316 SS

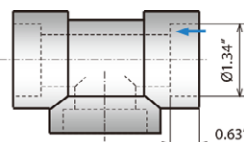

Tool Life

CA6525

580 pcs/edge

Tool Life
+190%

Competitor A

200 pcs/edge

Compared to Competitor A's coated grade, the MS chipbreaker (CA6525) shows good chip evacuation and wear resistance while improving the tool life by almost 200%.

(User Evaluation)

Nozzle

$V_c = 400$ sfm
D.O.C. = 0.010"
0.006 ipr
Wet
CNMG432MS CA6525

316 SS

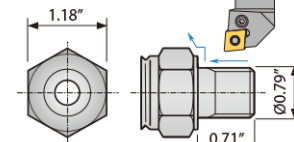

Tool Life

CA6525

30 pcs/edge

Tool Life
2 Times

Competitor B

15 pcs/edge

Kyocera's tool life is two times longer than Competitor B with improved chip evacuation.

(User Evaluation)

Chipbreakers

Negative and Positive Insert Chipbreakers for Various Applications

Negative Inserts

MS Chipbreaker

- First recommendation for medium to roughing
- Positive land
- Tough cutting edge
- Good chip control

MQ Chipbreaker

- For finishing to medium
- Large rake angle with circular edge line
- Low cutting force and good chip control

MU Chipbreaker

- For medium to roughing
- Large rake angle and low cutting resistance
- Reduces notching and burrs

Positive Inserts

GF Chipbreaker

- First recommendation for semi-finish to finish turning of small diameter workpieces
- Polished surface reduces chip adhesion

GQ Chipbreaker

- First recommendation for rough to semi-finish turning of small diameter workpieces
- Polished surface reduces chip adhesion

MQ Chipbreaker

- First recommendation for semi-finish to finish boring
- Helps reduce or eliminate burrs
- Low cutting force design

Sharp Edge

Minimally Honed Edge

Chipbreaker Application Range

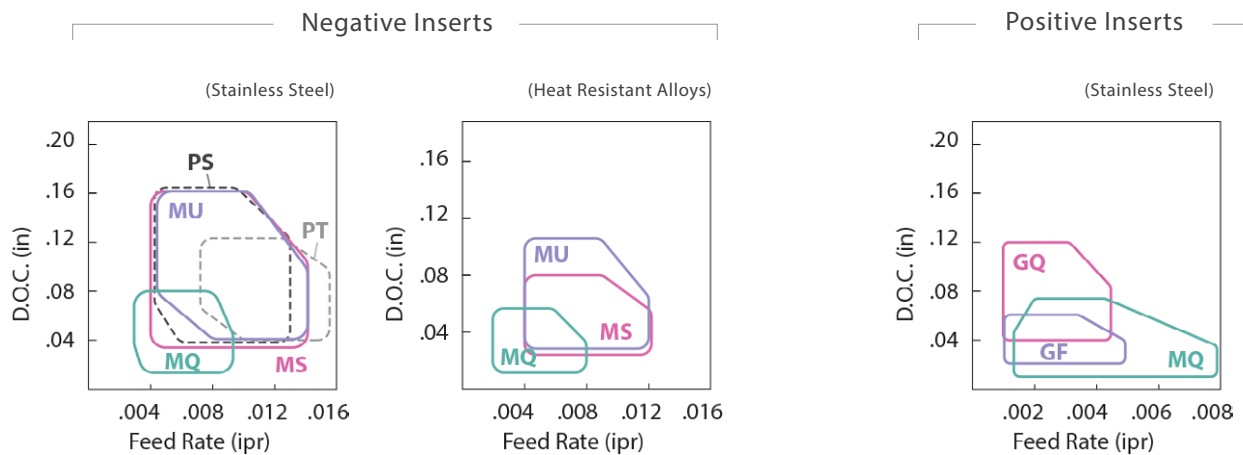































Shape	Part Number	Dimensions (in)				Grade						
		I.C	Thickness	Hole	Corner-R (rε)	PR1535	PR1325	PR1310	PR1305	PR1225	PR1125	CA6515
Finishing-Medium	CNMG 431HQ	1/2	3/16	0.203	1/64						●	●
	432HQ	1/2	3/16	0.203	1/32						●	○
	433HQ	1/2	3/16	0.203	3/64						●	●
Medium-Roughing	CNMG 431PG	1/2	3/16	0.203	1/64	●						
	432PG	1/2	3/16	0.203	1/32	●						
	433PG	1/2	3/16	0.203	3/64	●						
Medium-Roughing	CNMG 431PS	1/2	3/16	0.203	1/64						●	●
	432PS	1/2	3/16	0.203	1/32						●	●
	433PS	1/2	3/16	0.203	3/64						●	●
	434PS	1/2	3/16	0.203	1/16						●	●
	CNMG 543PS	5/8	1/4	0.250	3/64						●	●
Medium-Roughing	CNMG 544PS	5/8	1/4	0.250	1/16						●	●
	CNMG 432PT	1/2	3/16	0.203	1/32						●	●
	433PT	1/2	3/16	0.203	3/64						●	●
Medium-Roughing / High Feed Rate	CNMG 543PT	5/8	1/4	0.250	3/64						●	●
	544PT	5/8	1/4	0.250	1/16						●	●
	CNMG 431	1/2	3/16	0.203	1/64						○	○
Roughing	CNMG 432	1/2	3/16	0.203	1/32						●	●
	433	1/2	3/16	0.203	3/64						○	●
	CNMG 643	3/4	1/4	0.312	3/64						●	
Finishing-Medium Sharp Edge / Polished	CNGG 4305MFP-SK	1/2	3/16	0.203	<0.008	○				●		
	431MFP-SK	1/2	3/16	0.203	<1/64	○				●		
Medium-Roughing Sharp Edge / Polished	CNGG 431FP-TK	1/2	3/16	0.203	1/64	○				●		
	432FP-TK	1/2	3/16	0.203	1/32	○				●		
Medium-Roughing	CNMG 431TK	1/2	3/16	0.203	1/64	○	●	●		●	●	○
	432TK	1/2	3/16	0.203	1/32	●	●	●		●	●	●
Medium-Roughing	CNMG 432HU	1/2	3/16	0.203	1/32						●	
	433HU	1/2	3/16	0.203	3/64						●	●
Finishing-Medium	CNMG 431MQ	1/2	3/16	0.203	1/64	●	●	●	●	●	●	●
	432MQ	1/2	3/16	0.203	1/32	●	●	●	●	●	●	●
Medium-Roughing	CNMG 431MS	1/2	3/16	0.203	1/64	●	●	●	●	●	●	●
	432MS	1/2	3/16	0.203	1/32	●	●	●	●	●	●	●
	433MS	1/2	3/16	0.203	3/64	●	●	●	●	●	●	●
	434MS	1/2	3/16	0.203	1/16	●	●	●	●	●	●	●
Medium-Roughing	CNMG 431MU	1/2	3/16	0.203	1/64	●	●	●	●	●	●	●
	432MU	1/2	3/16	0.203	1/32	●	●	●	●	●	●	●
	433MU	1/2	3/16	0.203	3/64	●	●	●	●	●	●	●
Medium-Roughing	CNMG 542MU	5/8	1/4	0.250	1/32						○	○
	543MU	5/8	1/4	0.250	3/64						○	○
	544MU	5/8	1/4	0.250	1/16						○	○
	CNMG 643MU	3/4	1/4	5/16	3/64						○	○
CNMG 644MU	3/4	1/4	5/16	1/16						○	○	

Shape	Part Number	Dimensions (in)				Grade							
		I.C	Thickness	Hole	Corner-R (rε)	PR1535	PR1325	PR1310	PR1305	PR1225	PR1125	CA6515	CA6525
Medium-Roughing	CNMG 431TK	1/2	3/16	0.203	1/64						○	●	○
	432TK	1/2	3/16	0.203	1/32						●	●	○
Finishing-Medium	DNMG 431HQ	1/2	3/16	0.203	1/64						●	●	●
	432HQ	1/2	3/16	0.203	1/32						●	●	●
	441HQ	1/2	1/4	0.203	1/64						○	○	
	442HQ	1/2	1/4	0.203	1/32						○	○	
Medium-Roughing	DNMG 431PG	1/2	3/16	0.203	1/64	●							
	432PG	1/2	3/16	0.203	1/32	●							
	433PG	1/2	3/16	0.203	3/64	●							
	441PG	1/2	1/4	0.203	1/64	●							
	442PG	1/2	1/4	0.203	1/32	●							
Medium-Roughing	DNMG 443PG	1/2	1/4	0.203	3/64	●							
	DNMG 431PS	1/2	3/16	0.203	1/64						●	○	●
	432PS	1/2	3/16	0.203	1/32						●	○	●
Medium-Roughing	DNMG 433PS	1/2	3/16	0.203	3/64						○	○	●
	441PS	1/2	1/4	0.203	1/64						○	○	○
	442PS	1/2	1/4	0.203	1/32						○	○	○
Medium-Roughing	DNMG 443PS	1/2	1/4	0.203	3/64						○	○	○
	DNMG 431GU	1/2	3/16	0.203	1/64						●	●	●
	432GU	1/2	3/16	0.203	1/32						●	●	●
Finishing	DNMG 442GU	1/2	1/4	0.203	1/32								●
	DNMG 442GU	1/2	1/4	0.203	1/32								●
Finishing-Medium Sharp Edge / Polished	DNGG 4305MFP-SK	1/2	3/16	0.203	0.008	○					●		
	431MFP-SK	1/2	3/16	0.203	1/64	○					●		
Medium-Roughing Sharp Edge / Polished	DNGG 431FP-TK	1/2	3/16	0.203	1/64	○					●		
	432FP-TK	1/2	3/16	0.203	1/32	○					●		
Medium-Roughing	DNMG 431TK	1/2	3/16	0.203	1/64	●	●	●	●	●	●	●	●
	432TK	1/2	3/16	0.203	1/32	●	●	●	●	●	●	●	●
	442TK	1/2	1/4	0.203	1/32	○	○	○	○	○	○	○	○
Finishing-Medium	DNMG 431MQ	1/2	3/16	0.203	1/64	●	●	●	●	●	●	●	●
	432MQ	1/2	3/16	0.203	1/32	●	●	●	●	●	●	●	●
Medium-Roughing	DNMG 441MQ	1/2	1/4	0.203	1/64	○	○	○	○	○	○	○	○
	442MQ	1/2	1/4	0.203	1/32	○	○	○	○	○	○	○	○
	431MS	1/2	3/16	0.203	1/64	●	●	●	●	●	●	●	●
Medium-Roughing	DNMG 432MS	1/2	3/16	0.203	1/32	●	●	●	●	●	●	●	●
	433MS	1/2	3/16	0.203	3/64	●	●	●	●	●	●	●	●
	441MS	1/2	1/4	0.203	1/64	○	○	○	○	○	○	○	○
Medium-Roughing	DNMG 442MS	1/2	1/4	0.203	1/32	○	○	○	○	○	○	○	○
	443MS	1/2	1/4	0.203	3/64	○	○	○	○	○	○	○	○
	431MU	1/2	3/16	0.203	1/64	●	●	●	●	●	●	○	●
Medium-Roughing	DNMG 432MU	1/2	3/16	0.203	1/32	●	●	●	●	●	●	○	●
	442MU	1/2	1/4	0.203	1/32	○	○	○	○	○	○	○	○
Finishing-Roughing	SNMG 432HQ	1/2	3/16	0.203	1/32							●	●
	432HQ	1/2	3/16	0.203	1/32							●	●
Medium-Roughing	SNMG 433PG	1/2	3/16	0.203	3/64	●							
	433PG	1/2	3/16	0.203	3/64	●							

● : U.S. Stock ○ : U.S. Stock (R-hand Only) ⊖ : U.S. Stock (L-hand Only)

Ⓞ : World Express (Shipping: 7-10 Business Days) ⊗ : World Express (R-hand Only) ⊙ : World Express (L-hand Only)









Shape	Part Number	Dimensions (in)				Grade							
		I.C.	Thickness	Hole	Corner-R (rε)	PR1535	PR1325	PR1310	PR1305	PR1225	PR1125	CA6515	CA6525
 Medium-Roughing	SNMG 432PS	1/2	3/16	0.203	1/32						●	●	●
	433PS	1/2	3/16	0.203	3/64						●	●	●
	434PS	1/2	3/16	0.203	1/16						○	●	
 Medium-Roughing / High Feed Rate	SNMG 432PT	1/2	3/16	0.203	1/32						●	●	
	433PT	1/2	3/16	0.203	3/64						○	○	
 Roughing	SNMG 432	1/2	3/16	0.203	1/32						○	●	●
	433	1/2	3/16	0.203	3/64						○		
 Roughing	SNMG 643	3/4	1/4	0.312	3/64						●		
 Finishing-Medium	SNMG 431MQ	1/2	3/16	0.203	1/64	○	○	○			●	●	●
	432MQ	1/2	3/16	0.203	1/32	○	○	○			●	●	●
 Medium-Roughing	SNMG 431MS	1/2	3/16	0.203	1/64		○	○	○		●	○	
	432MS	1/2	3/16	0.203	1/32	●	○	○	○		●	●	○
	433MS	1/2	3/16	0.203	3/64	●	○	○	○		●	●	●
	434MS	1/2	3/16	0.203	1/16	○	○	○			●	●	●
 Medium-Roughing	SNMG 643MU	3/4	1/4	5/16	3/64								
	644MU	3/4	1/4	5/16	1/16								
 Finishing-Medium	TNMG 331HQ	3/8	3/16	0.150	1/64						○	●	●
	332HQ	3/8	3/16	0.150	1/32						○	●	●
 Medium-Roughing	TNMG 331PG	3/8	3/16	0.150	1/64	●							
	332PG	3/8	3/16	0.150	1/32	●							
	333PG	3/8	3/16	0.150	3/64	●							
 Medium-Roughing	TNMG 331PS	3/8	3/16	0.150	1/64						○	○	●
	332PS	3/8	3/16	0.150	1/32						●	●	●
	333PS	3/8	3/16	0.150	3/64						●	●	●
 Medium-Roughing	TNMG 432PS	1/2	3/16	0.203	1/32						●	●	
	433PS	1/2	3/16	0.203	3/64						○	●	
 Roughing	TNMG 331	3/8	3/16	0.150	1/64						○	○	○
	332	3/8	3/16	0.150	1/32						○	○	○
	333	3/8	3/16	0.150	3/64						●	●	
 Finishing	TNMG 331GU	3/8	3/16	0.150	1/32						●	●	
	332GU	3/8	3/16	0.150	3/64						○	●	
 Medium-Roughing	TNMG 332HU	3/8	3/16	0.150	1/64						●	●	
	333HU	3/8	3/16	0.150	1/32						●		
 Finishing-Medium Sharp Edge / Polished	TNGG 3302MFP-SK	3/8	3/16	0.150	<0.004	○					●		
	3305MFP-SK	3/8	3/16	0.150	<0.008	○					●		
	331MFP-SK	3/8	3/16	0.150	<1/64	○					●		
 Medium-Roughing Sharp Edge / Polished	TNGG 331FP-TK	3/8	3/16	0.150	1/64	○					●		
	332FP-TK	3/8	3/16	0.150	1/32	○					●		

Shape	Part Number	Dimensions (in)				Grade							
		I.C.	Thickness	Hole	Corner-R (rε)	PR1535	PR1325	PR1310	PR1305	PR1225	PR1125	CA6515	CA6525
 Medium-Roughing Sharp Edge / Polished	TNGG 331-TK	3/8	3/16	0.150	1/64						●	●	
	332-TK	3/8	3/16	0.150	1/32						●	●	
 Medium-Roughing	TNMG 331TK	3/8	3/16	0.150	1/64						○	○	○
	332TK	3/8	3/16	0.150	1/32						●	○	●
 Finishing-Medium	TNMG 331MQ	3/8	3/16	0.150	1/64	●	●	●	●		●	●	●
	332MQ	3/8	3/16	0.150	1/32	●	●	●	●		●	●	●
 Medium-Roughing	TNMG 331MS	3/8	3/16	0.150	1/64	●	●	●	●		●	○	○
	332MS	3/8	3/16	0.150	1/32	●	●	●	●		●	○	●
	333MS	3/8	3/16	0.150	3/64	●	●	●	●		●	○	○
 Medium-Roughing	TNMG 331MU	3/8	3/16	0.150	1/64	●	●	●	●		●	○	
	332MU	3/8	3/16	0.150	1/32	●	●	●	●		○	●	
 Medium-Roughing	TNMG 331%L-ST	3/8	3/16	0.150	1/64						Ⓡ	○	Ⓡ
	332%L-ST	3/8	3/16	0.150	1/32						○	○	○
 Finishing Surface Roughness Oriented	TNGG 3305%L-S	3/8	3/16	0.150	0.008	○					○		
	331%L-S	3/8	3/16	0.150	1/64	○					●		
	332%L-S	3/8	3/16	0.150	1/32	○					●		
 Medium-Roughing Low Cutting Force	TNGG 331%L-25R	3/8	3/16	0.150	1/64						Ⓡ		
	332%L-25R	3/8	3/16	0.150	1/32						●		
 Roughing	VNMG 331	3/8	3/16	0.150	1/64							●	●
	332	3/8	3/16	0.150	1/32							●	●
 Finishing	VNMG 331GU	3/8	3/16	0.150	1/64								●
	332GU	3/8	3/16	0.150	1/32							●	○
 Finishing-Medium Sharp Edge / Polished	VNGG 3305MFP-SK	3/8	3/16	0.150	<0.008	○					●		
	331MFP-SK	3/8	3/16	0.150	<1/64	○					●		
 Finishing-Medium	VNMG 331MQ	3/8	3/16	0.150	1/64	●	●	●	●		●	●	●
	332MQ	3/8	3/16	0.150	1/32	○	●	●	●		●	●	●
 Medium-Roughing	VNMG 331MS	3/8	3/16	0.150	1/64	●	●	●	●		●	●	●
	332MS	3/8	3/16	0.150	1/32	●	●	●	●		●	●	●
	333MS	3/8	3/16	0.150	3/64	●	●	●	●		●	○	○
 Medium-Roughing	VNMG 331MU	3/8	3/16	0.150	1/64	●	○				●	●	●
	332MU	3/8	3/16	0.150	1/32	●	●	●	●		●	○	●

● : U.S. Stock ○ : U.S. Stock (R-hand Only) ◐ : U.S. Stock (L-hand Only)
 ○ : World Express (Shipping: 7-10 Business Days) Ⓡ : World Express (R-hand Only) Ⓛ : World Express (L-hand Only)









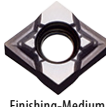

Negative Inserts

WN

Shape	Part Number	Dimensions (in)				Grade							
		I.C.	Thickness	Hole	Corner-R (rε)	PR1535	PR1325	PR1310	PR1305	PR1225	PR1125	CA6515	CA6525
 Finishing-Medium	WNMG 431HQ	1/2	3/16	0.203	1/64						●	●	●
	432HQ	1/2	3/16	0.203	1/32						●	●	●
 Medium-Roughing	WNMG 431PG	1/4	3/16	0.203	1/64	●							
	432PG	1/4	3/16	0.203	1/32	●							
	433PG	1/4	3/16	0.203	3/64	●							
 Medium-Roughing	WNMG 431PS	1/2	3/16	0.203	1/64						●	●	●
	432PS	1/2	3/16	0.203	1/32						○	●	●
	433PS	1/2	3/16	0.203	3/64							●	
 Roughing	WNMG 431	1/2	3/16	0.203	1/64						○	●	○
	432	1/2	3/16	0.203	1/32						○	●	●
	433	1/2	3/16	0.203	3/64						○	●	
 Finishing	WNMG 431GU	1/2	3/16	0.203	1/64							●	●
	432GU	1/2	3/16	0.203	1/32								●
 Medium-Roughing	WNMG 432HU	1/2	3/16	0.203	1/32							●	○
	433HU	1/2	3/16	0.203	3/64							●	●
 Medium-Roughing	WNMG 431TK	1/2	3/16	0.203	1/64	●	●	●			●	●	○
	432TK	1/2	3/16	0.203	1/32	●	●	●			●	●	●
 Finishing-Medium	WNMG 431MQ	1/2	3/16	0.203	1/64	●	●	●			●	●	●
	432MQ	1/2	3/16	0.203	1/32	●	●	●			●	●	●
 Medium-Roughing	WNMG 431MS	1/2	3/16	0.203	1/64	●	●	●			●	○	●
	432MS	1/2	3/16	0.203	1/32	●	●	●			●	●	●
	433MS	1/2	3/16	0.203	3/64	●	●	●			●	○	○
 Medium-Roughing	WNMG 431MU	1/2	3/16	0.203	1/64	●	●	●			●	○	●
	432MU	1/2	3/16	0.203	1/32	●	●	●			●	●	●













Double-Sided Inserts







CN / DN / TN

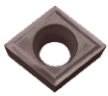

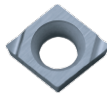
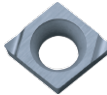

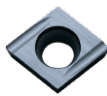

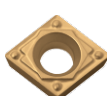

Shape	Part Number	Dimensions (in)				Grade							
		I.C.	Thickness	Hole	Corner-R (rε)	PR1535	PR1325	PR1310	PR1305	PR1225	PR1125	CA6515	CA6525
 Finishing-Medium Sharp Edge / Polished	CNGU 24202MFP-SK	0.295	1/8	0.142	<0.004	○						●	
	24205MFP-SK	0.295	1/8	0.142	<0.008	○						●	
 Medium-Roughing With Honing	CNMU 24205E-GK	0.295	1/8	0.142	<0.008	○						●	
	2421E-GK	0.295	1/8	0.142	1/64	○						●	
 Finishing Sharp Edge	CNGU 242013MFR-F	0.295	1/8	0.142	<0.002							●	
	24202MFR-F	0.295	1/8	0.142	<0.004	○						●	
	24205MFR-F	0.295	1/8	0.142	<0.008	○						●	
	2421MFR-F	0.295	1/8	0.142	<1/64	○						●	
 Low Feed Sharp Edge	CNGU 242013MFR-U	0.295	1/8	0.142	<0.002							●	
	24202MFR-U	0.295	1/8	0.142	<0.004	○						●	
	24205MFR-U	0.295	1/8	0.142	<0.008	○						●	
	2421MFR-U	0.295	1/8	0.142	<1/64	○						●	
 Finishing-Medium Sharp Edge / Polished	DNGU 22202MFP-SK	0.276	1/8	0.142	<0.004	○						●	
	22205MFP-SK	0.276	1/8	0.142	<0.008	○						●	
	2221MFP-SK	0.276	1/8	0.142	<1/64	○						●	
 Medium - Roughing Honed Edge	DNMU 22205E-GK	0.276	1/8	0.142	0.008	○						●	
	2221E-GK	0.276	1/8	0.142	1/64	○						●	
 Finishing Sharp Edge	DNGU 222013MFR-F	0.276	1/8	0.142	<0.002							●	
	22202MFR-F	0.276	1/8	0.142	<0.004	○						●	
	22205MFR-F	0.276	1/8	0.142	<0.008	○						●	
 Low Feed Sharp Edge	2221MFR-F	0.276	1/8	0.142	<1/64	○						●	
	DNGU 222013MFR-U	0.276	1/8	0.142	<0.002							●	
	22202MFR-U	0.276	1/8	0.142	<0.004	○						●	
 Low Feed Sharp Edge	22205MFR-U	0.276	1/8	0.142	<0.008	○						●	
	2221MFR-U	0.276	1/8	0.142	<1/64	○						●	
	TNGU 182013MFR-F	0.219	1/8	0.118	<0.002							●	
 Finishing Sharp Edge	18202MFR-F	0.219	1/8	0.118	<0.004	○						●	
	18205MFR-F	0.219	1/8	0.118	<0.008	○						●	
	1821MFR-F	0.219	1/8	0.118	<1/64	○						●	
	TNGU 182013MFR-U	0.219	1/8	0.118	<0.002							●	
 Low Feed Sharp Edge	18202MFR-U	0.219	1/8	0.118	<0.004	○						●	
	18205MFR-U	0.219	1/8	0.118	<0.008	○						●	
	1821MFR-U	0.219	1/8	0.118	<1/64	○						●	
	TNGU 182013MFR-U	0.219	1/8	0.118	<0.002							●	







● : U.S. Stock ○ : U.S. Stock (R-hand Only) ⊖ : U.S. Stock (L-hand Only)



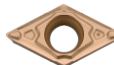

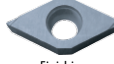

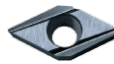



○ : World Express (Shipping: 7-10 Business Days) ⊗ : World Express (R-hand Only) ⊕ : World Express (L-hand Only)









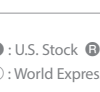

Shape	Part Number	Dimensions (in)					Grade							
		I.C.	Thickness	Hole	Angle	Corner-R (rε)	PR1535	PR1325	PR1310	PR1305	PR1225	PR1125	CA6515	CA6525
 Minute D.O.C. Sharp Edge / Polished	CCGT 110902MP-CF	0.138	0.055	0.075	7°	<0.004	○				●			
	110905MP-CF	0.138	0.055	0.075	7°	<0.008	○				●			
	CCGT 141102MP-CF	0.169	0.071	0.091	7°	<0.004	○				●			
	141105MP-CF	0.169	0.071	0.091	7°	<0.008	○				●			
 Finishing Sharp Edge / Polished	CCGT 21502MFP-GF	1/4	3/32	0.110	7°	<0.004	○				●			
	21505MFP-GF	1/4	3/32	0.110	7°	<0.008	○				●			
	2151MFP-GF	1/4	3/32	0.110	7°	<1/64	○				●			
	CCGT 32502MFP-GF	3/8	5/32	0.173	7°	<0.004	○				●			
 Finishing Sharp Edge / Polished	32505MFP-GF	3/8	5/32	0.173	7°	<0.008	○				●			
	3251MFP-GF	3/8	5/32	0.173	7°	<1/64	○				●			
	CCGT 21502MFP-SK	1/4	3/32	0.110	7°	<0.004	○				○			
	21505MFP-SK	1/4	3/32	0.110	7°	<0.008	○				○			
 Finishing Sharp Edge / Polished	2151MFP-SK	1/4	3/32	0.110	7°	<1/64	○				○			
	CCGT 32502MFP-SK	3/8	5/32	0.173	7°	<0.004	○				○			
	32505MFP-SK	3/8	5/32	0.173	7°	<0.008	○				○			
	3251MFP-SK	3/8	5/32	0.173	7°	<1/64	○				○			
 Finishing Sharp Edge / Polished	CCGT 21502MP-CK	1/4	3/32	0.110	7°	<0.004	○				●			
	21505MP-CK	1/4	3/32	0.110	7°	<0.008	○				●			
	CCGT 32502MP-CK	3/8	5/32	0.173	7°	<0.004	○				●			
	32505MP-CK	3/8	5/32	0.173	7°	<0.008	○				●			
 Finishing-Medium Sharp Edge / Polished	CCGT 21502MFP-GQ	1/4	3/32	0.110	7°	<0.004	○				●			
	21505MFP-GQ	1/4	3/32	0.110	7°	<0.008	○				●			
	2151MFP-GQ	1/4	3/32	0.110	7°	<1/64	○				●			
	CCGT 32502MFP-GQ	3/8	5/32	0.173	7°	<0.004	○				●			
 Finishing-Medium Sharp Edge / Polished	32505MFP-GQ	3/8	5/32	0.173	7°	<0.008	○				●			
	3251MFP-GQ	3/8	5/32	0.173	7°	<1/64	○				●			
	CCMT 21505PP	1/4	3/32	0.110	7°	0.008	○				○			
	2151PP	1/4	3/32	0.110	7°	1/64	○				○			
 Finishing	CCMT 32505PP	3/8	5/32	0.173	7°	0.008	○				○			
	3251PP	3/8	5/32	0.173	7°	1/64	○				○			
	3252PP	3/8	5/32	0.173	7°	1/32	○				○			
	CCMT 21505GK	1/4	3/32	0.110	7°	0.008	○				●	●	●	
 Finishing-Medium	2151GK	1/4	3/32	0.110	7°	1/64	○				●	●	●	
	CCMT 32505GK	3/8	5/32	0.173	7°	0.008	○				●	●	●	
	3251GK	3/8	5/32	0.173	7°	1/64	○				●	●	●	
	CCMT 431GK	1/2	3/16	0.217	7°	1/64	○				●	●	●	
 Finishing-Medium	432GK	1/2	3/16	0.217	7°	1/32	○				●	●	●	
	433GK	1/2	3/16	0.217	7°	3/64	○				●	●	●	
	CCMT 21505HQ	1/4	3/32	0.110	7°	0.008	○				●	●	●	
	2151HQ	1/4	3/32	0.110	7°	1/64	○				●	●	●	
 Finishing-Medium	CCMT 32505HQ	3/8	5/32	0.173	7°	0.008	○				●	●	●	
	3251HQ	3/8	5/32	0.173	7°	1/64	○				●	●	●	
	3252HQ	3/8	5/32	0.173	7°	1/32	○				●	●	●	
	CCMT 3252	3/8	5/32	0.173	7°	1/32	○				●	●	●	
 Medium	CCGT 215013MF	1/4	3/32	0.110	7°	<0.002	○				●			
	21502MF	1/4	3/32	0.110	7°	<0.004	○				●			
	21505MF	1/4	3/32	0.110	7°	<0.008	○				●			
	2151MF	1/4	3/32	0.110	7°	<1/64	○				●			
 Medium / Sharp Edge	CCGT 325013MF	3/8	5/32	0.173	7°	<0.002	○				●			
	32502MF	3/8	5/32	0.173	7°	<0.004	○				●			
	32505MF	3/8	5/32	0.173	7°	<0.008	○				●			
	3251MF	3/8	5/32	0.173	7°	<1/64	○				●			

Shape	Part Number	Dimensions (in)					Grade							
		I.C.	Thickness	Hole	Angle	Corner-R (rε)	PR1535	PR1325	PR1310	PR1305	PR1225	PR1125	CA6515	CA6525
 Finishing-Medium	CCMT 3251MQ	3/8	5/32	0.173	7°	1/64	●	●	●	○	○	○	○	○
	3252MQ	3/8	5/32	0.173	7°	1/32	●	●	●	○	○	○	○	○
 Finishing / Super Fine Sharp Edge / Precision	CCET 1109013M%L-FSF	0.138	0.055	0.075	7°	<0.002					●			
	110902M%L-FSF	0.138	0.055	0.075	7°	<0.004					●			
	110905M%L-FSF	0.138	0.055	0.075	7°	<0.008					●			
	11091M%L-FSF	0.138	0.055	0.075	7°	<1/64					●			
	CCET 1411013M%L-FSF	0.169	0.071	0.091	7°	<0.002					●			
	141102M%L-FSF	0.169	0.071	0.091	7°	<0.004					●			
 Finishing Sharp Edge	CCGT 1109013M%L-F	0.138	0.055	0.075	7°	<0.002					●			
	110902M%L-F	0.138	0.055	0.075	7°	<0.004					●			
	110905M%L-F	0.138	0.055	0.075	7°	<0.008					●			
	11091M%L-F	0.138	0.055	0.075	7°	<1/64					●			
	CCGT 1411013M%L-F	0.169	0.071	0.091	7°	<0.002					●			
	141102M%L-F	0.169	0.071	0.091	7°	<0.004					●			
 Low Feed / Super Fine Sharp Edge / Precision	CCET 215013MF%L-USF	1/4	3/32	0.110	7°	<0.002					●			
	21502MF%L-USF	1/4	3/32	0.110	7°	<0.004					●			
	21505MF%L-USF	1/4	3/32	0.110	7°	<0.008					●			
	CCET 325013MF%L-USF	3/8	5/32	0.173	7°	<0.002					●			
	32502MF%L-USF	3/8	5/32	0.173	7°	<0.004					●			
	32505MF%L-USF	3/8	5/32	0.173	7°	<0.008					●			
 Low Feed Sharp Edge	CCGT 215013MF%L-U	1/4	3/32	0.110	7°	<0.002					●			
	21502MF%L-U	1/4	3/32	0.110	7°	<0.004					●			
	21505MF%L-U	1/4	3/32	0.110	7°	<0.008					●			
	2151MF%L-U	1/4	3/32	0.110	7°	<1/64					●			
	CCGT 325013MF%L-U	3/8	5/32	0.173	7°	<0.002					●			
	32502MF%L-U	3/8	5/32	0.173	7°	<0.004					●			
 Low Feed Sharp Edge	CCET 215013MF%L-J	1/4	3/32	0.110	7°	<0.004	Ⓡ				●			
	21502MF%L-J	1/4	3/32	0.110	7°	<0.008	○				●			
	21505MF%L-J	1/4	3/32	0.110	7°	<1/64	○				●			
	CCET 32502MF%L-J	3/8	5/32	0.173	7°	<0.004	○				●			
	32505MF%L-J	3/8	5/32	0.173	7°	<0.008	○				●			
	3251MF%L-J	3/8	5/32	0.173	7°	<1/64	○				●			
 Finishing	CPMT 251505PP	5/16	3/32	0.138	11°	0.008	○				○			
	25151PP	5/16	3/32	0.138	11°	1/64	○				○			
	CPMT 3205PP	3/8	1/8	0.173	11°	0.008	○				○			
 Finishing	321PP	3/8	1/8	0.173	11°	1/64	○				○			
	322PP	3/8	1/8	0.173	11°	1/32	○				○			
	CPMH 25151HQ	5/16	3/32	0.138	11°	1/64	○				●	●	●	
 Finishing-Medium	25152HQ	5/16	3/32	0.138	11°	1/32	○				●	●	●	
	CPMH 321HQ	3/8	1/8	0.177										

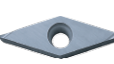
Shape	Part Number	Dimensions (in)				Grade								
		I.C.	Thickness	Hole	Angle	Corner-R (rε)	PR1535	PR1325	PR1310	PR1305	PR1225	PR1125	CA6515	CA6525
	DCGT 21502MP-CF	1/4	3/32	0.110	7°	<0.004	○				●			
	21505MP-CF	1/4	3/32	0.110	7°	<0.008	○				●			
Minute D.O.C. Sharp Edge / Polished	DCGT 32502MP-CF	3/8	5/32	0.173	7°	<0.004	○				●			
	32505MP-CF	3/8	5/32	0.173	7°	<0.008	○				●			
	DCGT 21502MFP-GF	1/4	3/32	0.110	7°	<0.004	○				●			
	21505MFP-GF	1/4	3/32	0.110	7°	<0.008	○				●			
Finishing Sharp Edge / Polished	DCGT 2151MFP-GF	1/4	3/32	0.110	7°	<1/64	○				●			
	DCGT 32502MFP-GF	3/8	5/32	0.173	7°	<0.004	○				●			
	32505MFP-GF	3/8	5/32	0.173	7°	<0.008	○				●			
	3251MFP-GF	3/8	5/32	0.173	7°	<1/64	○				●			
	DCGT 21502MFP-SK	1/4	3/32	0.110	7°	<0.004	○				○			
	21505MFP-SK	1/4	3/32	0.110	7°	<0.008	○				○			
NEW Finishing-Medium Sharp Edge / Polished	DCGT 2151MFP-SK	1/4	3/32	0.110	7°	<1/64	○				○			
	DCGT 32502MFP-SK	3/8	5/32	0.173	7°	<0.004	○				●			
	32505MFP-SK	3/8	5/32	0.173	7°	<0.008	○				○			
	3251MFP-SK	3/8	5/32	0.173	7°	<1/64	○				○			
	DCGT 21502MP-CK	1/4	3/32	0.110	7°	<0.004	○				●			
	21505MP-CK	1/4	3/32	0.110	7°	<0.008	○				●			
Finishing Sharp Edge / Polished	DCGT 32502MP-CK	3/8	5/32	0.173	7°	<0.004	○				●			
	32505MP-CK	3/8	5/32	0.173	7°	<0.008	○				●			
	DCGT 21502MFP-GQ	1/4	3/32	0.110	7°	<0.004	○				●			
	21505MFP-GQ	1/4	3/32	0.110	7°	<0.008	○				●			
Finishing-Medium Sharp Edge / Polished	DCGT 2151MFP-GQ	1/4	3/32	0.110	7°	<1/64	○				●			
	DCGT 32502MFP-GQ	3/8	5/32	0.173	7°	<0.004	○				●			
	32505MFP-GQ	3/8	5/32	0.173	7°	<0.008	○				●			
	3251MFP-GQ	3/8	5/32	0.173	7°	<1/64	○				●			
	DCMT 21505PP	1/4	3/32	0.110	7°	0.008	○				○			
	2151PP	1/4	3/32	0.110	7°	1/64	○				○			
NEW Finishing	DCMT 32505PP	3/8	5/32	0.173	7°	0.008	○				○			
	3251PP	3/8	5/32	0.173	7°	1/64	○				○			
	3252PP	3/8	5/32	0.173	7°	1/32	○				○			
	DCMT 21505GK	1/4	3/32	0.110	7°	0.008	○				●	●		
	2151GK	1/4	3/32	0.110	7°	1/64	○				●	●	○	
	2152GK	1/4	3/32	0.110	7°	1/32	○				●	●	●	
Finishing-Medium	DCMT 32505GK	3/8	5/32	0.173	7°	0.008	○				●	●		
	3251GK	3/8	5/32	0.173	7°	1/64	○				●	●	○	
	3252GK	3/8	5/32	0.173	7°	1/32	○				●	●	○	
	DCMT 2151HQ	1/4	3/32	0.110	7°	1/64	○				●	●	●	
	2152HQ	1/4	3/32	0.110	7°	1/32	○				●	●	●	
	DCMT 32505HQ	3/8	5/32	0.173	7°	0.008	○				●	●	●	
Finishing-Medium	DCMT 3251HQ	3/8	5/32	0.173	7°	1/64	○				●	●	●	
	3252HQ	3/8	5/32	0.173	7°	1/32	○				●	●	●	
	DCGT 215013MF	1/4	3/32	0.110	7°	<0.002	○				●			
	21502MF	1/4	3/32	0.110	7°	<0.004	○				●			
Medium Sharp Edge	21505MF	1/4	3/32	0.110	7°	<0.008	○				●			
	2151MF	1/4	3/32	0.110	7°	<1/64	○				●			
	DCGT 325013MF	3/8	5/32	0.173	7°	<0.002	○				●			
	32502MF	3/8	5/32	0.173	7°	<0.004	○				●			
	32505MF	3/8	5/32	0.173	7°	<0.008	○				●			
	3251MF	3/8	5/32	0.173	7°	<1/64	○				●			

Shape	Part Number	Dimensions (in)				Grade								
		I.C.	Thickness	Hole	Angle	Corner-R (rε)	PR1535	PR1325	PR1310	PR1305	PR1225	PR1125	CA6515	CA6525
	DCMT 21505MQ	1/4	3/32	0.110	7°	0.008		●				○	○	○
	2151MQ	1/4	3/32	0.110	7°	1/64		●				○	○	○
Finishing-Medium	DCMT 32505MQ	3/8	5/32	0.173	7°	0.008						○	○	○
	3251MQ	3/8	5/32	0.173	7°	1/64						○	○	○
	DCET 215013M%L-FSF	1/4	3/32	0.110	7°	<0.002						●		
	21502M%L-FSF	1/4	3/32	0.110	7°	<0.004						●		
Finishing / Super Fine Sharp Edge / Precision	21505M%L-FSF	1/4	3/32	0.110	7°	<0.008						●		
	2151M%L-FSF	1/4	3/32	0.110	7°	<1/64						●		
	DCET 325013M%L-FSF	3/8	5/32	0.173	7°	<0.002						●		
	32502M%L-FSF	3/8	5/32	0.173	7°	<0.004						●		
	32505M%L-FSF	3/8	5/32	0.173	7°	<0.008						●		
	3251M%L-FSF	3/8	5/32	0.173	7°	<1/64						●		
	DCGT 215013M%L-F	1/4	3/32	0.110	7°	<0.002						●		
	21502M%L-F	1/4	3/32	0.110	7°	<0.004						●		
Finishing Sharp Edge	21505M%L-F	1/4	3/32	0.110	7°	<0.008						●		
	2151M%L-F	1/4	3/32	0.110	7°	<1/64						●		
	DCGT 325013M%L-F	3/8	5/32	0.173	7°	<0.002						●		
	32502M%L-F	3/8	5/32	0.173	7°	<0.004						●		
	32505M%L-F	3/8	5/32	0.173	7°	<0.008						●		
	3251M%L-F	3/8	5/32	0.173	7°	<1/64						●		
	DCET 215013MF%L-USF	1/4	3/32	0.110	7°	<0.004						●		
	21502MF%L-USF	1/4	3/32	0.110	7°	<0.008						●		
Low Feed / Super Fine Sharp Edge / Precision	21505MF%L-USF	1/4	3/32	0.110	7°	<1/64						●		
	DCET 325013MF%L-USF	3/8	5/32	0.173	7°	<0.002						●		
	32502MF%L-USF	3/8	5/32	0.173	7°	<0.004						●		
	32505MF%L-USF	3/8	5/32	0.173	7°	<0.008						●		
	DCGT 215013MF%L-U	1/4	3/32	0.110	7°	<0.002						●		
	21502MF%L-U	1/4	3/32	0.110	7°	<0.004						●		
Low Feed Sharp Edge	21505MF%L-U	1/4	3/32	0.110	7°	<0.008						●		
	2151MF%L-U	1/4	3/32	0.110	7°	<1/64						●		
	DCGT 325013MF%L-U	3/8	5/32	0.173	7°	<0.002						●		
	32502MF%L-U	3/8	5/32	0.173	7°	<0.004						●		
	32505MF%L-U	3/8	5/32	0.173	7°	<0.008						●		
	3251MF%L-U	3/8	5/32	0.173	7°	<1/64						●		
	DCET 215013MF%L-JSF	3/8	5/32	0.173	7°	<0.002						●		
	32502MF%L-JSF	3/8	5/32	0.173	7°	<0.004						●		
Low Feed / Super Fine Sharp Edge / Precision	32505MF%L-JSF	3/8	5/32	0.173	7°	<0.008						●		
	NEW DCET 215013MF%L-J	1/4	3/32	0.110	7°	<0.002	Ⓡ					●		
Low Feed Sharp Edge	21502MF%L-J	1/4	3/32	0.110	7°	<0.004	○					●		
	21505MF%L-J	1/4	3/32	0.110	7°	<0.008	○					●		
	DCGT 325013MF%L-J	3/8	5/32	0.173	7°	<0.002						●		
	32502MF%L-J	3/8	5/32	0.173	7°	<0.004						●		
Low Feed Sharp Edge	32505MF%L-J	3/8	5/32	0.173										

Shape	Part Number	Dimensions (in)					Grade						
		I.C.	Thickness	Hole	Angle	Corner-R (rε)	PR1535	PR1325	PR1310	PR1305	PR1225	CA6515	CA6525
 Minute D.O.C. Sharp Edge / Polished	TBGT 12102MP-CF	5/32	1/16	0.091	5°	<0.004	○				●		
	12105MP-CF	5/32	1/16	0.091	5°	<0.008	○				●		
 Low Feed Sharp Edge	TCGT 1515013MF [®] -U	3/16	3/32	0.091	7°	<0.002					●		
	151502MF [®] -U	3/16	3/32	0.091	7°	<0.004					●		
	151505MF [®] -U	3/16	3/32	0.091	7°	<0.008					●		
	TCGT 22013MF [®] -U	1/4	1/8	0.110	7°	<0.002					●		
 Minute D.O.C. Sharp Edge / Polished	TPGT 151502MP-CF	3/16	3/32	0.095	11°	<0.004	○				●		
	151505MP-CF	3/16	3/32	0.095	11°	<0.008	○				●		
	TPGT 181502MP-CF	7/32	3/32	0.118	11°	<0.004	○				●		
	181505MP-CF	7/32	3/32	0.118	11°	<0.008	○				●		
 Finishing	TPMT 181505PP	7/32	3/32	0.118	11°	0.008	○			○			
	18151PP	7/32	3/32	0.118	11°	1/64	○			○			
	TPMT 2205PP	1/4	1/8	0.130	11°	0.008	○			○			
	221PP	1/4	1/8	0.130	11°	1/64	○			○			
 Finishing-Medium	TPMR 18151HQ	7/32	3/32	0.110	11°	1/64	○				●	●	●
	TPMT 221HQ	1/4	1/8	0.130	11°	1/64	○				●	●	●
	222HQ	1/4	1/8	0.130	11°	1/32	○				●	●	●
	TPMT 321HQ	3/8	1/8	0.173	11°	1/64	○				●	●	●
 Finishing-Medium	TPMR 221HQ	1/4	1/8	-	11°	1/64					●	●	
	222HQ	1/4	1/8	-	11°	1/32				○	●	●	
	TPMR 321HQ	3/8	1/8	-	11°	1/64					●	●	
	322HQ	3/8	1/8	-	11°	1/32					●	●	
 Medium	TPMR 221	1/4	1/8	-	11°	1/64					●	○	
	222	1/4	1/8	-	11°	1/32					○	○	
	TPMR 321	3/8	1/8	-	11°	1/64					●	○	
	322	3/8	1/8	-	11°	1/32					●	●	
 Finishing	VBMT 2205PP	1/4	1/8	0.110	5°	0.2	○			○			
	221PP	1/4	1/8	0.110	5°	1/64	○			○			
	222PP	1/4	1/8	0.110	5°	1/32	○			○			
	VBMT 331PP	3/8	3/16	0.173	5°	1/64	○			○			
 Finishing-Medium	332PP	3/8	3/16	0.173	5°	1/32	○			○			
	333PP	3/8	3/16	0.173	5°	3/64	○			○			
	VBMT 221HQ	1/4	1/8	0.110	5°	1/64	○				●	●	●
	222HQ	1/4	1/8	0.110	5°	1/32	○				●	●	●
 Finishing / Super Fine Sharp Edge / Precision	VBET 22013M [®] -FSF	1/4	1/8	0.110	5°	<0.002					●		
	2202M [®] -FSF	1/4	1/8	0.110	5°	<0.004					●		
	2205M [®] -FSF	1/4	1/8	0.110	5°	<0.008					●		
 Finishing Sharp Edge	VBGT 22013M [®] -F	1/4	1/8	0.110	5°	<0.002					●		
	2202M [®] -F	1/4	1/8	0.110	5°	<0.004					●		
	2205M [®] -F	1/4	1/8	0.110	5°	<0.008					●		

Shape	Part Number	Dimensions (in)					Grade						
		I.C.	Thickness	Hole	Angle	Corner-R (rε)	PR1535	PR1325	PR1310	PR1305	PR1225	CA6515	CA6525
 Finishing-Medium	VBGT 22013M [®] -Y	1/4	1/8	0.110	5°	<0.002					●		
	2202M [®] -Y	1/4	1/8	0.110	5°	<0.004					●		
	2205M [®] -Y	1/4	1/8	0.110	5°	<0.008					●		
	221M [®] -Y	1/4	1/8	0.110	5°	<1/64					●		
	222M [®] -Y	1/4	1/8	0.110	5°	<1/32					●		
 Finishing	VBGT 3305M [®] -Y	3/8	3/16	0.173	5°	<0.008					●		
	331M [®] -Y	3/8	3/16	0.173	5°	<1/64					●		
	332M [®] -Y	3/8	3/16	0.173	5°	<1/32					●		
 Finishing-Medium	VCMT 151505PP	3/16	3/32	0.091	7°	<0.008	○			○			
	15151PP	3/16	3/32	0.091	7°	1/64	○			○			
 Finishing-Medium	VCMT 331PP	3/8	3/16	0.173	7°	1/64	○			○			
	332PP	3/8	3/16	0.173	7°	1/32	○			○			
 Finishing-Medium	VCMT 15151HQ	3/16	3/32	0.091	7°	1/64	○					●	●
	VCMT 332HQ	3/8	3/16	0.173	7°	1/32							●
 Minute D.O.C. Sharp Edge / Polished	VPGT 2202MP-CF	1/4	1/8	0.110	11°	<0.004	○				●		
	2205MP-CF	1/4	1/8	0.110	11°	<0.008	○				●		
 Finishing Sharp Edge / Polished	VPGT 2202MFP-GF	3/8	3/16	0.173	11°	<0.004	○				●		
	2205MFP-GF	3/8	3/16	0.173	11°	<0.008	○				●		
 Finishing Sharp Edge / Polished	VPGT 151502MP-CK	3/16	3/32	0.091	11°	<0.004	○				●		
	151505MP-CK	3/16	3/32	0.091	11°	<0.008	○				●		
	VPGT 2202MP-CK	3/8	3/16	0.173	11°	<0.004	○				●		
 Low Feed / Super Fine Sharp Edge / Precision	2205MP-CK	3/8	3/16	0.173	11°	<0.008	○				●		
	VPET 151502M [®] -FSF	3/16	3/32	0.091	11°	<0.004					●		
	151505M [®] -FSF	3/16	3/32	0.091	11°	<0.008					●		
 Low Feed Sharp Edge	VPET 22013M [®] -FSF	1/4	1/8	0.110	11°	<0.002					●		
	2202M [®] -FSF	1/4	1/8	0.110	11°	<0.004					●		
	2205M [®] -FSF	1/4	1/8	0.110	11°	<0.008					●		
 Low Feed / Super Fine Sharp Edge / Precision	VPET 151502MF [®] -USF	3/16	3/32	0.091	11°	<0.004					●		
	151505MF [®] -USF	3/16	3/32	0.091	11°	<0.008					●		
	VPET 22013MF [®] -USF	1/4	1/8	0.110	11°	<0.002					●		
 Low Feed Sharp Edge	2202MF [®] -USF	1/4	1/8	0.110	11°	<0.004					●		
	2205MF [®] -USF	1/4	1/8	0.110	11°	<0.008					●		
	VPET 22013MF [®] -J	1/4	1/8	0.110	11°	<0.002					Ⓡ		
 Minute D.O.C. Sharp Edge / Polished	2202MF [®] -J	1/4	1/8	0.110	11°	<0.004	○				●		
	2205MF [®] -J	1/4	1/8	0.110	11°	<0.008	○				●		
	WBGT 12102MP [®] -CF	5/32	1/16	0.091	5°	<0.004	○				●		
 Finishing-Medium	12105MP [®] -CF	5/32	1/16	0.091	5°	<0.008	○				●		
	WPMT 2151HQ	1/4	3/32	0.110	11°	1/64						●	●
	WPMT 321HQ	3/8	1/8	0.173	11°	1/64						●	●
 Finishing-Medium	322HQ	3/8	1/8	0.173	11°	1/32						○	●

● : U.S. Stock Ⓡ : U.S. Stock (R-hand Only) Ⓛ : U.S. Stock (L-hand Only)
○ : World Express (Shipping: 7-10 Business Days) Ⓡ : World Express (R-hand Only) Ⓛ : World Express (L-hand Only)



KYOCERA Precision Tools

102 Industrial Park Road
Hendersonville, NC 28792
Customer Service | 800.823.7284 - Option 1
Technical Support | 800.823.7284 - Option 2



Official Website | www.kyoceraprecisiontools.com
Distributor Website | mykpti.kyocera.com
Email | cuttingtools@kyocera.com