



TEST REPORT

Report No. 010224030289R1

DATED: 23 JULY 2025

Client : PLAN CREATIONS CO., LTD.
8 MOO 8, TRANG-PALIAN RD.,
YANTAKAO, TRANG 92140 THAILAND

Buyer : /

Sample Description : BRAILLE ALPHABET A-Z

Item No. : 5671

SKU No. : /

Model / Style : /

Client Specified Age Grade : 2Y+

Manufacturer : /

Country of Origin : THAILAND

Country of Destination : /

Test Sample Received : RECEIVED 08/07/2024

Test Period : FROM 08/07/2024 TO 16/07/2024

Report was revised as per client request and shall supersede Report # 010224030289, dated 16 July 2024

TEST REQUESTED	CONCLUSION	REMARK
EN 71-1:2014+A1:2018 – PHYSICAL AND MECHANICAL PROPERTIES	PASS	-
EN 71-2:2020 – FLAMMABILITY	PASS	-
EN 71-3:2019+A2:2024 – MIGRATION OF CERTAIN ELEMENTS	PASS	-

Remark:

1. The sample is tested "2Y+" as per client requested.
2. The Labeled Age Grade is 2Y+.

For technical enquiries or any other concerns,
please contact:

GIC TESTING & INSPECTION SERVICES PTE LTD

Tel: +65 6741 2260

Email: services.sg@gicgrp.com

PREPARED BY:

LUKMAN YUSOFF
TESTING ENGINEER

APPROVED BY:

ALEX LAU
TECHNICAL DIRECTOR

GIC Testing & Inspection Services Pte Ltd

158 Kallang Way #08-01
Singapore 349245

SAMPLE PHOTO

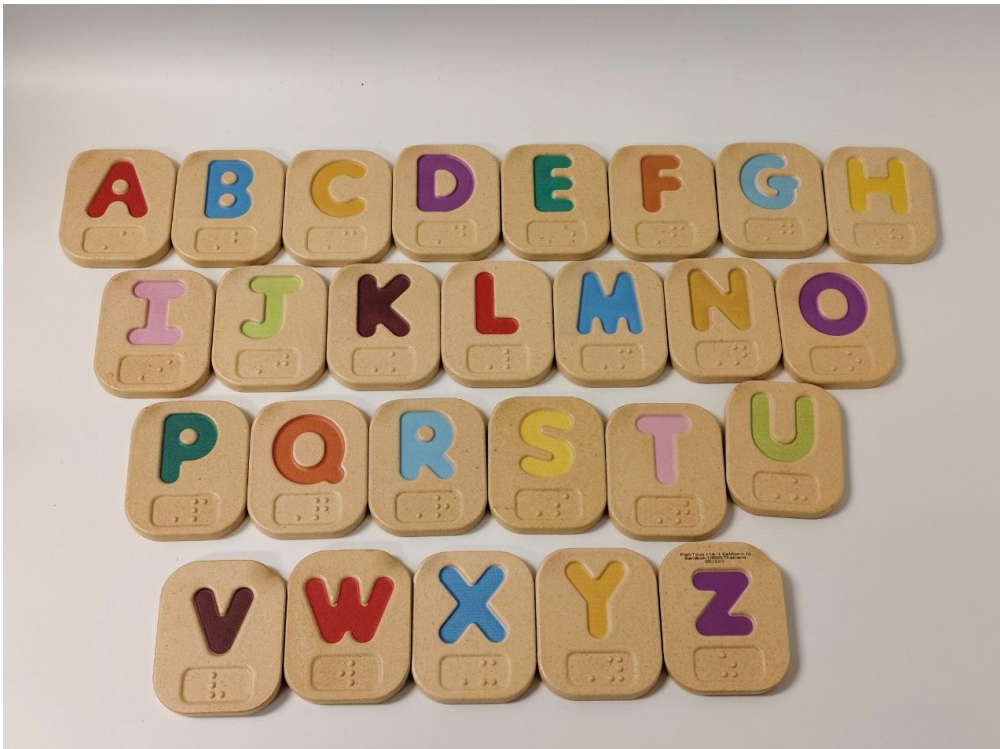

SAMPLE PHOTO





Report No. 010224030289R1

DATED: 23 JULY 2025

REMARK:

As per customer request, results for chemical tests listed below were referenced from the corresponding reports, issued no more than 12 months prior to this report.

Item Description: 5671 BRAILLE ALPHABET A-Z

<u>Components</u>	<u>Report Number</u>	<u>Date of Issue</u>
<u>EN 71-3:2019+A2:2024 Migration of Certain Elements</u>		
1 WHITE SAWDUST	010223120149	16-Jan-24
2 YELLOW COATING ON SAWDUST	010223120167	11-Jan-24
3 LIGHT GREEN COATING ON SAWDUST	010223120170	22-Jan-24
4 RED COATING ON SAWDUST	010223120164	22-Jan-24
5 GREEN COATING ON WOOD	010224020097	7-Mar-24
6 YELLOW COATING ON WOOD	010223120131	22-Jan-24
7 BLUE COATING ON SAWDUST	010224030212	5-Apr-24
8 PURPLE COATING ON WOOD	010224020094	7-Mar-24
9 ORANGE COATING ON SAWDUST	010224020095	7-Mar-24
10 PINK COATING ON WOOD	010224020096	7-Mar-24
11 BROWN COATING ON SAWDUST	010223120166	22-Jan-24



Report No. 010224030289R1

DATED: 23 JULY 2025

TEST RESULT(S):

EN 71-1:2014+A1:2018 – Physical and Mechanical Properties

Test Method : Reference to EN 71-1:2014+A1:2018.

Clause	Requirement	Result
4.1	Material cleanliness	M
4.2	Assembly	NA
4.3	Flexible plastic sheeting	NA
4.4	Toy bags	NA
4.5	Glass	NA
4.6	Expanding materials	NA
4.7	Edges	M
4.8	Points and metallic wires	M
4.9	Protruding parts	NA
4.10	Parts moving against each other	NA
4.11	Mouth actuated toys and other toys intended to be put in the mouth	NA
4.12	Balloons	NA
4.13	Cord of toy kites and other flying toys	NA
4.14	Toys which a child can enter	NA
4.15	Toys propelled by child	NA
4.16	Heavy immobile toys	NA
4.17	Projectiles	NA
4.18	Aquatic toys and inflatable toys	NA
4.19	Percussion caps	NA
4.20	Acoustics	NA
4.21	Toys containing a non-electrical heat source	NA
4.22	Small balls	NA
4.23	Magnets	NA
4.24	Yo-yo balls	NA
4.25	Toys attached to food	NA
5	Toys intended for children under 36 months	M
6	Packaging	NA
7	Warning, instructions for use	M

Note:

M = Meet

NM = Not Meet

NA = Not Applicable

R = Refer to Comment Section

NR = Not Requested

NT = Not Tested

NP = Not Present

EN 71-2:2020 - Flammability

Test Method : Reference to EN 71-2:2020.

Test Item(s)	Item / Component Description(s)
1	5671 BRAILLE ALPHABET A-Z

Subclause	Requirement	Result
4.1	General requirement	PASS
4.2	Toys to be worn on the head	NA
4.3	Toy disguise costumes and toys intended to be worn by a child in play	NA
4.4	Toys intended to be entered by a child	NA
4.5	Soft-filled toys	NA

Note:

M = Meet

NM = Not Meet

NA = Not Applicable

R = Refer to Comment Section

NR = Not Requested

NT = Not Tested

NP = Not Present

DNI = Did Not Ignite



Report No. 010224030289R1

DATED: 23 JULY 2025

TEST RESULT(S): (Continued)

EN 71-3:2019+A2:2024 – Migration of Certain Elements

Test Method : Reference to BS EN 71-3:2019+A2:2024 Analysis by ICP-MS.

Test Item(s)	Item / Component Description(s)
1	WHITE SAWDUST
2	YELLOW COATING ON SAWDUST
3	LIGHT GREEN COATING ON SAWDUST
4	RED COATING ON SAWDUST
5	GREEN COATING ON WOOD
6	YELLOW COATING ON WOOD
7	BLUE COATING ON SAWDUST
8	PURPLE COATING ON WOOD
9	ORANGE COATING ON SAWDUST
10	PINK COATING ON WOOD
11	BROWN COATING ON SAWDUST

See Soluble Element and its corresponding Maximum Allowable Limit in Result Table	Category I	Pliable modelling materials or other solid materials intended to leave a trace appearing in the toy
	Category II	Liquid paints/inks and other similar materials appearing as such in the toy (e.g. bubble solution), and glue sticks
	Category III	Coatings, polymeric materials (e.g. plastics), paper, textiles, glass, ceramic, metallic, wood and other solid materials

Test Item(s)	Unit	Permissible Limit	Result				
			1	2	3	4	5
Category Type	-	III	III	III	III	III	III
Aluminum (Al)	mg/kg	28130	ND	138	125	64.2	265
Antimony (Sb)	mg/kg	560	ND	ND	ND	ND	ND
Arsenic (As)	mg/kg	47	ND	ND	ND	ND	ND
Barium (Ba)	mg/kg	18750	ND	ND	ND	ND	ND
Boron (B)	mg/kg	15000	25	ND	ND	ND	ND
Cadmium (Cd)	mg/kg	17	ND	ND	ND	ND	ND
Chromium III (Cr III)	mg/kg	460	ND	0.05	0.11	0.09	0.28
Chromium VI (Cr VI)	mg/kg	0.053	ND	ND	ND	ND	ND
Cobalt (Co)	mg/kg	130	ND	ND	ND	ND	ND
Copper (Cu)	mg/kg	7700	ND	ND	ND	ND	ND
Lead (Pb)	mg/kg	23	ND	ND	ND	ND	ND
Manganese (Mn)	mg/kg	15000	13	ND	ND	ND	ND
Mercury (Hg)	mg/kg	94	ND	ND	ND	ND	ND
Nickel (Ni)	mg/kg	930	ND	ND	ND	ND	ND
Selenium (Se)	mg/kg	460	ND	ND	ND	ND	ND
Strontium (Sr)	mg/kg	56000	ND	ND	ND	ND	ND
Tin (Sn)	mg/kg	180000	ND	ND	ND	ND	ND
Organic tin	mg/kg	12	ND	ND	ND	ND	ND
Zinc (Zn)	mg/kg	46000	ND	554	372	207	137
Conclusion	-	-	PASS	PASS	PASS	PASS	PASS



Report No. 010224030289R1

DATED: 23 JULY 2025

TEST RESULT(S): (Continued)

Test Item(s)	Unit	Permissible Limit	Result					
			6	7	8	9	10	11
Category Type	-	III	III	III	III	III	III	III
Aluminum (Al)	mg/kg	28130	118	748	290	230	482	103
Antimony (Sb)	mg/kg	560	ND	ND	ND	ND	ND	ND
Arsenic (As)	mg/kg	47	ND	ND	ND	ND	ND	ND
Barium (Ba)	mg/kg	18750	122	ND	ND	ND	ND	ND
Boron (B)	mg/kg	15000	ND	ND	ND	ND	ND	ND
Cadmium (Cd)	mg/kg	17	ND	ND	ND	ND	ND	ND
Chromium III (Cr III)	mg/kg	460	0.83	0.07	0.09	0.21	0.28	0.06
Chromium VI (Cr VI)	mg/kg	0.053	ND	ND	ND	ND	ND	ND
Cobalt (Co)	mg/kg	130	ND	ND	ND	ND	ND	ND
Copper (Cu)	mg/kg	7700	ND	ND	ND	ND	ND	ND
Lead (Pb)	mg/kg	23	ND	ND	ND	ND	ND	ND
Manganese (Mn)	mg/kg	15000	ND	6.2	ND	ND	ND	ND
Mercury (Hg)	mg/kg	94	ND	ND	ND	ND	ND	ND
Nickel (Ni)	mg/kg	930	ND	ND	ND	ND	ND	ND
Selenium (Se)	mg/kg	460	ND	ND	ND	ND	ND	ND
Strontium (Sr)	mg/kg	56000	38.1	ND	ND	ND	ND	ND
Tin (Sn)	mg/kg	180000	2.1	ND	ND	ND	ND	ND
Organic tin	mg/kg	12	ND	ND	ND	ND	ND	ND
Zinc (Zn)	mg/kg	46000	ND	ND	134	72.9	185	585
Conclusion	-	-	PASS	PASS	PASS	PASS	PASS	PASS

Note:

- mg/kg = milligram per kilogram - ND = Not Detected
- Reporting limit for Cr (III), Cr (VI) = 0.02 mg/kg, and for Organic Tin = 0.9 mg/kg
- Reporting limit for Pb = 1.0 mg/kg, for As, Cd = 0.5 mg/kg
- Reporting limit for Al, Sb, Ba B, Co, Hg, Cu, Mn, Ni, Se, Sr, Zn, Sn = 5.0 mg/kg
- Confirmation test of chromium (III) is not required in case of chromium does not exceed their requirements as specified in EN 71-3:2019+A2:2024.

Remark:

- Test Item(s) was (were) tested according to European Standard EN 71-3:2019+A2:2024, Section 8.
- Results of Cr III and Cr VI were reported as sum of soluble chromium content unless further verified.
- Result(s) of organic tin was (were) calculated by assuming the soluble tin content was wholly contributed from tributyltin (TBT) cation unless further specified.
- The pH measured shall be reported after migration if it was outside the range of 1.1 to 1.3.

END OF REPORT

This report sets forth our findings solely with respect to the test samples identified herein. The results in this report are not representative of the quality or characteristics of the lot/batch from which a test sample was taken or any similar or identical product unless specifically and expressly noted. The sample/s mentioned in this report is/are submitted/supplied/manufactured by the Client, GIC Testing & Inspection Services Pte. Ltd. therefore assumes no responsibility for the accuracy of information on the brand name, model/ style number, consignment or any information supplied. Unless otherwise stated in this report, no tests were conducted to determine long term effects of using the specific product. Any copying or replication of this report to or for any other person or entity, or use of our name or trademark, is permitted only with our prior written permission.