



TEST REPORT

Report No. 010221110061

Dated NOV 24, 2021

Client : PLAN CREATIONS CO., LTD.
8 MOO 8, TRANG-PALIAN RD.,
YANTAKAO, TRANG 92140
ATTN: MS RATCHADA KONGTHON

Buyer : /

Test Sample Received : RECEIVED ON 18/11/2021

Test Period : FROM 18/11/2021 TO 24/11/2021

Sample Description : BIRTHDAY CAKE SET

Product Code : 3488

Age Grade : 2Y+

Manufacturer : /

Country of Destination : /

Country of Origin : THAILAND

| TEST REQUESTED | CONCLUSION | REMARK |
|---|------------|--------|
| ASTM F963-17 – STANDARD CONSUMER SAFETY SPECIFICATION FOR TOY SAFETY (MECHANICAL AND PHYSICAL PROPERTIES) | PASS | - |
| CPSC 2020 AGE DETERMINATION GUIDELINES | DATA | - |
| ASTM F963-17 – STANDARD CONSUMER SAFETY SPECIFICATION FOR TOY SAFETY (FLAMMABILITY) | PASS | - |
| CONSUMER PRODUCT SAFETY IMPROVEMENT ACT OF 2008 SECTION 101 CHILDREN'S PRODUCTS CONTAINING LEAD | PASS | - |
| CONSUMER PRODUCT SAFETY IMPROVEMENT ACT OF 2008 SECTION 101 CHILDREN'S PRODUCTS CONTAINING LEAD; LEAD PAINT RULE | PASS | - |
| ILCS 410 ILCS 45 LEAD POISONING PREVENTION ACT SEC. 6(B) CHILDREN'S PRODUCTS (ILLINOIS) | PASS | - |
| ASTM F963-17 – STANDARD CONSUMER SAFETY SPECIFICATION FOR TOY SAFETY (SOLUBLE HEAVY METAL CONTENT) | PASS | - |
| CONSUMER PRODUCT SAFETY IMPROVEMENT ACT OF 2008 SECTION 108 PROHIBITION OF SALE OF CERTAIN PRODUCTS CONTAINING SPECIFIED PHTHALATES | PASS | - |
| CALIFORNIA PROPOSITION 65 – PHTHALATE CONTENT | PASS | - |



TEST REPORT

Report No. 010221110061

Dated NOV 24, 2021

For technical enquiries or any other concerns, please contact:

GIC TESTING & INSPECTION SERVICES

Tel: +65 6741 2260

Email: services.sg@gicgrp.com

PREPARED BY:

EDMUND YAP

LABORATORY MANAGER

APPROVED BY:

SUZEN CHONG

SENIOR VICE PRESIDENT

SAMPLE PHOTO

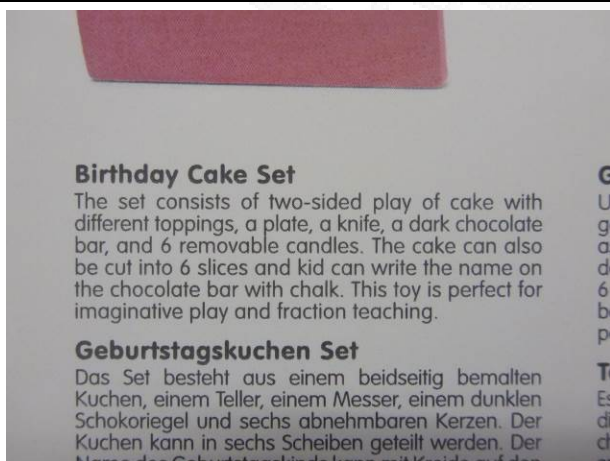



TEST REPORT

Report No. 010221110061

Dated NOV 24, 2021

SAMPLE PHOTO

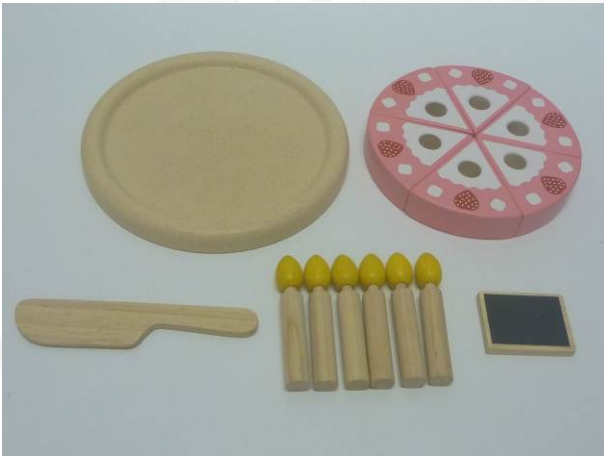



TEST REPORT

Report No. 010221110061

Dated NOV 24, 2021

REMARK:

As per customer request, results for chemical tests listed below were referenced from the corresponding reports, issued no more than 12 months prior to this report.

Item Description: 3488 BIRTHDAY CAKE SET

| <u>Components</u> | <u>Report Number</u> | <u>Date of Issue</u> |
|---|----------------------|----------------------|
| <u>ASTM F963-17 Soluble Heavy Metals</u> | | |
| PINK COATING ON WOOD | 010121020065 | 24 Feb 2021 |
| YELLOW COATING ON WOOD | 010221070114 | 16 Jul 2021 |
| WHITE COATING ON WOOD | 010121030124 | 26 Mar 2021 |
| DARK BROWN COATING ON WOOD | 010221100087 | 19 Oct 2021 |
| BLACK COATING ON WOOD | 010121030125 | 26 Mar 2021 |
| RED COATING ON WOOD | 010221060152 | 01 Jul 2021 |
| SAWDUST WOOD | 010221060153 | 01 Jul 2021 |
| <u>Lead in Surface Coating</u> | | |
| PINK COATING ON WOOD | 010121020065 | 24 Feb 2021 |
| YELLOW COATING ON WOOD | 010221070114 | 16 Jul 2021 |
| WHITE COATING ON WOOD | 010121030124 | 26 Mar 2021 |
| DARK BROWN COATING ON WOOD | 010221100087 | 19 Oct 2021 |
| BLACK COATING ON WOOD | 010121030125 | 26 Mar 2021 |
| RED COATING ON WOOD | 010221060152 | 01 Jul 2021 |
| <u>Lead in Substrate</u> | | |
| SAWDUST WOOD | 010221060153 | 01 Jul 2021 |
| <u>Phthalate Content</u> | | |
| PINK COATING ON WOOD | 010121020065 | 24 Feb 2021 |
| YELLOW COATING ON WOOD | 010221070114 | 16 Jul 2021 |
| WHITE COATING ON WOOD | 010121030124 | 26 Mar 2021 |
| DARK BROWN COATING ON WOOD | 010221100087 | 19 Oct 2021 |
| BLACK COATING ON WOOD | 010121030125 | 26 Mar 2021 |
| RED COATING ON WOOD | 010221060152 | 01 Jul 2021 |
| SAWDUST WOOD | 010221060153 | 01 Jul 2021 |



TEST REPORT

Report No. 010221110061

Dated NOV 24, 2021

TEST RESULT(S):

ASTM F963-17 – Standard Consumer Safety Specification for Toy Safety (Mechanical and Physical Properties)

Test Method : Reference to ASTM F963-17.

| Test Item(s) | Item / Component Description(s) |
|--------------|---------------------------------|
| 1 | 3488 BIRTHDAY CAKE SET |

| Section | Requirement | Result |
|---------|---|-------------|
| | | 1 |
| 4.1 | Material quality | M |
| 4.2 | Flammability | See Results |
| 4.3 | Toxicology | See Results |
| 4.4 | Electrical/Thermal Energy | NA |
| 4.5 | Sound-Producing Toys | NA |
| 4.6 | Small Objects | M |
| 4.7 | Accessible Edges | M |
| 4.8 | Projections | NA |
| 4.9 | Accessible Points | M |
| 4.10 | Wires or Rods | NA |
| 4.11 | Nails and Fasteners | NA |
| 4.12 | Plastic Film | NA |
| 4.13 | Folding Mechanisms and Hinges | NA |
| 4.14 | Cords, Straps, and Elastics | NA |
| 4.15 | Stability and Over-Load Requirements | NA |
| 4.16 | Confined Spaces | NA |
| 4.17 | Wheels, Tires, and Axles | NA |
| 4.18 | Holes, Clearance, and Accessibility of Mechanisms | NA |
| 4.19 | Simulated Protective Devices | NA |
| 4.20 | Pacifiers | NA |
| 4.21 | Projectile Toys | NA |
| 4.22 | Teethers and Teething Toys | NA |
| 4.23 | Rattles | NA |
| 4.24 | Squeeze Toys | NA |
| 4.25 | Battery-Operated Toys | NA |
| 4.26 | Toys Intended to be Attached to a Crib or Playpen | NA |
| 4.27 | Stuffed and Beanbag-Type Toys | NA |
| 4.28 | Stroller and Carriage Toys | NA |
| 4.29 | Art Materials | NA |
| 4.30 | Toy Gun Marking | NA |
| 4.31 | Balloons | NA |
| 4.32 | Certain Toys with Nearly Spherical Ends | NA |
| 4.33 | Marbles | NA |
| 4.34 | Balls | NA |
| 4.35 | Pompoms | NA |
| 4.36 | Hemispheric-Shaped Objects | NA |
| 4.37 | Yo Yo Elastic Tether Toys | NA |
| 4.38 | Magnets | NA |
| 4.39 | Jaw Entrapment in Handles and Steering Wheels | NA |
| 4.40 | Expanding Materials | NA |
| 4.41 | Toy Chests | NA |
| 5 | Labeling Requirements | M |
| 6 | Instructional Literature | M |
| 7 | Producer's Markings | M |



TEST REPORT

Report No. 010221110061

Dated NOV 24, 2021

TEST RESULT(S): (Continued)

Note:

M = Meet

NM = Not Meet

NA = Not Applicable

R = Refer to Comment Section

NR = Not Requested

NT = Not Tested

NP = Not Present

CPSC 2020 Age Determination Guidelines

Test Method : Reference to CPSC 2020 Age Determination Guidelines.

| Claimed Age Grade | Recommended Age Grade |
|-------------------|-----------------------|
| 2Y+ | 2Y+ |

ASTM F963-17 – Standard Consumer Safety Specification for Toy Safety (Flammability)

Test Method : Reference to ASTM F963-17 Annex A5 and A6.

| Test Item(s) | Item / Component Description(s) |
|--------------|---------------------------------|
| 1 | 3488 BIRTHDAY CAKE SET |

| Test Item(s) | Length of Major Axis (in) | Burn Length (in) | Burn Time (s) | Req. (in/s) | Burn Rate (in/s) | Result |
|--------------|---------------------------|------------------|---------------|-------------|------------------|--------|
| 1 | 6.2 | DNI | DNI | 0.1 | DNI | DNI |
| Conclusion | - | - | - | - | - | PASS |

Note:

M = Meet

NM = Not Meet

NA = Not Applicable

R = Refer to Comment Section

NR = Not Requested

NT = Not Tested

NP = Not Present

DNI = Did Not Ignite

Consumer Product Safety Improvement Act of 2008 Section 101 Children's Products Containing Lead

Test Method : Reference to CPSC-CH-E1002-08.3 Analysis by ICP-MS.

| Test Item(s) | Item / Component Description(s) |
|--------------|---------------------------------|
| 1 | SAWDUST WOOD |

| - | Unit | Req. | Result |
|--------------|-------|------|--------|
| Test Item(s) | - | - | 1 |
| Lead | mg/kg | 100 | 2.4 |
| Conclusion | - | - | PASS |

Note:

- mg/kg = milligrams per kilogram
- Reporting limit (Each): 2 mg/kg

- ND = Not Detected



TEST REPORT

Report No. 010221110061

Dated NOV 24, 2021

TEST RESULT(S): (Continued)

Consumer Product Safety Improvement Act of 2008 Section 101 Children's Products Containing Lead; Lead Paint Rule

Test Method : Reference to CPSC-CH-E1003-09.1 Analysis by ICP-MS.

| Test Item(s) | Item / Component Description(s) |
|--------------|---------------------------------|
| 1 | PINK COATING ON WOOD |
| 2 | YELLOW COATING ON WOOD |
| 3 | WHITE COATING ON WOOD |
| 4 | DARK BROWN COATING ON WOOD |
| 5 | BLACK COATING ON WOOD |
| 6 | RED COATING ON WOOD |

| - | Unit | Req. | Result | | | | | |
|--------------|-------|------|--------|------|------|------|------|------|
| Test Item(s) | - | - | 1 | 2 | 3 | 4 | 5 | 6 |
| Lead | mg/kg | 90 | ND | ND | ND | 3.7 | ND | ND |
| Conclusion | - | - | PASS | PASS | PASS | PASS | PASS | PASS |

Note:

- mg/kg = milligrams per kilogram
- ND = Not Detected
- Reporting limit (Each): 2 mg/kg

410 ILCS 45 Lead Poisoning Prevention Act sec. 6(b) Children's Products (Illinois)

Test Method : Reference to CPSC-CH-E1002-08.3, CPSC-CH-E1003-09.1 Analysis by ICP-MS.

| Test Item(s) | Item / Component Description(s) |
|--------------|---------------------------------|
| 1 | PINK COATING ON WOOD |
| 2 | YELLOW COATING ON WOOD |
| 3 | WHITE COATING ON WOOD |
| 4 | DARK BROWN COATING ON WOOD |
| 5 | BLACK COATING ON WOOD |
| 6 | RED COATING ON WOOD |
| 7 | SAWDUST WOOD |

| - | Unit | Req. | Result | | | | |
|-----------------|-------|------|--------|------|------|------|------|
| Test Item(s) | - | - | 1 | 2 | 3 | 4 | 5 |
| Total Lead (Pb) | mg/kg | 40 | ND | ND | ND | 3.7 | ND |
| Conclusion | - | - | PASS | PASS | PASS | PASS | PASS |

| - | Unit | Req. | Result | |
|-----------------|-------|------|--------|------|
| Test Item(s) | - | - | 6 | 7 |
| Total Lead (Pb) | mg/kg | 40 | ND | 2.4 |
| Conclusion | - | - | PASS | PASS |

Note:

- mg/kg = milligrams per kilogram
- ND = Not Detected
- Reporting limit (Each): 2 mg/kg



TEST REPORT

Report No. 010221110061

Dated NOV 24, 2021

TEST RESULT(S): (Continued)

ASTM F963-17 – Standard Consumer Safety Specification for Toy Safety (Soluble Heavy Metal Content)

Test Method : Reference to ASTM F963-17 Analysis by ICP-MS.

| Test Item(s) | Item / Component Description(s) |
|--------------|---------------------------------|
| 1 | PINK COATING ON WOOD |
| 2 | YELLOW COATING ON WOOD |
| 3 | WHITE COATING ON WOOD |
| 4 | DARK BROWN COATING ON WOOD |
| 5 | BLACK COATING ON WOOD |
| 6 | RED COATING ON WOOD |
| 7 | SAWDUST WOOD |

| - | Unit | Req. | Result | | | | |
|-----------------------|-------|------|--------|------|------|------|------|
| Test Item(s) | - | - | 1 | 2 | 3 | 4 | 5 |
| Antimony (Sb) | mg/kg | 60 | ND | ND | ND | ND | ND |
| Arsenic (As) | mg/kg | 25 | ND | ND | ND | ND | ND |
| Barium (Ba) | mg/kg | 1000 | 176 | ND | ND | ND | ND |
| Cadmium (Cd) | mg/kg | 75 | ND | ND | ND | ND | ND |
| Chromium III (Cr III) | mg/kg | 60 | ND | ND | ND | ND | ND |
| Lead (Pb) | mg/kg | 90 | ND | ND | ND | ND | ND |
| Mercury (Hg) | mg/kg | 60 | ND | ND | ND | ND | ND |
| Selenium (Se) | mg/kg | 500 | ND | ND | ND | ND | ND |
| Conclusion | - | - | PASS | PASS | PASS | PASS | PASS |

| - | Unit | Req. | Result | |
|-----------------------|-------|------|--------|------|
| Test Item(s) | - | - | 6 | 7 |
| Antimony (Sb) | mg/kg | 60 | ND | ND |
| Arsenic (As) | mg/kg | 25 | ND | ND |
| Barium (Ba) | mg/kg | 1000 | ND | ND |
| Cadmium (Cd) | mg/kg | 75 | ND | ND |
| Chromium III (Cr III) | mg/kg | 60 | ND | ND |
| Lead (Pb) | mg/kg | 90 | ND | ND |
| Mercury (Hg) | mg/kg | 60 | ND | ND |
| Selenium (Se) | mg/kg | 500 | ND | ND |
| Conclusion | - | - | PASS | PASS |

Note:

- mg/kg = milligrams per kilogram
- ND = Not Detected
- Reporting limit (each) = 2 mg/kg

Consumer Product Safety Improvement Act of 2008 Section 108 Prohibition of Sale of Certain Products Containing Specified Phthalates

Test Method : Reference to CPSC-CH-C1001-09.4 Analysis by GC-MS.

| Test Item(s) | Item / Component Description(s) |
|--------------|---------------------------------|
| 1 | PINK COATING ON WOOD |
| 2 | YELLOW COATING ON WOOD |
| 3 | WHITE COATING ON WOOD |
| 4 | DARK BROWN COATING ON WOOD |
| 5 | BLACK COATING ON WOOD |
| 6 | RED COATING ON WOOD |
| 7 | SAWDUST WOOD |



TEST REPORT

Report No. 010221110061

Dated NOV 24, 2021

TEST RESULT(S): (Continued)

| - | Abbrev. | Unit | Req. | Result | | | | |
|-----------------------------|---------|------|------|--------|------|------|------|------|
| Test Item(s) | - | - | - | 1 | 2 | 3 | 4 | 5 |
| Di-(2-ethylhexyl) phthalate | DEHP | % | 0.1 | ND | ND | ND | ND | ND |
| Di-butyl phthalate | DBP | % | 0.1 | ND | ND | ND | ND | ND |
| Benzyl butyl phthalate | BBP | % | 0.1 | ND | ND | ND | ND | ND |
| Di-iso-nonyl phthalate | DINP | % | 0.1 | ND | ND | ND | ND | ND |
| Di-iso-butyl phthalate | DIBP | % | 0.1 | ND | ND | ND | ND | ND |
| Di-n-pentyl phthalate | DPENP | % | 0.1 | ND | ND | ND | ND | ND |
| Di-n-hexyl phthalate | DHEXP | % | 0.1 | ND | ND | ND | ND | ND |
| Di-cyclohexyl phthalate | DCHP | % | 0.1 | ND | ND | ND | ND | ND |
| Conclusion | | - | - | PASS | PASS | PASS | PASS | PASS |

| - | Abbrev. | Unit | Req. | Result | |
|-----------------------------|---------|------|------|--------|------|
| Test Item(s) | - | - | - | 6 | 7 |
| Di-(2-ethylhexyl) phthalate | DEHP | % | 0.1 | ND | ND |
| Di-butyl phthalate | DBP | % | 0.1 | ND | ND |
| Benzyl butyl phthalate | BBP | % | 0.1 | ND | ND |
| Di-iso-nonyl phthalate | DINP | % | 0.1 | ND | ND |
| Di-iso-butyl phthalate | DIBP | % | 0.1 | ND | ND |
| Di-n-pentyl phthalate | DPENP | % | 0.1 | ND | ND |
| Di-n-hexyl phthalate | DHEXP | % | 0.1 | ND | ND |
| Di-cyclohexyl phthalate | DCHP | % | 0.1 | ND | ND |
| Conclusion | | - | - | PASS | PASS |

Note:

- Reporting limit (Each): 0.01 %

- ND = Not Detected

| ANNEX | | | | | |
|-----------------------------|---------|----------|-------------------------|---------|-------------------------|
| Compound | Abbrev. | CASRN | Compound | Abbrev. | CASRN |
| Di-(2-ethylhexyl) phthalate | DEHP | 117-81-7 | Di-iso-butyl phthalate | DIBP | 84-69-5 |
| Di-butyl phthalate | DBP | 84-74-2 | Di-n-pentyl phthalate | DPENP | 84-61-7 |
| Benzyl butyl phthalate | BBP | 85-68-7 | Di-n-hexyl phthalate | DHEXP | 28553-12-0 / 68515-48-0 |
| Di-iso-nonyl phthalate | DINP | 131-18-0 | Di-cyclohexyl phthalate | DCHP | 84-75-3 |

CASRN: Chemical Abstracts Service Registry Number

California Proposition 65 – Phthalate Content

Test Method : Reference to CPSC-CH-C1001-09.4 Analysis by GC-MS.

| Test Item(s) | Item / Component Description(s) |
|--------------|---------------------------------|
| 1 | PINK COATING ON WOOD |
| 2 | YELLOW COATING ON WOOD |
| 3 | WHITE COATING ON WOOD |
| 4 | DARK BROWN COATING ON WOOD |
| 5 | BLACK COATING ON WOOD |
| 6 | RED COATING ON WOOD |
| 7 | SAWDUST WOOD |



TEST REPORT

Report No. 010221110061

Dated NOV 24, 2021

TEST RESULT(S): (Continued)

| - | Abbrev. | Unit | Req. | Result | | | | |
|-----------------------------|---------|------|------|--------|------|------|------|------|
| Test Item(s) | - | - | - | 1 | 2 | 3 | 4 | 5 |
| Benzyl butyl phthalate | BBP | % | 0.1 | ND | ND | ND | ND | ND |
| Di-butyl phthalate | DBP | % | 0.1 | ND | ND | ND | ND | ND |
| Di-(2-ethylhexyl) phthalate | DEHP | % | 0.1 | ND | ND | ND | ND | ND |
| Di-iso-decyl phthalate | DIDP | % | 0.1 | ND | ND | ND | ND | ND |
| Di-iso-nonyl phthalate | DINP | % | 0.1 | ND | ND | ND | ND | ND |
| Di-n-hexyl phthalate | DNHP | % | 0.1 | ND | ND | ND | ND | ND |
| Conclusion | | - | - | PASS | PASS | PASS | PASS | PASS |

| - | Abbrev. | Unit | Req. | Result | |
|-----------------------------|---------|------|------|--------|------|
| Test Item(s) | - | - | - | 6 | 7 |
| Benzyl butyl phthalate | BBP | % | 0.1 | ND | ND |
| Di-butyl phthalate | DBP | % | 0.1 | ND | ND |
| Di-(2-ethylhexyl) phthalate | DEHP | % | 0.1 | ND | ND |
| Di-iso-decyl phthalate | DIDP | % | 0.1 | ND | ND |
| Di-iso-nonyl phthalate | DINP | % | 0.1 | ND | ND |
| Di-n-hexyl phthalate | DNHP | % | 0.1 | ND | ND |
| Conclusion | | - | - | PASS | PASS |

Note:

- Reporting limit (Each): 0.01 %

- ND = Not Detected

| ANNEX | | | | | |
|-----------------------------|---------|----------|------------------------|---------|-------------------------|
| Compound | Abbrev. | CASRN | Compound | Abbrev. | CASRN |
| Di-butyl phthalate | DBP | 84-74-2 | Di-iso-decyl phthalate | DIDP | 68515-49-1 / 26761-40-0 |
| Benzyl butyl phthalate | BBP | 85-68-7 | Di-iso-nonyl phthalate | DINP | 131-18-0 |
| Di-(2-ethylhexyl) phthalate | DEHP | 117-81-7 | Di-n-hexyl phthalate | DNHP | 28553-12-0 / 68515-48-0 |

CASRN: Chemical Abstracts Service Registry Number

END OF REPORT

This report sets forth our findings solely with respect to the test samples identified herein. The results in this report are not representative of the quality or characteristics of the lot/batch from which a test sample was taken or any similar or identical product unless specifically and expressly noted. The sample/s mentioned in this report is/are submitted/supplied/manufactured by the Client, GIC Testing & Inspection Services Pte. Ltd. therefore assumes no responsibility for the accuracy of information on the brand name, model/ style number, consignment or any information supplied. Unless otherwise stated in this report, no tests were conducted to determine long term effects of using the specific product. Any copying or replication of this report to or for any other person or entity, or use of our name or trademark, is permitted only with our prior written permission.