

NEW ISSUE
Book-Entry

Ratings: **Moody's:** **"Aa1"**
 Standard and Poor's: **"AA"**

PRELIMINARY OFFICIAL STATEMENT

\$79,000,000*

CITY OF MURFREESBORO, TENNESSEE
General Obligation Bonds, Series 2016

OFFERED FOR SALE NOT SOONER THAN

Wednesday, April 6, 2016 at 10:15 A.M. E.D.T. / 9:15 A.M. C.D.T.
Through the Facilities of **PARITY**[®]
and at the offices of
Cumberland Securities Company, Inc.
Knoxville, Tennessee

Cumberland Securities Company, Inc.
Financial Advisor

March 28, 2016

* Preliminary, subject to change.

PRELIMINARY OFFICIAL STATEMENT DATED MARCH 28, 2016

NEW ISSUE

Ratings: Moody's: "Aa1"
Standard and Poor's: "AA"
(See "MISCELLANEOUS-Rating")

BOOK-ENTRY-ONLY

In the opinion of Bond Counsel, based on existing law and assuming compliance with certain tax covenants of the City, interest on the Bonds will be excluded from gross income for federal income tax purposes and is not an item of tax preference for purposes of the federal alternative minimum tax imposed on individuals and corporations; however, such interest is taken into account in determining the adjusted current earnings of certain corporations for purposes of the alternative minimum tax on corporations. For an explanation of certain tax consequences under federal law which may result from the ownership of the Bonds, see the discussion under the heading "LEGAL MATTERS - Tax Matters" herein. Under existing law, the Bonds and the income therefrom will be exempt from all state, county and municipal taxation in the State of Tennessee, except inheritance, transfer and estate taxes, and Tennessee franchise and excise taxes. (See "LEGAL MATTERS - Tax Matters" herein).

\$79,000,000*

CITY OF MURFREESBORO, TENNESSEE
General Obligation Bonds, Series 2016

Dated: Date of Delivery (assume April 25, 2016)

Due: June 1 (as indicated below)

The City of Murfreesboro, Tennessee (the "City") is issuing its \$79,000,000* General Obligation Bonds, Series 2016 (the "Bonds") book-entry-only Bonds in denominations of \$5,000 and authorized integral multiples thereof. The Bonds will be registered in the name of Cede & Co., as nominee of The Depository Trust Company, New York, New York ("DTC") except as otherwise described herein. DTC will act as securities depository of the Bonds. So long as Cede & Co. is the registered owner of the Bonds, as the nominee for DTC, principal and interest with respect to the Bonds shall be payable to Cede & Co., as nominee for DTC, which will, in turn, remit such principal and interest to the DTC participants for subsequent disbursements to the beneficial owners of the Bonds. Individual purchases of the Bonds will be made in book-entry-only form, in denominations of \$5,000 or integral multiples thereof and will bear interest at the annual rates as shown below. Interest on the Bonds is payable semi-annually from the date thereof commencing on December 1, 2016 and thereafter on each June 1 and December by check or draft mailed to the owners thereof as shown on the books and records of U.S. Bank National Association, Nashville, Tennessee, the registration and paying agent (the "Registration Agent"). In the event of discontinuation of the book-entry system, principal of and interest on the Bonds are payable at the designated corporate trust office of the Registration Agent.

The Bonds shall be payable from and secured by unlimited ad valorem taxes to be levied on all taxable property within the corporate limits of the City. For the prompt payment of principal and interest on the Bonds, the full faith and credit of the Issuer are hereby irrevocably pledged.

Bonds maturing June 1, 2024 and thereafter are subject to optional redemption prior to maturity on or after June 1, 2023.

Due					Interest				
<u>Due</u>	<u>Amount*</u>	<u>Rate</u>	<u>Yield</u>	<u>CUSIPs**</u>	<u>Due</u>	<u>Amount*</u>	<u>Rate</u>	<u>Yield</u>	<u>CUSIPs**</u>
<u>(June 1)</u>					<u>(June 1)</u>				
2017	\$ 4,075,000				2025	\$ 5,400,000			
2018	4,375,000				2026	5,550,000			
2019	4,525,000				2027	5,725,000			
2020	4,650,000				2028	5,900,000			
2021	4,800,000				2029	6,075,000			
2022	4,925,000				2030	6,250,000			
2023	5,075,000				2031	6,450,000			
2024	5,225,000								

This cover page contains certain information for quick reference only. It is not a summary of this issue. Investors must read the entire PRELIMINARY OFFICIAL STATEMENT to obtain information essential to make an informed investment decision.

The Bonds are offered when, as and if issued by the City, subject to the approval of the legality thereof by Bass, Berry & Sims PLC, Nashville, Tennessee, bond counsel, whose opinion will be delivered with the Bonds. Certain legal matters will be passed upon from Craig Tindall, counsel to the City. It is expected that the Bonds, will be available for delivery through the facilities of DTC, New York, New York, on or about April __, 2016.

Cumberland Securities Company, Inc.
Financial Advisor

April __, 2016

* Preliminary, subject to change.

This Preliminary Official Statement speaks only as of its date, and the information contained herein is subject to change.

This Preliminary Official Statement may contain forecasts, projections, and estimates that are based on current expectations but are not intended as representations of fact or guarantees of results. If and when included in this Official Statement, the words "expects," "forecasts," "projects," "intends," "anticipates," "estimates," and analogous expressions are intended to identify forward-looking statements as defined in the Securities Act of 1933, as amended, and any such statements inherently are subject to a variety of risks and uncertainties, which could cause actual results to differ materially from those contemplated in such forward-looking statements. These forward-looking statements speak only as of the date of this Official Statement. The Issuer disclaims any obligation or undertaking to release publicly any updates or revisions to any forward-looking statement contained herein to reflect any change in the Issuer's expectations with regard thereto or any change in events, conditions, or circumstances on which any such statement is based.

This Preliminary Official Statement and the Appendices hereto contain brief descriptions of, among other matters, the Issuer, the Bonds, the Resolution, the Disclosure Certificate (as defined herein), and the security and sources of payment for the Bonds. Such descriptions and information do not purport to be comprehensive or definitive. The summaries of various constitutional provisions and statutes, the Resolution, the Disclosure Certificate, and other documents are intended as summaries only and are qualified in their entirety by reference to such documents and laws, and references herein to the Bonds are qualified in their entirety to the forms thereof included in the Resolution.

The Bonds have not been registered under the Securities Act of 1933, as amended, and the Resolution has not been qualified under the Trust Indenture Act of 1939, in reliance on exemptions contained in such acts. This Preliminary Official Statement does not constitute an offer to sell or the solicitation of an offer to buy, nor shall there be any sale of the Bonds by any person in any jurisdiction in which it is unlawful for such person to make such offer, solicitation, or sale.

No dealer, broker, salesman, or other person has been authorized by the Issuer or the Underwriter to give any information or to make any representations other than those contained in this Official Statement, and, if given or made, such other information or representations should not be relied upon as having been authorized by the Issuer or the Underwriter. Except where otherwise indicated, all information contained in this Preliminary Official Statement has been provided by the Issuer. The information set forth herein has been obtained by the Issuer from sources which are believed to be reliable but is not guaranteed as to accuracy or completeness by, and is not to be construed as a representation of the Underwriter. The information contained herein is subject to change without notice, and neither the delivery of this Preliminary Official Statement nor any sale made hereunder shall under any circumstances create an implication that there has been no change in the affairs of the Issuer, or the other matters described herein since the date hereof or the earlier dates set forth herein as of which certain information contained herein is given.

In connection with this offering, the Underwriter may over-allot or effect transactions which stabilize or maintain the market prices of the Bonds at a level above that which might otherwise prevail in the open market. Such stabilizing, if commenced, may be discontinued at any time.

** These CUSIP numbers have been assigned by Standard & Poor's CUSIP Service Bureau, a division of the McGraw-Hill Companies, Inc., and are included solely for the convenience of the Bond holders. The City is not responsible for the selection or use of these CUSIP numbers, nor is any representation made as to their correctness on the Bonds or as indicated herein.

CITY OF MURFREESBORO, TENNESSEE

OFFICIALS

Shane McFarland	<i>Mayor</i>
Rob Lyons	<i>City Manager</i>
James Crumley	<i>Assistant City Manager</i>
Jennifer Moody	<i>Assistant City Manager</i>
Melissa Wright	<i>City Recorder</i>
Craig Tindall	<i>City Attorney</i>

COUNCIL MEMBERS

Doug Young, Vice Mayor
Madelyn Scales Harris
Eddie Smotherman
Ron Washington
Bill Shacklett
Rick LaLance

BOND COUNSEL

Bass, Berry & Sims PLC
Nashville, Tennessee

REGISTRATION AND PAYING AGENT

U.S. Bank National Association
Nashville, Tennessee

FINANCIAL ADVISOR

Cumberland Securities Company, Inc.
Knoxville, Tennessee

TABLE OF CONTENTS

SUMMARY STATEMENT	i
SUMMARY NOTICE OF SALE	iii
DETAILED NOTICE OF SALE	iv
BID FORM	ix
SECURITIES OFFERED	
Authority and Purpose	1
Description of the Bonds	1
Security	2
Optional Redemption	2
Mandatory Redemption	2
Notice of Redemption	3
BASIC DOCUMENTATION	
Registration Agent	5
Book-Entry-Only System	5
Discontinuance of Book-Entry-Only System	8
Disposition of Bond Proceeds	8
Discharge and Satisfaction of Bonds	9
Remedies of Bondholders	10
LEGAL MATTERS	
Litigation	11
Tax Matters	
<i>Federal</i>	11
<i>State Taxes</i>	13
Changes in Federal and State Tax Law	13
Closing Certificates	13
Approval of Legal Proceedings	14
MISCELLANEOUS	
Ratings	15
Competitive Public Sale	15
Financial Advisor; Related Parties; Other	15
Debt Record	16
Additional Debt	17
Continuing Disclosure	17
<i>Five-Year History Filing</i>	17
<i>Content of Annual Report</i>	17
<i>Reporting of Significant Events</i>	18
<i>Termination of Reporting Obligation</i>	19
<i>Amendment; Waiver</i>	19
<i>Default</i>	20
Additional Information	20
CERTIFICATION OF ISSUER	22
APPENDIX A: FORM OF LEGAL OPINION	

APPENDIX B: SUPPLEMENTAL INFORMATION STATEMENT

General Information

Location	B-1
General	B-1
Transportation	B-1
Education	B-2
Healthcare	B-3
Manufacturing and Commerce	B-4
<i>Major Employers in the City</i>	B-6
Employment Information	B-7
Economic Data	B-8
Parks and Recreation	B-8
Recent Developments	B-9

Debt Structure

Summary of Bonded Indebtedness	B-11
Indebtedness and Debt Ratios	B-12
Debt Service Requirements - General Obligation	B-14
Debt Service Requirements – Water and Sewer	B-15
Debt Service Requirements – Electric	B-16

Financial Operations

Introduction	B-17
Basis of Accounting and Presentation	B-17
Budgetary Process	B-17
Fund Balances and Retained Earnings	B-18
Five-Year Summary of Revenues, Expenditures and Changes in Fund Balance – General Fund	B-19
Investment and Cash Management Practices	B-20
Real Property Assessment, Tax Levy and Collection Procedures	
<i>State Taxation of Property</i>	B-20
<i>County Taxation of Property</i>	B-21
<i>Assessment of Property</i>	B-22
<i>Periodic Reappraisal and Equalization</i>	B-23
<i>Valuation for Property Tax Purposes</i>	B-23
<i>Certified Tax Rate</i>	B-23
<i>Tax Freeze for the Elderly Homeowners</i>	B-24
<i>Tax Collection and Tax Lien</i>	B-24
<i>Assessed Valuations</i>	B-25
<i>Property Tax Rates and Collections</i>	B-25
<i>Ten Largest Taxpayers</i>	B-26
Sales Tax	B-26
Charter Debt Margin	B-27
Pension Plans	B-28
Unfunded Accrued Liability for Post-Employment Benefits Other Than Pensions	B-29

APPENDIX C: GENERAL PURPOSE FINANCIAL STATEMENTS

SUMMARY STATEMENT

The information set forth below is provided for convenient reference and does not purport to be complete and is qualified in its entirety by the information and financial statements appearing elsewhere in this *Preliminary Official Statement*. This Summary Statement shall not be reproduced, distributed or otherwise used except in conjunction with the remainder of this *Preliminary Official Statement*.

Issuer	City of Murfreesboro, Tennessee (the “City”, “Municipality” or “Issuer”) See APPENDIX B contained herein.
The Bonds.....	\$79,000,000* General Obligation Bonds, Series 2016 (the “Bonds”).
Security	The Bonds shall be payable from and secured by unlimited ad valorem taxes to be levied on all taxable property within the corporate limits of the City. For the prompt payment of principal and interest on the Bonds, the full faith and credit of the Issuer are irrevocably pledged.
Purpose	The Bonds are being issued for the purpose of financing (a) all or a portion of the costs of certain public works projects, consisting of the acquisition of land for and the construction, improvement, acquisition, extension, renovation, and equipping of the following: (1) schools, (2) City Hall, (3) public buildings and facilities, (4) parks and recreational facilities and vehicles, (5) fire and rescue facilities and vehicles, (6) police facilities and vehicles, (7) solid waste facilities and vehicles, (8) streets, roads, bridges, plazas, sidewalks, lighting, drainage, streetscapes, and signage and related department vehicles, (9) library, (10) senior center, (11) transit building, (12) community technology center, (13) equipment for City departments, including but not limited to, fire and rescue, parks and recreation, solid waste and police, and (14) communication and technology improvements related to or in connection with the foregoing public works projects; (b) acquisition, construction and improvement of all other property, real and personal, appurtenant thereto or connected therewith, including all utilities, infrastructure and vehicles related to the foregoing public works projects; (c) all legal, fiscal, administrative, and engineering costs incident thereto (collectively, the “Projects”); (d) reimbursement, if any, for prior expenditures for any and all of the foregoing; and (e) costs incident to issuing the Bonds.
Optional Redemption	The Bonds are subject to redemption, in whole or in part, at a price of par plus accrued interest on June 1, 2023, in whole or in part, and at anytime thereafter at the price of par plus accrued interest to the redemption date. See the section entitled “SECURITIES OFFERED-Optional Redemption.”
Tax Matters.....	In the opinion of Bond Counsel, based on existing law and assuming compliance with certain tax covenants of the City, interest on the Bonds is excluded from gross income for federal income tax purposes and is not an item of tax preference for purposes of the federal alternative minimum tax imposed on individuals and corporations; however, such interest is taken into account in determining the adjusted current earnings of certain corporations for purposes of the alternative minimum tax on corporations. Interest on the Bonds will be exempt from certain taxation in Tennessee, all as more fully described in the section entitled “LEGAL MATTERS-Tax Matters” and APPENDIX A (form of opinion) included herein.
Ratings	Moody’s: “Aa1”. Standard and Poor’s: “AA”. See the section entitled “MISCELLANEOUS - Ratings” for more information.
Registration and Paying Agent	U.S. Bank National Association, Nashville, Tennessee (the “Registration Agent”).

* Preliminary, subject to change.

Bond Counsel	Bass, Berry & Sims PLC, Nashville, Tennessee.
Financial Advisor	Cumberland Securities Company, Inc., Knoxville, Tennessee. See the section entitled "MISCELLANEOUS - Financial Advisor; Related Parties; Other", herein.
Underwriter.....	_____.
Book Entry Only	The Bonds will be issued under the Book Entry System except as otherwise described herein. For additional information, see the section entitled "BASIC DOCUMENTATION – Book Entry System".
General	The Bonds are being issued in full compliance with applicable provisions of Title 9, Chapter 21, <i>Tennessee Code Annotated</i> , as supplemented and revised. See the section entitled SECURITIES OFFERED herein. The Bonds will be issued with CUSIP numbers and delivered through the facilities of the Depository Trust Company, New York, New York.
Disclosure	In accordance with Rule 15c2-12 promulgated under the Securities Exchange Act of 1934 as amended, the City will provide the Municipal Securities Rulemaking Board ("MSRB") through the operation of the Electronic Municipal Market Access system ("EMMA") and the State Information Depository ("SID") established in Tennessee, if any, annual financial statements and other pertinent credit information, including the Comprehensive Annual Financial Reports. For additional information, see the section entitled "MISCELLANEOUS - Continuing Disclosure" for additional information
Other Information.....	The information in the PRELIMINARY OFFICIAL STATEMENT is deemed "final" within the meaning of Rule 15c2-12 promulgated under the Securities Exchange Act of 1934 as of the date which appears on the cover hereof except for the omission of certain pricing and other information. For more information concerning the City, or the PRELIMINARY OFFICIAL STATEMENT, contact Shane McFarland, Mayor, P.O. Box 1139, 111 West Vine Street, Murfreesboro, TN 37133, Telephone: (615) 893-5210; or the City's Financial Advisor, Cumberland Securities Company, Inc., Knoxville, Tennessee, Telephone: (865) 988-2663. Additional information regarding BiDCOMP™/PARITY® may be obtained from PARITY® , 1359 Broadway - 2 nd Floor, New York, NY 10018, Telephone: 800.850.7422.

GENERAL FUND BALANCES
Summary of Changes In Fund Balances
For the Fiscal Year Ended June 30

	<u>2011</u>	<u>2012</u>	<u>2013</u>	<u>2014</u>	<u>2015</u>
Beginning Fund Balance	\$49,248,735	\$48,451,934	\$52,758,488	\$52,623,369	\$56,249,193
Revenues	98,402,990	104,476,931	107,921,073	117,742,334	119,766,887
Expenditures	72,145,962	73,408,040	77,716,209	84,180,110	88,995,111
Excess of Revenues					
Over (under) Expenditures	26,257,028	31,068,891	30,204,864	33,562,224	30,771,776
Other Financing Sources:					
Land Sales & Other Sources	-	-	-	-	2,762,510
Transfers In	2,712,122	2,826,981	2,870,868	3,047,251	3,120,100
Transfers Out	(29,765,951)	(29,589,318)	(31,047,956)	(33,021,769)	(31,279,650)
Excess of Revenues					
Over (Under) Expenditures	(796,801)	4,306,554	2,027,776	3,587,706	5,374,736
Prior Period Adjustments	-	-	(2,162,895)	38,118	314,178
Ending Fund Balance	\$48,451,934	\$52,758,488	\$52,623,369	\$56,249,193	\$61,938,107

Source: City of Murfreesboro Financial Statements with Report of Certified Public Accountants.

SUMMARY NOTICE OF SALE

\$79,000,000*

CITY OF MURFREESBORO, TENNESSEE General Obligation Bonds, Series 2016

NOTICE IS HEREBY GIVEN that the Mayor of the City of Murfreesboro, Tennessee (the “City”) will receive electronic or written bids until **10:15 a.m. E.D.T. / 9:15 A.M. C.D.T. on Wednesday, April 6, 2016** for the purchase of all, but not less than all, of the City's \$79,000,000* General Obligation Bonds, Series 2016 (the “Bonds”). Electronic bids must be submitted through **PARITY®** as described in the “Detailed Notice of Sale”. In case of written bids, bids will be received by the City’s Financial Advisor, Cumberland Securities Company, Inc., via facsimile at 865-988-1863. Prior to accepting bids, the City reserves the right to adjust the principal amount and maturity amounts of the Bonds being offered as set forth in the Detailed Notice of Sale, to postpone the sale to a later date, or to cancel the sale based upon market conditions via Bloomberg News Service and/or the **PARITY®** System not later than 9:30 a.m., Eastern Daylight Time, on the day of the bid opening. Such notice will specify the revised principal amounts, if any, and any later date selected for the sale, which may be postponed or cancelled in the same manner. If the sale is postponed, a later public sale may be held at the hour and place and on such date as communicated upon at least forty-eight hours notice via Bloomberg News Service and/or the **PARITY®** System.

Electronic bids must be submitted through **PARITY®** via the BiDComp Competitive Bidding Service as described in the Detailed Notice of Sale and no other provider of electronic bidding services will be accepted. For the purposes of the bidding process, both written and electronic, the time maintained by **PARITY®** shall constitute the official time with respect to all bids. To the extent any instructions or directions set forth in **PARITY®** conflict with the terms of the Detailed Notice of Sale and this Summary Notice of Sale, the Detailed Notice of Sale and this Summary Notice of Sale shall prevail.

The Bonds will be issued in book-entry form (except as otherwise described in the Detailed Notice of Sale) and dated the date of issuance (assume April 25, 2016). The Bonds will mature on June 1 in the years 2017 through 2031, inclusive, with term bonds optional, with interest payable on June 1 and December 1 of each year, commencing December 1, 2016, and will be subject to redemption prior to maturity on or after June 1, 2023. Bidders must bid not less than ninety-nine and one-quarter percent (99.25%) of par or more than one hundred and twenty-five percent (125%) of par for the Bonds. The approving opinion for the Bonds will be furnished at the expense of the City by Bass, Berry & Sims PLC, Bond Counsel, Nashville, Tennessee. No rate or rates bid for the Bonds shall exceed five percent (5.00%) per annum. Unless bids are rejected, the Bonds will be awarded by the Mayor of the City on the sale date to the bidder whose bid results in the lowest true interest rate on the Bonds.

Additional information, including the PRELIMINARY OFFICIAL STATEMENT in near final form and the Detailed Notice of Sale, may be obtained through www.prospectushub.com or from the City’s Financial Advisor, Cumberland Securities Company, Inc., Telephone: (865) 988-2663. Further information regarding **PARITY®** may be obtained from i-Deal LLC, 1359 Broadway, 2nd Floor, New York, New York 10018, Telephone: 212-849-5000.

CITY OF MURFREESBORO, TENNESSEE
By: Shane McFarland, City Mayor

* Preliminary, subject to change.

DETAILED NOTICE OF SALE

\$79,000,000*

CITY OF MURFREESBORO, TENNESSEE **General Obligation Bonds, Series 2016**

NOTICE IS HEREBY GIVEN that the Mayor of the City of Murfreesboro, Tennessee (the “City”) will receive electronic or written bids until **10:15 a.m. E.D.T. / 9:15 A.M. C.D.T. on Wednesday, April 6, 2016** for the purchase of all, but not less than all, of the City's \$79,000,000* General Obligation Bonds, Series 2016 (the “Bonds”). Electronic bids must be submitted through **PARITY®** as described in this “Detailed Notice of Sale.” In case of written bids, bids will be received by the City’s Financial Advisor, Cumberland Securities Company, Inc., via facsimile at 865-988-1863. Prior to accepting bids, the City reserves the right to adjust the principal amount and maturity amounts of the Bonds being offered as set forth herein, to postpone the sale to a later date, or to cancel the sale based upon market conditions via Bloomberg News Service and/or the **PARITY®** System not later than 9:30 a.m., Eastern Daylight Time, on the day of the bid opening. Such notice will specify the revised principal amounts, if any, and any later date selected for the sale, which may be postponed or cancelled in the same manner. If the sale is postponed, a later public sale may be held at the hour and place and on such date as communicated upon at least forty-eight hours notice via Bloomberg News Service and/or the **PARITY®** System.

Description of the Bonds. The Bonds will be issued in fully registered book-entry-only form (except as otherwise described herein) without coupons, be dated the date of issuance, bear interest payable each June 1 and December 1, commencing December 1, 2016, be issued, or reissued upon transfer, in \$5,000 denominations or multiples thereof, as shall be requested by the purchaser or registered owner thereof, as applicable, and will mature (subject to the right of redemption as hereinafter set forth) and be payable as follows:

YEAR (JUNE 1)	<u>Amount*</u>	YEAR (JUNE 1)	<u>Amount*</u>
2017	\$ 4,075,000	2025	\$ 5,400,000
2018	4,375,000	2026	5,550,000
2019	4,525,000	2027	5,725,000
2020	4,650,000	2028	5,900,000
2021	4,800,000	2029	6,075,000
2022	4,925,000	2030	6,250,000
2023	5,075,000	2031	6,450,000
2024	5,225,000		

Registration and Depository Participation. The Bonds, when issued, will be registered in the name of Cede & Co., DTC’s partnership nominee. When the Bonds are issued, ownership interests will be available to purchasers only through a book-entry system maintained by DTC (the “Book-Entry-Only System”). One fully-registered bond certificate will be issued for each maturity, in the entire aggregate principal amount of the Bonds and will be deposited with DTC. The book-entry system will evidence beneficial ownership interests of the Bonds in the principal amount of \$5,000 for the Bonds and any integral multiple of \$5,000, with transfers of beneficial ownership interest effected on the records of DTC participants and, if necessary, in turn by DTC pursuant to rules and procedures established by DTC and its participants. The successful bidder, as a condition to delivery of the Bonds, shall be required to deposit the bond certificates with DTC, registered in the name of Cede & Co., nominee of DTC. The Bonds will be payable, at maturity or upon earlier redemption to DTC or its

* Preliminary, subject to change.

nominee as registered owner of the Bonds. Transfer of principal and interest payments to participants of DTC will be the responsibility of DTC, and transfer of principal and interest payments (as applicable) to beneficial owners of the Bonds by Participants of DTC, will be the responsibility of such participants and of the nominees of beneficial owners. The City will not be responsible or liable for such transfer of payments or for maintaining, supervising or reviewing the records maintained by DTC, its participants or persons acting through such participants. Notwithstanding the foregoing, if the winning bidder certifies that it intends to hold the Bonds for its own account and has no present intent to re-offer the Bonds, the use the Book-entry system is not required.

In the event that the book-entry only system for the Bonds is discontinued and a successor securities depository is not appointed by the City, Bond Certificates in fully registered form will be delivered to, and registered in the names of, the DTC Participants or such other persons as such DTC participants may specify (which may be the indirect participants or beneficial owners), in authorized denominations of \$5,000 for the Bonds or integral multiples thereof. The ownership of Bonds so delivered shall be registered in registration books to be kept by the Registration Agent (named herein) at its principal corporate trust office, and the City and the Registration Agent shall be entitled to treat the registered owners of the Bonds, as their names appear in such registration books as of the appropriate dates, as the owners thereof for all purposes described herein and in the Resolution authorizing the Bonds.

Security Pledged. The Bonds shall be payable from and secured by unlimited ad valorem taxes to be levied on all taxable property within the corporate limits of the City. For the prompt payment of principal of and interest on the Bonds, the full faith and credit of the Issuer are irrevocably pledged.

Purpose. The Bonds are being issued for the purpose of financing (a) all or a portion of the costs of certain public works projects, consisting of the acquisition of land for and the construction, improvement, acquisition, extension, renovation, and equipping of the following: (1) schools, (2) City Hall, (3) public buildings and facilities, (4) parks and recreational facilities and vehicles, (5) fire and rescue facilities and vehicles, (6) police facilities and vehicles, (7) solid waste facilities and vehicles, (8) streets, roads, bridges, plazas, sidewalks, lighting, drainage, streetscapes, and signage and related department vehicles, (9) library, (10) senior center, (11) transit building, (12) community technology center, (13) equipment for City departments, including but not limited to, fire and rescue, parks and recreation, solid waste and police, and (14) communication and technology improvements related to or in connection with the foregoing public works projects; (b) acquisition, construction and improvement of all other property, real and personal, appurtenant thereto or connected therewith, including all utilities, infrastructure and vehicles related to the foregoing public works projects; (c) all legal, fiscal, administrative, and engineering costs incident thereto (collectively, the "Projects"); (d) reimbursement, if any, for prior expenditures for any and all of the foregoing; and (e) costs incident to issuing the Bonds.

Optional Redemption. The Bonds maturing on June 1, 2024, and thereafter, will be subject to redemption prior to maturity at the option of the City on and after June 1, 2023, in whole or in part, at the redemption price of par plus accrued interest as provided herein.

Term Bond Option; Mandatory Redemption. Bidders shall have the option to designate certain consecutive serial maturities of the Bonds as one or more term bonds ("Term Bonds") bearing a single interest rate. If the successful bidder for the Bonds designates certain consecutive serial maturities of such Bonds to be combined as one or more Term Bonds as allowed herein, then each Term Bond shall be subject to mandatory sinking fund redemption by the City at a redemption price equal to one hundred percent (100%) of the principal amount thereof, together with accrued interest to the date fixed for redemption at the rate stated in the Term Bonds to be redeemed. Each such mandatory sinking fund redemption shall be made on the date on which a consecutive maturity included as part of a Term Bond is payable in accordance with the proposal of the successful bidder for the Bonds and in the amount of the maturing principal installment for the Bonds listed herein for such principal payment date. Term Bonds to be redeemed within a single maturity shall be selected in the manner provided above for optional redemption of Bonds within a single maturity.

Bidding Instructions. The City will receive electronic or written bids for the purchase of all, but not less than all, of the Bonds. Bidders for the Bonds are requested to name the interest rate or rates the Bonds are to bear in multiples of one-eighth of one percent and/or one-hundredth of one percent (.01%) or one (1) basis point, but no rate specified shall be in excess of five percent (5.00%) per annum. There will be no limitation on the number of rates of interest that may be specified in a single bid for the Bonds but a single rate shall apply to each single maturity of the Bonds. Bidders must bid not less than ninety-nine and one-quarter percent (99.25%) of par or more than one hundred and twenty-five percent (125%) of par.

Electronic bids must be submitted through **PARITY**[®] via BiDCOMP Competitive Bidding System and no other provider of electronic bidding services will be accepted. Subscription to the i-Deal LLC Dalcomp Division's BiDCOMP Competitive Bidding System is required in order to submit an electronic bid. The City will not confirm any subscription nor be responsible for the failure of any prospective bidder to subscribe. For the purposes of the bidding process, the time as maintained by **PARITY**[®] shall constitute the official time with respect to all bids whether in electronic or written form. To the extent any instructions or directions set forth in **PARITY**[®] conflict with the terms of this Detailed Notice of Sale, this Detailed Notice of Sale shall prevail. An electronic bid made through the facilities of **PARITY**[®] shall be deemed an offer to purchase in response to this Detailed Notice of Sale and shall be binding upon the bidder as if made by a signed, written bid delivered to the City. The City shall not be responsible for any malfunction or mistake made by or as a result of the use of the electronic bidding facilities provided and maintained by **PARITY**[®]. The use of **PARITY**[®] facilities are at the sole risk of the prospective bidders.

For further information regarding **PARITY**[®], potential bidders may contact i-Deal LLC at 1359 Broadway, 2nd Floor, New York, NY 10018, Telephone: 212-849-5000.

In the event of a system malfunction in the electronic bidding process only, bidders may submit bids prior to the established date and time by FACSIMILE transmission sent to the City's Financial Advisor, Cumberland Securities Company, Inc. at 865-988-1863. Any facsimile submission is made at the sole risk of the prospective bidder. The City and the Financial Advisor shall not be responsible for confirming receipt of any facsimile bid or for any malfunction relating to the transmission and receipt of such bids.

Separate written bids should be submitted by facsimile to the City's Financial Advisor, at 865-988-1863. Written bids must be submitted on the Bid Forms included with the PRELIMINARY OFFICIAL STATEMENT.

The City reserves the right to reject all bids for the Bonds and to waive any informalities in the bids accepted.

Unless all bids for the Bonds are rejected, the Bonds will be awarded by the Mayor of the City to the bidder whose bid complies with this notice and results in the lowest true interest rate on the Bonds to be calculated as that rate that, when used in computing the present worth of all payments of principal and interest on the Bonds (compounded semi-annually from the date of the Bonds), produces an amount equal to the purchase price of the Bonds exclusive of accrued interest. For purposes of calculating the true interest cost, the principal amount of Term Bonds scheduled for mandatory sinking fund redemption as part of the Term Bond shall be treated as a serial maturity in such year. In the event that two or more bidders offer to purchase the Bonds at the same lowest true interest rate, the Mayor shall determine in his sole discretion which of the bidders shall be awarded the Bonds.

After receipt of the bids, the City reserves the right to make adjustments and/or revisions to the Bonds, as described below.

Adjustment and/or Revision. While it is the City's intention to sell and issue the approximate par amounts of the Bonds as offered herein, there is no guarantee that adjustment and/or revision may not be necessary in order to properly size the Bonds. Accordingly, the Mayor reserves the right, in his sole discretion, to adjust down the original par amount of the Bonds by up to \$10,000,000. The principal factor to be considered in

making any adjustments is the amount of premium bid for particular maturities. Among other factors the Mayor may (but shall be under no obligation to) consider in sizing the par amounts and individual maturities of the Bonds is the size of individual maturities or sinking fund installments and/or other preferences of the City. Additionally, the Mayor reserves the right to change the dated date of the Bonds.

In the event of any such adjustment and/or revision with respect to the Bonds, no rebidding will be permitted, and the portion of such premium or discount (as may have been bid for the Bonds) shall be adjusted in the same proportion as the amount of such revision in par amount of the Bonds bears to the original par amount of such Bonds offered for sale.

The successful bidder for the Bonds will be tentatively notified by not later than 5:00 p.m. (Eastern Daylight Time), on the sale date of the exact revisions and/or adjustments required, if any.

Good Faith Deposit. No good faith check will be required to accompany any bid submitted. The successful bidder shall be required to deliver to the City's Financial Advisor (wire transfer or certified check) the amount of up to two percent (2%) of the aggregate principal amount of the Bonds offered for sale which will secure the faithful performance of the terms of the bid. A certified check or wire transfer must be received by the City's Financial Advisor no later than the close of business on the day following the competitive sale. A wire transfer may be sent to First Tennessee Bank, ABA Number: 084-000-026 First Tenn Mem, FAO Cumberland Securities Company, Inc., Account No. 183302631, for further credit to Good Faith Trust Account.

The good faith deposit shall be applied (without interest) to the purchase price of the Bonds. If the successful bidder should fail to accept or pay for the Bonds when tendered for delivery and payment, the good faith deposit will be retained by the City as liquidated damages.

In the event of the failure of the City to deliver the Bonds to the purchaser in accordance with the terms of this Notice within forty-five (45) days after the date of the sale, the good-faith deposit will be promptly returned to the purchaser unless the purchaser directs otherwise.

Reoffering Prices; Other Information. The successful bidder must furnish the following information to the City to complete the *Official Statement* in final form within two (2) hours after receipt and award of the bid for the Bonds:

1. The offering prices or yields for the Bonds (expressed as a price or yield per maturity, exclusive of any accrued interest, if applicable);
2. Selling compensation (aggregate total anticipated compensation to the underwriter expressed in dollars, based on the expectation that all Bonds are sold at the prices or yields as provided above);
3. The identity of the underwriters if the successful bidder is part of a group or syndicate; and
4. Any other material information necessary to complete the *Official Statement* in final form but not known to the City.

In addition, within two hours of the award of the Bonds, the successful bidder shall furnish to the City a certificate acceptable to Bond Counsel stating: (i) the reoffering prices (as shown in the bidder's winning bid); (ii) that the successful bidder will make a bona fide public offering of all of the Bonds at such reoffering prices; and (iii) that the successful bidder reasonably expects that the Bonds (or at least 10% of each maturity of the Bonds) will be sold to the public (excluding bond houses, brokers and other intermediaries) at those reoffering prices.

As a condition to the delivery of the Bonds, the successful bidder will be required to deliver a certificate to the City confirming that nothing has come to the bidder's attention that would lead it to believe that its certification with respect to the reoffering prices of the Bonds given in connection with the award of the Bonds is inaccurate, and addressing such other matters as to the reoffering prices of the Bonds as bond counsel may request.

Legal Opinion. The approving opinion of Bass, Berry & Sims PLC, Nashville, Tennessee, Bond Counsel along with other certificates including, but not limited to, a tax certificate and a continuing disclosure certificate dated as of the date of delivery of the Bonds will be furnished to the purchaser at the expense of the City. As set forth in the *Preliminary Official Statement*, Bond Counsel's opinion with respect to the Bonds will state that interest on the Bonds will be excluded from gross income for federal income tax purposes and is not an item of tax preference for purposes of the federal law alternative minimum tax imposed on individuals and corporations, however, such interest is taken into account in determining the adjusted current earnings of certain corporations for purpose of the alternative minimum tax on corporations. As set forth in the *Preliminary Official Statement*, the owners of the Bonds, however, may be subject to certain additional taxes or tax consequences arising with respect to ownership of the Bonds, reference is hereby made to the *Preliminary Official Statement* and the form of the opinion contained in Appendix A.

Continuing Disclosure. At the time the Bonds are delivered, the City will execute a Continuing Disclosure Certificate in which it will covenant for the benefit of holders and beneficial owners of the Bonds to provide certain financial information and operating data relating to the City by not later than twelve months after each of the City's fiscal years, (the "Annual Report"), and to provide notice of the occurrence of certain enumerated events. The Annual Report (and audited financial statements, if filed separately) will be filed with the Municipal Securities Rulemaking Board ("MSRB") and any State Information Depository established in the State of Tennessee (the "SID"). If the City is unable to provide the Annual Report to the MSRB and the SID by the date required, notice of each failure will be sent to the MSRB and the SID on or before such date. The specific nature of the information to be contained in the Annual Report or the notices of events will be summarized in the City's *Official Statement* to be prepared and distributed in connection with the sale of each series of Bonds.

Delivery of Bonds. Delivery of the Bonds is expected within forty-five (45) days. At least five (5) days notice will be given to the successful bidder. Delivery will be made in book-entry form through the facilities of The Depository Trust Company, New York, New York. Payment for the Bonds must be made in *Federal Funds* or other immediately available funds.

CUSIP Numbers. CUSIP numbers will be assigned to the Bonds at the expense of the City. The City will assume no obligation for assignment of such numbers or the correctness of such numbers and neither failure to record such numbers on Bonds nor any error with respect thereto shall constitute cause for failure or refusal by the purchaser thereof to accept delivery of and make payment for the Bonds.

Official Statements; Other. The City has deemed the PRELIMINARY OFFICIAL STATEMENT to be final as of its date within the meaning of Rule 15c2-12 of the U.S. Securities and Exchange Commission (the "SEC") except for the omission of certain pricing and other information. The City will furnish the successful bidder at the expense of the City a reasonable number of copies of *Official Statement* in final form, containing the pricing and other information to be supplied by the successful bidder and to be dated the date of the sale, to be delivered by the successful bidder to the persons to whom such bidder and members of its bidding group initially sell the Bonds. Acceptance of the bid will constitute a contract between the City and the successful bidder for the provision of such copies within seven business days of the sale date.

Further Information. Additional information, including the *Preliminary Official Statement*, the Detailed Notice of Sale and the Official Bid Form, may be obtained from the City's Financial Advisor, Cumberland Securities Company, Inc., Knoxville, Tennessee, Telephone: 865-988-2663. Further information regarding **PARITY®** may be obtained from i-Deal LLC, 1359 Broadway, 2nd Floor, New York, New York 10018, Telephone: 212-849-5000.

CITY OF MURFREESBORO, TENNESSEE

By: Shane McFarland

City Mayor

BID FORM

The Honorable Shane McFarland, Mayor
P.O. Box 1139
111 West Vine Street (37130)
Murfreesboro, TN 37133

April 6, 2016

Dear Mayor McFarland:

For your legally issued, properly executed \$79,000,000* General Obligation Bonds, Series 2016 (the "Bonds") of City of Murfreesboro, Tennessee, in all respects as more fully outlined in your Detailed Notice of Sale, which by reference are made a part hereof, we will pay you a sum of _____ (\$_____).

The Bonds shall be dated the date of issuance (assume April 25, 2016) and shall be callable in accordance with the DETAILED NOTICE OF SALE. The Bonds shall mature on June 1 and bear interest at the following rates:

<u>Maturity</u> <u>(June 1)</u>	<u>Amount*</u>	<u>Rate</u>	<u>Maturity</u> <u>(June 1)</u>	<u>Amount*</u>	<u>Rate</u>
2017	\$ 4,075,000	___	2025	\$ 5,400,000	___
2018	4,375,000	___	2026	5,550,000	___
2019	4,525,000	___	2027	5,725,000	___
2020	4,650,000	___	2028	5,900,000	___
2021	4,800,000	___	2029	6,075,000	___
2022	4,925,000	___	2030	6,250,000	___
2023	5,075,000	___	2031	6,450,000	___
2024	5,225,000	___			

We have the option to designate two or more consecutive serial maturities as term bond maturities as indicated:

Term Bond 1: Maturities from June 1, 20____ through June 1, 20____ @ ____%.

Term Bond 2: Maturities from June 1, 20____ through June 1, 20____ @ ____%.

Term Bond 3: Maturities from June 1, 20____ through June 1, 20____ @ ____%.

Term Bond 4: Maturities from June 1, 20____ through June 1, 20____ @ ____%.

Term Bond 5: Maturities from June 1, 20____ through June 1, 20____ @ ____%.

Term Bond 6: Maturities from June 1, 20____ through June 1, 20____ @ ____%.

It is our understanding that the Bonds are offered for sale subject to the final approving opinion of Bass, Berry & Sims PLC, Bond Counsel, Nashville, Tennessee, whose opinion together with the executed Bonds, will be furnished by the City without cost to us.

If our bid is accepted, we agree to provide a good faith deposit for 2% of the Bonds on which we have bid by the close of business on the date following the competitive public sale as outlined in the *Detailed Notice of Sale*. Should for any reason we fail to comply with the terms of this bid, this good faith deposit shall be forfeited by us as full liquidated damages. Otherwise, this good faith deposit shall be applied to the purchase price of the Bonds on which we have bid.

Accepted for and on behalf of the
City of Murfreesboro, Tennessee, this
6th day of April, 2016.

Shane McFarland, Mayor

Respectfully submitted,

Total interest cost from
April 25, 2016 to final maturity \$ _____
Less: Premium /plus discount, if any \$ _____
Net Interest Cost \$ _____
True Interest Rate %

The computations of net interest cost and true interest rate are for comparison purposes only and are not to be considered as part of this proposal.

* Preliminary, subject to change.

\$79,000,000*
CITY OF MURFREESBORO, TENNESSEE
General Obligation Bonds, Series 2016

SECURITIES OFFERED

AUTHORITY AND PURPOSE

This PRELIMINARY OFFICIAL STATEMENT which includes the Summary Statement hereof and Appendices hereto is furnished in connection with the offering by the City of Murfreesboro, Tennessee (the “Municipality” or “Issuer”) of its \$79,000,000* General Obligation Bonds, Series 2016 (the “Bonds”).

The Bonds are authorized to be issued pursuant to the provisions of Title 9, Chapter 21, *Tennessee Code Annotated*, as amended, and other applicable provisions of the law and pursuant to resolutions adopted by the City Council (the “Council”). The bond resolution (the “Resolution”) was adopted by the Council on March 10, 2016.

The Bonds are being issued for the purpose of financing (a) all or a portion of the costs of certain public works projects, consisting of the acquisition of land for and the construction, improvement, acquisition, extension, renovation, and equipping of the following: (1) schools, (2) City Hall, (3) public buildings and facilities, (4) parks and recreational facilities and vehicles, (5) fire and rescue facilities and vehicles, (6) police facilities and vehicles, (7) solid waste facilities and vehicles, (8) streets, roads, bridges, plazas, sidewalks, lighting, drainage, streetscapes, and signage and related department vehicles, (9) library, (10) senior center, (11) transit building, (12) community technology center, (13) equipment for City departments, including but not limited to, fire and rescue, parks and recreation, solid waste and police, and (14) communication and technology improvements related to or in connection with the foregoing public works projects; (b) acquisition, construction and improvement of all other property, real and personal, appurtenant thereto or connected therewith, including all utilities, infrastructure and vehicles related to the foregoing public works projects; (c) all legal, fiscal, administrative, and engineering costs incident thereto (collectively, the “Projects”); (d) reimbursement, if any, for prior expenditures for any and all of the foregoing; and (e) costs incident to issuing the Bonds.

DESCRIPTION OF THE BONDS

The Bonds will be initially dated and bear interest from the date of issuance (assume April 25, 2016). Interest on the Bonds will be payable semi-annually on June 1 and December 1, commencing December 1, 2016. The Bonds are issuable in registered book-entry form only and in \$5,000 denominations or integral multiples thereof as shall be requested by each respective registered owner.

* Preliminary, subject to change.

The Bonds shall be signed by the Mayor and shall be attested by the City Recorder. No Bond shall be valid until it has been authenticated by the manual signature of an authorized representative of the Registration Agent and the date of authentication noted thereon.

SECURITY

The Bonds shall be payable from unlimited ad valorem taxes to be levied on all taxable property within the corporate limits of the City. For the prompt payment of principal of and interest on the Bonds, the full faith and credit of the City are irrevocably pledged.

The City through its governing body, shall annually levy and collect a tax on all taxable property within the City, in addition to all other taxes authorized by law, sufficient to pay the principal of and interest on the Bonds when due. Principal and interest on the Bonds falling due at any time when there are insufficient funds from such tax shall be paid from the current funds of the City and reimbursement therefore shall be made out of taxes provided by the Resolution when the same shall have been collected.

The Bonds will not be obligations of the State of Tennessee.

OPTIONAL REDEMPTION OF THE BONDS

The Bonds maturing June 1, 2017 through June 1, 2023 are not subject to redemption prior to maturity. The Bonds maturing June 1, 2024 and thereafter shall be subject to redemption, in whole or in part, at a price of par plus accrued interest to the redemption date, on or after June 1, 2023. If less than all of the Bonds shall be called for redemption, the maturities to be redeemed shall be selected by the City Council in its discretion. If less than all of the Bonds within a single maturity shall be called for redemption, the Bonds within the maturity to be redeemed shall be selected as follows:

(a) if the Bonds are being held under a Book-Entry System by DTC, or a successor Depository, the Bonds to be redeemed shall be determined by DTC, or such successor Depository, by lot or such other manner as DTC, or such successor Depository, shall determine; or

(b) if the Bonds are not being held under a Book-Entry System by DTC, or a successor Depository, the Bonds within the maturity to be redeemed shall be selected by the Registration Agent by lot or such other random manner as the Registration Agent in its discretion shall determine.

MANDATORY REDEMPTION

The bidders have the option of creating term bonds pursuant to the Detailed Notice of Sale. If term bonds are created, then the following provisions will apply. Subject to the credit hereinafter provided, the City shall redeem Bonds maturing June 1, 20__, and June 1, 20__ on the redemption dates set forth below opposite the maturity date, in aggregate principal amounts equal to the respective dollar amounts set forth below opposite the respective redemption dates at a price of par plus accrued interest thereon to the date of redemption. The Bonds to be so redeemed shall be

selected by lot or in such other random manner as the Registration Agent in its discretion may designate.

The dates of redemption and principal amount of Bonds to be redeemed on said dates are as follows:

<u>Maturity</u>	<u>Redemption Date</u>	<u>Principal Amount of Bonds Redeemed</u>
-----------------	----------------------------	---

*Final Maturity

At its option, to be exercised on or before the forty-fifth (45) day next preceding any such redemption date, the City may (i) deliver to the Registration Agent for cancellation Bonds of the maturity to be redeemed, in any aggregate principal amount desired, and/or (ii) receive a credit in respect of its redemption obligation for any Bonds of the maturity to be redeemed which prior to said date have been purchased or redeemed (otherwise than through the operation of this section) and canceled by the Registration Agent and not theretofore applied as a credit against any redemption obligation. Each Bond so delivered or previously purchased or redeemed shall be credited by the Registration Agent at 100% of the principal amount thereof on the obligation of the City on such payment date and any excess shall be credited on future redemption obligations in chronological order, and the principal amount of Bonds to be redeemed by operation shall be accordingly reduced. The City shall on or before the forty-fifth (45) day next preceding each payment date furnish the Registration Agent with its certificate indicating whether or not and to what extent the provisions of clauses (i) and (ii) of this paragraph are to be availed of with respect to such payment and confirm that funds for the balance of the next succeeding prescribed payment will be paid on or before the next succeeding payment date.

NOTICE OF REDEMPTION

Notice of call for redemption, whether optional or mandatory, shall be given by the Registration Agent on behalf of the City not less than twenty (20) nor more than sixty (60) days prior to the date fixed for redemption by sending an appropriate notice to the registered owners of the Bonds to be redeemed by first-class mail, postage prepaid, at the addresses shown on the Bond registration records of the Registration Agent as of the date of the notice; but neither failure to mail such notice nor any defect in any such notice so mailed shall affect the sufficiency of the proceedings for redemption of any of the Bonds for which proper notice was given. The notice may state that it is conditioned upon the deposit of moneys in an amount equal to the amount necessary to effect the redemption with the Registration Agent no later than the redemption date ("Conditional Redemption"). As long as DTC, or a successor Depository, is the registered owner of the Bonds, all redemption notices shall be mailed by the Registration Agent to DTC, or such successor Depository, as the registered owner of the Bonds, as and when above provided, and neither the City nor the Registration Agent shall be responsible for mailing notices of redemption to DTC Participants or Beneficial Owners. Failure of DTC, or any successor Depository, to provide notice to any DTC Participant or Beneficial Owner will not affect the validity of such

redemption. The Registration Agent shall mail said notices as and when directed by the City pursuant to written instructions from an authorized representative of the City (other than for a mandatory sinking fund redemption, notices of which shall be given on the dates provided herein) given at least forty-five (45) days prior to the redemption date (unless a shorter notice period shall be satisfactory to the Registration Agent). From and after the redemption date, all Bonds called for redemption shall cease to bear interest if funds are available at the office of the Registration Agent for the payment thereof and if notice has been duly provided as set forth herein. In the case of a Conditional Redemption, the failure of the City to make funds available in part or in whole on or before the redemption date shall not constitute an event of default, and the Registration Agent shall give immediate notice to the Depository or the affected Bondholders that the redemption did not occur and that the Bonds called for redemption and not so paid remain outstanding.

(The remainder of this page left blank intentionally.)

BASIC DOCUMENTATION

REGISTRATION AGENT

The Registration Agent, U.S. Bank National Association, Nashville, Tennessee, its successor or the City will make all interest payments with respect to the Bonds on each interest payment date directly to Cede & Co., as nominee of DTC, the registered owner as shown on the Bond registration records maintained by the Registration Agent, except as described below. However, if the winning bidder certifies to the City that it intends to hold the Bonds for its own account and has no present intent to reoffer the Bonds, then the use of the Book-Entry System is not required.

So long as Cede & Co. is the Registered Owner of the Bonds, as nominee of DTC, references herein to the Bondholders, Holders or Registered Owners of the Bonds shall mean Cede & Co. and shall not mean the Beneficial Owners of the Bonds. For additional information, see the following section.

BOOK-ENTRY-ONLY SYSTEM

The Registration Agent, its successor or the Issuer will make all interest payments with respect to the Bonds on each interest payment date directly to Cede & Co., as nominee of DTC, the registered owner as shown on the Bond registration records maintained by the Registration Agent as of the close of business on the fifteenth day of the month next preceding the interest payment date (the “Regular Record Date”) by check or draft mailed to such owner at its address shown on said Bond registration records, without, except for final payment, the presentation or surrender of such registered Bonds, and all such payments shall discharge the obligations of the Issuer in respect of such Bonds to the extent of the payments so made, except as described above. Payment of principal of the Bonds shall be made upon presentation and surrender of such Bonds to the Registration Agent as the same shall become due and payable.

So long as Cede & Co. is the Registered Owner of the Bonds, as nominee of DTC, references herein to the Bondholders, Holders or Registered Owners of the Bonds shall mean Cede & Co. and shall not mean the Beneficial Owners of the Bonds.

The Bonds, when issued, will be registered in the name of Cede & Co., DTC’s partnership nominee, except as described above. When the Bonds are issued, ownership interests will be available to purchasers only through a book-entry system maintained by DTC (the “Book-Entry-Only System”). One fully-registered bond certificate will be issued for each maturity, in the entire aggregate principal amount of the Bonds and will be deposited with DTC.

DTC and its Participants. DTC, the world’s largest securities depository, is a limited-purpose trust company organized under the New York Banking Law, a “banking organization” within the meaning of the New York Banking Law, a member of the Federal Reserve System, a “clearing corporation” within the meaning of the New York Uniform Commercial Code, and a “clearing agency” registered pursuant to the provisions of Section 17A of the Securities Exchange Act of 1934. DTC holds and provides asset servicing for over 3.5 million issues of

U.S. and non-U.S. equity issues, corporate and municipal debt issues, and money market instruments (from over 100 countries) that DTC's participants ("Direct Participants") deposit with DTC. DTC also facilitates the post-trade settlement among Direct Participants of sales and other securities transactions in deposited securities, through electronic computerized book-entry transfers and pledges between Direct Participants' accounts. This eliminates the need for physical movement of securities certificates. Direct Participants include both U.S. and non-U.S. securities brokers and dealers, banks, trust companies, clearing corporations, and certain other organizations. DTC is a wholly-owned subsidiary of The Depository Trust & Clearing Corporation ("DTCC"). DTCC is the holding company for DTC, National Securities Clearing Corporation and Fixed Income Clearing Corporation, all of which are registered clearing agencies. DTCC is owned by the users of its regulated subsidiaries. Access to the DTC system is also available to others such as both U.S. and non-U.S. securities brokers and dealers, banks, trust companies, and clearing corporations that clear through or maintain a custodial relationship with a Direct Participant, either directly or indirectly ("Indirect Participants"). DTC has a Standard & Poor's rating of AA+. The DTC Rules applicable to its Participants are on file with the U.S. Securities and Exchange Commission. More information about DTC can be found at www.dtcc.com.

Purchase of Ownership Interests. Purchases of Bonds under the DTC system must be made by or through Direct Participants, which will receive a credit for the Bonds on DTC's records. The ownership interest of each actual purchaser of each Security ("Beneficial Owner") is in turn to be recorded on the Direct and Indirect Participants' records. Beneficial Owners will not receive written confirmation from DTC of their purchase. Beneficial Owners are, however, expected to receive written confirmations providing details of the transaction, as well as periodic statements of their holdings, from the Direct or Indirect Participant through which the Beneficial Owner entered into the transaction. Transfers of ownership interests in the Bonds are to be accomplished by entries made on the books of Direct and Indirect Participants acting on behalf of Beneficial Owners. Beneficial Owners will not receive certificates representing their ownership interests in Bonds, except in the event that use of the book-entry system for the Bonds is discontinued.

Payments of Principal and Interest. Principal and interest payments on the Bonds will be made to Cede & Co., or such other nominee as may be requested by an authorized representative of DTC. DTC's practice is to credit Direct Participants' accounts, upon DTC's receipt of funds and corresponding detail information from the Registration Agent on the payable date in accordance with their respective holdings shown on DTC's records, unless DTC has reason to believe it will not receive payment on such date. Payments by Direct and Indirect Participants to Beneficial Owners will be governed by standing instructions and customary practices, as is the case with municipal securities held for the accounts of customers in bearer form or registered in "street name", and will be the responsibility of such Participant and not of DTC, the Issuer or the Registration Agent subject to any statutory or regulatory requirements as may be in effect from time to time. Payment of redemption proceeds, principal, tender price and interest payments to Cede & Co. (or such other nominee as may be requested by an authorized representative of DTC) is the responsibility of the Registration Agent, disbursement of such payments to Direct Participants shall be the responsibility of DTC, and disbursement of such payments to the beneficial owners shall be the responsibility of Direct and Indirect Participants.

Notices. Conveyance of notices and other communications by DTC to Direct Participants, by Direct Participants to Indirect Participants, and by Direct Participants and Indirect Participants to Beneficial Owners will be governed by arrangements among them, subject to any statutory or regulatory requirements as may be in effect from time to time. Beneficial Owners of Bonds may wish to take certain steps to augment the transmission to them of notices of significant events with respect to the Bonds, such as redemptions, tenders, defaults, and proposed amendments to the Security documents. For example, Beneficial Owners of Bonds may wish to ascertain that the nominee holding the Bonds for their benefit has agreed to obtain and transmit notices to Beneficial Owners. In the alternative, Beneficial Owners may wish to provide their names and addresses to the registrar and request that copies of notices be provided directly to them.

Redemption notices shall be sent to DTC. If less than all of the Bonds within a maturity are being redeemed, DTC's practice is to determine by lot the amount of the interest of each Direct Participant in such maturity to be redeemed. Neither DTC nor Cede & Co. (nor any other DTC nominee) will consent or vote with respect to the Bonds unless authorized by a Direct Participant in accordance with DTC's procedures. Under its usual procedures, DTC mails an Omnibus Proxy to the Issuer as soon as practicable after the record date. The Omnibus Proxy assigns Cede & Co.'s consenting or voting rights to those Direct Participants to whose accounts the Bonds are credited on the record date (identified in a listing attached to the Omnibus Proxy).

NONE OF THE ISSUER, THE UNDERWRITER, THE BOND COUNSEL, THE FINANCIAL ADVISOR OR THE REGISTRATION AGENT WILL HAVE ANY RESPONSIBILITY OR OBLIGATION TO SUCH PARTICIPANTS OR THE PERSONS FOR WHOM THEY ACT AS NOMINEES WITH RESPECT TO THE PAYMENT TO, OR THE PROVIDING OF NOTICE FOR, SUCH PARTICIPANTS OR THE PERSONS FOR WHOM THEY ACT AS NOMINEES.

Transfers of Bonds. To facilitate subsequent transfers, all Bonds deposited by Direct Participants with DTC are registered in the name of DTC's partnership nominee, Cede & Co. or such other name as may be requested by an authorized representative of DTC. The deposit of the Bonds with DTC and their registration in the name of Cede & Co. or such other nominee do not affect any change in beneficial ownership. DTC has no knowledge of the actual Beneficial Owners of the Bonds; DTC's records reflect only the identity of the Direct Participants to whose accounts such Bonds are credited, which may or may not be the Beneficial Owners. The Direct and Indirect Participants will remain responsible for keeping account of their holdings on behalf of their customers.

None of the Issuer, the Bond Counsel, the Registration Agent, the Financial Advisor or the Underwriter will have any responsibility or obligation, legal or otherwise, to any party other than to the registered owners of any Bond on the registration books of the Registration Agent.

DISCONTINUANCE OF BOOK-ENTRY-ONLY SYSTEM

In the event that (i) DTC determines not to continue to act as securities depository for the Bonds or (ii) to the extent permitted by the rules of DTC, the Issuer determines to discontinue the Book-Entry-Only System, the Book-Entry-Only System shall be discontinued. Upon the occurrence of the event described above, the Issuer will attempt to locate another qualified securities depository, and if no qualified securities depository is available, Bond certificates will be printed and delivered to Beneficial Owners.

No Assurance Regarding DTC Practices. The foregoing information in this section concerning DTC and DTC's book-entry system has been obtained from sources that the Issuer believes to be reliable, but the Issuer, the Bond Counsel, the Registration Agent, the Financial Advisor and the Underwriter do not take any responsibility for the accuracy thereof. So long as Cede & Co. is the registered owner of the Bonds as nominee of DTC, references herein to the holders or registered owners of the Bonds will mean Cede & Co. and will not mean the Beneficial Owners of the Bonds. None of the Issuer, the Bond Counsel, the Registration Agent, the Financial Advisor or the Underwriter will have any responsibility or obligation to the Participants, DTC or the persons for whom they act with respect to (i) the accuracy of any records maintained by DTC or by any Direct or Indirect Participant of DTC, (ii) payments or the providing of notice to Direct Participants, the Indirect Participants or the Beneficial Owners or (iii) any other action taken by DTC or its partnership nominee as owner of the Bonds.

For more information on the duties of the Registration Agent, please refer to the Resolution. Also, please see the section entitled "SECURITIES OFFERED – Redemption."

DISPOSITION OF BOND PROCEEDS

The proceeds of the sale of the Bonds shall be deposited with a financial institution regulated by the Federal Deposit Insurance Corporation or similar federal agency in a special fund known as the Series 2016 Construction Fund (the "Construction Fund"), or such other designation as shall be determined by the Mayor to be kept separate and apart from all other funds of the City. The City shall disburse funds in the Construction Fund to pay costs of issuance of the Bonds, including necessary legal, accounting and fiscal expenses, printing, engraving, advertising and similar expenses, administrative and clerical costs, Registration Agent fees, bond insurance premiums, if any, and other necessary miscellaneous expenses incurred in connection with the issuance and sale of the Bonds. Notwithstanding the foregoing, costs of issuance of the Bonds may be withheld from the good faith deposit, if any, or purchase price of the Bonds and paid to the Financial Advisor to be used to pay costs of issuance of the Bonds. The remaining funds in the Construction Fund shall be disbursed solely to pay the costs of the Projects and to reimburse the City for any funds previously expended for costs of the Projects. Money in the Construction Fund shall be secured in the manner prescribed by applicable statutes relative to the securing of public or trust funds, if any, or, in the absence of such a statute, by a pledge of readily marketable securities having at all times a market value of not less than the amount in said Construction Fund. Money in the Construction Fund shall be invested at the direction of the City Recorder in such investments as shall be permitted by applicable law to the extent permitted by applicable law and shall be retained therein. After completion of the Projects, monies, if any, remaining in the Construction Fund may be used to pay interest on the Bonds.

DISCHARGE AND SATISFACTION OF BONDS

If the City shall pay and discharge the indebtedness evidenced by any of the Bonds in any one or more of the following ways:

1. By paying or causing to be paid, by deposit of sufficient funds as and when required with the Registration Agent, the principal of and interest on such Bonds as and when the same become due and payable;
2. By depositing or causing to be deposited with any trust company or financial institution whose deposits are insured by the Federal Deposit Insurance Corporation or similar federal agency and which has trust powers (an "Agent"; which Agent may be the Registration Agent) in trust or escrow, on or before the date of maturity or redemption, sufficient money or Defeasance Obligations, as hereafter defined, the principal of and interest on which, when due and payable, will provide sufficient moneys to pay or redeem such Bonds and to pay interest thereon when due until the maturity or redemption date (provided, if such Bonds are to be redeemed prior to maturity thereof, proper notice of such redemption shall have been given or adequate provision shall have been made for the giving or such notice);
3. By delivering such Bonds to the Registration Agent for cancellation by it;

and if the City shall also pay or cause to be paid all other sums payable hereunder by the City with respect to such Bonds, or make adequate provision therefor, and by resolution of the Governing Body instruct any such escrow agent to pay amounts when and as required to the Registration Agent for the payment of principal of and interest on such Bonds when due, then and in that case the indebtedness evidenced by such Bonds shall be discharged and satisfied and all covenants, agreements and obligations of the City to the holders of such Bonds shall be fully discharged and satisfied and shall thereupon cease, terminate and become void; and if the City shall pay and discharge the indebtedness evidenced by any of the Bonds in the manner provided in either clause (1) or clause (2) above, then the registered owners thereof shall thereafter be entitled only to payment out of the money or Defeasance Obligations (defined herein) deposited as aforesaid.

Except as otherwise provided in this section, neither Defeasance Obligations nor moneys deposited with the Registration Agent nor principal or interest payments on any such Defeasance Obligations shall be withdrawn or used for any purpose other than, and shall be held in trust for, the payment of the principal and interest on said Bonds; provided that any cash received from such principal or interest payments on such Defeasance Obligations deposited with the Registration Agent, (A) to the extent such cash will not be required at any time for such purpose, shall be paid over to the City as received by the Registration Agent and (B) to the extent such cash will be required for such purpose at a later date, shall, to the extent practicable, be reinvested in Defeasance Obligations maturing at times and in amounts sufficient to pay when due the principal and interest to become due on said Bonds on or prior to such redemption date or

maturity date thereof, as the case may be, and interest earned from such reinvestments shall be paid over to the City, as received by the Registration Agent. For the purposes hereof, Defeasance Obligations shall mean direct obligations of, or obligations, the principal of and interest on which are guaranteed by, the United States of America, or any agency thereof, obligations of any agency or instrumentality of the United States or any other obligations at the time of the purchase thereof are permitted investments under Tennessee law for the purposes described herein, which bonds or other obligations shall not be subject to redemption prior to their maturity other than at the option of the registered owner thereof.

REMEDIES OF BONDHOLDERS

Under Tennessee law, any Bondholder has the right, in addition to all other rights:

(1) By mandamus or other suit, action or proceeding in any court of competent jurisdiction to enforce its rights against the City, including, but not limited to, the right to require the City to assess, levy and collect taxes adequate to carry out any agreement as to, or pledge of, such taxes, fees, rents, tolls, or other charges, and to require the City to carry out any other covenants and agreements, or

(2) By action or suit in equity, to enjoin any acts or things which may be unlawful or a violation of the rights of such Bondholder.

(The remainder of this page left blank intentionally.)

LEGAL MATTERS

LITIGATION

There are no suits threatened or pending challenging the legality or validity of the Bonds or the right of the City to sell or issue the Bonds. See the subsection entitled Closing Certificates for additional information.

TAX MATTERS

Federal

General. Bass, Berry & Sims PLC, Nashville, Tennessee, is Bond Counsel for the Bonds. Their opinion under existing law, relying on certain statements by the City and assuming compliance by the City with certain covenants, is that interest on the Bonds:

- is excluded from a bondholder's federal gross income under the Internal Revenue Code of 1986 (the "Code"),
- is not a preference item for a bondholder under the federal alternative minimum tax, and
- is included in the adjusted current earnings of a corporation under the federal corporate alternative minimum tax.

The Code imposes requirements on the Bonds that the City must continue to meet after the Bonds are issued. These requirements generally involve the way that Bond proceeds must be invested and ultimately used. If the City does not meet these requirements, it is possible that a bondholder may have to include interest on the Bonds in its federal gross income on a retroactive basis to the date of issue. The City has covenanted to do everything necessary to meet these requirements of the Code.

A bondholder who is a particular kind of taxpayer may also have additional tax consequences from owning the Bonds. This is possible if a bondholder is:

- an S corporation,
- a United States branch of a foreign corporation,
- a financial institution,
- a property and casualty or a life insurance company,
- an individual receiving Social Security or railroad retirement benefits,
- an individual claiming the earned income credit, or
- a borrower of money to purchase or carry the Bonds.

If a bondholder is in any of these categories, it should consult its tax advisor.

Bond Counsel is not responsible for updating its opinion in the future. It is possible that future events or changes in applicable law could change the tax treatment of the interest on the Bonds or affect the market price of the Bonds. See also "Changes in Federal and State Tax Law" below in this heading.

Bond Counsel expresses no opinion on the effect of any action taken or not taken in reliance upon an opinion of other counsel on the federal income tax treatment of interest on the Bonds, or under State, local or foreign tax law.

Bond Premium. If a bondholder purchases a Bond for a price that is more than the principal amount, generally the excess is "bond premium" on that Bond. The tax accounting treatment of bond premium is complex. It is amortized over time and as it is amortized a bondholder's tax basis in that Bond will be reduced. The holder of a Bond that is callable before its stated maturity date may be required to amortize the premium over a shorter period, resulting in a lower yield on such Bonds. A bondholder in certain circumstances may realize a taxable gain upon the sale of a Bond with bond premium, even though the Bond is sold for an amount less than or equal to the owner's original cost. If a bondholder owns any Bonds with bond premium, it should consult its tax advisor regarding the tax accounting treatment of bond premium.

Original Issue Discount. A Bond will have "original issue discount" if the price paid by the original purchaser of such Bond is less than the principal amount of such Bond. Bond Counsel's opinion is that any original issue discount on these Bonds as it accrues is excluded from a bondholder's federal gross income under the Internal Revenue Code. The tax accounting treatment of original issue discount is complex. It accrues on an actuarial basis and as it accrues a bondholder's tax basis in these Bonds will be increased. If a bondholder owns one of these Bonds, it should consult its tax advisor regarding the tax treatment of original issue discount.

Information Reporting and Backup Withholding. Information reporting requirements apply to interest on tax-exempt obligations, including the Bonds. In general, such requirements are satisfied if the interest recipient completes, and provides the payor with a Form W-9, "Request for Taxpayer Identification Number and Certification," or if the recipient is one of a limited class of exempt recipients. A recipient not otherwise exempt from information reporting who fails to satisfy the information reporting requirements will be subject to "backup withholding," which means that the payor is required to deduct and withhold a tax from the interest payment, calculated in the manner set forth in the Code. For the foregoing purpose, a "payor" generally refers to the person or entity from whom a recipient receives its payments of interest or who collects such payments on behalf of the recipient.

If an owner purchasing a Bond through a brokerage account has executed a Form W-9 in connection with the establishment of such account, as generally can be expected, no backup withholding should occur. In any event, backup withholding does not affect the excludability of the interest on the Bonds from gross income for Federal income tax purposes. Any amounts withheld pursuant to backup withholding would be allowed as a refund or a credit against the owner's Federal income tax once the required information is furnished to the Internal Revenue Service.

State Taxes

Under existing law, the Bonds and the income therefrom are exempt from all present state, county and municipal taxes in Tennessee except (a) inheritance, transfer and estate taxes, (b) Tennessee excise taxes on interest on the Bonds during the period the Bonds are held or beneficially owned by any organization or entity, or other than a sole proprietorship or general partnership doing business in the State of Tennessee, and (c) Tennessee franchise taxes by reason of the inclusion of the book value of the Bonds in the Tennessee franchise tax base of any organization or entity, other than a sole proprietorship or general partnership, doing business in the State of Tennessee.

CHANGES IN FEDERAL AND STATE TAX LAW

From time to time, there are presidential proposals, proposals of various federal committees, and legislative proposals in the Congress and in the states that, if enacted, could alter or amend the federal and state tax matters referred to herein or adversely affect the marketability or market value of the Bonds or otherwise prevent holders of the Bonds from realizing the full benefit of the tax exemption of interest on the Bonds. Further, such proposals may impact the marketability or market value of the Bonds simply by being proposed. It cannot be predicted whether or in what form any such proposal might be enacted or whether if enacted it would apply to bonds issued prior to enactment. In addition, regulatory actions are from time to time announced or proposed and litigation is threatened or commenced which, if implemented or concluded in a particular manner, could adversely affect the market value, marketability or tax status of the Bonds. It cannot be predicted whether any such regulatory action will be implemented, how any particular litigation or judicial action will be resolved, or whether the Bonds would be impacted thereby. Purchasers of the Bonds should consult their tax advisors regarding any pending or proposed legislation, regulatory initiatives or litigation. The opinions expressed by Bond Counsel are based upon existing legislation and regulations as interpreted by relevant judicial and regulatory authorities as of the date of issuance and delivery of the Bonds, and Bond Counsel has expressed no opinion as of any date subsequent thereto or with respect to any proposed or pending legislation, regulatory initiatives or litigation.

Prospective purchasers of the Bonds should consult their own tax advisors regarding the foregoing matters.

CLOSING CERTIFICATES

Upon delivery of the Bonds, the City will execute in a form satisfactory to Bond Counsel, certain closing certificates including the following: (i) a certificate as to the *Official Statement*, in final form, signed by the Mayor acting in his official capacity to the effect that to the best of his knowledge and belief, and after reasonable investigation, (a) neither the *Official Statement*, in final form, nor any amendment or supplement thereto, contains any untrue statements of material fact or omits to state any material fact necessary to make statements therein, in light of the circumstances in which they are made, misleading, (b) since the date of the *Official Statement*, in final form, no event has occurred which should have been set forth in such a memo or supplement, (c) there has been no material adverse change in the operation or the affairs of the City since the date of the *Official Statement*, in final form, and having attached thereto a copy of the *Official Statement*, in

final form, and (d) there is no litigation of any nature pending or threatened seeking to restrain the issuance, sale, execution and delivery of the Bonds, or contesting the validity of the Bonds or any proceeding taken pursuant to which the Bonds were authorized; (ii) certificates as to the delivery and payment, signed by the Mayor acting in his official capacity, evidencing delivery of and payment for the Bonds; (iii) a signature identification and incumbency certificate, signed by the Mayor and City Recorder acting in their official capacities certifying as to the due execution of the Bonds; and, (iv) a Continuing Disclosure Certificate regarding certain covenants of the City concerning the preparation and distribution of certain annual financial information and notification of certain material events, if any.

APPROVAL OF LEGAL PROCEEDINGS

Certain legal matters relating to the authorization and the validity of the Bonds are subject to the approval of Bass, Berry & Sims PLC, Nashville, Tennessee, bond counsel. Bond counsel has not prepared the *Preliminary Official Statement* or the *Official Statement*, in final form, or verified their accuracy, completeness or fairness. Accordingly, bond counsel expresses no opinion of any kind concerning the *Preliminary Official Statement* or *Official Statement*, in final form, except for the information in the section entitled “LEGAL MATTERS - Tax Matters.” The opinion of Bond Counsel will be limited to matters relating to authorization and validity of the Bonds and to the tax-exemption of interest on the Bonds under present federal income tax laws, both as described above. The legal opinion will be delivered with the Bonds and the form of the opinion is included in APPENDIX A. For additional information, see the section entitled “MISCELLANEOUS – “Competitive Public Sale”, “Additional Information” and “Continuing Disclosure.”

(The remainder of this page left blank intentionally.)

MISCELLANEOUS

RATINGS

Moody's Investor Services, Inc. ("Moody's") and Standard and Poor's Ratings Services ("Standard & Poor's") have given the Bonds the ratings of "Aa1" and "AA", respectively.

There is no assurance that such ratings will continue for any given period of time or that the ratings may not be suspended, lowered or withdrawn entirely by Standard & Poor's and Moody's, if circumstances so warrant. Due to the ongoing uncertainty regarding the economy of the United States of America, including, without limitation, matters such as the future political uncertainty regarding the United States debt limit, obligations issued by state and local governments, such as the Bonds, could be subject to a rating downgrade. Additionally, if a significant default or other financial crisis should occur in the affairs of the United States or of any of its agencies or political subdivisions, then such event could also adversely affect the market for and ratings, liquidity, and market value of outstanding debt obligations, including the Bonds. Any such downward change in or withdrawal of the rating may have an adverse effect on the secondary market price of the Bonds.

The ratings reflect only the views of Standard & Poor's and Moody's and any explanation of the significance of such ratings should be obtained from Standard & Poor's and Moody's.

COMPETITIVE PUBLIC SALE

The Bonds were offered for sale at competitive public bidding on April 6, 2016. Details concerning the public sale were provided to potential bidders and others in the *Preliminary Official Statement* that was dated March 28, 2016.

The successful bidder for the Bonds was an account led by _____, _____, _____ (the "Underwriters") who contracted with the City, subject to the conditions set forth in the Official Notice of Sale and Official Bid Form to purchase the Bonds at a purchase price of \$_____ (consisting of the par amount of the Bonds, less an underwriter's discount of \$_____ and less an original issue discount of \$_____) or ____% of par.

FINANCIAL ADVISOR; RELATED PARTIES; OTHER

Financial Advisor. Cumberland Securities Company, Inc., Knoxville, Tennessee, has served as financial advisor (the "Financial Advisor") to the City for purposes of assisting with the development and implementation of a bond structure in connection with the issuance of the Bonds. The Financial Advisor has not been engaged by the City to compile, create, or interpret any information in the PRELIMINARY OFFICIAL STATEMENT and OFFICIAL STATEMENT relating to the City, including without limitation any of the City's financial and operating data, whether historical or projected. Any information contained in the PRELIMINARY OFFICIAL STATEMENT and OFFICIAL STATEMENT concerning the City, any of its affiliates or contractors and any outside parties has not been independently verified by the Financial Advisor, and inclusion of such information is not, and should not be construed as, a representation by the Financial Advisor as to its accuracy or completeness or otherwise. The Financial Advisor is not a public accounting firm and has not been engaged by the City to review

or audit any information in the PRELIMINARY OFFICIAL STATEMENT and OFFICIAL STATEMENT in accordance with accounting standards.

U.S. Bank National Association. U.S. Bank National Association (the “Bank”) provides, among other services, commercial banking, investments and corporate trust services to private parties and to State and local jurisdictions, including serving as registration, paying agent or filing agent related to debt offerings. The Bank will receive compensation for its role in serving as Registration and Paying Agent for the Bonds. In instances where the Bank serves the City in other normal commercial banking capacities, it will be compensated separately for such services.

Official Statements. Certain information relative to the location, economy and finances of the Issuer is found in the PRELIMINARY OFFICIAL STATEMENT, in final form and the OFFICIAL STATEMENT, in final form. Except where otherwise indicated, all information contained in this Official Statement has been provided by the Issuer. The information set forth herein has been obtained by the Issuer from sources which are believed to be reliable but is not guaranteed as to accuracy or completeness by, and is not to be construed as a representation of, the Financial Advisor or the Underwriter. The information contained herein is subject to change without notice, and neither the delivery of this Preliminary Official Statement nor any sale made hereunder shall under any circumstances create an implication that there has been no change in the affairs of the Issuer, or the other matters described herein since the date hereof or the earlier dates set forth herein as of which certain information contained herein is given.

Cumberland Securities Company, Inc. distributed the PRELIMINARY OFFICIAL STATEMENT, in final form, and the OFFICIAL STATEMENT, in final form on behalf of the City and will be compensated and/or reimbursed for such distribution and other such services.

Bond Counsel. From time to time, Bass, Berry & Sims PLC may represent the Bank on legal matters unrelated to the City.

Other. Among other services, Cumberland Securities Company, Inc. and the Bank may also assist local jurisdictions in the investment of idle funds and may serve in various other capacities, including Cumberland Securities Company’s role as serving as the City’s Dissemination Agent. If the City chooses to use one or more of these other services provided by Cumberland Securities Company, Inc. and/or the Bank, then Cumberland Securities Company, Inc. and/or the Bank may be entitled to separate compensation for the performance of such services.

DEBT RECORD

The Issuer has no record of default on principal or interest payments. Additionally, the Issuer has no agreements or legal proceedings relating to any securities that have been declared invalid or unenforceable.

ADDITIONAL DEBT

The City is in the process of entering into a loan agreement in the amount of \$2,140,000 with the State of Tennessee for HVAC improvements at various schools. Additionally, the City has various public improvement needs that will require additional debt issuance in the future. The current capital plan assume approximately \$72,000,000 of additional debt in the 2016-2017 Fiscal Year, approximately \$60,000,000 of additional debt in the 2017-2018 Fiscal Year, approximately \$50,000,000 of additional debt in the 2018-2019 Fiscal Year and approximately \$52,000,000 of additional debt in the 2019-2020 Fiscal Year. The additional borrowings are subject to change and must be approved by the City prior to issuance.

CONTINUING DISCLOSURE

The City will at the time the Bonds are delivered execute a Continuing Disclosure Certificate under which it will covenant for the benefit of holders and beneficial owners of the Bonds to provide certain financial information and operating data relating to the City by not later than twelve months after the end of each fiscal year commencing with the fiscal year ending June 30, 2016 (the "Annual Report"), and to provide notice of the occurrence of certain significant events not later than ten business days after the occurrence of the events and notice of failure to provide any required financial information of the City. The Annual Report (and audited financial statements if filed separately) and notices described above will be filed by the City with the Municipal Securities Rulemaking Board ("MSRB") at www.emma.msrb.org and with any State Information Depository which may be established in Tennessee (the "SID"). The specific nature of the information to be contained in the Annual Report or the notices of events is summarized below. These covenants have been made in order to assist the Underwriters in complying with U.S. Securities and Exchange Commission Rule 15c2-12(b), as it may be amended from time to time (the "Rule").

Five-Year History of Filing. While it is believed that all appropriate filings were made with respect to the ratings of the City's outstanding bond issues, some of which were insured by the various municipal bond insurance companies, no absolute assurance can be made that all such rating changes of the bonds or various insurance companies which insured some transaction were made or made in a timely manner as required by Rule 15c2-12. With the exception of the foregoing, for the past five years, the City has complied in all material respects with its existing continuing disclosure agreements in accordance with Rule 15c2-12.

Content of Annual Report. The City's Annual Report shall contain or incorporate by reference the General Purpose Financial Statements of the City for the fiscal year, prepared in accordance with generally accepted auditing standards, provided, however, if the City's audited financial statements are not available by the time the Annual Report is required to be filed, the Annual Report shall contain unaudited financial statements in a format similar to the financial statements contained herein, and the audited financial statements shall be filed when available. The Annual Report shall also include in a similar format the following information included in APPENDIX B entitled "SUPPLEMENTAL INFORMATION STATEMENT" (which information may be included as part of the audited financial statements):

- i. “Fund Balances”
- ii. “Rutherford County Top Principal Employers”
- iii. “Property Tax Rates, Levies, Collections Assessed Value, and Estimated Actual Value of Taxable Property”
- iv. “Principal Taxpayers”
- v. “Local Option Sales Tax”
- vi. “State Sales Tax”
- vii. “Employee Pension Plans & Post-Employment Benefits”
- viii. “Long Term Debt Service Requirements”
- ix. “Statement of Bonded Debt”
- x. “Charter Debt Margin”
- xi. “Statements of Revenues, Expenditures, and Changes in Fund Balances”

Any or all of the items listed above may be incorporated by reference from other documents, including OFFICIAL STATEMENTS in final form for debt issues of the City or related public entities, which have been submitted to each of the MSRB or the U.S. Securities and Exchange Commission. If the document incorporated by reference is an OFFICIAL STATEMENT, in final form, it will be available from the MSRB. The City shall clearly identify each such other document so incorporated by reference.

Reporting of Significant Events. The City will file notice regarding material events with the MSRB and the SID, if any, as follows:

- 1. Upon the occurrence of a Listed Event (as defined in (3) below), the City shall in a timely manner, but in no event more than ten (10) business days after the occurrence of such event, file a notice of such occurrence with the MSRB and SID, if any.
- 2. For Listed Events where notice is only required upon a determination that such event would be material under applicable Federal securities laws, the City shall determine the materiality of such event as soon as possible after learning of its occurrence.

3. The following are the Listed Events:
- a. Principal and interest payment delinquencies;
 - b. Non-payment related defaults, if material;
 - c. Unscheduled draws on debt service reserves reflecting financial difficulties;
 - d. Unscheduled draws on credit enhancements reflecting financial difficulties;
 - e. Substitution of credit or liquidity providers, or their failure to perform;
 - f. Adverse tax opinions, the issuance by the Internal Revenue Service of proposed or final determinations of taxability, Notices of Proposed Issue (IRS Form 5701-TEB) or other material notices or determinations with respect to the tax status of the Bonds or other material events affecting the tax status of the Bonds;
 - g. Modifications to rights of Bondholders, if material;
 - h. Bond calls, if material, and tender offers;
 - i. Defeasances;
 - j. Release, substitution, or sale of property securing repayment of the securities, if material;
 - k. Rating changes;
 - l. Bankruptcy, insolvency, receivership or similar event of the obligated person;
 - m. The consummation of a merger, consolidation or acquisition involving an obligated person or the sale of all or substantially all of the assets of the obligated person, other than in the ordinary course of business, the entry into a definitive agreement to undertake such an action or the termination of a definitive agreement relating to any such actions, other than pursuant to its terms, if material; and
 - n. Appointment of a successor or additional trustee or the change of name of a trustee, if material.

Termination of Reporting Obligation. The City's obligations under the Continuing Disclosure Certificate shall terminate upon the legal defeasance, prior redemption or payment in full of all of the Bonds.

Amendment; Waiver. Notwithstanding any other provision of the Continuing Disclosure Certificate, the City may amend the Continuing Disclosure Certificate, and any provision of the

Continuing Disclosure Certificate may be waived, provided that the following conditions are satisfied:

(a) If the amendment or waiver relates to the provisions concerning the Annual Report and Reporting of Significant Events it may only be made in connection with a change in circumstances that arises from a change in legal requirements, change in law, or change in the identity, nature or status of an obligated person with respect to the Bonds, or the type of business conducted;

(b) The undertaking, as amended or taking into account such waiver, would, in the opinion of nationally recognized bond counsel, have complied with the requirements of the Rule at the time of the original issuance of the Bonds, after taking into account any amendments or interpretations of the Rule, as well as any change in circumstances; and

(c) The amendment or waiver either (i) is approved by the Holders of the Bonds, or (ii) does not, in the opinion of nationally recognized bond counsel, materially impair the interests of the Holders or beneficial owners of the Bonds.

In the event of any amendment or waiver of a provision of the Continuing Disclosure Certificate, the City shall describe such amendment in the next Annual Report, and shall include, as applicable, a narrative explanation of the reason for the amendment or waiver and its impact on the type (or, in the case of a change of accounting principles, on the presentation) of financial information or operating data being presented by the City. In addition, if the amendment relates to the accounting principles to be followed in preparing financial statements, (i) notice of such change shall be given, and (ii) the Annual Report for the year in which the change is made should present a comparison (in narrative form and also, if feasible, in quantitative form) between the financial statements as prepared on the basis of the new accounting principles and those prepared on the basis of the former accounting principles.

Default. In the event of a failure of the City to comply with any provision of the Continuing Disclosure Certificate, any Bondholder or any beneficial owner may take such actions as may be necessary and appropriate, including seeking mandate or specific performance by court order, to cause the City to comply with its obligations under the Continuing Disclosure Certificate. A default under the Continuing Disclosure Certificate shall not be deemed an event of default, if any, under the Resolution, and the sole remedy under the Continuing Disclosure Certificate in the event of any failure of the City to comply with the Continuing Disclosure Certificate shall be an action to compel performance.

ADDITIONAL INFORMATION

Use of the words "shall," "must," or "will" in the PRELIMINARY OFFICIAL STATEMENT and OFFICIAL STATEMENT in summaries of documents or laws to describe future events or continuing obligations is not intended as a representation that such event will occur or obligation will be fulfilled but only that the document or law contemplates or requires such event to occur or obligation to be fulfilled.

Any statements made in the PRELIMINARY OFFICIAL STATEMENT and OFFICIAL STATEMENT involving estimates or matters of opinion, whether or not so expressly stated, are set forth as such and not as representations of fact, and no representation is made that any of the estimates or matters of opinion will be realized. Neither the PRELIMINARY OFFICIAL STATEMENT and OFFICIAL STATEMENT nor any statement which may have been made orally or in writing is to be construed as a contract with the owners of the Bonds.

The references, excerpts and summaries contained herein of certain provisions of the laws of the State of Tennessee, and any documents referred to herein, do not purport to be complete statements of the provisions of such laws or documents, and reference should be made to the complete provisions thereof for a full and complete statement of all matters of fact relating to the Bonds, the security for the payment of the Bonds, and the rights of the holders thereof.

The PRELIMINARY OFFICIAL STATEMENT and OFFICIAL STATEMENT, in final form, and any advertisement of the Bonds, is not to be construed as a contract or agreement between the City and the purchasers of any of the Bonds. Any statements or information printed in this PRELIMINARY OFFICIAL STATEMENT or the OFFICIAL STATEMENT, in final form, involving matters of opinions or of estimates, whether or not expressly so identified, is intended merely as such and not as representation of fact.

The City has deemed this PRELIMINARY OFFICIAL STATEMENT as “final” as of its date within the meaning of Rule 15c2-12 except for the omission of certain pricing information allowed to be omitted pursuant to Rule 15c2-12.

(The remainder of this page left blank intentionally.)

[This page was left blank intentionally]

CERTIFICATION OF ISSUER

On behalf of the City, we hereby certify that to the best of our knowledge and belief, the information contained herein as of this date is true and correct in all material respects, and does not contain an untrue statement of material fact or omit to state a material fact required to be stated where necessary to make the statement made, in light of the circumstance under which they were made, not misleading.

/s/
City Mayor

ATTEST:

/s/
City Recorder

APPENDIX A

FORM OF LEGAL OPINION

(PROPOSED FORM OF BOND COUNSEL OPINION)

(Closing Date)

City Council
City of Murfreesboro
Murfreesboro, Tennessee

Ladies and Gentlemen:

We have acted as bond counsel to the City of Murfreesboro, Tennessee (the "Issuer") in connection with the issuance of its \$_____ General Obligation Bonds, Series 2016, dated the date hereof (the "Bonds"). We have examined the law and such certified proceedings and other papers as we deemed necessary to render this opinion.

As to questions of fact material to our opinion, we have relied upon the certified proceedings and other certifications of public officials furnished to us without undertaking to verify such facts by independent investigation.

Based on our examination, we are of the opinion, as of the date hereof, as follows:

1. The Bonds have been duly authorized, executed and issued in accordance with the constitution and laws of the State of Tennessee and constitute valid and binding general obligations of the Issuer.
2. The resolutions of the City Council of the Issuer authorizing the Bonds have been duly and lawfully adopted, are in full force and effect and are valid and binding agreements of the Issuer enforceable in accordance with their terms.
3. The principal of and interest on the Bonds are payable from unlimited ad valorem taxes to be levied on all taxable property within the corporate limits of the Issuer.
4. Interest on the Bonds (including any original issue discount properly allocable to an owner thereof) is excluded from gross income for federal income tax purposes and is not an item of tax preference for purposes of the federal alternative minimum tax imposed on individuals and corporations; however, such interest is taken into account in determining the adjusted current earnings of certain corporations for purposes of the alternative minimum tax on corporations. The opinion set forth in the preceding sentence is subject to the condition that the Issuer comply with all

requirements of the Internal Revenue Code of 1986, as amended (the "Code"), that must be satisfied subsequent to the issuance of the Bonds in order that interest thereon be, or continue to be, excluded from gross income for federal income tax purposes. Failure to comply with certain of such requirements could cause interest on the Bonds to be so included in gross income retroactive to the date of issuance of the Bonds. The Issuer has covenanted to comply with all such requirements. Except as set forth in this Paragraph 4, we express no opinion regarding other federal tax consequences arising with respect to the Bonds.

5. Under existing law, the Bonds and the income therefrom are exempt from all present state, county and municipal taxes in Tennessee except (a) inheritance, transfer and estate taxes, (b) Tennessee excise taxes on all or a portion of the interest on any of the Bonds during the period such Bonds are held or beneficially owned by any organization or entity, other than a sole proprietorship or general partnership, doing business in the State of Tennessee, and (c) Tennessee franchise taxes by reason of the inclusion of the book value of the Bonds in the Tennessee franchise tax base of any organization or entity, other than a sole proprietorship or general partnership doing business in the State of Tennessee.

It is to be understood that the rights of the owners of the Bonds and the enforceability of the Bonds and the resolutions authorizing the Bonds may be subject to bankruptcy, insolvency, reorganization, moratorium and other similar laws affecting creditors' rights heretofore or hereafter enacted and that their enforcement may be subject to the exercise of judicial discretion in accordance with general principles of equity.

We express no opinion herein as to the accuracy, adequacy or completeness of the Official Statement relating to the Bonds.

This opinion is given as of the date hereof, and we assume no obligation to update or supplement this opinion to reflect any facts or circumstances that may hereafter come to our attention or any changes in law that may hereafter occur.

Yours truly,

16604793.1

SUPPLEMENTAL INFORMATION STATEMENT

GENERAL INFORMATION

LOCATION

The City of Murfreesboro (the “City”) is the County Seat of Rutherford County (the “County”). The City is located about 30 miles from the State capital of Nashville, and the County is adjacent to the southern boundary of Metropolitan Nashville and Davidson County. The County is also bordered by Wilson County to the north, Cannon County to the east, Bedford and Coffee Counties to the south and Marshall and Williamson Counties to the west. The land area of the County is approximately 619 square miles. Other incorporated cities in the County include the Town of Smyrna and the City of LaVergne. The City of Murfreesboro is located in the geographic center of the State. It is also home to the Middle Tennessee State University, the second largest university in the State, which has a large and positive economic impact on the County.

GENERAL

The County is part of the Nashville-Murfreesboro Metropolitan Statistical Area (the “MSA”), which includes Cannon, Cheatham, Davidson, Dickson, Hickman, Macon, Robertson, Rutherford, Smith, Sumner, Trousdale, Williamson and Wilson Counties. According to the 2010 US Census the MSA had a population of 1,571,860.

The County is also part of the Nashville-Murfreesboro Combined Statistical Area (the “CSA”) which includes Maury, Cannon, Cheatham, Davidson, Dickson, Hickman, Macon, Robertson, Rutherford, Smith, Sumner, Trousdale, Williamson and Wilson Counties. According to the 2010 Census, the CSA had a population of 1,674,191. The City of Nashville, the State Capital, is the largest city in the CSA with a population of 626,681 according to the 2010 Census. The 2010 Census puts Rutherford County’s population at 262,604. The City of Murfreesboro, the largest city in the County, had a 2010 Census of 108,755.

The following table shows past and current population figures for the City and County:

	<u>1970</u>	<u>1980</u>	<u>1990</u>	<u>2000</u>	<u>2010</u>	<u>2014*</u>
Murfreesboro	26,360	32,845	44,922	68,816	108,755	120,951
Rutherford County	59,428	84,058	118,570	182,023	262,604	288,906

* 2014 Estimates from U.S. Census Bureau
Source: U.S. Census Bureau.

TRANSPORTATION

Interstate I-24 and SR-840 run through the County. SR-840 gives easy access to I-40 and I-65. U.S. Highways 41, 70 and 231 and State Highways 96, 99, 266, 268 and 269 run through the

County. The close proximity to Nashville gives the County access to several forms transportation located in the State Capital. The CSX Transportation Group links 20 states and operates a major inter modal yard (Radnor Inter modal Yard) in Nashville with 90 trains daily. The Port of Nashville on the Cumberland River provides a nine-foot navigation channel. The Southern Inland Waterway offers access to the Gulf of Mexico. And the Nashville International Airport provides commercial air services to many cities and countries.

EDUCATION

There are two school systems in the County. The *Murfreesboro City School System* has 12 schools and is a K-6 school system. In the fall of 2014 the city system enrolled about 7,961 students with 513 teachers. The *Rutherford County School System* has 46 schools. The county system also runs one school for the arts. In the fall of 2015 the county system enrolled about 42,626 students with 3,022 teachers.

Source: Tennessee Department of Education and the Rutherford County School Fact Book - 2016.

Middle Tennessee State University. The Middle Tennessee State University (“MTSU”) in Murfreesboro was founded in 1911 as one of three state normal schools for teacher training. MTSU is the oldest public university in Middle Tennessee, and is a Tennessee Board of Regents Institution. The campus consists of 137 buildings on 504 acres and had a fall 2014 enrollment of 23,006. Today, MTSU is a Carnegie Doctoral Research Intensive University that occupies more than 1,000 acres in Rutherford County including a 500-acre main campus, an agricultural campus, an aerospace facility at the Murfreesboro Airport, and the Miller Horse Science Center. MTSU houses a wide variety of nationally recognized academic degree programs at the baccalaureate, master’s, and doctoral levels. The University is composed of eight undergraduate colleges offering more than 40 departments and more than 140 degree programs. The College of Graduate Studies offers more than 100 degree programs.

MTSU is the No. 1 producer of graduates in the Tennessee Board of Regents system; the second-largest producer of graduates in the state among public universities; the No. 1 producer of adult (25 years old and older) and low-income (Pell Grant–eligible) graduates in the state; and the most efficient producer of graduates among the state's public universities, helping more students reach their educational goals with fewer tax dollars. MTSU is one of just 108 colleges and universities recognized by the Chronicle of Higher Education for producing Fulbright scholars in 2012–2013, placing it alongside universities such as Duke, Harvard, and Yale. No other Tennessee institution made the list.

Source: Middle Tennessee State University.

The Tennessee Technology Center at Murfreesboro. The Tennessee Technology Center at Murfreesboro is part of a statewide system of 26 vocational-technical schools. The Tennessee Technology Center meets a Tennessee mandate that no resident is more than 50 miles from a vocational-technical shop. The institution’s primary purpose is to meet the occupational and technical training needs of the citizens including employees of existing and prospective businesses and industries in the region. The Technology Center at Murfreesboro serves the central region of the state including Rutherford, Wilson, Cannon, and Coffee Counties. The Technology Center at

Murfreesboro began operations in 1967, and the main campus is located in Rutherford County. Fall 2013 enrollment was 5,544 students.

Source: Tennessee Technology Center at Murfreesboro.

Motlow State Community College Smyrna Center. Motlow State Community College is an accredited public comprehensive community college that had a fall 2014 enrollment of 4,793 students. The College was founded in 1969 and is located in Tullahoma in Coffee County, Tennessee. The associate degree program offers students an opportunity to earn an Associate of Arts or Associate of Science degree designed for transfer to a four-year-college or university. Motlow State has offices and classrooms in Fayetteville, McMinnville and Smyrna.

Source: Motlow State Community College.

The Nashville Metropolitan Statistical Area has 15 colleges and universities, including Vanderbilt University, Belmont University, Tennessee State University, David Lipscomb University, Meharry Medical College, Nashville State Technical Institute and Fisk University. Total higher education enrollment exceeds 65,000 students annually. Seven of Nashville's institutions of higher education offer graduate programs. Nashville is also a leading center for medical research and education with Vanderbilt University emphasizing medical research in addition to its programs in other disciplines and with Meharry Medical College specializing in health care delivery.

HEALTHCARE

Saint Thomas Rutherford Hospital. Located in Murfreesboro, the Saint Thomas Rutherford Hospital is a full service hospital that has served the County since 1927. A new \$268 million facility equipped with state-of-the-art technology opened in 2010. The hospital provides 286 all-private patient rooms and is designed to facilitate a healing and spiritual environment. There are about 1,400 associates with 320 affiliated physicians. Saint Thomas Rutherford Hospital provides both physical and financial support for many community programs. Saint Thomas Rutherford Hospital gives an average of \$40 million in charity care a year.

Saint Thomas' mission is to serve all persons, with special attention to those who are poor and vulnerable, while improving the health of individuals and communities. Saint Thomas Health's regional health system consists of five hospitals – Baptist and Saint Thomas Hospitals and The Hospital for Spinal Surgery in Nashville, Saint Thomas Rutherford Hospital in Murfreesboro and Hickman Community Hospital in Centerville – and a comprehensive network of affiliated joint ventures in diagnostics, cardiac services and ambulatory surgery as well as medical practices, clinics and rehabilitation facilities. Saint Thomas Health is a member of Ascension Health, a Catholic organization that is the largest not-for-profit health system in the United States.

Source: Saint Thomas Rutherford Hospital.

TriStar StoneCrest Medical Center. TriStar Health's newest hospital, TriStar StoneCrest opened in 2003 in Smyrna. The facility is equipped with 109 beds and offers a full array of acute care services, including emergency care, general surgery, cardiology, obstetrics, intensive care, diagnostic services and cancer care. The hospital has continued to expand since its opening with the addition of The Sarah Cannon Cancer Center oncology program, a sleep medicine facility, a robotics surgery program, and a level IIB neonatal intensive care unit. The facility has an accredited chest pain center, award winning cancer program, certificate of distinction for primary stroke centers and

recognition by The Joint Commission as one of the nation's top performers on key quality measures. The emergency department treated a record number of patients in 2012, yet continues to maintain an average wait time less than half the national average. More than 300 physicians are on staff, many with offices located a short walking distance from the facility.

TriStar Sarah Cannon Cancer Centers. Located at the TriStar StoneCrest Medical Center, TriStar Sarah Cannon Cancer Centers is a network of eight affiliated medical facilities in Tennessee and Bowling Green, Kentucky that provides diagnosis and treatment to cancer patients. The network consists of over 100 medical oncologists, gynecologists, hematologists, radiation oncologists, pathologists and surgeons. TriStar Sarah Cannon has grown to become the largest community based, privately funded, diagnostic and treatment center in the country.

The history of TriStar Sarah Cannon Cancer Center starts in 1983 when Sarah Cannon was diagnosed with breast cancer. Sarah Cannon, known worldwide for her Grand Ole Opry character "Minnie Pearl", became an advocate for early detection, patient education and research-based treatment. In 1991, she gave her name to the cancer center.

The TriStar Health System is composed of 18 hospitals, medical centers and other healthcare services across Tennessee, Kentucky and Georgia. TriStar provides affordable healthcare by consolidating business and financial services and allowing medical centers and hospitals to focus on delivering quality healthcare. The Nashville-based Hospital Corporation of America (the "HCA") was one of the nation's first hospital companies in 1968. Today, HCA is one of the nation's leading providers of healthcare services. The company is comprised of locally managed facilities that include about 162 hospitals and 113 freestanding surgery centers in 20 states and England and employing approximately 199,000 people. Approximately four to five percent of all inpatient care delivered in the country today is provided by HCA facilities. HCA owns the TriStar Health System.

Source: Tri-Star Health System and Hospital Corporation of America.

MANUFACTURING AND COMMERCE

As of 2014, an average of 80,909 persons were employed in the manufacturing industries in the MSA, engaging in a wide range of activities and producing a variety of products, including automotive, food, tobacco, textiles and furnishings, lumber and paper, printing and publishing, chemical and plastics, leather, concrete, glass, stone, primary metals, machinery and electronics, measuring and controlling devices, and consumer products.

Nashville MSA's largest manufacturing employers include Nissan North America, Bridgestone Americas, Electrolux Home Products, A.O. Smith Water Products and Vought Aircraft Industries. Nashville is the major wholesale and retail trade center for the MSA and some 50 counties in the central region of the State, southern Kentucky and northern Alabama, a retail trade area of more than 2.3 million people with retail sales of over \$32.0 billion. Major regional shopping centers register more than \$3.0 billion in retail sales annually, placing Nashville in the nation's top 50 markets. In the Nashville region, there are 245 shopping centers with 37.3 million square feet of gross leasable area. Nine of these centers are super-regional and 15 are regional centers. Two of the super-regional centers are located in or near the City. Opry Mills Mall located nearby, but outside the City recently reopened following repairs resulting from the May 2010 flood and now includes

several new stores. Rivergate Mall, one of the MSA's largest shopping centers with nearly 200 stores is located in Goodlettsville and is a major economic engine for the MSA.

Source: Official Statements of The Metropolitan Government, the City and various reference sites.

A diversified economy is credited for the stability of local employment and wages. Employment by industry (excluding self-employed) for the Nashville MSA in 2014:

<u>Industry</u>	<u>Employment Number</u>
Government	127,781
Health Care/Social Assistance	123,854
Retail Trade	113,650
Accommodation /Food Services	90,468
Administrative Services	87,259
Manufacturing	80,909
Professional/Scientific/Technical Services	76,270
Other Services	68,239
Finance/Insurance	63,128
Real Estate/Rental/Leasing	51,624
Construction	58,235
Wholesale Trade	42,102
Transportation/Warehousing	41,948
Arts/Entertainment/Recreation	37,089
Educational Services	33,264
Information	25,212
Management of Companies/Enterprises	15,990
Agriculture/Forestry/Fishing/Hunting	15,484
Natural Resources/Mining	1,417
Utilities	<u>1,168</u>
TOTAL	<u>1,155,091</u>

Source: Nashville Area Chamber of Commerce – Nashville Region's Vital Signs 2014.

[balance of page left blank]

The following chart is a list of the major employers in the County:

<u>Company</u>	<u>Product</u>	<u>Employment</u>
Nissan Motor Mfg. Corp USA	Small Trucks & Cars	8,000
Rutherford County Schools	Education	4,990
Middle Tennessee State University	Higher Education	2,205
National Health Corp.	Healthcare	2,071
Ingram Book Company	Books, Audio Tapes	2,000
State Farm Insurance	Insurance	1,650
Amazon	Distribution	1,550
St. Thomas Rutherford Hosptial	Hospital	1,400
Alvin C. York VA Medical Center	Hospital	1,300
Asurion	Customer Service	1,250
Rutherford County	Government	1,083
Verizon Wireless	Wireless Device	1,068
Bridgestone / Firestone Inc.	Tires	1,010
City of Murfreesboro	Government	960
City of Murfreesboro School System	Education	952
Square D/Schneider Electric	Distribution & Manufacturer	900

Source: The Rutherford County Chamber of Commerce and the Rutherford County School Fact Book - 2016.

[balance of page left blank]

EMPLOYMENT INFORMATION

For the month of December 2015, the unemployment rate for Murfreesboro stood at 4.2% with 62,050 persons employed out of a labor force of 64,790. For the month of December 2015, the unemployment rate for Rutherford County stood at 4.0% with 146,370 persons employed out of a labor force of 152,530.

The Nashville-Murfreesboro MSA's unemployment for December 2015 was at 4.2% with 900,230 persons employed out of a labor force of 939,380. As of December 2015, the unemployment rate in the Nashville-Murfreesboro CSA stood at 4.3%, representing 948,780 persons employed out of a workforce of 991,010. The following charts show unemployment trends in the City, County, MSA and CSA for the last 5 years:

	Unemployment				
	Annual Average	Annual Average	Annual Average	Annual Average	Annual Average
	<u>2010</u>	<u>2011</u>	<u>2012</u>	<u>2013</u>	<u>2014</u>
National	9.6%	8.9%	8.1%	7.4%	6.2%
Tennessee	9.7%	9.2%	8.0%	8.2%	6.7%
Murfreesboro	9.0%	8.2%	6.7%	6.6%	5.4%
Index vs. National	94	92	83	89	87
Index vs. State	93	89	84	80	81
Rutherford County	8.7%	8.0%	6.5%	6.6%	5.3%
Index vs. National	91	90	80	89	83
Index vs. State	90	87	81	80	79
Nashville-Murfreesboro MSA	8.6%	8.0%	6.6%	6.5%	5.2%
Index vs. National	90	90	81	88	84
Index vs. State	89	87	82	79	78
Nashville-Murfreesboro CSA	8.9%	8.2%	6.7%	6.6%	5.4%
Index vs. National	93	92	83	89	87
Index vs. State	92	89	84	80	81

Source: Tennessee Department of Employment Security, CPS Labor Force Estimates Summary.

[balance of page left blank]

ECONOMIC DATA

Per Capita Personal Income

	<u>2010</u>	<u>2011</u>	<u>2012</u>	<u>2013</u>	<u>2014</u>
National	\$40,277	\$42,453	\$44,266	\$44,438	\$46,049
Tennessee	\$35,601	\$37,323	\$39,137	\$39,312	\$40,457
Rutherford County	\$31,735	\$33,033	\$35,008	\$35,221	\$36,194
Index vs. National	79	78	79	79	79
Index vs. State	89	89	89	90	89
Nashville-Murfreesboro MSA	\$41,205	\$43,037	\$45,792	\$45,825	\$47,392
Index vs. National	102	101	103	103	103
Index vs. State	116	115	117	117	117
Nashville-Murfreesboro CSA	\$40,302	\$42,090	\$44,777	\$44,880	\$46,409
Index vs. National	100	99	101	101	101
Index vs. State	113	113	114	114	115

Source: U.S. Department of Commerce, Bureau of Economic Analysis.

Social and Economic Characteristics

	<u>National</u>	<u>Tennessee</u>	<u>Rutherford County</u>	<u>Murfreesboro</u>
Median Value Owner Occupied Housing	\$175,700	\$139,900	\$157,400	\$177,200
% High School Graduates or Higher Persons 25 Years Old and Older	86.30%	84.90%	90.2%	91.4%
% Persons with Income Below Poverty Level	14.80%	18.30%	14.7%	17.6%
Median Household Income	\$53,482	\$44,621	\$55,096	\$50,337

Source: U.S. Census Bureau State & County QuickFacts - 2014.

PARKS AND RECREATION

J. Percy Priest Lake. J. Percy Priest Lake is a key project in the development of the Cumberland River Basin. J. Percy Priest Lake is about 42 miles long and covers portions of Davidson, Rutherford, and Wilson Counties. It consists of 14,200 surface acres of water. The water is surrounded by 18,854 acres of public lands; 10,000 acres are devoted to wildlife management.

Source: US Army Corps of Engineers

Long Hunter State Park. Located in Davidson County on the county lines of Wilson and Rutherford Counties, Long Hunter State Park is along the shore of J. Percy Priest Lake. The park lays just seven miles south of Mt. Juliet. Picnicking, swimming, hiking, backpacking, boating, fishing, nature photography and wildlife observation are among the activities available to visitors on the 2,600 acre park. Planned activities include interpretive and recreation programs for the general public and environmental education programs for school and other interested groups. The park offers a meeting facility, picnic areas, hiking trails, campsites, and a state archaeological site at Sellars Farm. Percy Priest Lake offers swimming, boating and fishing for the park visitors as well.

Source: Tennessee State Parks.

RECENT DEVELOPMENTS

Murfreesboro

Amazon. Completed in the spring of 2013, Amazon's Murfreesboro fulfillment center has hired 500 more employees in 2015 to bring the total employment up to 1,550. A second center in Lebanon has also opened a facility and has hired about 1,000 workers. The State Funding Board approved \$7 million in grants to make infrastructure improvements at the sites in Murfreesboro and Lebanon. Amazon's investment in the two sites totals \$145 million.

General Mills. General Mills invested \$250 million in 2015 to increase capacity at its Murfreesboro facility, creating 117 new jobs in Rutherford County. The project is expected to be completed in 2018. General Mills is one of the world's leading food companies, operating in more than 100 countries around the world. Its brands include Cheerios, Fiber One, Häagen-Dazs, Nature Valley, Yoplait, Betty Crocker, Pillsbury, Green Giant, Old El Paso, Wanchai Ferry, Yoki and more. Headquartered in Minneapolis, Minn., USA, General Mills had fiscal 2014 worldwide sales of US \$17.9 billion.

Middle Tennessee State University. A 250,000-square-foot, \$147 million Science Building, opened in the 2015 spring semester, represents one of the most significant investments made by the state of Tennessee toward the enhancement of science and technology education.

Source: The Tennessean.

Rutherford County

Calsonic Kansei North America. Nissan's largest North American parts supplier, Calsonic, underwent a \$109 million expansion that will brought 1,200 new jobs to the region at the end of 2015. The expansion occurred at the company's three Tennessee locations in Lewisburg, Shelbyville and Smyrna. Calsonic's products include automotive climate control electronics, cooling and exhaust systems.

In 2014 the company invested \$57.6 million at its Shelbyville facility, which manufactures exhaust units, catalytic converters and manifolds. The company also invested \$49.8 million in the Lewisburg location added 526 new jobs. As part of the expansion, the company built a new 300,000-square-foot warehouse facility. Lastly, the firm invested \$2.1 million at its Smyrna facility, which is

located within the Nissan plant and places Calsonic products into the Nissan vehicles. A total of 183 new jobs were created.

M-Tek Inc. The Manchester auto supplier, M-Tek, has its headquarters located in Murfreesboro. In 2015 M-Tek won a \$147 million contract to build interior door panels for a new midsize sedan that Volkswagen plans to assemble in Chattanooga. Volkswagen's \$1 billion facility opened in 2011. Despite the ailing auto industry, the Chattanooga plant is a key part of the carmaker's long-term plan to nearly quadruple its U.S. sales to about 800,000 annually by 2018. M-Tek is a wholly owned subsidiary of the Kasai Kogyo Co. Ltd., a Japanese automotive parts manufacturer of over forty years, with facilities located throughout North America, Europe, and Asia.

Nissan North America Inc. Nissan broke ground in the summer of 2010 for a lithium-ion battery plant as part of a plan to build a five-passenger all-electric car, the Leaf, and create up to 1,300 jobs in Tennessee. The battery plant is part of a \$1.7 billion investment to manufacture the Leaf. In September 2012 Nissan began limited production of its Leaf electric car at the Smyrna plant. The batteries manufactured at the site are being installed in the new cars. In summer of 2013 the Nissan plant hired an extra 900 employees to begin production of the model Rogue.

Nissan Motor Co. announced plans early 2015 to build a new \$160 million supplier park at its Tennessee assembly plant that the Japanese automaker projects to attract more than 1,000 jobs. The automaker's plans call for the new 1.5 million-square-foot logistics center to be built in phases starting in 2016 and completed by the end of 2017.

More than 8,400 people work at the Smyrna Nissan plant that built 648,000 vehicles in 2014, making it the highest-producing plant in North America. The plant, which opened in 1983, makes the Altima, Maxima, Leaf, Rogue, Pathfinder and Infiniti QX60.

Schwan Cosmetics USA. Schwan Cosmetics consolidated its U.S. operations with a new facility in Murfreesboro in 2013. The new \$38 million, 173,000-square-foot plant merged its Cosmolab facility in Lewisburg, Tenn., and its facility in Piscataway, N.J. and was completed in 2015. The new facility is expected to create 250 new jobs over the next five years, in addition to the 200 workers transferring from Lewisburg. The 250 new jobs include manufacturing and office positions. Schwan Cosmetics is the leading private label manufacturer of cosmetic pencils and products worldwide. Founded in 1855, the Schwan-Stabilo group is a family owned company with more than 4,400 employees worldwide with headquarters in Heroldsberg, Germany.

Topre America. Topre America officials announced plans to invest \$53.3 million to build a new manufacturing facility in Smyrna, expanding on their current operations based inside the Nissan Smyrna plant. Construction on the new facility began in 2015, with production up and running by June 2017. The company plans to begin hiring for these new positions in October 2016. This expansion will allow the automotive parts manufacturer to increase production efficiency and create 100 new jobs in Rutherford County. Topre America provides automotive stamping and assemblies for body structures for Nissan, Honda and Toyota. This new facility allows Topre America to increase its stamping capabilities and production efficiencies.

CITY OF MURFREESBORO, TENNESSEE
SUMMARY OF BONDED INDEBTEDNESS

AMOUNT ISSUED	Purpose	Due Date	Interest Rate	Outstanding (1) As of June 30, 2015
\$ 65,855,000	General Obligation Refunding Bonds, Series 2009	June 2020	Fixed	\$ 17,985,000
29,355,000	General Obligation Improvement Bonds, Series 2014	April 2029	Fixed	27,955,000
1,000,000	Energy Efficient School Loan, Series 2011 - #1	June 2022	Fixed	641,681
971,518	Energy Efficient School Loan, Series 2012 - #2	June 2023	Fixed	736,734
35,000,000	(3) TMBF Loan #1	May 2016	Variable	1,099,925
68,650,000	(3) TMBF Loan #2	May 2021	Variable	32,863,907
4,640,000	(3) TMBF Loan #3	May 2021	Variable	2,302,000
60,000,000	(3) TMBF Loan #4	May 2024	Variable	37,663,000
47,600,000	TMBF Loan #5	Oct. 2025	Fixed	36,812,000
40,700,000	TMBF Loan #6	Oct. 2027	Fixed	36,079,000
5,100,000	TMBF Loan #7	Oct. 2019	Fixed	3,708,000
10,430,000	(3) TMBF Loan #8	June 2018	Variable	5,740,313
1,870,000	General Obligation Airport Refunding Capital Outlay Note, Series 2013 (Federally Taxable)	August 2019	Fixed	1,250,000
40,860,000	(2) Water and Sewer System Revenue and Tax Refunding Bonds, Series 2009	June 2026	Fixed	26,815,000
28,610,000	(2) Water and Sewer Revenue and Tax Refunding Bonds, Series 2013 A	June 2021	Fixed	21,755,000
8,000,000	(2) & (3) Water and Sewer TMBF Loan #1	May 2023	Variable	3,961,000
41,440,000	(2) & (3) Water and Sewer TMBF Loan #2	May 2027	Variable	29,049,000
3,600,000	(2) State Revolving Loan, Series CWF 2013-317	Nov. 2034	Fixed	3,504,199
23,000,000	(2) State Revolving Loan, Series SRF 2012-306 (Amortization not included in audit)	Feb. 2036	Fixed	23,000,000
4,000,000	(2) State Revolving Loan, Series CG2 2014-338 (Amortization not included in audit)	Dec. 2035	Fixed	4,000,000
7,530,000	(2) State Revolving Loan, Series CWF 2012-303 (Amortization not included in audit)	Feb. 2036	Fixed	7,530,000
32,500,000	(2) & (4) State Revolving Loan, Series SRF 2014-339 (Amortization not included in audit)	Estimated 2037	Fixed	32,500,000
15,445,000	(2) Electric System Revenue and Tax Refunding Bonds, Series 2009	June 2021	Fixed	2,125,000
10,000,000	(2) & (3) Electric Department TMBF Loan #1	May 2023	Variable	6,228,000
\$ 586,156,518	TOTAL BONDED DEBT			\$ 365,303,759
\$ 79,000,000	General Obligation Bonds, Series 2016	June 2031	Fixed	\$ 79,000,000
(214,985,000)	Less: Revenue supported debt			(160,467,199)
\$ 450,171,518	NET BONDED DEBT			\$ 283,836,560

NOTES:

- (1) The above figures do not include short-term notes outstanding, if any. For more information, see the notes to the Financial Statements in the GENERAL PURPOSE FINANCIAL STATEMENTS included herein. Does not include an Energy Efficient School Loan for \$2,140,000 that the City is in the process of completing. All debt is supported by the City's full faith and credit.
- (2) Revenue-supported debt. In the case of deficiency in revenues to pay debt service, the bonds and/or loans are backed by the City's full, faith and credit general obligation pledge.
- (3) The City budgets to account for interest rate and/or basis risk.
- (4) The City's Water and Sewer Department borrowed an additional \$32,500,000 from the State of Tennessee for capital projects. Under the terms of the loan agreements, the loans will bear an interest rate of 1.30% and be payable over twenty (20) years. The State has deferred principal payment until the project is substantially complete (estimated completion 2nd quarter of 2017).

CITY OF MURFREESBORO, TENNESSEE
Indebtedness and Debt Ratios

INTRODUCTION

The information set forth in the following table is based upon information derived in part from the GENERAL PURPOSE FINANCIAL STATEMENTS which are included herein and the table should be read in conjunction with those statements.

	For Fiscal Year Ended June 30					After Issuance
	2011	2012	2013	2014	2015	2016
INDEBTEDNESS						
TAX SUPPORTED						
General Obligation Bonds & Notes	\$ 215,448,486	\$ 194,490,923	\$ 218,416,176	\$ 226,860,335	\$ 204,836,560	\$ 283,836,560
TOTAL TAX SUPPORTED	\$ 215,448,486	\$ 194,490,923	\$ 218,416,176	\$ 226,860,335	\$ 204,836,560	\$ 283,836,560
REVENUE SUPPORTED (1)						
Water & Sewer Revenue Bonds	\$ 110,676,282	\$ 103,457,303	\$ 96,331,543	\$ 89,386,000	\$ 101,752,609	\$ 152,114,199
Electric Revenue Bonds	18,574,000	15,248,000	7,440,000	9,299,000	8,353,000	8,353,000
TOTAL REVENUE SUPPORTED	\$ 129,250,282	\$ 118,705,303	\$ 103,771,543	\$ 98,685,000	\$ 110,105,609	\$ 160,467,199
TOTAL DEBT	\$ 344,698,768	\$ 313,196,226	\$ 322,187,719	\$ 325,545,335	\$ 314,942,169	\$ 444,303,759
Less: Revenue Supported Debt	\$ (129,250,282)	\$ (118,705,303)	\$ (103,771,543)	\$ (98,685,000)	\$ (110,105,609)	\$ (160,467,199)
Less: Debt Service Fund	(4,799,289)	(4,029,850)	(4,427,052)	(3,861,500)	(2,776,002)	(2,776,002)
NET DIRECT DEBT	\$ 210,649,197	\$ 190,461,073	\$ 213,989,124	\$ 222,998,835	\$ 202,060,558	\$ 281,060,558
OVERLAPPING DEBT (2)	\$ 148,366,002	\$ 157,048,830	\$ 150,723,592	\$ 148,399,891	\$ 151,262,637	\$ 151,262,637
NET DIRECT & OVERLAPPING DEBT	\$ 359,015,199	\$ 347,509,903	\$ 364,712,716	\$ 371,398,726	\$ 353,323,195	\$ 432,323,195
PROPERTY TAX BASE (3)						
Estimated Actual Value	\$ 8,900,746,215	\$ 9,069,792,775	\$ 8,711,106,884	\$ 9,222,664,238	\$ 9,040,827,328	\$ 9,040,827,328
Appraised Value	8,900,746,215	9,069,792,775	8,711,106,884	9,222,664,238	9,040,827,328	9,040,827,328
Assessed Value	2,732,673,790	2,790,984,426	2,633,451,736	2,824,021,180	2,711,139,886	2,711,139,886

(1) Revenue-supported debt. In the case of deficiency in revenues to pay debt service, the bonds and/or loans are backed by the City's full, faith and credit general obligation pledge.

(2) OVERLAPPING DEBT Includes the City's share of Rutherford County, Tennessee's debt.

(3) Sources: Tax Aggregate Report of Tennessee from the State Board of Equalization

Source: General Purpose Financial Statements and City Officials.

DEBT RATIOS	For Fiscal Year Ended June 30					After Issuance
	2011	2012	2013	2014	2015	2016
TOTAL DEBT to Estimated Actual Value						
TOTAL DEBT to Appraised Value	3.87%	3.45%	3.70%	3.53%	3.48%	4.91%
TOTAL DEBT to Assessed Value	3.87%	3.45%	3.70%	3.53%	3.48%	4.91%
NET DIRECT DEBT to Estimated Actual Value	12.61%	11.22%	12.23%	11.53%	11.62%	16.39%
NET DIRECT DEBT to Appraised Value	7.71%	6.82%	8.13%	7.90%	7.45%	10.37%
NET DIRECT DEBT to Assessed Value	2.37%	2.10%	2.46%	2.42%	2.23%	3.11%
OVERLAPPING DEBT to Estimated Actual Value	7.71%	6.82%	8.13%	7.90%	7.45%	10.37%
OVERLAPPING DEBT to Appraised value	1.67%	1.73%	1.73%	1.61%	1.67%	1.67%
OVERLAPPING DEBT to Assessed Value	1.67%	1.73%	1.73%	1.61%	1.67%	1.67%
NET DIRECT & OVERLAPPING DEBT to Estimated Actual Value	5.43%	5.63%	5.72%	5.25%	5.58%	5.58%
NET DIRECT & OVERLAPPING DEBT to Appraised Value	4.03%	3.83%	4.19%	4.03%	3.91%	4.78%
NET DIRECT & OVERLAPPING DEBT to Assessed Value	4.03%	3.83%	4.19%	4.03%	3.91%	4.78%
NET DIRECT & OVERLAPPING DEBT to Assessed Value	13.14%	12.45%	13.85%	13.15%	13.03%	15.95%
PER CAPITA RATIOS						
POPULATION (1)	111,727	113,871	117,044	120,951	120,951	120,951
PER CAPITA PERSONAL INCOME (2)	\$ 33,033	\$ 35,008	\$ 35,221	\$ 36,194	\$ 36,194	\$ 36,194
Estimated Actual Value to POPULATION	\$ 79,665	\$ 79,650	\$ 74,426	\$ 76,251	\$ 74,748	\$ 74,748
Assessed Value to POPULATION	\$ 24,458	\$ 24,510	\$ 22,500	\$ 23,348	\$ 22,415	\$ 22,415
Total Debt to POPULATION	\$ 3,085	\$ 2,750	\$ 2,753	\$ 2,692	\$ 2,604	\$ 3,673
Net Direct Debt to POPULATION	\$ 1,885	\$ 1,673	\$ 1,828	\$ 1,844	\$ 1,671	\$ 2,324
Overlapping Debt to POPULATION	\$ 1,328	\$ 1,379	\$ 1,288	\$ 1,227	\$ 1,251	\$ 1,251
Net Direct & Overlapping Debt to POPULATION	\$ 3,213	\$ 3,052	\$ 3,116	\$ 3,071	\$ 2,921	\$ 3,574
Total Debt Per Capita as a percent of PER CAPITA PERSONAL INCOME	9.34%	7.86%	7.82%	7.44%	7.19%	10.15%
Net Direct Debt Per Capita as a percent of PER CAPITA PERSONAL INCOME	5.71%	4.78%	5.19%	5.09%	4.62%	6.42%
Overlapping Debt Per Capita as a % of PER CAPITA PERSONAL INCOME	4.02%	3.94%	3.66%	3.39%	3.46%	3.46%
Net Direct & Overlapping Debt Per Capita as a % of PER CAPITA PERSONAL INCOME	9.73%	8.72%	8.85%	8.48%	8.07%	9.88%

(1) Per Capita computations are based upon POPULATION data according to the U.S. Census.
(2) PER CAPITA PERSONAL INCOME is based upon the most current data available from the U. S. Department of Commerce.

CITY OF MURFREESBORO, TENNESSEE
BONDED DEBT SERVICE REQUIREMENTS - General Obligation

F.Y. Ended 6/30	As of June 30, 2015		General Obligation Bonds, Series 2016		% Series 2016 Principal Repaid	Total Bonded Debt Service Requirements (1) & (2)		% All Principal Repaid	
	Existing Debt - General Obligation (1)		Principal	Interest (3)		Principal	Interest		
	Principal	Interest (2)							TOTAL
2016	\$ 23,957,073	\$ 4,874,339	\$ 28,831,412	\$ -	0.00%	\$ 23,957,073	\$ 4,874,339	\$ 28,831,412	8.44%
2017	23,633,148	4,302,066	27,935,214	2,567,500		27,708,148	6,869,566	34,577,714	
2018	23,935,461	3,726,564	27,662,025	2,247,750		28,310,461	5,974,314	34,284,775	
2019	22,559,148	3,156,767	25,715,915	2,116,500		4,525,000	5,273,267	32,357,415	
2020	20,993,148	2,557,711	23,550,859	1,980,750	22.31%	25,643,148	4,538,461	30,181,609	46.75%
2021	18,714,055	2,115,172	20,829,227	1,841,250		23,514,055	3,956,422	27,470,477	
2022	12,860,857	1,706,004	14,566,861	1,697,250		17,785,857	3,403,254	21,189,111	
2023	13,205,670	1,437,162	14,642,832	1,549,500		18,280,670	2,986,662	21,267,332	
2024	13,634,000	1,120,071	14,754,071	1,397,250		18,859,000	2,517,321	21,376,321	
2025	8,833,000	791,843	9,624,843	1,240,500	54.49%	14,233,000	2,032,343	16,265,343	79.40%
2026	9,094,000	531,703	9,625,703	1,078,500		14,644,000	1,610,203	16,254,203	
2027	5,405,000	320,495	5,725,495	912,000		11,130,000	1,232,495	12,362,495	
2028	5,542,000	183,182	5,725,182	740,250		11,442,000	923,432	12,365,432	
2029	2,470,000	77,188	2,547,188	563,250		8,545,000	640,438	9,185,438	
2030	-	-	-	381,000	91.84%	6,250,000	381,000	6,631,000	97.73%
2031	-	-	-	193,500	100.00%	6,450,000	193,500	6,643,500	100.00%
	\$ 204,836,560	\$ 26,900,267	\$ 231,736,827	\$ 20,506,750		\$ 283,836,560	\$ 47,407,017	\$ 331,243,577	

NOTES:

- (1) The above figures do not include short-term notes outstanding, if any. For more information, see the notes to the Financial Statements in the GENERAL PURPOSE FINANCIAL STATEMENTS included herein. Does not include an Energy Efficient School Loan for \$2,140,000 that the City is in the process of completing.
- (2) The City budgets to account for interest rate and/or basis risk. Variable rate loans utilize a budget interest rate of 1.50% for purposes of this chart.
- (3) Estimated Interest Rates. Estimated Average Coupon of 3.00%.

CITY OF MURFREESBORO, TENNESSEE
BONDED DEBT SERVICE REQUIREMENTS - Water and Sewer Department

F.Y. Ended	As of June 30, 2015				Estimated Amortization				% Series		Total Bonded Debt				% All Principal Repaid
	Existing Debt - General Obligation (1)		Interest (2)		State Fees		TOTAL		Principal	Repaid	Service Requirements (1) & (2) & (3)		State Fees		TOTAL
	Principal	Interest	Principal	Interest	Principal	Interest	Principal	Interest			Principal	Interest	Principal	Interest	
6/30															
2016	\$ 8,743,011	\$ 2,089,293	\$ 12,423	\$ 10,844,726	\$ 12,423	\$ 10,844,726	\$ 12,423	\$ 10,844,726	\$ 8,743,011	0.00%	\$ 2,089,293	\$ 12,423	\$ 10,832,303	\$ 12,113,159	5.75%
2017	9,978,211	2,134,948	29,215	12,142,374	-	-	-	-	9,978,211		2,134,948	29,215	12,113,159	14,021,572	
2018	10,253,165	1,922,138	27,814	12,203,117	-	-	-	-	11,685,448		2,336,124	53,290	14,021,572	14,081,082	
2019	10,533,285	1,701,527	26,399	12,261,211	413,986	25,476	1,871,745	1,871,745	11,984,299		2,096,782	50,722	14,081,082	14,147,067	
2020	10,827,575	1,473,223	24,970	12,325,767	395,255	24,323	1,870,592	1,870,592	12,297,565	13.39%	1,849,502	48,125	14,147,067	14,214,783	35.95%
2021	11,132,035	1,236,071	23,527	12,392,041	372,279	23,156	1,869,425	1,869,425	12,621,249		1,593,534	45,499	14,214,783	10,490,238	
2022	7,625,667	1,018,302	22,070	8,666,039	337,579	20,774	1,867,043	1,867,043	9,134,356		1,355,882	42,844	10,490,238	10,560,938	
2023	7,871,472	843,197	20,599	8,735,268	317,849	19,560	1,865,829	1,865,829	9,399,892		1,161,046	40,159	10,560,938	10,070,718	
2024	7,562,454	661,995	19,113	8,243,562	297,861	18,330	1,864,599	1,864,599	9,110,862		959,856	37,443	10,070,718	8,695,653	67.64%
2025	6,366,612	482,772	17,614	6,866,998	277,611	17,084	1,863,353	1,863,353	7,935,270	36.91%	760,383	34,697	8,695,653	8,781,173	
2026	6,579,950	354,954	16,099	6,951,003	257,097	15,821	1,862,090	1,862,090	8,169,122		612,051	31,921	8,781,173	7,039,018	
2027	4,970,468	222,281	14,570	5,207,319	236,314	14,542	1,860,811	1,860,811	6,580,423		458,594	29,112	7,039,018	3,944,283	
2028	1,940,170	157,844	13,026	2,111,040	215,259	13,247	1,859,516	1,859,516	3,571,179		373,103	26,273	3,944,283	3,944,283	
2029	1,959,055	138,958	11,467	2,109,481	193,929	11,934	1,858,203	1,858,203	3,611,395		332,888	23,401	3,944,283	20,497	84.46%
2030	1,978,128	119,886	9,893	2,107,907	172,320	10,604	1,856,873	1,856,873	3,652,076	62.01%	292,207	20,497	3,944,283	3,944,283	
2031	1,997,388	100,626	8,303	2,106,317	150,429	9,257	1,855,526	1,855,526	3,693,228		251,055	17,560	3,944,283	3,944,283	
2032	2,016,839	81,175	6,698	2,104,712	128,251	7,892	1,854,161	1,854,161	3,734,857		209,426	14,591	3,944,283	3,944,283	
2033	2,036,482	61,532	5,078	2,103,092	105,783	6,510	1,852,779	1,852,779	3,776,967		167,316	11,587	3,944,283	3,944,283	
2034	2,056,318	41,696	3,441	2,101,455	83,022	5,109	1,851,378	1,851,378	3,819,565		124,718	8,550	3,944,283	3,944,283	
2035	1,960,975	21,931	1,812	1,984,718	59,963	3,690	1,849,959	1,849,959	3,747,281	88.79%	81,894	5,502	3,829,175	3,829,175	96.80%
2036	1,224,941	4,310	360	1,229,612	36,602	2,252	1,848,521	1,848,521	3,034,609	100.00%	40,912	2,613	3,075,521	3,075,521	100.00%
2037	-	-	-	-	12,935	796	1,847,065	1,847,065	1,833,334		12,935	796	1,846,269	1,846,269	
	<u>\$ 119,614,199</u>	<u>\$ 14,869,068</u>	<u>\$ 314,490</u>	<u>\$ 134,797,758</u>	<u>\$ 4,425,380</u>	<u>\$ 272,331</u>	<u>\$ 37,197,711</u>	<u>\$ 32,500,000</u>	<u>\$ 152,114,199</u>		<u>\$ 19,294,448</u>	<u>\$ 586,822</u>	<u>\$ 171,408,647</u>	<u>\$ 171,408,647</u>	

NOTES:

- (1) The above figures do not include short-term notes outstanding, if any. Includes the State Revolving Loan, Series SRF 2012-306, State Revolving Loan, Series CG2 2014-338 and State Revolving Loan, Series CWF 2012-303. For more information, see the notes to the Financial Statements in the GENERAL PURPOSE FINANCIAL STATEMENTS included herein. Does not include the State Revolving Loan, Series SRF 2014-339. Revenue-supported debt. In the case of deficiency in revenues to pay debt service, the bonds and/or loans are backed by the City's full, faith and credit general obligation pledge.
- (2) The City budgets to account for interest rate and/or basis risk. Variable rate loans utilize a budget interest rate of 1.50% for purposes of this chart.
- (3) The City's Water and Sewer Department borrowed an additional \$32,500,000 from the State of Tennessee for capital projects. Under the terms of the loan agreements, the loans will bear an interest rate of 1.30% and be payable over twenty (20) years. The State has deferred principal payment until the project is substantially complete (estimated completion 2nd quarter of 2017). Revenue-supported debt. In the case of deficiency in revenues to pay debt service, the bonds and/or loans are backed by the City's full, faith and credit general obligation pledge.

CITY OF MURFREESBORO, TENNESSEE
BONDED DEBT SERVICE REQUIREMENTS - Electric Department
As of June 30, 2015

F.Y. Ended 6/30	Total Bonded Debt Service Requirements (1) & (2)			% All Principal Repaid Repaid
	Principal	Interest	TOTAL	
2016	\$ 982,000	\$ 158,320	\$ 1,140,320	11.76%
2017	1,020,000	140,290	1,160,290	23.97%
2018	1,069,000	119,965	1,188,965	36.77%
2019	1,115,000	98,680	1,213,680	50.11%
2020	1,163,000	76,105	1,239,105	64.04%
2021	1,212,000	52,185	1,264,185	78.55%
2022	874,000	26,880	900,880	89.01%
2023	918,000	13,770	931,770	100.00%
	<u>\$ 8,353,000</u>	<u>\$ 686,195</u>	<u>\$ 9,039,195</u>	

NOTES:

(1) The above figures do not include short-term notes outstanding, if any. For more information, see the notes to the Financial Statements in the GENERAL PURPOSE FINANCIAL STATEMENTS included herein. Revenue-supported debt. In the case of deficiency in revenues to pay debt service, the bonds and/or loans are backed by the City's full, faith and credit general obligation pledge.

(2) The City budgets to account for interest rate and/or basis risk. Variable rate loans utilize a budget interest rate of 2.00% for purposes of this chart.

FINANCIAL INFORMATION

INTRODUCTION

As required by generally accepted accounting principles (GAAP), all City funds and account groups are organized according to standards established by the Government Accounting Standards Board (GASB). The City's financial reporting system is designed to provide timely, accurate feedback on the City's overall financial position and includes, at a minimum, quarterly reports to the City Commission. All City financial statements are audited annually by independent certified public accountants.

The City's General Purpose Financial Statements, which is an extract of the Comprehensive Annual Financial Report included herein.

BASIS OF ACCOUNTING AND PRESENTATION

All governmental funds are accounted for using the modified accrual basis of accounting. Revenues are recognized when they become measurable and available as a net current asset. Expenditures are generally recognized when the related fund liability is incurred. Exceptions to this general ruling include: (1) sick pay which is not 100% accrued; and (2) principal and interest on general long-term debt which is recognized when due.

BUDGETARY PROCESS

The City Manager in a timely manner is required to submit to the City Council a proposed operating budget for the fiscal year which begins on the following July 1. A public hearing is conducted by the City Council to obtain citizen comment on the proposed budget. Prior to June 30th, the budget must be adopted. All annual appropriations lapse at the end of the fiscal year.

Amendments which revise the total expenditures of any fund may occur at any time during the fiscal year. The City Manager may, on his own authority, transfer budgeted amounts between departments within any fund; however, any revisions that alter the total expenditures of any department or fund must be approved by the City Council.

[balance of page left blank]

FUND BALANCES, NET ASSETS AND RETAINED EARNINGS

The City maintains fund balances, net assets or retained earnings in most major operating funds. Additionally, several reserves have been established to address specific needs of the City.

The table below depicts fund balances and retained earnings for the last five fiscal years ending June 30:

	<u>For the year ended June 30</u>				
<u>Fund Type</u>	<u>2011</u>	<u>2012</u>	<u>2013</u>	<u>2014</u>	<u>2015</u>
<i>Governmental Funds:</i>					
General	\$48,451,934	\$50,595,593	\$ 52,623,369	\$ 56,563,371	\$ 61,938,107
School Fund	6,960,240	6,367,199	6,018,810	7,310,830	2,813,315
Debt Service	4,799,289	4,029,850	4,427,052	3,861,500	2,776,002
TMBF Bond Fund	25,840,456	16,628,945	49,134,546	38,709,845	23,390,127
Other Governmental	<u>5,356,781</u>	<u>5,756,800</u>	<u>5,287,964</u>	<u>8,560,500</u>	<u>13,058,157</u>
Total	<u>\$91,408,700</u>	<u>\$83,378,387</u>	<u>\$117,491,741</u>	<u>\$115,006,046</u>	<u>\$103,975,708</u>
<i>Proprietary Net Assets:</i>					
Water/Sewer	\$282,643,095	\$287,698,160	\$301,859,696	\$313,692,902	\$330,661,975
Electric	110,962,720	122,718,759	136,693,954	148,301,225	161,074,771
Nonmajor	<u>6,301,259</u>	<u>7,755,520</u>	<u>8,909,622</u>	<u>10,050,418</u>	<u>9,994,643</u>
Total	<u>\$399,907,074</u>	<u>\$418,172,439</u>	<u>\$447,463,272</u>	<u>\$472,044,545</u>	<u>\$501,731,389</u>

Source: Comprehensive Annual Financial Reports of the City of Murfreesboro, Tennessee.

[balance of page left blank]

CITY OF MURFREESBORO, TENNESSEE
FIVE YEAR SUMMARY OF REVENUES, EXPENDITURES AND
CHANGES IN FUND BALANCES - General Fund
For the Fiscal Year Ended June 30

	<u>2011</u>	<u>2012</u>	<u>2013</u>	<u>2014</u>	<u>2015</u>
Revenues:					
Local taxes	\$ 72,505,644	\$ 76,518,800	\$ 78,302,123	\$ 80,374,346	\$ 83,758,245
Intergovernmental Revenue	13,678,694	13,830,329	14,544,500	21,197,215	17,545,124
Charges for Service	4,395,799	5,070,850	4,514,223	4,491,113	4,642,216
Donations	-	-	-	-	2,465,421
Interest and Investment Earnings	132,289	58,757	51,173	35,993	41,404
Licenses and Permits	3,430,795	5,311,627	5,536,778	6,060,119	5,911,533
Miscellaneous	4,259,769	3,686,568	4,972,276	5,583,548	5,402,944
Total Revenues	\$ 98,402,990	\$ 104,476,931	\$ 107,921,073	\$ 117,742,334	\$ 119,766,887
Expenditures and Other Uses:					
General Government	\$ 5,872,815	\$ 7,753,022	\$ 8,454,711	\$ 8,363,816	\$ 9,143,076
Police	21,879,338	22,794,678	24,581,855	25,154,026	25,947,269
Fire	14,023,025	14,343,682	14,872,249	15,598,308	16,130,072
Judicial	365,072	397,178	446,771	436,176	471,130
Legal	750,236	-	-	-	-
Human Resources	858,324	-	-	-	-
Engineering	1,735,966	1,695,239	-	6,702,549	6,850,831
State Street Aid	4,344,773	4,570,444	4,018,116	2,767,337	2,196,271
Planning	-	-	1,735,738	647,529	1,137,183
Building and Codes	1,666,961	1,615,140	1,663,480	1,747,137	1,867,817
Solid Waste	4,191,427	3,998,856	4,266,166	3,959,760	4,125,198
Transportation	3,271,637	2,139,735	3,078,509	2,455,001	2,254,624
Urban Environmental	926,237	921,753	963,107	1,025,071	984,480
Public Health, Education and Welfare	1,502,385	1,602,842	1,793,767	2,163,154	2,586,700
Community Services	1,315,280	1,465,468	1,460,832	1,462,445	1,572,888
Recreation and Parks	9,442,486	10,110,003	10,380,908	10,705,833	12,900,236
Community / Economic Development	-	-	-	991,968	827,336
Debt Service	-	-	-	-	-
Capital Projects	-	-	-	-	-
Total Expenditures	\$ 72,145,962	\$ 73,408,040	\$ 77,716,209	\$ 84,180,110	\$ 88,995,111
Excess of Revenues & Over (under) Expenditures	\$ 26,257,028	\$ 31,068,891	\$ 30,204,864	\$ 33,562,224	\$ 30,771,776
Other Financing Sources (Uses):					
Proceeds from Sale of Land	\$ -	\$ -	\$ -	\$ -	\$ 2,762,510
Transfers - In	2,712,122	2,826,981	2,870,868	3,047,251	3,120,100
Transfers - Out	(29,765,951)	(29,589,318)	(31,047,956)	(33,021,769)	(31,279,650)
Total Other Financing Sources (Uses)	\$ (27,053,829)	\$ (26,762,337)	\$ (28,177,088)	\$ (29,974,518)	\$ (25,397,040)
Excess of Revenue and Other Sources over (Under) Expenditures and Other Sources	\$ (796,801)	\$ 4,306,554	\$ 2,027,776	\$ 3,587,706	\$ 5,374,736
Fund Balance July 1	\$ 49,248,735	\$ 48,451,934	\$ 52,758,488	\$ 52,623,369	\$ 56,249,193
Prior Period Adjustment	-	-	(2,162,895)	38,118	314,178
Fund Balance June 30	\$ 48,451,934	\$ 52,758,488	\$ 52,623,369	\$ 56,249,193	\$ 61,938,107

Source: Comprehensive Annual Financial Report for City of Murfreesboro, Tennessee

INVESTMENT AND CASH MANAGEMENT PRACTICES

Investment of idle City operating funds is controlled by State statute and local policies. Generally, such policies limit investment instruments to direct U.S. Government obligations, those issued by U.S. Agencies or Certificates of Deposit. The City is not authorized to invest in reverse repurchase agreements or derivative products. No investment may be made for a period greater than two years without written permission of the State Director of Local Finance.

As required by prevailing statutes, all demand deposits or Certificates of Deposit are secured by similar grade collateral pledged at 110% of market value for amounts in excess of that guaranteed through federally sponsored insurance programs. Deposits with savings and loan associations must be collateralized as outlined above, by an irrevocable letter of credit issued by the Federal Home Loan Bank or by providing notes secured by the first mortgages or first deeds for trust upon residential property in the state equal to at least 150 percent of the amount of uninsured deposits. All collateral must be held in a third party escrow account for the benefit of the City. For reporting purposes, all investments are stated at cost, which approximates market value.

REAL PROPERTY ASSESSMENT, TAX LEVY AND COLLECTION PROCEDURES

State Taxation of Property; Classifications of Taxable Property; Assessment Rates

Under the Constitution and laws of the State of Tennessee, all real and personal property is subject to taxation, except to the extent that the General Assembly of the State of Tennessee (the "General Assembly") exempts certain constitutionally permitted categories of property from taxation. Property exempt from taxation includes federal, state and local government property, property of housing authorities, certain low cost housing for elderly persons, property owned and used exclusively for certain religious, charitable, scientific and educational purposes and certain other property as provided under Tennessee law.

Under the Constitution and laws of the State of Tennessee, property is classified into three separate classes for purposes of taxation: Real Property; Tangible Personal Property; and Intangible Personal Property. Real Property includes lands, structures, improvements, machinery and equipment affixed to realty and related rights and interests. Real Property is required constitutionally to be classified into four sub classifications and assessed at the rates as follows:

- (a) Public Utility Property (which includes all property of every kind used or held for use in the operation of a public utility, such as railroad companies, certain telephone companies, freight and private car companies, street car companies, power companies, express companies and other public utility companies), to be assessed at 55% of its value;
- (b) Industrial and Commercial Property (which includes all property of every kind used or held for use for any commercial, mining, industrial, manufacturing, business or similar purpose), to be assessed at 40% of its value;
- (c) Residential Property (which includes all property which is used or held for use for dwelling purposes and contains no more than one rental unit), to be assessed at 25% of its value; and

- (d) Farm Property (which includes all real property used or held for use in agriculture), to be assessed at 25% of its value.

Tangible Personal Property includes personal property such as goods, chattels and other articles of value, which are capable of manual or physical possession and certain machinery and equipment. Tangible Personal Property is required constitutionally to be classified into three sub classifications and assessed at the rates as follows:

- (a) Public Utility Property, to be assessed at 55% of its value;
- (b) Industrial and Commercial Property, to be assessed at 30% of its value; and
- (c) All other Tangible Personal Property (including that used in agriculture), to be assessed at 5% of its value, subject to an exemption of \$7,500 worth of Tangible Personal Property for personal household goods and furnishings, wearing apparel and other tangible personal property in the hands of a taxpayer.

Intangible Personal Property includes personal property, such as money, any evidence of debt owed to a taxpayer, any evidence of ownership in a corporation or other business organization having multiple owners and all other forms of property, the value of which is expressed in terms of what the property represents rather than its own intrinsic value. The Constitution of the State of Tennessee empowers the General Assembly to classify Intangible Personal Property into sub classifications and to establish a ratio of assessment to value in each class or subclass and to provide fair and equitable methods of apportionment of the value to the State of Tennessee for purposes of taxation.

The Constitution of the State of Tennessee requires that the ratio of assessment to value of property in each class or subclass be equal and uniform throughout the State of Tennessee and that the General Assembly direct the method to ascertain the value and definition of property in each class or subclass. Each respective taxing authority is constitutionally required to apply the same tax rate to all property within its jurisdiction.

County Taxation of Property

The Constitution of the State of Tennessee empowers the General Assembly to authorize the several counties and incorporated towns in the State of Tennessee to impose taxes for county and municipal purposes in the manner prescribed by law. Under the *Tennessee Code Annotated*, the General Assembly has authorized the counties in Tennessee to levy an *ad valorem* tax on all taxable property within their respective jurisdictions, the amount of which is required to be fixed by the county legislative body of each county based upon tax rates to be established on the first Monday of July of each year or as soon thereafter as practicable.

All property is required to be taxed according to its value upon the principles established in regard to State taxation as described above, including equality and uniformity. All counties, which levy and collect taxes to pay off any bonded indebtedness, are empowered, through the respective county legislative bodies, to place all funds levied and collected into a special fund of the respective counties and to appropriate and use the money for the purpose of discharging any bonded indebtedness of the respective counties.

Assessment of Property

County Assessments; County Board of Equalization. The function of assessment is to assess all property (with certain exceptions) to the person or persons owning or claiming to own such property on January 1 for the year for which the assessment is made. All assessment of real and personal property are required to be made annually and as of January 1 for the year to which the assessment applies. Not later than May 20 of each year, the assessor of property in each county is required to (a) make an assessment of all property in the county and (b) note upon the assessor's records the current classification and assessed value of all taxable property within the assessor's jurisdiction.

The assessment records are open to public inspection at the assessor's office during normal business hours. The assessor is required to notify each taxpayer of any change in the classification or assessed value of the taxpayer's property and to cause a notice to be published in a newspaper of general circulation stating where and when such records may be inspected and describing certain information concerning the convening of the county board of equalization. The notice to taxpayers and such published notice are required to be provided and published at least 10 days before the local board of equalization begins its annual session.

The county board of equalization is required (among other things) to carefully examine, compare and equalize the county assessments; assure that all taxable properties are included on the assessments lists and that exempt properties are eliminated from the assessment lists; hear and act upon taxpayer complaints; and correct errors and assure conformity to State law and regulations.

State Assessments of Public Utility Property; State Board of Equalization. The State Comptroller of the Treasury is authorized and directed under Tennessee law to assess for taxation, for State, county and municipal purposes, all public utility properties of every description, tangible and intangible, within the State. Such assessment is required to be made annually as of the same day as other properties are assessed by law (as described above) and takes into account such factors as are prescribed by Tennessee law.

On or before the first Monday in August of each year, the assessments are required to be completed and the State Comptroller of the Treasury is required to send a notice of assessment to each company assessable under Tennessee law. Within ten days after the first Monday in August of each year, any owner or user of property so assessed may file an exception to such assessment together with supporting evidence to the State Comptroller of the Treasury, who may change or affirm the valuation. On or before the first Monday in September of each year, the State Comptroller of the Treasury is required to file with the State Board of Equalization assessments so made. The State Board of Equalization is required to examine such assessments and is authorized to increase or diminish the valuation placed upon any property valued by the State Comptroller of the Treasury.

The State Board of Equalization has jurisdiction over the valuation, classification and assessment of all properties in the State. The State Board of Equalization is authorized to create an assessment appeals commission to hear and act upon taxpayer complaints. The action of the State Board of Equalization is final and conclusive as to all matters passed upon by the Board, subject to judicial review consisting of a new hearing in chancery court.

Periodic Reappraisal and Equalization

Tennessee law requires reappraisal in each county by a continuous six-year cycle comprised of an on-site review of each parcel of real property over a five-year period, or, upon approval of the State Board of Equalization, by a continuous four-year cycle comprised of an on-site review of each parcel of real property over a three-year period, followed by revaluation of all such property in the year following completion of the review period. Alternatively, if approved by the assessor and adopted by a majority vote of the county legislative body, the reappraisal program may be completed by a continuous five-year cycle comprised of an on-site review of each parcel of real property over a four-year period followed by revaluation of all such property in the year following completion of the review period.

After a reappraisal program has been completed and approved by the Director of Property Assessments, the value so determined must be used as the basis of assessments and taxation for property that has been reappraised. The State Board of Equalization is responsible to determine whether or not property within each county of the State has been valued and assessed in accordance with the Constitution and laws of the State of Tennessee.

Valuation for Property Tax Purposes

County Valuation of Property. The value of all property is based upon its sound, intrinsic and immediate value for purposes of sale between a willing seller and a willing buyer without consideration of speculative values. In determining the value of all property of every kind, the assessor is to be guided by, and follow the instructions of, the appropriate assessment manuals issued by the division of property assessments and approved by the State Board of Equalization. Such assessment manuals are required to take into account various factors that are generally recognized by appraisers as bearing on the sound, intrinsic and immediate economic value of property at the time of assessment.

State Valuation of Public Utility Property. The State Comptroller of the Treasury determines the value of public utility property based upon the appraisal of the property as a whole without geographical or functional division of the whole (*i.e.*, the unit rule of appraisal) and on other factors provided by Tennessee law. In applying the unit rule of appraisal, the State Comptroller of the Treasury is required to determine the State's share of the unit or system value based upon factors that relate to the portion of the system relating to the State of Tennessee.

Certified Tax Rate

Upon a general reappraisal of property as determined by the State Board of Equalization, the county assessor of property is required to (1) certify to the governing bodies of the county and each municipality within the county the total assessed value of taxable property within the jurisdiction of each governing body and (2) furnish to each governing body an estimate of the total assessed value of all new construction and improvements not included on the previous assessment roll and the assessed value of deletions from the previous assessment roll. Exclusive of such new construction, improvements and deletions, each governing body is required to determine and certify a tax rate (herein referred to as the "*Certified Tax Rate*") which will provide the same *ad valorem* revenue for

that jurisdiction as was levied during the previous year. The governing body of a county or municipality may adjust the Certified Tax Rate to reflect extraordinary assessment changes or to recapture excessive adjustments.

Tennessee law provides that no tax rate in excess of the Certified Tax Rate may be levied by the governing body of any county or of any municipality until a resolution or ordinance has been adopted by the governing body after publication of a notice of the governing body's intent to exceed the Certified Tax Rate in a newspaper of general circulation and the holding of a public hearing.

The Tennessee Local Government Public Obligations Act of 1986 provides that a tax sufficient to pay when due the principal of and interest on general obligation bonds (such as the Bonds) shall be levied annually and assessed, collected and paid, in like manner with the other taxes of the local government as described above and shall be in addition to all other taxes authorized or limited by law. Bonds issued pursuant to the Local Government Public Obligations Act of 1986 may be issued without regard to any limit on indebtedness provided by law.

Tax Freeze for the Elderly Homeowners

The Tennessee Constitution was amended by the voters in November, 2006 to authorize the Tennessee General Assembly to enact legislation providing property tax relief for homeowners age 65 and older. The General Assembly subsequently adopted the Property Tax Freeze Act permitting (but not requiring) local governments to implement a program for "freezing" the property taxes of eligible taxpayers at an amount equal to the taxes for the year the taxpayer becomes eligible. For example, if a taxpayer's property tax bill is \$500 for the year in which he becomes eligible, his property taxes will remain at \$500 even if property tax rates or appraisals increase so long as he continues to meet the program's ownership and income requirements. The City of Murfreesboro adopted the Property Tax Freeze Program, setting 2015 tax year as the base year for all applicants.

Tax Collection and Tax Lien

Property taxes are payable the first Monday in October of each year.

The taxes assessed by the State of Tennessee, a county, a municipality, a taxing district or other local governmental entity, upon any property of whatever kind, and all penalties, interest and costs accruing thereon become and remain a first lien on such property from January 1 of the year for which such taxes are assessed. In addition, property taxes are a personal debt of the property owner as of January and, when delinquent, may be collected by suit as any other personal debt. Tennessee law prescribes the procedures to be followed to foreclose tax liens and to pursue legal proceedings against property owners whose property taxes are delinquent.

[balance of page left blank]

Assessed Valuations. According to the Tax Aggregate Report, property in the County and City reflected a ratio of appraised value to true market value of 1.00.

<u>Class</u>	<u>Assessed Valuation</u>	<u>Rate</u>	<u>Appraised Value</u>
Public Utilities	\$ 72,771,332	55%	\$ 166,715,537
Commercial and Industrial	1,035,144,255	40%	2,587,860,638
Personal Tangible	189,969,064	30%	633,230,213
Residential and Farm	<u>1,413,255,235</u>	25%	<u>5,653,020,940</u>
Total	<u>\$2,711,139,886</u>		<u>\$9,040,827,328</u>

The estimated assessed value of property in the City for the fiscal year ending June 30, 2015 (tax year 2014) is \$2,711,139,886 compared to \$2,824,021,180 for the fiscal year ending June 30, 2014 (tax year 2013). The estimated actual value of all taxable property for tax year 2014 is \$9,040,827,328 compared to \$9,222,664,238 for tax year 2013.

Source: 2014 Tax Aggregate Report for Tennessee and the City.

Property Tax Rates and Collections. The following table shows the property tax rates and collections of the City for tax years 2011 through 2015 as well as the aggregate uncollected balances for each fiscal year ending June 30.

PROPERTY TAX RATES AND COLLECTIONS				Fiscal Yr Collections		Aggregate Uncollected Balance	
Tax Year (a)	Assessed Valuation	Tax Rates	Taxes Levied	Amount	Pct	as of June 30, 2015	
						Amount	Pct
2011	\$2,790,984,426	\$1.2703	\$35,454,208	\$34,433,223	97.1%	N/A	
2012	2,633,451,736	1.2703	35,719,435	34,725,579	97.2%	N/A	
2013	2,824,021,180	1.2703	35,924,769	35,235,728	98.1%	N/A	
2014	2,711,139,886	1.2066	36,595,836	35,967,377	98.3%	\$628,459	1.7%
2015	3,101,421,847*	1.2066	37,421,756	IN PROGRESS			

(a) The tax year coincides with the calendar year, so tax year 2015, for example is actually fiscal year 2015-2016.

* Estimated

Source: 2014 Tax Aggregate Report for Tennessee and the City.

[balance of page left blank]

Largest Taxpayers. For the fiscal year ending June 30, 2015 (tax year 2014), the ten largest taxpayers in the City are as follows:

<u>Taxpayer</u>	<u>Business Type</u>	<u>Assessment</u>	<u>% of Total Assessment</u>
1. General Mills / Pillsbury Co.	Food Manufacture	\$ 80,957,715	2.67%
2. Hines Global Reit	Real Estate	55,735,704	1.84%
3. Transwestern Stones River	Retail	24,370,120	0.80%
4. Middle TN Electric Membership	Public Utility	23,105,645	0.76%
5. Mahle Filter Systems	Automotive	20,072,512	0.66%
6. Wal-Mart	Retail	19,822,190	0.65%
7. Embassy Suites	Hotel	18,652,497	0.61%
8. Murfreesboro Medical Property	Healthcare	17,782,835	0.59%
9. Middle TN Medical Center	Healthcare	14,822,087	0.49%
10. Westbury Farms LLC	Apartments	<u>14,811,413</u>	<u>0.49%</u>
Total		<u>\$290,132,718</u>	<u>9.56%</u>

Source: Comprehensive Annual Financial Reports of the City of Murfreesboro, Tennessee.

SALES TAX

Local Option Sales Tax. One of the main revenue streams in addition to property tax is the local options sales tax, as the State of Tennessee does not have an income tax. Pursuant to applicable provisions of Title 67, Chapter 6, Part 7 of *Tennessee Code Annotated*, as amended, (the "Act"), the County levies a county-wide local option sales tax. Under the Act, counties and incorporated cities may levy a sales tax on the same privileges on which the State levies its sales tax. The rate of any sales tax levied by a county or city is limited under State law to two and three-fourths percent (2 3/4%).

Pursuant to the Act, the levy of a sales tax by a county precludes any city from within the county from levying a sales tax, but a city may levy a sales tax in addition to the county's sales tax at a rate not exceeding the difference between the county sales tax rate and the maximum local option sales tax rate of two and three fourths percent (2 3/4%). If a city is located in more than one county, each portion of the city that is located in a separate county is treated as a separate city for purposes of determining the maximum sales tax rate.

The chart below indicates the trend of revenues from this tax over the last five years. In September of 2000, the Municipality and County raised sales tax to its current local rate of 2.75% (9.75% when combined with the state rate). The joint effort was approved by a public referendum with the Municipality portion given partially to the County on a sliding scale for the County educational system until the fall of 2008, when the agreement ended.

The City's share of the County-wide local option sales tax for the most recent five fiscal years indicated as follows:

Local Option Sales Tax

<u>2011</u>	<u>2012</u>	<u>2013</u>	<u>2014</u>	<u>2015</u>
<u>\$29,732,214</u>	<u>\$32,675,500</u>	<u>\$33,623,222</u>	<u>\$35,373,537</u>	<u>\$37,583,362</u>

Source: Comprehensive Annual Financial Reports of the City of Murfreesboro, Tennessee.

The Act authorizes a local jurisdiction, by resolution of its governing body, to pledge proceeds raised by the power and authority granted by the Act to the punctual payment of principal of and interest on bonds, notes or other evidence of indebtedness issued for purposes for which such proceeds were intended to be spent. The City Council of the City has not pledged any local option sales tax proceeds to bonded indebtedness of the City.

State Sales Tax. The general fund's third largest source of revenue is state sales tax. The current state sales tax rate is 7 percent, which includes .5 percent earmarked for K-12 education. Cities receive 4.5925 percent of the state sales tax revenue after deductions. It is distributed based on population.

The City's share of the County-wide state sales tax for the most recent five fiscal years indicated as follows:

State Sales Tax

<u>2011</u>	<u>2012</u>	<u>2013</u>	<u>2014</u>	<u>2015</u>
<u>\$6,720,967</u>	<u>\$7,385,832</u>	<u>\$7,546,185</u>	<u>\$7,800,978</u>	<u>\$8,268,321</u>

Source: Comprehensive Annual Financial Reports of the City of Murfreesboro, Tennessee.

CHARTER DEBT MARGIN

	<u>2011</u>	<u>2012</u>	<u>2013</u>	<u>2014</u>	<u>2015</u>
Debt Limit ¹	\$409,901,069	\$418,647,676	\$421,778,747	\$424,202,942	\$454,939,850
Total Net Debt Applicable to Limit	<u>211,053,091</u>	<u>190,730,336</u>	<u>214,123,754</u>	<u>222,998,834</u>	<u>202,060,557</u>
Charter Debt Margin	<u>\$198,847,978</u>	<u>\$227,917,340</u>	<u>\$207,654,993</u>	<u>\$201,204,108</u>	<u>\$252,879,293</u>
Total Net Debt Applicable to Limit as a % of Debt Limit	51.49%	45.56%	50.77%	52.57%	44.41%

Source: Comprehensive Annual Financial Reports of the City of Murfreesboro, Tennessee.

¹ Under the City of Murfreesboro's charter, the Municipality's general obligation debt should not exceed 15% of total assessed property value. Bonds may be issued under state law, notwithstanding and without regard to any limit on indebtedness provided in the Municipality's charter.

Charter Debt Margin Calculation for Fiscal Year 2015

Assessed Value	<u>\$ 3,032,932,331</u>
Debt limit (15% of assessed value)	<u>\$ 454,939,850</u>
Debt applicable to limit:	
General Obligation Bonds	\$ 45,940,000
Bank Note	1,250,000
Energy Efficient School Loan	1,378,415
TN Municipal Bond Fund Loans	156,268,144
Less: Debt Service Fund	<u>(2,776,002)</u>
Total Debt Applicable to limit	<u>\$ 202,060,557</u>
Charter Debt Margin	<u>\$ 252,879,293</u>

Source: Comprehensive Annual Financial Reports of the City of Murfreesboro, Tennessee.

PENSION PLANS

The City maintains two single employer defined benefit pension plans (the City of Murfreesboro Employees' Pension Plan and the Murfreesboro Electric Department Employee Pension). The City also provides two defined contribution plans (the City of Murfreesboro Employees' Pension Plan – Defined Contribution and the Murfreesboro Electric Department Employees' Pension Plan – Defined Contribution) and participates in the Tennessee Consolidated Retirement System, an agent, multiple-employer public employee retirement system (PERS). The City of Murfreesboro Employees' Pension Plan and the Murfreesboro Electric Department Employee Pension are included in the accompanying financial statements as pension trust funds.

The defined benefit pension plan covers all City employees except those employees of the school system, the Evergreen Cemetery Commission and electric department. All other departments of the City, including the water and sewer department, are covered by the plan. The funds of the retirement plan are invested in trust funds managed by SunTrust Bank, Nashville, N.A. and Pinnacle Financial Partners who serve as co-trustees for the plan.

In accordance with the City Code, subject to approval by the City Council, pension plan provisions may be established or amended by the pension committee. The pension committee is an eight-member board appointed by City Council to oversee the city's pension plan. At least two of the board members must be participants in the plan. The current pension committee is comprised of three city employees, and one City Council member. The remaining board members have backgrounds in banking, investment advising and insurance.

Effective July 1, 2010, a defined contribution plan has been implemented by the City. In accordance with the City code, subject to approval by the City Council, pension plan provisions (including contribution requirements) may be established or amended by the pension committee. The defined contribution plan covers all full-time City employees, except those employees of the school

system, Evergreen Cemetery Commission and the electric department, hired on or after July 1, 2010. The provisions of this plan require a three percent mandatory employee contribution. The City matches 100% of the employee contributions up to eight percent. Employees become 100% vested in the plan after five years of full-time employment. Both the member contributions and the employer contribution for the year ended June 30, 2015 is \$595,879.

For additional information on the funding status, trend information and actuarial status of the City's retirement programs, please refer to the appropriate Notes to Financial Statements located in the General Purpose Financial Statements of the City attached herein.

UNFUNDED ACCRUED LIABILITY FOR POST-EMPLOYMENT BENEFITS OTHER THAN PENSIONS

GASB Statement 45 establishes standards for the measurement, recognition, and display of Other Post-Employment Benefits ("OPEB") in the financial reports of state and local government employers. GASB 45 requires the recognition of the accrued liability for the respective year, plus the disclosure of the total unfunded liability. Cash funding of the unfunded liability is not required. For more information see the Notes to the General Purpose Financial Statements located herein.

[balance of page left blank]

APPENDIX C

GENERAL PURPOSE FINANCIAL STATEMENTS

CITY OF MURFREESBORO, TENNESSEE

**COMPREHENSIVE ANNUAL
FINANCIAL REPORT
FOR THE YEAR ENDED
JUNE 30, 2015**

**MELISSA B. WRIGHT
CITY RECORDER/CITY TREASURER/FINANCE DIRECTOR**

C O N T E N T S

INTRODUCTORY SECTION –

Letter of Transmittal	i - vii
City Officials	viii
Organizational Chart	ix
Certificate of Achievement.....	x

FINANCIAL SECTION –

<i>Independent Auditor's Report</i>	Page 1 - 2
---	------------

<i>Management's Discussion and Analysis</i>	3 - 20
---	--------

Basic Financial Statements-

Government-wide Financial Statements-

Statement of Net Position	21
Statement of Activities	22

Fund Financial Statements –

Balance Sheet – Governmental Funds	23
Reconciliation of Total Governmental Fund Balances to Net Position of Governmental Activities	24
Statement of Revenues, Expenditures, and Changes in Fund Balances - Governmental Funds.....	25
Reconciliation of the Statement of Revenues, Expenditures, and Changes in Fund Balances of Governmental Funds to the Statement of Activities	26
Statement of Revenues, Expenditures, and Changes in Fund Balance – Budget and Actual – General Fund	27 - 36
Statement of Revenues, Expenditures, and Changes in Fund Balance – Budget and Actual – General Purpose School Fund	37
Statement of Net Position – Proprietary Funds.....	38 - 39
Statement of Revenues, Expenses, and Changes in Net Position – Proprietary Funds	40
Statement of Cash Flows – Proprietary Funds	41 - 42
Statement of Net Position – Fiduciary Funds	43
Statement of Changes in Net Position – Fiduciary Funds	44

Notes to Financial Statements	45 - 100
--	----------

Required Supplementary Information –

Schedule of Changes in the City's Net Pension Liability and Related Ratios – Pension Trust Funds	101 - 102
Schedule of Proportionate Share of Net Pension Asset – Teacher Legacy Pension Plan	103
Schedule of Changes of Net Pension Liability (Asset) and Related Ratios Based on Participation in the Public Employee Pension Plan of TCRS	104
Schedule of Contributions – Pension Trust Funds	105 - 106
Schedule of Contributions – Teacher Retirement Plan	107
– Teacher Legacy Pension Plan	108
– Public Employee Pension Plan	109
Schedule of Investment Returns – Pension Trust Funds	110
Schedule of Funding Progress – Other Post-Employment Benefits	111

C O N T E N T S

Supplemental Section -

Combining Statements and Individual Fund Schedules –

Combining Balance Sheet – Nonmajor Governmental Funds	112
Combining Statement of Revenues, Expenditures, and Changes in Fund Balances – Nonmajor Governmental Funds	113
Combining Balance Sheet – Nonmajor Special Revenue Funds	114
Combining Statement of Revenues, Expenditures, and Changes in Fund Balances – Nonmajor Special Revenue Funds	115
Schedule of Revenues, Expenditures, and Changes in Fund Balance - Budget and Actual –	
Airport Fund	116
Drug Enforcement Fund	117
Extended School Program Fund	118
School Cafeteria Fund	119
School Federal and State Program Funds	120
TMBF/Bond Fund	121
Capital Improvement and Contingency Fund	122
Debt Service Fund	123
School Debt Service Fund	124
Combining Statement of Net Position – Nonmajor Enterprise Funds	125
Combining Statement of Revenues, Expenses, and Changes in Net Position – Nonmajor Enterprise Funds	126
Combining Statement of Cash Flows – Nonmajor Enterprise Funds	127
Combining Statement of Net Position – Internal Service Funds	128
Combining Statement of Revenues, Expenses, and Changes in Net Position – Internal Service Funds	129
Combining Statement of Cash Flows – Internal Service Funds	130
Combining Statement of Fiduciary Net Position – Pension Trust Funds	131
Combining Statement of Changes in Fiduciary Net Position – Pension Trust Funds	132
Statement of Changes in Assets and Liabilities – School Activity Agency Fund	133

Financial Schedules -

Schedule of Certificates of Deposit by Fund	134
Schedule of Investments by Fund	135 - 138
Schedule of Debt Service Requirements by Fiscal Year	139 - 143
Solid Waste – Supplemental Schedule of Activities	144
Senior Citizens – Supplemental Schedule of Activities	145

STATISTICAL SECTION -

Net Position by Component	146
Changes in Net Position	147 - 149
Governmental Activities Tax Revenue by Source	150
Fund Balances of Governmental Funds	151
Changes in Fund Balances of Governmental Funds	152 - 153
General Governmental Tax Revenues by Source	153
Assessed Value and Estimated Actual Value of Taxable Property	154
Property Tax Rates and Levies - Direct and Overlapping Governments	155
Principal Taxpayers	156
Property Tax Levies and Collections	157
Ratios of Outstanding Debt by Type	158
Ratios of General Bonded Debt Outstanding	159
Direct and Overlapping Governmental Activities Debt	160

CONTENTS

STATISTICAL SECTION (continued) -

Legal Debt Margin Information	161
Revenue Bond Coverage	162
Demographic and Economic Statistics	163
Principal Employers	164
Full-time Equivalent City Government Employees by Function.....	165
Operating Indicators by Function	166
Capital Asset Statistics by Function	167
Schedule of Customers and Rate Structure	168 - 170
Schedule of Unaccounted for Water.....	171 - 172

SINGLE AUDIT SECTION -

Schedule of Expenditures of Federal Awards.....	173 - 174
Schedule of Expenditures of State Awards	175
Notes to Schedules of Federal and State Awards	176
Independent Auditor's Reports on Compliance and on Internal Control	177 - 180
Schedule of Findings and Questioned Costs	181 - 183
Schedule of Prior Year Findings and Questioned Costs.....	184



... creating a better quality of life

January 27, 2016

To the Honorable Mayor, Members of City Council and Citizens of Murfreesboro

The Comprehensive Annual Financial Report (CAFR) of the City of Murfreesboro, Tennessee for the fiscal year June 30, 2015, is hereby submitted as required by state statutes. These statutes require that all general-purpose local governments publish a complete set of financial statements presented in conformity with accounting principles generally accepted in the United States of America (GAAP) and audited in accordance with auditing standards generally accepted in the United States of America by a firm of licensed certified public accountants. Pursuant to that requirement, the Comprehensive Annual Financial Report of the City of Murfreesboro for the fiscal year ended June 30, 2015 has been completed.

Management assumes full responsibility for the completeness and reliability of the information contained in this report, based upon a comprehensive framework of internal control established for this purpose. Because the cost of internal control should not exceed anticipated benefits, the objective is to provide reasonable, rather than absolute, assurance that the financial statements are free of any material misstatements.

Jobe, Hastings & Associates, Certified Public Accountants, have issued an unmodified ("clean") opinion on the City of Murfreesboro's financial statements for the year ended June 30, 2015. The independent auditor's report is located at the front of the financial section of this report.

Management's discussion and analysis (MD&A) immediately follows the independent auditor's report and provides a narrative introduction, overview and analysis of the basic financial statements. The MD&A complements this letter of transmittal and should be read in conjunction with it.

PROFILE OF THE GOVERNMENT

The City operates under a Council-Manager form of government. The governing body is the City Council, which consists of a Mayor and six members who serve four-year terms of office. Non-partisan elections for City Council are held in even numbered years on a staggered basis. City Council members are elected at large. The City Council is responsible for adopting ordinances, the annual budget, appointing committees and establishing policies. The City Council appoints a City Manager, who is responsible for carrying out the policies and ordinances of the City Council and the day-to-day operations. The City Manager appoints and supervises the various department heads of the City.

LOCAL ECONOMY

The City's strong and diverse economy has continued to propel population growth in the City and in surrounding Rutherford County. Census estimates for 2014 anticipate Murfreesboro has grown in population to 120,954 residents, a 3.3% increase over the 2013 Census estimate and an 11.0 percent increase over the 2010 census. This pace of growth makes Murfreesboro the tenth fastest growing city in the United States with a population of over 100,000 people and 35th among all cities. Location plays a major role in the City's growth. Only 35 miles from Nashville, Murfreesboro is the geographic center of Tennessee and is at the intersection of Interstate 24 and State Route 840. Transportation access by rail, air or highway in any direction is excellent.

Administration Department

111 West Vine Street * P. O. Box 1139 * Murfreesboro, Tennessee 37133-1139 Phone 615 849 2629 * Fax 615 849 2679
TDD 615 849 2689 www.murfreesborotn.gov

Murfreesboro is making economic progress in a number of different areas. Commercial and residential expansion have returned to pre-recession levels and continue to exhibit a broad range of development types within major construction projects. Rutherford County has been recognized as one of the top places in the country to find work. Over 2,500 new jobs were created in the county in the most recently available data (Bureau of Labor Statistics, Change in Employment, March 2014 to March 2015).

The unemployment rate climbed to a peak of 11.1 percent in June 2009. Steady improvement since that date has the June 30, 2015 unemployment rate at 5.2 percent. The 5.2 percent unemployment rate is lower than comparable national and state figures. The most recent data available, October 2015, has seen the unemployment rate continue to decline to 4.3 percent.

With the growth in jobs has come additional demand for housing. For FY 15, 754 new single family building permits have been issued. This compares to the FY 11 low of 329 single family permits for the entire year. Total new construction value in FY 09 was \$206 million, compared to the FY 15 valuation of \$315.9 million. Similar growth in commercial construction, school enrollment and utility customers confirm that growth has returned to Murfreesboro.

Murfreesboro, like most Tennessee cities, depends on the Local Option Sales Tax to provide significant budget income. Approximately one-third of Murfreesboro's FY 15 budgeted revenue is derived from local retail sales. After peaking in FY 08 at \$30.4 million, the national economy accounted for a drop of 6.5 percent in local sales tax collections to \$27.9 million in FY 10. Local sales taxes improved in FY 15 by approximately \$2.2 million or 6.2 percent from the previous year, setting a new record collection of \$37.6 million.

In April 2014, Moody's and Standard & Poor's rating agencies reviewed and assigned a rating of Aa2 and AA, respectively, to the 2014 general obligation bond issue. The Moody's rating was affirmed in October 2015 with a positive outlook.

BUDGET PROCESS

At the start of the budget process, the City Council communicates its goals and objectives to the City Manager. These goals and objectives are shaped by input members have received from Murfreesboro residents throughout the year. The preliminary steps in the budget also include a review of current economic conditions, revenue projections, community input, program initiatives, long range plans and Federal and state mandates.

The City Manager will communicate the goals, objectives and priorities of the City Council and community to the department heads, who will prepare the budget estimates for their department. Several City departments have citizen boards or commissions who may also provide input into the budget. The departmental budget requests are submitted to the Finance Department. These budget requests are reviewed by the City Manager, Assistant City Managers, Finance Director and Assistant Finance Director. The City Charter provides that the City Manager must prepare a proposed budget and submit it to the City Council no later than May 15 each year.

The City Council reviews the proposed budget each spring through a series of meetings with the City Manager and department heads. The City Council makes changes to the City Manager's proposed budget as it deems necessary. Prior to adoption of the budget, the City Council conducts a public hearing on the proposed budget to obtain additional citizen input on the spending plan. Following the public hearing, the City Council adopts a budget ordinance.

Budget amendments are adopted by City Council on an as needed basis.

PLANNING FOR GROWTH

Murfreesboro has recognized the return of growth in the local economy. The Center for Business and Economic Research at the University of Tennessee has identified Rutherford County and Murfreesboro as one of only five Tennessee counties predicted to experience a 50% or greater population increase in the next 20 years. With the evidence that the local economy is seeing new and vigorous growth, City Council and city management are turning more focus on the items needed to prepare the City for the future.

The start of a comprehensive plan to begin understanding and preparing for the challenges of the next twenty years began in 2014 with the hiring of Kendig Keast Collaborative (KKC) of Sugarland, TX. Additionally on the KKC team are Smith, Seckman and Reid to perform utilities planning and Neil-Schaefer and Associates performing an update to the master transportation plan including a computer model. The last comprehensive planning document was completed in 1989 when Murfreesboro's population was approximately 45,000. Now with a population of over 120,000 and projections that the number of people here could grow another 50% in the next twenty years, the need for an examination of existing service

levels and a plan for service delivery to an expanded population has created the impetus for a new comprehensive plan for the City.

FINANCIAL PLANNING

A major goal of the City Council is to maintain strong and sustainable financial and economic health. While preparing for growth, the City has been progressive in managing its long term cost drivers. The City Council adopted a comprehensive set of financial policies during FY 11. The financial policies set forth guidelines against which current budgetary performance can be measured and proposals for future programs can be evaluated. These publicly adopted financial policies are also intended to demonstrate to residents, the credit rating industry, municipal bond investors, auditors and the State Comptroller that the City is committed to sound financial management and fiscal integrity.

The City depends on its employees to deliver the services expected by its residents and customers. Changing job requirements, changing workforce demographics, changing expectations about performance and the changes in the economy are driving cities to move away from traditional step plans to new pay systems driven by performance and goals. Additionally, the City's current pay plan, dating from 2004, experiences compression challenges and can create an entitlement mind-set in some employees.

A classification and compensation study was approved by City Council in the FY 15 budget. The City contracted with Management Advisory Group (MAG) to perform this study. Steps in this multi-year process have so far included:

- Discussions regarding compensation philosophy and strategy with City Council
- Classification study
- Review of job descriptions
- Survey of total compensation
- Determinations regarding Fair Labor Standards Act
- Analysis of competitiveness of total compensation
- Development of a performance based compensation delivery model for consideration
- Transition plan
- Employee communications
- Training

The City received MAG's final report and recommendations regarding the classification and compensation in FY 15 and City Council approved those recommendations in the FY 16 budget.

The City's wellness program, BoroFit, was initiated in January 2013, with expenses of \$166,666 in FY 14 and \$129,703 in FY 15. Employees received a \$250 extra FSA benefit in FY 14 if they participated in the free blood draw screening. In FY 15 employees received a \$500 premium reduction if they were able to maintain the health rating assigned to them, privately, through Interactive Health Services.

The City closed its defined benefit retirement plan and opened a defined contribution pension plan to employees hired beginning July 1, 2010. The new plan has both mandatory and voluntary contributions from employees that are matched by the City. The now-closed defined benefit plan required the City to accept all risk of investment performance, salary growth and improvements in the longevity of retirees. In the defined contribution plan, the City's employees bear all risk but offers portability for employees that leave the City's service prior to full retirement age. For the City, the new plan offers surety in the budget process for future City retirement contributions.

As of June 30, 2015, 212 employees of the City's 941 full time employees were covered by the defined contribution pension plan, as compared to 169 of 936 at June 30, 2014.

COMMUNITY AND SERVICE DELIVERY PLANNING

The City's first goal remains safe and livable neighborhoods. The Fire and Rescue Department's transition to Basic Life Support (BLS) is making an impact in our community. The opening of Station 10 (Veterans Parkway) has been postponed another year after analysis showed it would have only responded to 246 calls for service during the 2014 calendar year. The station will eventually need to be opened; however, the limited number of calls warrants waiting at least one more year.

Approximately 61 percent of all calls received by the Fire and Rescue Departments during FY 15 were for medical assistance. Combined with the new direction of advancing from a First Responder status to the Basic Life Support (BLS) level of service in the field, an existing Assistant Chief position in the department was reprogrammed from the fire marshal function to a medical response professional. This recognition of the changing work of Fire and Rescue will provide superior resources to deal with issues of transition in levels of service.

The Police Department continues to be the City's largest operating department. During FY 14, the City acquired the former Murfreesboro Medical Clinic, a 120,000 square foot office building to renovate to a new Police Headquarters. In addition to relocating the police department to the facility, it will free up over 50,000 square feet of office space that can house city departments currently needing additional space. Additionally, a new public safety training complex is under design and its construction has been funded in the 2012 bond issue. Targeted enforcement efforts, including automated red lights cameras, traffic control and gang eradication continue.

Technology improvements in the organization continue to drive change. City Council has approved an information technology master plan that will create a roadmap for the acquisition of computer hardware and software, including the replacement of the legacy system currently used for financials and human resources information systems. The City selected Tyler Technology's MUNIS product to replace antiquated financial, payroll and court software. Implementation of the financial software took place for FY 16, with the payroll and timekeeping module anticipating a February 2016 go-live date. The Water and Sewer Department completed the implementation of a new Customer Information System (CIS) to replace a nearly 40 year old COBOL system. The Department also approved the purchase and installation of an automated meter reading system in FY 15. Installation is expected to be complete in FY 16. The improvement replaces all 25,000 water meters with new devices that report water consumption over a telemetry network.

The City's parks system is a point of pride and differentiates Murfreesboro from other communities in the livability measures. Continuing our focus on livability, the new Adams Indoor Tennis Complex opened July 15, 2015. The partnership between the City, Middle Tennessee State University and the Christy-Houston Foundation is about to deliver the finest indoor tennis facility in Middle Tennessee.

To meet the need in the rapidly growing west side of Murfreesboro, Parks and Recreation began the search for between 300 and 600 acres, in one or more tracts, to provide recreation facilities in that underserved part of the community. Sports*Com, a 27 year old recreation center, was totally refurbished and additional fitness training space added.

Major public transportation improvements were approved and implemented. The runway extension at Murfreesboro Municipal Airport (MBT) was nearly complete. This extension of nearly 1,000 feet, will improve the safety margins for business class aircraft to use MBT, the most convenient airfield to Murfreesboro and Middle Tennessee State University. MTSU will be able to maintain and potentially expand the type of flight instruction offered to its students. All MTSU flight activity currently utilizes MBT.

Additionally, planning and site location for a Transit Facility is under way. Architects are completing preliminary plans for a building to be located on West Main Street. Construction is scheduled for 2016.

ORGANIZATIONAL DEVELOPMENT AND PLANNING

The City adopted comprehensive financial policies in 2010, which establish various performance measures. A comparison of the City's financial position against its policies shows that the City remains well managed and that its financial condition is strong. For instance, the City will pay off 92 percent of its existing debt in the next 10 years and is within the policy guidelines in terms of debt versus assessed value, debt per capita, variable debt ratios and debt as a percent of budget.

The City already communicates with our residents in many ways. City TV, the City's website, press releases, Parks and Recreation user surveys, neighborhood open houses, public hearings, presentations to civic groups, and Citizen Police and Fire academies are among the many ways the City reaches out to our residents and listens to our citizens. The City's use of Facebook, Twitter and a homepage that received over 1.8 million hits are helping the City provide useful information to its residents.

ROAD IMPROVEMENTS

The Joe B. Jackson Parkway project between I-24 and South Church Street was completed in early 2015 at a construction cost of approximately \$11 million. This road is important as it provides alternative access to I-24 for the southern and eastern portion of Rutherford County.

The final phase of Veterans Parkway (Phase 2B), linking State Route 840 to South Church Street (US-231) is well underway. This approximate \$7.6 million construction cost of the project completes the loop and is scheduled for completion in early calendar year 2016.

The improvements to Middle Tennessee Boulevard between Main Street and Greenland Drive will be entering the construction phase in the first part of calendar year 2016. Approximately \$14.7 million is budgeted for participating construction elements with approximately 80% of the funding provided by Federal transportation dollars along with matching funding provided by the City and Middle Tennessee State University. Construction is expected to take 2.5 years to complete.

Preliminary engineering and environmental studies are underway for the extension of Cherry Lane as a five-lane connector roadway between NW Broad Street (US 41/70) and Memorial Boulevard (US 231) and includes an interchange at State Route 840.

The City is working with the State of Tennessee on a project popularly known as “the bridge over Broad”. This bridge is expected to resolve heavy congestion at a major intersection (Broad Street and Memorial Blvd/Old Fort Parkway) near the downtown area. This is a State project and construction has begun and is expected to be complete in FY 17. The City is coordinating all utility relocations and right-of-way needs. Additionally, the City is re-routing and closing some local streets to assist with the new traffic design of the area.

OTHER CAPITAL INVESTMENTS

In early 2015, the City announced Council’s approval of a new Class A office development in the Gateway Overlay District, to be called the Fountains at Gateway. The City sold 12 acres of property for \$2.61 million. When finished, the 120,000 square foot office building could be leased to corporations looking to quickly locate operations in Middle Tennessee. The project is a 3 phase approach with the first phase kicking off in 2015 and expected completion in 2016. Phase 2 and 3 will follow suit based on number of jobs and average salaries of the preceding phase. The Fountains at Gateway would ultimately include four smaller buildings, ranging from 11,000 to 11,700 square feet, for retail shops and restaurants; however, the contract requires that the first building to be constructed must be the office building.

The City also forged a similar contract with Japanese owned M-Tek in exchange for an agreement by the company to build its 63,000 square foot North American headquarters building in the Gateway off Thompson Lane. M-Tek will bring 250 high-paying jobs to Murfreesboro. That agreement was announced December 2014.

Schwan Cosmetics USA, Inc. developed a new corporate headquarters in Murfreesboro. This is a powerful and future-oriented integration of its two aging plants of Piscataway, New Jersey and Lewisburg, Tennessee into one centralized location. With this \$40 million investment, Schwan Cosmetics provide about 350 jobs in Rutherford County.

Wei-Chuan USA, the California-based processor and distributor of Asian foods has begun renovation of a 138,200-square-foot building and will create 317 jobs in Murfreesboro with a new manufacturing and distribution facility. This will be Wei Chuan’s Eastern U.S. distribution center and represents an investment by the company of over \$19 million.

General Mills, a longstanding community partner, announced in March, 2015 that it will invest in a \$250 million expansion. The expansion will involve increasing production on existing lines, as well as installation of additional production equipment and is expected to bring approximately 117 new jobs to Murfreesboro.

Nissan, located in neighboring Smyrna, continues to contribute to the local economic engine. Their record sales bode well for the regional economy and their success in the marketplace is having a trickle-down effect on the Murfreesboro economy. Many of their suppliers call Murfreesboro home, some of whom are looking to expand and add jobs. In March 2015, the company announced that they will invest \$160 million to build a new supplier park at their Smyrna vehicle assembly plant. The project will support more than 1,000 newly created supplier jobs.

In February, 2015 Jagemann Precision Plastics, a division of Jagemann Stamping Co., announced plans to expand its Murfreesboro facility to meet increased demand. As part of the expansion, Jagemann Precision Plastics will add up to 90 jobs to the Murfreesboro location, in addition to new equipment and an addition of over 30,000 square feet to enable the company to maintain its commitment to making high-quality parts.

Moving forward, the City will continue to focus its planning and marketing efforts on the City's Gateway (Medical Center Parkway, Thompson Lane, and Fortress Boulevard).

The medical community continues to thrive with the opening of the TrustPoint rehabilitation facility and the expansion of Murfreesboro Medical Clinic that doubled their facility size and operations.

OPERATING IMPROVEMENTS

In keeping with the format of the City's operating budget document, these categorized improvements are being implemented in FY 16 by various City departments. It is anticipated these improvements will continue to put the City in a position to maintain, and in some cases elevate, service levels expected by our citizens.

PRIORITY 1: Safe And Livable Neighborhoods Highlights

- New police personnel to aggressively target human trafficking and prostitution
- Beginning construction of the new Police HQ and Public Safety Training Facility
- Progress toward full implementation of a 700 MHz two way radio system for public safety
- Fully implementing new patient care reporting software in Fire & Rescue
- Beginning construction of the Stones River Greenway extension to Barfield Crescent Park
- Study the creation of an arts district along the Highland Avenue corridor
- Complete city-wide design guidelines

PRIORITY 2: Strong And Sustainable Financial And Economic Health Highlights

- Maintaining the existing level of effective property tax rate, which is the 17th consecutive year without a property tax increase.
- Study tax increment financing districts as a method to encourage re-development in specific targeted areas
- Deploying new financial and human resources software
- No health insurance premium increase proving that the new provider, wellness program and an engagement workforce are making a difference
- Recruiting new jobs and employers to the Gateway
- Attracting tournaments to the indoor tennis complex in conjunction with Middle Tennessee State University, increasing even more a robust sports tourism economy
- Partnering with the Rutherford County Chamber of Commerce in workforce development
- Constructing additional phases of Joe B. Jackson Parkway, Veterans Parkway, Middle Tennessee Boulevard and Lytle Street Re-alignment

PRIORITY 3: Excellent Services With A Focus On Customer Service Highlights

- Recognizing our employees as our customers and better engaging them in the workplace
- Selecting new land development management software for Planning and Building and Codes
- Converting CityTV to High Definition (HD) through a grant from Comcast
- Increasing employee participation in wellness programs
- Repaving \$2 million in City streets from State gasoline taxes
- Complete additional Americans with Disabilities (ADA) improvements at City Hall
- Develop a shop and restrooms for our junior golf course, Bloomfield Links

PRIORITY 4: Engaging Our Community Highlights

- Utilizing an on-line community discussion board such as the Murfreesboro 2035 comprehensive plan's Mindmixer site
- Using social media, technology and neighborhood meetings to develop the Murfreesboro 2015 comprehensive plan
- Conducting of neighborhood meetings on critical issues
- Interviewing city employees about their goals, needs and ideas
- Utilizing a customer service form to get feedback on our performance

AWARDS AND ACKNOWLEDGEMENTS

The Government Finance Officers Association of the United States and Canada (GFOA) awarded a Certificate of Achievement for Excellence in Financial Reporting to the City of Murfreesboro for its comprehensive annual financial report for the fiscal year ended June 30, 2014. This was the seventeenth consecutive year that the City of Murfreesboro has achieved this prestigious award. In order to be awarded a Certificate of Achievement, a government must publish an easily readable and efficiently organized comprehensive annual financial report. This report must satisfy both generally accepted accounting principles and applicable legal requirements.

A Certificate of Achievement is valid for a period of one year only. We believe that our current comprehensive annual financial report continues to meet the Certificate of Achievement Program's requirements and we are submitting it to the GFOA to determine its eligibility for another certificate.

The City also received the Distinguished Budget Award for the FY 15 budget. This is the third consecutive year the City has received this prestigious award.

The preparation of this report could not have been accomplished without the efficient and dedicated services of the entire staff of the finance and administration department. Appreciation is expressed to City employees throughout the organization, especially those who were instrumental in the successful completion of this report.

We are also grateful for the outstanding work performed by City employees every day. Without their efforts, Murfreesboro would not be a community focused on the livability of its citizens.

We would like to thank the City Council for their interest and support in planning and conducting the financial operation of the City in a responsible and progressive manner.

Respectfully submitted,

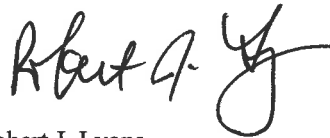

Robert J. Lyons
City Manager

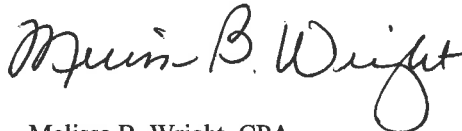

Melissa B. Wright, CPA
City Recorder/Finance Director

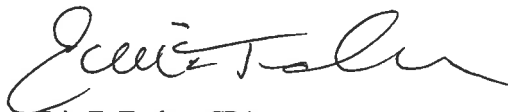

Erin E. Tucker, CPA
Assistant Finance Director

CITY OF MURFREESBORO, TENNESSEE
CITY OFFICIALS
June 30, 2015

MAYOR

Shane McFarland

CITY COUNCIL

Doug Young, Vice Mayor
Bill Shacklett

Madelyn Scales Harris
Eddie Smotherman

Rick Lalance
Ron Washington

CITY OFFICERS

CITY MANAGER.....	Robert Lyons
ASSISTANT CITY MANAGER.....	James Crumley
ASSISTANT CITY MANAGER.....	Jennifer Moody
CITY RECORDER / CITY TREASURER / FINANCE DIRECTOR.....	Melissa Wright
CITY ATTORNEY.....	Susan McGannon
CITY JUDGE.....	Ewing Sellers

PRINCIPAL DIRECTORS AND ADMINISTRATORS

AIRPORT MANAGER.....	Chad Gehrke
CITY ENGINEER.....	Chris Griffith
DIRECTOR - BUILDING (INTERIM).....	Robert Holtz
DIRECTOR - COMMUNICATIONS	Alan Bozeman
DIRECTOR - COMMUNITY DEVELOPMENT	John Callow
DIRECTOR - ELECTRIC	Steve Sax
DIRECTOR - FLEET SERVICES.....	Jack Hyatt
DIRECTOR - GOLF.....	Tracy Wilkins
DIRECTOR - HUMAN RESOURCES	Glen Godwin
DIRECTOR - INFORMATION TECHNOLOGY.....	Chris Lilly
DIRECTOR - PLANNING (INTERIM).....	Gary Whitaker
DIRECTOR - PURCHASING	Althea Pemsel
DIRECTOR - RECREATION	Lanny Goodwin
DIRECTOR - SCHOOLS.....	Linda Gilbert
DIRECTOR - SENIOR CITIZENS CENTER.....	Connie Rigsby
DIRECTOR - SOLID WASTE.....	Joey Smith
DIRECTOR - TRANSPORTATION.....	Dana Richardson
DIRECTOR - URBAN ENVIRONMENTAL.....	Cynthia Holloway
DIRECTOR - WATER/WASTEWATER	Darren Gore
FIRE AND RESCUE CHIEF.....	Cumbey Gaines, Jr.
POLICE CHIEF.....	Glenn Chrisman

City of Murfreesboro – Organization Chart

June 30, 2015

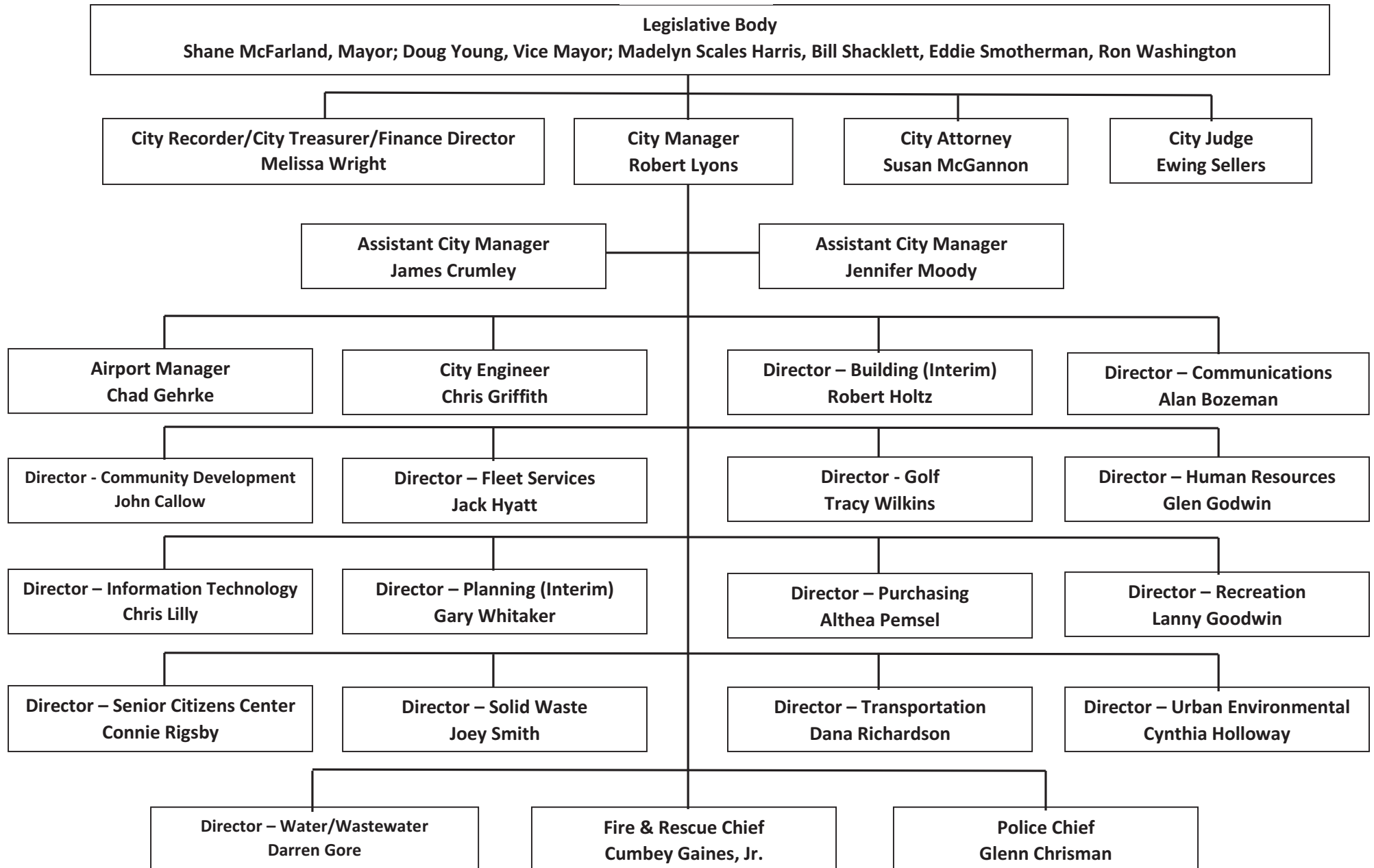



Government Finance Officers Association

**Certificate of
Achievement
for Excellence
in Financial
Reporting**

Presented to

**City of Murfreesboro
Tennessee**

For its Comprehensive Annual
Financial Report
for the Fiscal Year Ended

June 30, 2014

A handwritten signature in black ink, reading "Jeffrey R. Enser". The signature is fluid and cursive, with the first letters of the first and last names being capitalized and prominent.

Executive Director/CEO



JOBE, HASTINGS & ASSOCIATES

Certified Public Accountants

745 SOUTH CHURCH STREET – BELMONT PARK
P.O. BOX 1175 MURFREESBORO, TN 37133-1175
(615) 893-7777 FAX: (615) 896-5990
www.jobehastings.com

Donna K. Hastings, CPA, CSEP
James R. Jobe, CPA
Joel H. Jobe (1944 – 2006)

INDEPENDENT AUDITOR'S REPORT

Honorable Mayor and City Council
City of Murfreesboro, Tennessee

Report on the Financial Statements

We have audited the accompanying financial statements of the governmental activities, the business-type activities, each major fund, and the aggregate remaining fund information of City of Murfreesboro, Tennessee, as of and for the year ended June 30, 2015, and the related notes to the financial statements, which collectively comprise the City's basic financial statements as listed in the table of contents.

Management's Responsibility for the Financial Statements

Management is responsible for the preparation and fair presentation of these financial statements in accordance with accounting principles generally accepted in the United States of America; this includes the design, implementation, and maintenance of internal control relevant to the preparation and fair presentation of financial statements that are free from material misstatement, whether due to fraud or error.

Auditor's Responsibility

Our responsibility is to express opinions on these financial statements based on our audit. We did not audit the financial statements of the Murfreesboro City Schools, the Murfreesboro Electric Department, the Murfreesboro Water and Sewer Department, the Murfreesboro Stormwater Fund, the Murfreesboro Electric Department Pension Plan, and the Evergreen Cemetery Commission whose statements reflect total assets and deferred inflows of resources of \$117,263,478, \$213,868,162, \$449,221,771, \$10,971,273, \$21,083,324, and \$2,794,800 respectively, and total revenues of \$71,270,026, \$166,009,764, \$51,826,855, \$2,782,303, \$1,334,630, and \$553,257 respectively. Those statements were audited by other auditors whose reports have been furnished to us, and our opinion, insofar as it relates to the amounts included for the Murfreesboro City Schools, the Murfreesboro Electric Department, the Murfreesboro Water and Sewer Department, the Murfreesboro Stormwater Fund, the Murfreesboro Electric Department Pension Plan, and the Evergreen Cemetery Commission, is based solely on the reports of the other auditors. We conducted our audit in accordance with auditing standards generally accepted in the United States of America and the standards applicable to financial audits contained in *Government Auditing Standards*, issued by the Comptroller General of the United States. Those standards require that we plan and perform the audit to obtain reasonable assurance about whether the financial statements are free from material misstatement.

An audit involves performing procedures to obtain audit evidence about the amounts and disclosures in the financial statements. The procedures selected depend on the auditor's judgment, including the assessment of the risks of material misstatement of the financial statements, whether due to fraud or error. In making those risk assessments, the auditor considers internal control relevant to the entity's preparation and fair presentation of the financial statements in order to design audit procedures that are appropriate in the circumstances, but not for the purpose of expressing an opinion on the effectiveness of the entity's internal control. Accordingly, we express no such opinion. An audit also includes evaluating the appropriateness of accounting policies used and the reasonableness of significant accounting estimates made by management, as well as evaluating the overall presentation of the financial statements.

We believe that the audit evidence we have obtained is sufficient and appropriate to provide a basis for our audit opinions.

Opinions

In our opinion, based on our audit and the reports of other auditors, the financial statements referred to above present fairly, in all material respects, the respective financial position of the governmental activities, the business-type activities, each major fund, and the aggregate remaining fund information of the City of Murfreesboro, Tennessee, as of June 30, 2015, and the respective changes in financial position, and, where applicable, cash flows thereof and the respective budgetary comparisons for the General Fund and the General Purpose School Fund for the year then ended in accordance with accounting principles generally accepted in the United States of America.

Change in Accounting Principle

As described in Note A to the financial statements, in 2015 the City adopted the provisions of Governmental Accounting Standards Board (GASB) Statement No. 68, *Accounting and Financial Reporting for Pensions* and GASB Statement No. 71,

Pension Transition for Contributions Made Subsequent to the Measurement Date. Our opinion is not modified with respect to these matters.

Other Matters

Required Supplementary Information

Accounting principles generally accepted in the United States of America require that the management's discussion and analysis, pension data, and post-employment benefit data on pages 3 through 20 and 101 through 111 be presented to supplement the basic financial statements. Such information, although not a part of the basic financial statements, is required by the Governmental Accounting Standards Board, who considers it to be an essential part of financial reporting for placing the basic financial statements in an appropriate operational, economic, or historical context. We and other auditors have applied certain limited procedures to the required supplementary information in accordance with auditing standards generally accepted in the United States of America, which consisted of inquiries of management about the methods of preparing the information and comparing the information for consistency with management's responses to our inquiries, the basic financial statements, and other knowledge we obtained during our audit of the basic financial statements. We do not express an opinion or provide any assurance on the information because the limited procedures do not provide us with sufficient evidence to express an opinion or provide any assurance.

Other Information

Our audit was conducted for the purpose of forming opinions on the financial statements that collectively comprise the City of Murfreesboro, Tennessee's basic financial statements. The introductory section, the combining and individual nonmajor fund financial statements, the budgetary comparison schedules on pages 116 through 124, the combining and individual statements and schedules on pages 128 through 145, the statistical section, and the schedule of expenditures of state awards, are presented for purposes of additional analysis and are not a required part of the basic financial statements. The schedule of expenditures of federal awards is presented for purposes of additional analysis as required by U.S. Office of Management and Budget Circular A-133, *Audits of States, Local Governments, and Non-Profit Organizations*, and is also not a required part of the basic financial statements.

The combining and individual nonmajor fund financial statements, the budgetary comparison schedules on pages 116 through 124, the combining and individual statements and schedules on pages 128 through 145, and the schedules of expenditures of federal and state awards are the responsibility of management and were derived from and relate directly to the underlying accounting and other records used to prepare the basic financial statements. Such information has been subjected to the auditing procedures applied in the audit of the basic financial statements and certain additional procedures, including comparing and reconciling such information directly to the underlying accounting and other records used to prepare the basic financial statements or to the basic financial statements themselves, and other additional procedures in accordance with auditing standards generally accepted in the United States of America by us and other auditors. In our opinion, based on our audit, the procedures performed as described above, and the report of the other auditors, the combining and individual nonmajor fund financial statements, the budgetary comparison schedules on pages 116 through 124, the combining and individual statements and schedules on pages 128 through 145, and the schedules of expenditures of federal and state awards are fairly stated in all material respects in relation to the basic financial statements as a whole.

The introductory and statistical sections have not been subjected to the auditing procedures applied in the audit of the basic financial statements and, accordingly, we do not express an opinion or provide any assurance on them.

Other Reporting Required by Government Auditing Standards

In accordance with *Government Auditing Standards*, we have also issued our report dated January 27, 2016, on our consideration of the City of Murfreesboro, Tennessee's internal control over financial reporting and on our tests of its compliance with certain provisions of laws, regulations, contracts, and grant agreements and other matters. The purpose of that report is to describe the scope of our testing of internal control over financial reporting and compliance and the results of that testing, and not to provide an opinion on internal control over financial reporting or on compliance. That report is an integral part of an audit performed in accordance with *Government Auditing Standards* in considering the City of Murfreesboro, Tennessee's internal control over financial reporting and compliance.

Jobe, Hastings & Associates

Certified Public Accountants

Murfreesboro, Tennessee
January 27, 2016

CITY OF MURFREESBORO

Management's Discussion and Analysis

June 30, 2015

The following discussion and analysis of the City of Murfreesboro's financial performance provides an overview of the City's financial activities for the fiscal year ended June 30, 2015. Management encourages readers to consider the information presented here in conjunction with the additional information presented in our letter of transmittal, which can be found on pages i – vii of this report.

FINANCIAL HIGHLIGHTS

- The assets and deferred outflows of resources of the City of Murfreesboro exceeded its liabilities and deferred inflows of resources at June 30, 2015 by \$1,055,132,288. Of this amount, \$54,411,053 is unrestricted and may be used to meet the City's ongoing obligations to citizens and creditors.
- The City's total net position increased by \$31,434,189 (3.1 percent) during the year. The governmental net position increased by \$3,445,590 (.6 percent) and the business-type net position increased by \$27,988,599 (5.8 percent).
- As of June 30, 2015, the City's governmental funds reported combined fund balances of \$103,975,708, a decrease of \$10,718,170 (9.3 percent) in comparison with the prior year. In FY15 the City incurred expenditures of \$18,936,241 for projects related to debt for which the proceeds were recognized in a prior year. The unassigned portion of the total governmental funds fund balance is \$52,655,366 and is available for spending at the City's discretion.
- At June 30, 2015 the unassigned fund balance for the General Fund was \$53,972,416, or 60.6 percent of the total General Fund expenditures.
- The City of Murfreesboro's total governmental long-term liabilities decreased by \$12,379,229 (4.3 percent) during the year ended June 30, 2015.

OVERVIEW OF THE FINANCIAL STATEMENTS

The City of Murfreesboro's basic financial statements are comprised of three components: 1) government-wide financial statements, 2) fund financial statements, and 3) notes to the financial statements. This report also contains other supplementary information.

Government-wide Financial Statements

The *government-wide financial statements* are designed to provide a broad overview of the City's finances, in a manner similar to a private-sector business. These statements present *governmental activities* and *business-type activities* separately. Governmental activities are principally supported by taxes and intergovernmental revenues and include general government, police, fire and rescue, judicial, engineering, state street aid, planning, building and codes, solid waste, transportation, urban environmental, public health, education and welfare, community services, recreation, community/economic development, education, and food service. Business-type activities are supported through user fees and charges and include a water and sewer operation, a stormwater fund, an electrical distribution operation, and a cemetery. The government-wide financial statements can be found on pages 21 - 22 of this report.

The *statement of net position* presents information on all of the City's assets, liabilities, and deferred inflows/outflows of resources, with the difference between the two reported as net position. Over time, increases or decreases in net position may serve as a useful indicator of whether the financial position of the City of Murfreesboro is improving or deteriorating.

The *statement of activities* presents information showing how the government's net position changed during the most recent fiscal year. All changes in net position are reported as soon as the underlying event giving rise to the change occurs, regardless of the timing of the related cash flows. Thus, revenues and expenses are reported in this statement for some items that will only result in cash flows in future fiscal periods (e.g. uncollected taxes and earned but unused vacation leave).

Fund Financial Statements

A fund is established to account for a specific activity or purpose. Law mandates the creation of some funds. Other funds are established by management to demonstrate financial compliance with budget or legal requirements. All of the funds of the City of Murfreesboro can be divided into three categories: governmental funds, proprietary funds, and fiduciary funds.

Governmental Funds

Governmental funds are used to account for most of the City's basic services. The governmental fund statements provide a detailed short-term view of the City's general government operations by using a modified accrual accounting method, which measures cash and all other financial assets that can be readily converted to cash. Governmental fund information is useful in determining whether there are more or fewer financial resources that can be spent in the near future to finance the City's programs. The differences of results in the governmental fund financial statements to those of the government-wide financial statements are explained in a reconciliation following each governmental fund statement.

The City of Murfreesboro maintains eleven (11) individual governmental funds. Information is presented separately in the governmental fund statements for the general fund, the general purpose school fund and the debt service fund, and the TMBF/bond fund which are considered to be major funds. Data from the other seven (7) governmental funds are combined into a single, aggregated presentation. Individual fund data for each of these non-major governmental funds is provided in combining statements in the supplemental section of this report. The basic governmental fund financial statements can be found on pages 23 - 37 of this report.

Proprietary Funds

There are two types of proprietary funds: *enterprise funds* and *internal service funds*.

Enterprise funds are used to account for operations that are financed and operated in a manner similar to private business enterprises. *Enterprise funds* are used to report the same functions presented as *business-type activities* in the government-wide financial statements, only in more detail. The City's water and sewer department and electric department are considered to be major funds and are displayed separately in the proprietary fund statements on pages 38 - 42 of this report. The City's other two (2) enterprise funds are combined into a single column for non-major funds.

Internal service funds are used to account for activities that provide supplies and services for the City's other programs and activities. Because these services predominantly benefit governmental functions, they have been included within *governmental activities* in the government-wide financial statements. The City of Murfreesboro uses internal service funds to account for its fleet maintenance of vehicles and for its self-insurance programs. They have been combined into a single column in the proprietary fund financial statements on pages 38 - 42 of this report. Detailed financial data for those funds can be found in the combining statements in the supplemental section of this report.

Fiduciary Funds

Fiduciary funds are used to account for resources held for the benefit of parties outside of the government. Fiduciary funds are *not* reflected in the government-wide financial statements because the resources of those funds are not available to support the City's own programs. The accounting used for fiduciary funds is much like that used for proprietary funds. The fiduciary fund statements can be found on pages 43 - 44 of this report.

Notes to the Financial Statements

The notes provide additional information that is essential to a full understanding of the data provided in the government-wide and fund financial statements. The notes to the financial statements can be found on pages 45 - 100 of this report.

Other Information

In addition to the basic financial statements and accompanying notes, this report also presents certain required supplementary information concerning the City's progress in funding its obligation to provide pension benefits to its employees. Required supplementary information can be found on pages 101-110 of this report. In compliance with GASB 45, the City adopted the reporting requirements for other post-employment benefits. Required supplementary information can be found on page 111 of this report.

The combining statements referred to earlier in connection with the non-major governmental funds, non-major enterprise funds and internal service funds are presented as supplementary information immediately following the required supplementary information on pensions and post-employment benefits. Combining statements and individual fund schedules can be found on pages 112-133 of this report.

GOVERNMENT-WIDE FINANCIAL ANALYSIS

As noted earlier, net position may serve, over time, as a useful indicator of a government's financial position. The City's assets and deferred outflows of resources exceeded liabilities and deferred inflows of resources by \$1,055,132,288 at June 30, 2015. The largest part of the City of Murfreesboro's net position (90.7 percent) reflects its net investment in capital assets (land, buildings and improvements, equipment and infrastructure less any related debt used to acquire those assets that are still outstanding). The City uses these capital assets to provide services to citizens; consequently, these assets are not available for future spending. Although the City's net investment in capital assets is reported net of related debt, it should be noted that the resources needed to repay this debt must be provided from other sources, since the capital assets themselves cannot be used to liquidate these liabilities.

Changes in net position include an increase of \$14,241,410 (4.4 percent) in current and other assets. The governmental activities decreased \$6,918,463 (3.6 percent) and the business-type activities increased \$21,159,873 (16.2 percent). The majority of the governmental activity decrease was a decrease in restricted cash accounts, due to borrowed cash from previous years being spent in the current year. Cash and restricted cash for both the Water and Sewer and Electric departments make up the increase in current assets for FY 15. These increases are due to increased electric sales, and Water and Sewer completion of capital projects connection fees and developer-contributed assets.

Additionally there was an increase in capital assets of \$30,729,380 (2.5 percent). The governmental activities increased \$10,189,859 (1.4 percent) and the business-type activities increased \$20,539,521 (4.1 percent). The governmental activity increase was due to the completion of an elementary school, the beginning of construction of an indoor tennis facility, start of a new police headquarters, as well as many road projects. Water and Sewer Department's capital assets increased by \$19,092,617 due primarily to the increase plant and utility additions and current construction projects which are not depreciated until construction is complete and the asset is put into service. Electric Department's capital assets increased by \$1,213,171 due to increases in utility plant assets.

NET POSITION June 30, 2015

	Governmental Activities		Business-type Activities		Total	
	2015	2014	2015	2014	2015	2014
Current and other assets	\$ 184,378,457	\$ 191,296,920	\$ 151,947,604	\$ 130,787,731	\$ 336,326,061	\$ 322,084,651
Capital assets	720,736,454	710,546,595	525,347,361	504,807,840	1,246,083,815	1,215,354,435
Total assets	905,114,911	901,843,515	677,294,965	635,595,571	1,582,409,876	1,537,439,086
Deferred outflows of resources	8,563,200		2,208,907	50,209	10,772,107	50,209
Long-term liabilities outstanding	278,303,893	290,683,122	127,619,839	118,678,010	405,923,732	409,361,132
Other liabilities	18,990,837	17,734,565	38,173,726	36,471,740	57,164,563	54,206,305
Total liabilities	297,294,730	308,417,687	165,793,565	155,149,750	463,088,295	463,567,437
Deferred inflows of resources	69,735,722	50,223,759	5,225,678		74,961,400	50,223,759
Net position:						
Net investment in capital						
assets	544,030,726	522,950,590	412,679,998	395,306,872	956,710,724	918,257,462
Restricted	15,350,932	18,408,485	28,659,579	24,780,490	44,010,511	43,188,975
Unrestricted	(12,733,999)	1,842,994	67,145,052	60,408,668	54,411,053	62,251,662
Total net position	\$ 546,647,659	\$ 543,202,069	\$ 508,484,629	\$ 480,496,030	\$ 1,055,132,288	\$ 1,023,698,099

There are restrictions on use of 4.2 percent of the City's net position. Debt service and capital project activities comprise \$34,339,945 or 78.0 percent of the total restricted net position. The unrestricted net position of \$54,411,053 may be used to meet the government's ongoing obligations to citizens and creditors. At the end of the fiscal year, the City of Murfreesboro reports a negative balance of \$12,733,999 for governmental activities unrestricted net position, a decrease of \$14,576,993 from the prior year. Pension liabilities and deferred inflows are the most significant reason for the decrease due to implementation of GASB 68 *Accounting and Financial Reporting for Pensions* (GASB 68), as well as an increase in the City's post-employment benefit obligations..

The business-type activities ended the fiscal year with \$67,145,052 in unrestricted net position, which is an increase of \$6,736,384 (11.2 percent) from the prior year. The Electric Department unrestricted net position increased approximately \$9.2 million, which is primarily attributed to the increase in cash as a result of decreases in capital improvements in FY 15. The Stormwater Fund unrestricted net position decreased by approximately \$2.2 million in FY 15 as a result of increased engineering costs and the one-time expense of \$833,800 for participation in stormwater pavers for the Overall Creek Elementary School and Hobgood Elementary School.

Governmental Activities

Governmental activities increased the City of Murfreesboro's net position by \$3,445,590 accounting for 11.0 percent of the growth in total net position. Key elements of this increase are displayed on the Changes in Net Position table.

Governmental charges for services increased \$99,081 or .6 percent from the previous fiscal year. Selected activities within this category show revenue related to the building industry (permits, licenses and fees) decreased \$342,815 and food service revenue decreased \$505,599 from the prior year, while court fines increased \$599,380, recreational program income increased \$106,559 and community services increased \$175,141 from the prior year.

Operating grants and contributions revenue increased \$6,506,893, a change of 9.9 percent from the prior year. Education and school food service operating grants increased \$6,806,128, police operating grants increased \$143,559, recreation increased \$135,105, while community services decreased \$645,620, and community/economic development grants and donations decreased \$122,754.

Capital grants and contributions for the governmental activities of the City was \$13,119,857, a decrease of \$6,378,907, or 32.7 percent from the previous year. In FY 14 Recreation received a donation from the federal government of improvements to a wetland area valued at \$12,385,562, accounting for the majority of the decrease in FY 15. Street and road project capital grants and donations in the engineering function increased \$491,834. Additionally, the City received \$4,820,016 from Rutherford County as the City's share of County debt issued in FY 15 on an elementary pupil average daily attendance basis to be used for City education related projects.

The City's property tax revenue had an increase of \$700,360. The City's other tax revenue experienced an increase of \$2,881,624 or 6.2 percent over the prior year. The local option sales tax increased \$2,209,825 (6.2 percent) over prior year), the gross receipts tax (also known as business license tax) increased \$355,060 and alcohol taxes increased \$68,299. The gross receipts tax is administered by the State of Tennessee and calendar year 2014 is the year they decided to transition the due date of taxes from a state mandated business cycle of 5 due dates, to a due date based on the taxpayer's federal tax reporting year.

The hotel/motel occupancy tax revenue had an increase \$175,157. Cable and gas franchise revenue increased \$73,283. Grants and contributions not restricted to specific programs had a decrease of \$124,640 or 1.0 percent.

CHANGES IN NET POSITION
June 30, 2015

	Governmental Activities		Business-type Activities		Total	
	2015	2014	2015	2014	2015	2014
Revenues:						
Program revenues:						
Charges for services	\$ 16,296,968	\$ 16,197,887	\$ 214,934,393	\$ 207,838,626	\$ 231,231,361	\$ 224,036,513
Operating grants & contributions	72,198,409	65,691,516	48,278	173,516	72,246,687	65,865,032
Capital grants & contributions	13,119,857	19,498,764	5,951,974	7,136,091	19,071,831	26,634,855
General revenues:						
Property taxes	37,527,743	36,827,383			37,527,743	36,827,383
Other taxes	49,056,496	46,174,872			49,056,496	46,174,872
Grants & contributions not restricted to specific programs	12,068,104	12,192,744			12,068,104	12,192,744
Other	2,486,272	586,300	173,959	126,436	2,660,231	712,736
Total revenues	<u>\$ 202,753,849</u>	<u>\$ 197,169,466</u>	<u>\$ 221,108,604</u>	<u>\$ 215,274,669</u>	<u>\$ 423,862,453</u>	<u>\$ 412,444,135</u>
Expenses:						
General government	\$ 15,481,618	\$ 16,300,480			\$ 15,481,618	\$ 16,300,480
Police	26,009,131	26,273,446			26,009,131	26,273,446
Fire and rescue	16,363,443	16,890,210			16,363,443	16,890,210
Judicial	446,986	434,580			446,986	434,580
Engineering	14,736,910	15,040,258			14,736,910	15,040,258
State street aid	2,131,722	2,730,069			2,131,722	2,730,069
Planning	979,356	488,337			979,356	488,337
Building and codes	1,775,337	1,753,710			1,775,337	1,753,710
Solid waste	4,694,845	4,721,314			4,694,845	4,721,314
Transportation	2,455,031	810,843			2,455,031	810,843
Urban environmental	948,153	1,012,736			948,153	1,012,736
Public health, educ. and welfare	2,689,043	2,265,496			2,689,043	2,265,496
Community services	6,842,679	7,300,219			6,842,679	7,300,219
Recreation	14,427,109	13,393,999			14,427,109	13,393,999
Community/economic develop.	819,087	993,443			819,087	993,443
Education	63,150,488	63,386,759			63,150,488	63,386,759
Food service	5,969,987	4,746,679			5,969,987	4,746,679
Interest on long-term debt	3,829,377	4,092,965			3,829,377	4,092,965
Water and sewer and stormwater			\$ 36,089,912	\$ 34,237,096	36,089,912	34,237,096
Electric			150,074,118	147,945,163	150,074,118	147,945,163
Cemetery			476,190	460,814	476,190	460,814
Total expenses	<u>\$ 183,750,302</u>	<u>\$ 182,635,543</u>	<u>\$ 186,640,220</u>	<u>\$ 182,643,073</u>	<u>\$ 370,390,522</u>	<u>\$ 365,278,616</u>
Increase in net position before contributions and transfers	\$ 19,003,547	\$ 14,533,923	\$ 34,468,384	\$ 32,631,596	\$ 53,471,931	\$ 47,165,519
Contributions to permanent funds			63,575	63,225	63,575	63,225
Transfers	3,179,376	3,227,809	(3,179,376)	(3,227,809)		
Change in net position	<u>\$ 22,182,923</u>	<u>\$ 17,761,732</u>	<u>\$ 31,352,583</u>	<u>\$ 29,467,012</u>	<u>\$ 53,535,506</u>	<u>\$ 47,228,744</u>
Net position - beginning, as previously reported	\$ 543,202,069	\$ 525,835,143	\$ 480,496,030	\$ 451,493,933	\$ 1,023,698,099	\$ 977,329,076
Prior period adjustment	(18,737,333)	(394,806)	(3,363,984)	(464,915)	(22,101,317)	(859,721)
Net position - beginning, as restated	<u>\$ 524,464,736</u>	<u>\$ 525,440,337</u>	<u>\$ 477,132,046</u>	<u>\$ 451,029,018</u>	<u>\$ 1,001,596,782</u>	<u>\$ 976,469,355</u>
Net position at end of year	<u>\$ 546,647,659</u>	<u>\$ 543,202,069</u>	<u>\$ 508,484,629</u>	<u>\$ 480,496,030</u>	<u>\$ 1,055,132,288</u>	<u>\$ 1,023,698,099</u>

The cost of all governmental activities was \$183,750,302. However, as shown in the Net Program Cost to Taxpayers table, 55.3 percent (\$101,615,234) of these costs were paid by those who directly benefited from the programs, or by other governments and organizations that subsidized certain programs with operating grants and contributions and capital grants and contributions. The City paid for the remaining “public benefit” portion of governmental activities with taxes, general grants and contributions, and other miscellaneous revenue. Each program’s net cost to taxpayers is presented on page 9.

The governmental activities prior period adjustment of \$18,737,333 decreases net position for FY 15. Primarily this relates to the accounting change of \$19,049,501 from implementing GASB 68, *Accounting and Financial Reporting for Pensions*, netted against correction of errors totaling \$312,168 as an increase of net position.

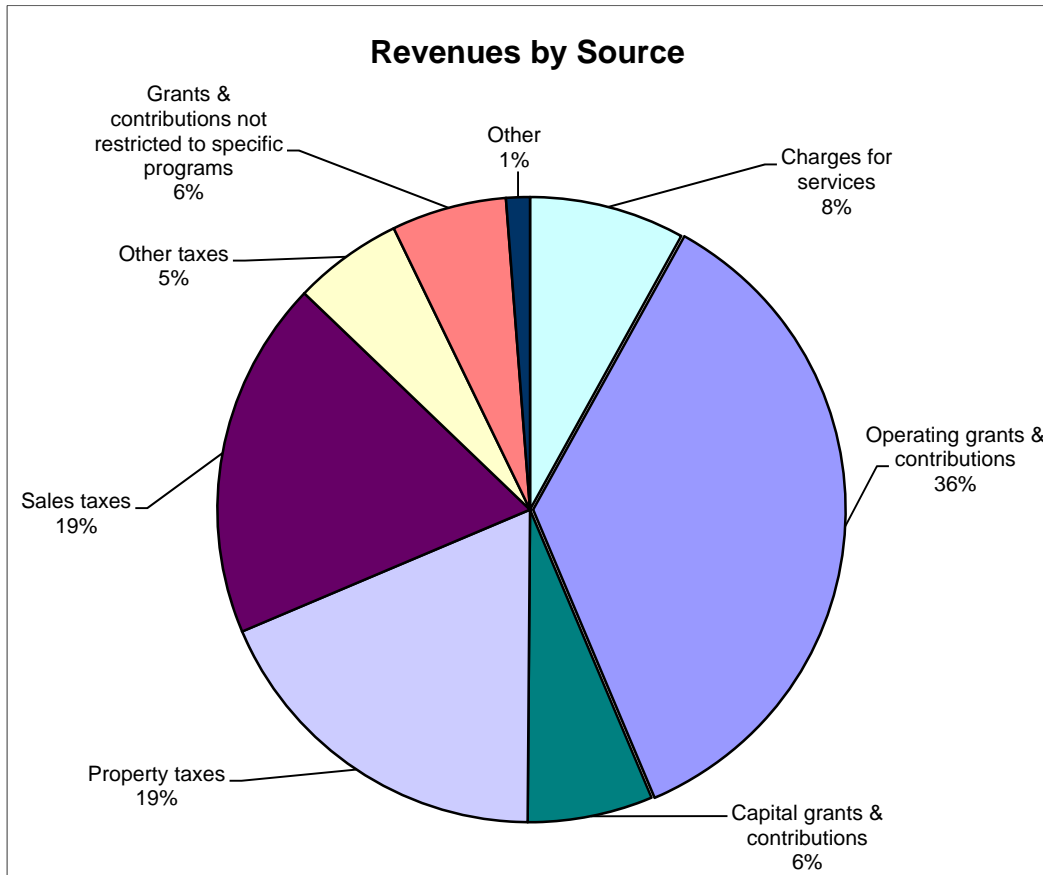

In comparison to the previous year, the percentages noted above remained relatively flat with the exception of operating grants and contributions increased from 33 percent to 36 percent and capital grants and contributions decreased from 10 percent to 6 percent.

Net Program Cost to Taxpayers

Governmental activities:			Net (Expense)
	Revenue	Expense	Revenue
General government	\$ 271,846	\$ 15,481,618	\$ (15,209,772)
Police	698,583	26,009,131	(25,310,548)
Fire and rescue	939,222	16,363,443	(15,424,221)
Judicial	3,736,994	446,986	3,290,008
Engineering	4,693,151	14,736,910	(10,043,759)
State street aid	2,878,616	2,131,722	746,894
Planning	39,374	979,356	(939,982)
Building and codes	2,461,898	1,775,337	686,561
Solid waste	51,388	4,694,845	(4,643,457)
Transportation	1,223,686	2,455,031	(1,231,345)
Urban environmental	9,322	948,153	(938,831)
Public health, educ. and welfare		2,689,043	(2,689,043)
Community services	7,624,389	6,842,679	781,710
Recreation	5,310,296	14,427,109	(9,116,813)
Community/economic development	770,533	819,087	(48,554)
Education	65,582,373	63,150,488	2,431,885
Food service	5,323,563	5,969,987	(646,424)
Interest on long-term debt		3,829,377	(3,829,377)
Total governmental activities	<u>\$ 101,615,234</u>	<u>\$ 183,750,302</u>	<u>\$ (82,135,068)</u>

Governmental net position for FY 15 increased by \$22,182,923 after payment of governmental activities expenses of \$183,750,302 with program revenues of \$101,615,234, general revenues of \$101,138,615 and transfers from other funds of \$3,179,376. Governmental net position at June 30, 2015 was \$546,647,659.

Program Expenses Governmental Activities

Governmental activities:	Total	Percent		Total	Percent
	Expense	of Total		Expense	of Total
General government	\$ 15,481,618	8%	Transportation	2,455,031	1%
Police	26,009,131	14%	Urban environmental	948,153	1%
Fire and rescue	16,363,443	9%	Public health, educ. and welfare	2,689,043	2%
Judicial	446,986	0%	Community services	6,842,679	4%
Engineering	14,736,910	8%	Recreation	14,427,109	8%
State street aid	2,131,722	1%	Community/economic development	819,087	0%
Planning	979,356	1%	Education	63,150,488	34%
Building and codes	1,775,337	1%	Food service	5,969,987	3%
Solid waste	4,694,845	3%	Interest on long-term debt	3,829,377	2%
Total governmental activities			\$ 183,750,302	100%	

Business-type Activities

The business-type activities increased the City of Murfreesboro's net position by \$31,352,583 or 58.6 percent of the total growth. The business-type activities include water and sewer operations, a stormwater system, an electrical distribution service and a cemetery. The cost of all business-type activities this year was \$186,640,220. As shown in the Changes in Net Position table, the amounts paid by users of the operations were \$214,934,393. The additional revenue sources included operating grants and contributions of \$48,278, capital grants and contributions of \$5,951,974, unrestricted investment earnings of \$173,959 and contributions to permanent funds of \$63,575. There were also transfers to governmental funds of \$3,179,376 from the Electric Department for public utility tax.

**Expenses and Program Revenues
Business-type Activities**

	<u>Expenses</u>	<u>Program Revenue</u>	<u>Expense as a Percent of Revenue</u>
Water, sewer and stormwater	\$ 36,089,912	\$ 54,523,713	66%
Electric	150,074,118	165,924,035	90%
Cemetery	476,190	486,897	98%
	<u>\$ 186,640,220</u>	<u>\$ 220,934,645</u>	84%

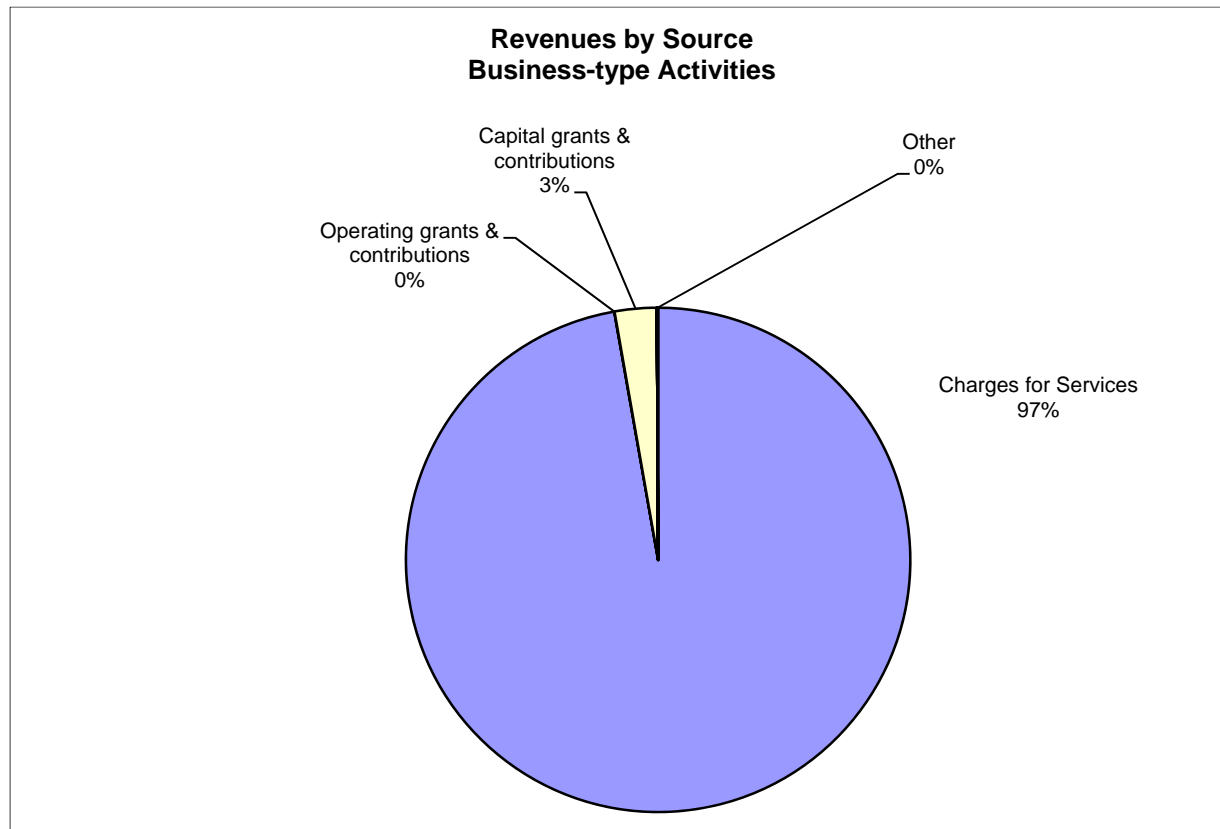

The Water and Sewer Department experienced a \$5,142,417 (13 percent) increase in operating revenues due to increased tap sales. For the purposes of the financial statements, tap revenue is considered operating revenue; however, tap revenue is not used for actual operating expenses or considered when calculating debt service coverage ratios.

The Department also implemented rate design changes to the minimum monthly bill for 5/8" meters plus allowances for consumption on meters greater than 5/8". The minimum monthly bill for 5/8" meters was increased by \$0.50 per month for sanitary sewer services and not increased for drinking water services. The allowance was decreased on meters greater than 5/8" by 33 percent per month so that every customer that went over the minimum allowance paid water and sewer monthly charges for an additional volume (e.g. per 100 cubic feet). These rate adjustments are consistent with the recommendations made by the Department's outside consultants to increase minimum monthly charges to cover fixed costs of service by class of customer.

Operating expenses increased by \$605,037 (3 percent). Of this increase, \$381,152 is attributed to higher labor and related benefits and transportation (fuel) costs. The increase in net assets before capital contributions was \$11,877,638 for FY 15 as compared to an increase of \$8,356,654 for FY 14.

Non-operating revenues consist mainly of grant revenue related to three sewer projects. Two of these projects were completed at year-end. Non-operating expenses consist mainly of interest on debt.

Contributed assets from developers totaled \$5,091,435 for FY 15. This is a decrease from FY 14 of \$733,843. The decrease in contributed assets is attributed to economic conditions and construction activity. The overall net position as of June 30, 2015 increased \$16,969,073.

The Stormwater Fund is primarily financed from charges to property owners based on the amount of impervious surface on their property and its resulting stormwater. The charges collected by the Stormwater Fund were \$2,771,103, which were relatively flat as compared to last year. Operating and maintenance expenses increased by \$1,315,658 (86 percent). This increase is attributed increased payroll and benefit expenses, cost sharing with the City General Fund of the cost of street sweeper salaries and benefits of approximately \$198,000 and the participation in the cost of stormwater pavers at the new Overall Creek Elementary School of \$573,800 and \$260,000 at Hobgood Elementary School.

Water and Sewer Department and Stormwater Department employees participate in the City of Murfreesboro Pension Plan for employees hired before July 1, 2010 and the City of Murfreesboro Defined Contribution Plan for employees hired on or after July 1, 2010. These plans are discussed in the Financial Analysis of Governmental Funds.

The Electric Department experienced a relatively flat \$1,858,947 (1.1 percent) increase in operating revenue, due to a slight increase in sales. In addition, the department experienced a four percent growth in the residential customer base. Purchased power expense of \$132,323,421 reflects an increase of 1.8 percent in FY 2015 and is consistent with the increase in operating revenue.

The Electric Department contributes to a single-employer defined benefit pension plan for employees hired before April 1, 2012, separate from the City of Murfreesboro's pension plan. The plan's net position increased by \$574,123 or 2.8 percent during FY 15 compared to a FY 14 increase of \$3,148,437. This smaller increase can be attributed to the declining stock market conditions during FY 15 as compared to FY 14. The plan's return on investment for FY 15 was 1.09 percent compared to 15.27 percent in FY 14 and 13.57 in FY 13. The plan's retirement contribution amount is based on the annual actuary report. All contributions to the defined benefit plan are made by the employer. In addition, a defined contribution plan was established for employees hired after April 1, 2012. This plan requires a mandatory 4 percent employee contribution and a 6 percent employer contribution. Additional information regarding the Murfreesboro Electric Department Employee Pension Plan can be found in footnote I.

The business-type activities prior period adjustment of \$3,363,984 decreases net position for FY 15. Primarily this relates to the accounting change of \$3,308,080 from implementing GASB 68, *Accounting and Financial Reporting for Pensions*, along with the closing of dormant nonmajor enterprise funds of \$55,904.

FINANCIAL ANALYSIS OF THE GOVERNMENT'S FUNDS

Governmental Funds

As of June 30, 2015 the City of Murfreesboro's governmental funds reported combined ending fund balances of \$103,975,708, a decrease of \$11,030,338 in comparison with the prior year as restated. Information regarding significant funds or variances is listed below.

General Fund

The General Fund is the chief operating fund of the City of Murfreesboro. At June 30, 2015, the fund balance was \$61,938,107, an increase of \$5,688,914.

A prior period adjustment was made to the General Fund's fund balance for an increase of \$314,178. A prior year over-accrual of \$281,766 originally recorded as due to the pension fund was corrected as well as an additional \$32,412 due to a reclassification of two inactive nonmajor enterprise funds to the General Fund as of June 30, 2014.

The local option sales tax revenue increased \$2,209,825 or 6.2 percent over FY 14. The local option sales tax had a positive budget variance of \$1,688,362.

The licenses, permits and fines revenue category decreased by \$148,586 from FY 14. The construction industry continues to show signs of renewal with continued renewed activity in our planning and building and codes departments, but large high-valued commercial starts were not as high as FY 14 with an overall decrease of \$327,765 in additional revenue over the prior year in various industry related charges for licenses, permits and fees. In the same revenue category, court and red light camera fines increased \$157,376.

FY 15 expenditures of the General Fund totaled \$88,995,111 which is an increase of \$4,815,001 or 5.7 percent over FY 14 expenditures.

As a service based organization, the City's largest expense is for wages and related benefits, which equaled 64.6 percent of FY 15 expenditures. In the General Fund, labor and related accounts totaled \$57,537,151 for FY 15, versus \$55,859,593 for FY 14. This is an increase of \$1,677,558 or 3.0 percent. The City provided step raises of 3.5 percent to employees that had been in their position for at least one year. City management continued to carefully monitor expenditures and hiring requests for all departments to ensure funds were being allocated appropriately. Departments are tasked to monitor spending, looking for areas to improve efficiency and to control expenses through the year to be sure services are delivered efficiently and effectively.

Most of the departments in the General Fund remained flat for FY 15 spending compared to FY 14, with the exception of labor and its related accounts. A few exceptions to flat spending include:

- 1) Property tax adjustments decreased \$499,050 over FY 14 due to the completion of State settlements in FY 14 of taxpayer appeals of Rutherford County Assessor values for FY 11, FY12 and FY13 appraisals.
- 2) County shared costs increased \$468,409 primarily due to the Rutherford County Assessor's charges for the 2014 tax roll reappraisal charges. The reappraisal is timed to occur every four years.
- 3) In FY 15 grant expenditures for road capital projects were \$405,551 less than FY 14. Projects from FY 14 have carried forward, with Bradyville Pike, and Cherry Lane in the design/engineering phase and Middle Tennessee Boulevard in the construction bid phase.
- 4) The State Street Aid Department spent \$571,066 less in FY 15 than the previous year, with most of the variance occurring in paving, curb/gutter and right-of-way repairs and maintenance.
- 5) The Planning Departments costs in surveys and studies increased \$438,608 from FY 14. The City entered into a contract with Kendig Keast to begin a study to assist the City in planning the direction for the next 20 years. This plan covers a variety of areas of interest and continued into FY 16.
- 6) The Transportation Department FY 15 ARRA grant expenditures decreased \$360,269 from FY 14 due to the end of that grant.
- 7) FY 14 began the first of a three year commitment to fund \$333,333 per year to be used towards construction costs of a new state-of-the-art science building on the campus of Middle Tennessee State University, an important partner of the City. The City decided to finish the commitment early and paid out the third installment at FY 15 year-end due to a good cash flow situation.
- 8) The Recreation Department spent \$1,671,998 more in FY 15 capital outlay than the previous year due to large donations towards the new indoor tennis complex. The rest of the funding came from borrowed funds.
- 9) Debt service transfers from the General Fund were \$1,699,691 lower than in FY 14. A portion of this decrease is due to the payoff of a portion of our refunded debt, which was refunded with the same amortization schedule as the original debt.

Debt Service Fund

The Debt Service Fund experienced a decrease in fund balance of \$1,085,498 from FY 14. This decrease was deliberate, and appropriately budgeted, to bring the balance down from a build-up of interest earnings.

Financed debt decreased \$22,749,280 for governmental activities, including school debt service, from FY 14. The City made all scheduled principal payments on all debt on time. At June 30, 2015, the fixed rate to variable rate principal balance ratio is 61.1 to 38.9 percent respectively.

Moody's and Standard & Poor's provided a rating of Aa2 and AA, respectively to the general obligation bond issued in May 2014. Moody's affirmed this rating in October 2015.

The City is updating the Capital Improvement plan in FY 16 and new debt of approximately \$78.5 million is anticipated before June 30, 2016. Approximately 60 percent of the borrowing will be to construct a state of the art police headquarters.

In accordance with guidance from the State and the AICPA, the city schools debt service and capital outlay paid by the City of Murfreesboro is recorded on the schools' department-wide report. On page 25, under Other Governmental Funds, \$5,433,812 is included for debt principal and interest costs paid by the City for debt that was issued by the City and used for school buildings and equipment. The separately issued school system report includes the buildings (which are titled to the City of Murfreesboro) and equipment financed with their own asset and capital outlay information. The City's government-wide financial statements include these assets.

Special Revenue Funds

General Purpose School Fund

The General Purpose School fund balance decreased \$4,497,515. The fund balance had been budgeted to decrease \$3,750,604. Revenues increased in FY 15 as compared to FY 14 by \$3,328,081, which includes an increase of \$2,307,793 of local intergovernmental revenues and \$1,349,254 of additional State program revenues. Expenditures decreased \$16,348,228 over FY 14. The completion of various capital outlay projects accounted for \$16,778,472 of the decrease. A prior period adjustment of \$1,945,714 was due to the reclassification of Due To Other Funds/Due From Other Funds as transfers in prior years.

School Federal and State Program Funds

The fund balance for the School Federal and State Program Fund is \$1,716,937 after a prior period adjustment of \$2,438,802 to reclassify Due To Other Funds/Due From Other Funds as transfers in prior years.

Extended School Program

The fund balance for the Extended School Program is \$1,209,461 after a prior period adjustment of \$458,898 to reclassify Due To Other Funds/Due From Other Funds as transfers in prior years. Charges for services increased \$272,196 from FY 14 and expenditures for the program increased \$525,603.

Airport Fund

The Airport Fund had an increase of \$1,668,533 in federal and state revenues, and capital outlay expenditures increased \$1,700,924 from FY 14. These increases are related to projects ongoing at the airport, including a runway extension and a taxiway and ramp overlay project.

Capital Projects Funds

TMBF/Bond Fund

The City has one open variable rate loan with a remaining balance to draw of \$2,628,741 (loan dated 4/14/2014) at June 30, 2015. Funds are to be drawn on a reimbursement basis from the Tennessee Municipal Bond Fund (TMBF).

Unspent fixed rate loan proceeds at June 30, 2015 from the loan borrowed 11/2/2010 from TMBF were \$8,012,240. The majority of the FY 15 expenditures were for road projects with a lesser amount of activity in recreation related activities.

Unspent fixed loan proceeds at June 30, 2015 from the loan borrowed 10/15/2012 from TMBF were \$14,248,518. The majority of the FY 15 expenditures were for road projects, recreation projects and heavy duty vehicles such as fire vehicles.

Unspent bond proceeds at June 30, 2015 from a bond issued 4-30-14 total \$2,384,088, this includes the portion borrowed on behalf of and reported through the school funds. The largest areas of expenditures through June 30, 2015 include a new elementary school, and a new indoor tennis facility.

Internal Service Funds

Insurance Fund

The Insurance Fund recognized an increase in revenue of \$1,131,959 and a decrease in expenditures of \$8,116 from FY 14. The net position increased \$1,433,788 from FY 14. In FY 13 premiums for the employees' group health plan changed to a four-tier system from a two-tier system that allowed the family portion of the premium to be differentiated from an employee with child, spouse or both. Additionally, some plan design changes were initiated in FY 13 and FY 14 that have had a positive effect on available funds for claims. The City continues to work with a consultant to evaluate opportunities for savings and cost containment within our benefits while still offering employees excellent coverage. A wellness program began in FY 13 to assist in maintaining employees' health and controlling claims costs and future enhancements are being evaluated. The City accepted a proposal from Cowan and Associates to replace Sherrill Morgan as our insurance consultant beginning January 1, 2014. Additionally, Blue Cross Blue Shield was chosen to be the plan administrator for claims beginning January 1, 2015, replacing HealthScope Benefits.

Risk Management Fund

The Risk Management Fund had a \$57,125 decrease in premium revenue from FY 14. Claims and administrative expense were down by \$1,010,153 from FY 14. Workers compensation claims expense decreased \$742,155, property claims expense decreased \$325,483, general liability claims increased \$310,936 and automobile claims increased \$110,320. The net position increased \$182,704 from FY 14.

Pension Trust Funds

The City's Pension Fund, a defined benefit plan, had a decrease of \$1,459,123 in net position held in trust through June 30, 2015. This is a 1.2 percent decrease from the previous year. The total investment loss for FY 15 was \$1,849,412, and payments of benefits to participants increased \$334,713 from FY 14.

The Pension Committee works with third-party consultants and investment managers to closely monitor the stock market and to ensure the plan is properly diversified and that investment managers are meeting set benchmarks. The City's actuary recommends the retirement contribution rate based on the annual actuary report. The City receives this rate after the budget has been set for the following year, so the rate is implemented one year later in the following budget year. The rate contributed for qualifying wages in FY 14 was 12.1 percent and the rate for FY 15 is 12.18 percent. The rate for FY 16 is 12.32 percent.

The Pension Committee, an eight member board, met with the actuary and third-party investment consultant in FY 12 to hear recommendations on assumptions and how these changes would affect recommended investment policy decisions to assist in attaining projected earnings. The actuary continues to review these assumptions each year to see if additional changes should be implemented and will work with the committee to review and implement suggested changes. The committee receives a monthly update from the investment consultant and meets as needed for action items requiring discussion or a vote. The State of Tennessee passed legislation which required the committee to work with the actuary during FY 15 to be sure the plan meets those new requirements, in addition to new GASB 68 requirements. A funding policy was adopted June 4, 2015 by City Council, per State requirements. Additionally, an investment policy was approved by the committee in FY 16.

The defined benefit plan was closed to new participants as of June 30, 2010 and a defined contribution plan was implemented for new hires beginning July 1, 2010. The defined contribution has a 3 percent mandatory employee contribution with the option of contributing an additional amount up to IRS limitations. The City matches 100 percent of employee contributions up to 8 percent.

Additional information regarding the pension plans can be found in Note I on pages 68 - 87, including the pension plan information for the city schools which is administered by the State of Tennessee and separate defined benefit and defined contribution plans for the Murfreesboro Electric Department.

Proprietary Funds

The City of Murfreesboro's proprietary funds provide the same type of information found in the government-wide financial statements, but in more detail.

The net position of the Water and Sewer Department at June 30, 2015 was \$330,661,975, an increase of \$16,969,073, over the prior year as restated. The Electric Department had a net position of \$161,074,771 at June 30, 2015, an increase of \$12,773,546, over prior years as restated. The net position for the other proprietary funds at June 30, 2015 was \$9,994,643, a decrease of \$55,775, over the prior year as restated. The Stormwater Fund is responsible for \$64,684 of this decrease, while the Cemetery Fund recognized a \$8,909 gain in net position in FY 15.

Other factors concerning the finances of these funds have already been addressed in the discussion of the City's business-type activities.

GENERAL FUND BUDGETARY HIGHLIGHTS

Several budget amendments were necessary for the General Fund during the fiscal year ended June 30, 2015.

Overall, general fund revenues exceeded budget by \$1,383,605 and expenditures and other financing uses were less than budget by \$8,978,663. The budget anticipated a \$4,987,532 shortfall to be funded from available fund balance, but instead the actual amount was an increase to fund balance of \$5,374,736.

A portion of the \$5,374,736 increase to fund balance was the sale of land in the gateway area totaling \$2,762,510. Federal revenues were less than budget by \$4,185,665 and corresponding expenditures for road and greenway projects were less than budget because of the need to re-bid the construction phase or other unforeseen delays. The local options sales tax exceeded budget expectations by almost \$1.7 million. The gross receipts tax exceeded the budget by \$459,129 and state shared taxes exceeded budget by \$732,483. Savings in labor and related benefits

account for approximately \$1.6 million of the budget variance. Actual property tax adjustments and unforeseen costs were less than anticipated and contributed to an additional \$682,248 in savings.

CAPITAL ASSET AND DEBT ADMINISTRATION

Capital Assets

The City of Murfreesboro's investment in capital assets for its governmental and business-type activities as of June 30, 2015 amounted to \$1,246,083,815 (net of accumulated depreciation). This investment in capital assets includes land, buildings and improvements, equipment, certain infrastructure, and utility distribution systems. The total increase in the City of Murfreesboro's investment in capital assets for the current fiscal year was 2.5 percent (a 1.4 percent increase for governmental activities and a 4.1 percent increase for business-type activities).

Governmental activities:

Net additions to land totaled \$1,271,417 in FY 15, of which \$464,556 was donated, the majority for right of way for road/street projects, and an additional \$1,237,218 was purchased for right of way for road projects. An additional \$544,918 was removed from the books through sales or donations.

Construction in progress balance at June 30, 2015 totaled \$37,967,050. Some of the larger projects included in this total include: construction of an indoor tennis facility \$5,756,947, construction of a new police headquarters \$5,956,847, extension of the airport runway \$1,613,666, extension of the Stones River Greenway \$1,342,003, and the purchase of new software to replace COBOL software being used in Finance/Human Resources/City Court \$1,183,023. Road projects account for \$17,828,743 or 47 percent, of which Veteran's Parkway Phase 2B project from Barfield Road to St. Andrews Drive accounts for 47.3 percent of the road projects.

Government buildings increased by \$20,826,841 (before depreciation). The City school buildings increased \$17,697,720 or 85 percent of the increase, due to the completion of Overall Creek Elementary School. Additionally renovations to our public recreation facility, Sports*Com, added \$2,086,935 to our building additions.

Additions to government improvements other than buildings (before depreciation) totaled \$1,262,141. Of this increase \$701,812 relates to the airport overlay project.

Total net equipment additions (before depreciation) totaled \$5,632,782. Some of the more significant additions include the City's investment in a new pumper truck and two new aerial units for the Fire & Rescue Department for a total of \$1,945,863, along with the retirement of one aerial unit and one telesquirt truck totaling \$1,347,459. HVAC replacements at two community centers netted to an increased value of \$757,043. Bleacher canopies were added at two ballfields for a total of \$322,081. City school furniture and equipment net additions totaled \$2,271,891 and many of the additions are due to the new elementary school opening, as well as improvements and replacements for some of the older facilities.

Infrastructure had net additions (before depreciation) of \$11,016,227 relating to road projects, curb and gutter, sidewalks, traffic signals, street lighting and landscaping. Included in the road projects completed was Joe B. Jackson Parkway (connector from Interstate 24 to US 231) and Otter Trail (services the new elementary school), for a total of \$5,133,669. Additionally, the Joe B. Jackson Parkway Bridge was completed which cost \$4,048,192. Developers donated \$1,479,950 of neighborhood streets to the City. Other road projects throughout the City were completed at a cost of \$5,133,669.

Business-type activities:

As part of its ongoing plan to improve services and the reliability of its electric distribution system, the Electric Department made approximately \$8.5 million in additions to its infrastructure during the year. All of this was done without incurring any additional debt, allowing long term debt for the department to decrease by approximately \$1 million.

The Water and Sewer Department employed consulting engineers to design an expansion to the Sinking Creek Wastewater Treatment Plant. The department awarded the bid on the project in 2015 at approximately \$30 million. Construction began in early FY 16 and is expected to complete in early FY 19.

**Capital Assets
Net of Depreciation**

	Governmental Activities		Business-type Activities		Total	
	2015	2014	2015	2014	2015	2014
Non-Depreciable Assets:						
Land	\$ 250,342,400	\$ 249,070,983	\$ 22,927,121	\$ 22,899,504	\$ 273,269,521	\$ 271,970,487
Construction in progress	37,967,050	50,538,299	42,556,363	30,494,766	80,523,413	81,033,065
Other Capital Assets:						
Buildings	108,212,419	90,629,646	78,305,272	79,910,082	186,517,691	170,539,728
Improvements other than buildings	43,612,027	45,943,910			43,612,027	45,943,910
Transmission & distribution mains			239,583,334	231,813,734	239,583,334	231,813,734
Electric plants			119,343,836	114,945,477	119,343,836	114,945,477
Equipment	35,151,190	32,185,486	22,631,435	24,744,277	57,782,625	56,929,763
Computer Software	1,147,878	1,297,424			1,147,878	1,297,424
Infrastructure	244,303,490	240,880,847			244,303,490	240,880,847
Total	<u>\$ 720,736,454</u>	<u>\$ 710,546,595</u>	<u>\$ 525,347,361</u>	<u>\$ 504,807,840</u>	<u>\$ 1,246,083,815</u>	<u>\$ 1,215,354,435</u>

Additional information on the City of Murfreesboro's capital assets can be found in note F on pages 61 - 63 of this report.

Long-term Debt

Total long-term debt for the City of Murfreesboro decreased \$13,932,861 during the year ended June 30, 2015. Debt from governmental activities decreased \$20,990,881 (7.5 percent) and business-type activities debt increased \$7,058,020 (5.9 percent).

The City has variable rate debt outstanding at June 30, 2015 totaling \$118,907,145, of which 33 percent (\$39,238,000) is business-type activities and 67 percent (\$79,669,145) is governmental activities. The variable interest rate varies by loan. More detail is available regarding the City's debt in Note G of this report, as well as in the Schedule of Debt Service Requirements by Fiscal Year included in the supplemental section of this report.

For the governmental activities, there is \$27,273,587 remaining to be spent from loans/bonds issued in prior years. New debt is expected to be issued early in calendar year 2016.

During FY 14, the Water and Sewer Department borrowed a total of \$5,714,363 from the State of Tennessee on three revolving loans for capital projects. In FY 15, an additional \$16,640,650 was borrowed from the State of Tennessee on the three revolving loans for capital projects. Under the terms of the debt agreement the department will have a portion of the loans forgiven by the State of Tennessee. During FY 15, \$1,171,831 of the borrowing on the revolving loans had been forgiven. The total outstanding balance of the revolving loans at June 30, 2014 is \$20,172,609. These loans bear interest at an annual interest rate of 0.93 percent. Interest is due and payable on a monthly basis. Under terms of the revolving loans, the Department has agreed to defer principal payments until the projects are substantially completed. Upon substantial completion, the loans will be converted to term loans with repayment to be made over a 20 year period. During FY 15, one of the revolving loans was converted to a term loan. The department's total long term debt increased by \$9,191,672 during FY 15.

The Electric Department long term debt decreased \$2,133,652 during FY 15. The Electric Department has been successful in paying for capital projects without the need for additional debt.

Additional information on the City of Murfreesboro's long-term liabilities can be found in note G on pages 63 - 67 of this report.

The City has adopted GASB Statement No. 45 regarding post-employment benefits which recognizes the cost of post-employment benefits in the year when the employee services are received, reports the accumulated liability from prior years, and provides information useful in assessing potential demands on the City's future cash flows. Prior year liabilities are being recognized over a 30 year period. Together with current benefits earned, the liability recognized through June 30, 2015 is \$58,141,385, an increase of \$7,910,653 (15.7 percent) from the previous year. The business-type activities liability was \$11,406,274, an increase of \$1,470,964 or 14.8 percent. The governmental activities are made up of two groups, the school employees and the City governmental employees. The school liability was \$3,840,420 for a decrease of \$51,583 or 1.3 percent. The City liability is \$42,894,691, an increase of \$6,491,272 or 17.8 percent. The benefits offered to the governmental and water and sewer employees are on an

annual basis, with an option to cancel, modify or reduce benefits by authority of the City Council and are currently funded on a current basis only. As a part of the budget process, the Council decides if these benefits will be offered to retirees, and in FY 15 and FY 16 continued the pay-as-you-go basis.

The electric department has its own administered plan and only current benefits are being funded. The city schools' plan is administered by the State of Tennessee. Additional information on the City of Murfreesboro's post-employment benefits can be found in note K on pages 87-92 of this report.

The following table has comparative information for governmental and business-type activities.

**Long-term Debt Outstanding
June 30, 2015**

	Governmental Activities		Business-type Activities		Total	
	2015	2014 (Restated)	2015	2014 (Restated)	2015	2014 (Restated)
General obligation bonds	\$ 45,940,000	\$ 51,020,000			\$ 45,940,000	\$ 51,020,000
Add: Premium on bonds	4,768,061	5,493,566			4,768,061	5,493,566
Tennessee Municipal Bond Fund loans	156,268,144	172,704,771	\$ 39,238,000	\$ 42,085,000	195,506,144	214,789,771
Bank Loan	1,250,000	1,560,000			1,250,000	1,560,000
Energy Efficient School Loan	1,378,415	1,575,563			1,378,415	1,575,563
Revenue bonds			50,695,000	56,600,000	50,695,000	56,600,000
Add: Premium on refunding			1,919,010	2,099,011	1,919,010	2,099,011
Matured bonds payable			36,000	36,000	36,000	36,000
State revolving loans			20,172,609	4,799,592	20,172,609	4,799,592
Estimated landfill closure costs	1,162,000	1,242,000			1,162,000	1,242,000
Compensated absences	9,633,212	9,432,338	3,232,127	3,123,097	12,865,339	12,555,435
Net pension liability	4,242,450	8,856,614	920,819	1,883,809	5,163,269	10,740,423
Post-employment benefit obligation	46,735,111	40,295,422	11,406,274	9,935,310	58,141,385	50,230,732
Claims and judgements	6,926,500	7,114,500			6,926,500	7,114,500
	<u>\$ 278,303,893</u>	<u>\$ 299,294,774</u>	<u>\$ 127,619,839</u>	<u>\$ 120,561,819</u>	<u>\$ 405,923,732</u>	<u>\$ 419,856,593</u>

The above table has been restated to reflect the beginning balance of the net pension liability required with the implementation of GASB 68.

ECONOMIC FACTORS AND NEXT YEAR'S BUDGET

The City of Murfreesboro continues to be one of the fastest growing areas in the State of Tennessee. Murfreesboro is the home of Middle Tennessee State University, with the largest undergraduate enrollment in the state of Tennessee. The City enjoys a good working relationship with the leaders of the University and partners with the University in many community projects to benefit the welfare of its students and our citizens. The City has pledged \$1 million over three years beginning in FY 14 to assist in funding a new science building for the University. The full amount of the pledge was fulfilled one year early, at the end of FY 15.

According to WalletHub, Murfreesboro ranks ninth in the nation among mid-size cities with the fastest economic growth for 2015. (population of 100,000 to 300,000). This ranking was based on a variety of factors and included cities with a university population of at least 10,000 students. Cost of living (tuition costs, housing, meals and entertainment), crime rate, number of students per capita, earning potential, unemployment rate and job growth rate were key factors in Murfreesboro obtaining such a distinguished ranking.

MTSU athletic facilities are used to draw tourism dollars to Murfreesboro when the City hosts high school tournaments through a contract with Tennessee Secondary School Athletic Association and the Chamber of Commerce. In FY 14, the City began a partnership with the University and the Christy-Houston Foundation to add a \$5.8 million indoor tennis court facility on property owned by the City. The 70,000 square foot Adams Indoor Tennis Complex opened July 2015. This facility will be used for college and high school training and athletic events as well as by the general public. Athletic events have a significant impact on the local economy.

The City's FY 16 budget maintained the current tax rate of \$1.2066, with no tax increase needed. The pay structure for employees was modified after the City invested in a consultant to assist the City with a new job classification and pay study. The step-system was replaced and employee placement was based on job duties and the number of

years they had been in their current classification. In FY 16 the Fleet Services Fund was closed out and a new Fleet Services Department was created in the General Fund.

General Mills, one of the world's leading food companies, is expanding their current operations in Murfreesboro. The manufacturer is investing \$250 million to increase capacity and creating 117 new jobs. The expansion will involve increasing production on existing lines and installation of additional production equipment.

In FY 15, the City hired the consulting firm of Kendig Keast Collaborative (KKC) to aid the City in developing and implementing a comprehensive plan for the City, named Murfreesboro 2035. The plan will identify and plan for the City's goals and objectives. KKC estimates it will take 18 to 24 months to complete. In addition to citizen input, the plan will include the appointment of a task force from a broad cross-section of citizens. KKC has proposed both a high-tech and high-touch approach to engaging the community in the process, including a grassroots marketing campaign, community meetings, outreach efforts, workshops and the use of technology to gather citizen input. The plan elements include major functions of the City, including transportation, land use, housing and neighborhoods, parks and recreation, public facilities, historic preservation, and economic development with a focus on population growth and infrastructure. The plan also will provide guidance on formation of a unified development code, parks and recreation master plan, and a water resources integration plan. Murfreesboro 2035 is also contemplating the effects of the vacant office space in downtown Murfreesboro after much of the medical community relocated to the new hospital and medical district in the Gateway.

Part of the Murfreesboro 2035 plan includes collecting input from the public about goals and objectives for the long-term plan. The meetings are held in a workshop setting, allowing participants to provide comments and recommendations needed to establish how the City will proceed with public policy decisions regarding Murfreesboro's quality of life, community character, and growth capacity. The goal of the plan is to engage citizens and gather ideas as well as utilize engineers and other professionals in developing a 20 year plan for the City.

Consultants advising City leaders on the Murfreesboro 2035 comprehensive plan have recommended greater investment in the downtown area to leverage its full potential for mixed use, residential and office space, and entertainment. Preserving historic elements of downtown is seen as a lucrative aspect of future redevelopment and maintaining Murfreesboro's character. In January 2016, City Council authorized the acquisition of a block of property in the downtown area of Murfreesboro for \$1.55 million. The 1.87 acre property is the site of the former First United Methodist church with an iconic bell tower and is currently owned by Franklin Synergy Bank. The bank is relocating and has expressed intent to sell the property. If both parties agree upon the sale, the City will have the advantage of influencing the proper development of the property as a mixed use project. Under City ownership, administrators and elected officials would have greater input into what develops on the important downtown block as Lytle Street is reconfigured into a new roundabout with pedestrian and parking improvements.

In December 2015, the Murfreesboro City Council approved the 2015-2019 Capital Improvement Plan (CIP). The CIP includes projects and capital purchases costing more than \$50,000 and with a life of at least five years. Borrowing for the first year projects totaling \$89 million is expected to be presented to City Council for approval in early 2016. In FY 14, the City purchased the former Murfreesboro Medical Clinic building on Highland Avenue and has begun the process of remodeling and reconfiguring the 125,000 square foot property to house the new Murfreesboro Police Headquarters. This project is the City's largest Capital Improvement Project (CIP) with an estimated cost of \$42.2 million. The new Headquarters is roughly 47 percent of the total 2015 CIP list.

Other significant 2015 projects include \$10 million for purchase of land to develop a new park on the west side of the City; \$6.2 million for expansion of Hobgood Elementary School and \$400,000 for a Community Technology Center partnership with the Linebaugh Library; and \$3.6 million for renovation of Lytle Street in conjunction with the new Rutherford County Justice Center. Parks and Recreation has plans to borrow \$2.7 million for a Miracle Field at McKnight Park, which allows physically disabled children the opportunity to play baseball on a wheelchair friendly surface. This project will be a joint project with other community organizations. The City also has plans to spend approximately \$2.4 million on improvements at the Richard Siegel Soccer Park which hosts numerous tournaments each year.

Funding for \$5.7 million of the projects is generated from savings in road and building projects from the 2010 and 2012 bond issues. Another \$4.8 million is derived from shared County school bonds with the City Schools. The CIP is predominantly funded by the issuance of debt and the City plans on financing \$78.5 million for approved projects in early 2016.

The proposed 5-year CIP (2015-2019) for governmental activities totals \$313.1 million, and leverages over \$160 million from Federal, State, County, private partners in additional funding. As of June 30, 2015, the City's general long-term debt for governmental activities is \$204.8 million with 61.1 percent on a fixed rate and 38.9 percent on a variable rate debt. The City Charter established a debt limit of 15 percent of the previous year's assessed valuation of all property in the city. According to the most recent audit (FY14), the City's total debt was 7.9 percent of assessed valuation. The projected FY 20 ratio is 6.9 percent of assessed valuation, well under the Charter limitation of 15 percent.

With the development of the City's new Information Technology Master Plan, the first major project was to replace many of the City's legacy software packages beginning with the General Ledger, Payroll, Human Resources Information System (HRIS), Fixed Assets and Court packages. This software replacement package will give employees the ability to work more efficiently and provide opportunities for better service delivery. In FY 14, the City selected Tyler Technologies' Munis software at an approximate cost of \$1.9 million. The City implemented the financials phase of the software effective July 1, 2015. Human Resources and payroll are expected to be implemented in early 2016 and City Court will follow in the fall of 2016.

Street projects (including land costs associated with the new infrastructure) of \$9,246,408 were completed and capitalized in FY 15. The City is constructing Veteran's Parkway Phase 2B from Barfield Road to St. Andrews Drive which, once complete, will connect South Church Street (US 231) and State Route 840. This loop on the southwest side of Murfreesboro is expected to increase development in this area of Murfreesboro because of the access it will afford to commercial and local traffic. April 2016 is the expected completion date.

The City has purchased right of ways for the Middle Tennessee Boulevard widening project. This street runs next to the campus of Middle Tennessee State University. The project is expected to help improve safety and alleviate traffic congestion in the University area. Construction is expected to begin in FY 16 and to take 2.5 years to complete.

The City is working with the State of Tennessee to widen Bradyville Pike (State Route 99) from SE Broad Street (US 41) to Rutherford Boulevard and to extend Cherry Lane to connect US 41/70 (NW Broad Street) to US 231 (Memorial Boulevard) including construction of a new interchange with SR-840. The Cherry Lane project is in preliminary design/PE-NEPA and the Bradyville Pike Project is in the final design phase. Actual construction date will depend upon the State of Tennessee Department of Transportation getting funding approved.

The Lytle Street Relocation from NW Broad Street to Barker Street will provide alternate access to the Central Business District, which is expected to be complete in the fall of 2016. This project is a result of the current bridge the State of Tennessee is building over Broad Street to allow traffic to continue from Old Fort Parkway to Memorial Boulevard without stopping at the current heavily congested traffic signal at the Broad Street intersection.

The rising costs of replacement for an aging infrastructure as well as increased costs of commodities such as electricity, natural gas and chemicals influence the cost of water and sewer services and, in effect, costs to customers, as well. Water rates are projected to increase in FY 16 by \$0.50 for 5/8" residential customers and the reduction in minimum bill allowances is expected to continue. This is expected to result in higher revenues with lower consumption.

Based on the 2007 Cost of Service study, the rate increase and the reduction of the minimum bill allowance for FY 16 should result in an increase to sales revenues by more than \$900,000. In addition, management expects sewer sales to continue to grow while water sales will remain relatively flat. The increased sewer sales will come from inside City customers served water by Consolidated Utility District (CUD).

The rate funded capital budget is \$4,584,734 for FY 16, an increase of \$437,656 from FY 15. The Water and Sewer Department's goal is a minimum of \$5 million per year in rate-funded capital purchases. The department has an aggressive approach to the rehabilitation of the sanitary sewer system to eliminate extraneous water that causes overflows and uses capacity. The goal of the department is to progressively increase rate funded capital budgets combined with working capital funds to rehabilitate 2 percent or 60,700 feet of sewer lines of the system annually over a 50 year period. It is estimated to cost \$5 million per year.

The Water and Sewer department implemented a new robust customer information and utility billing system (CIS) and a Mobile Workforce Management (MWM) wireless service order system in June, 2014. As part of the implementation, the department implemented an interface with a new state-of-the-art interactive voice response

(IVR) system in February 2015. Additionally, as part of the IT master plan, staff anticipates installation of an Advanced Metering Infrastructure (AMI) system. The procurement was presented and approved in January, 2015 that basically demonstrates reinstating water meter accuracy; increasing revenue by 5 percentage points in the 5/9" and 1" meter size (87 percent of the system total) and increasing revenue by 8 percentage points in meter sizes 1.5" and above (13 percent of system total). The enhanced revenue generated by more accurate meter readings will restore payment equity among all customers. These enterprise solutions are part of the department's seven year information technology (IT) master plan.

The electric department continues to experience growth in its customer base. Industry continues to grow and expand, as well as new industry locating in Murfreesboro. General Mills' and MTSU's expansions and updated campuses have recently increased their power contract demand levels. M-Tek has broken ground for its corporate headquarters and research center located in the Gateway area. In partnership with TVA, the department has executed economic development incentive packages with General Mills, M-Tek, Jagemann and Interstate Warehousing. Additional incentive packages are under active consideration.

TVA is scheduled to implement the next phase of its rate restructuring program on October 1, 2015. The purpose of this phased restructuring is to move away from a postage stamp type of rate design to one that provides better alignment between real time power production costs with the actual consumption of electricity. This restructuring is anticipated to have an overall impact of increasing the department's wholesale power cost 0.60 percent which will be passed on to the retail customers. TVA has also announced a 1.5 percent rate increase for FY 16. Due to the department's strong financial condition, the Power Board voted to absorb this rate increase rather than pass it through to the ultimate customer.

As reported in prior years the Total Monthly Fuel Cost Adjustment provides some degree of uncertainty in the total rates consumer pay for electricity. This rate component covers TVA's actual out-of-pocket costs for fuel with no margin for either TVA or the Department. With the October 2015 rate restructure where TVA is moving toward more cost-based rates, the methodology of assigning fuel costs was moved from an average fuel cost rate applicable to all consumers to a Resource Cost Allocated (RCA) fuel rate. It is expected that this change will provide a slight benefit to large loads over 5 MWs. Monthly forecasts for FY 16 are projected from 1.910 cents per kilowatt hour to 2.158 cents per kilowatt hour .

On May 29, 2015 the City of Murfreesboro entered into a Memorandum of Understanding with Middle Tennessee EMC (MTEMC) to explore the possible sale of Murfreesboro Electric Department to MTEMC. The parties are currently performing due diligence analysis to ascertain the financial value of MED. Should the financial and political ramifications of the analysis point to a viable sale of MED's assets, TVA, in its regulatory authority, would need to agree to the arrangement and consent to the assignment of the wholesale power contract to MTEMC. TVA would expect to understand the overall benefit of such change in the ownership including impact to rates.

REQUESTS FOR INFORMATION

This financial report is designed to provide a general overview of the City of Murfreesboro's finances for all those with an interest in the government's finances. Questions concerning any of the information provided in this report or requests for additional financial information should be addressed to the Office of the Finance Director, P.O. Box 1139, Murfreesboro, TN 37133-1139.

CITY OF MURFREESBORO, TENNESSEE

Statement of Net Position

June 30, 2015

	<u>Governmental Activities</u>	<u>Business-Type Activities</u>	<u>Total</u>
<u>ASSETS</u>			
Cash and cash equivalents	\$ 79,015,056	\$ 86,489,296	\$ 165,504,352
Certificates of deposit	352,548		352,548
Receivables, net of allowance for uncollectibles	73,093,674	24,276,480	97,370,154
Internal balances	(5,469,230)	5,469,230	
Inventories	557,698	3,014,406	3,572,104
Net pension asset	418,188	3,492,551	3,910,739
Prepaid items and other assets	669,131	546,062	1,215,193
Restricted assets -			
Cash and cash equivalents	33,282,624	28,659,579	61,942,203
Certificate of deposit	500,000		500,000
Investments, at fair value	1,958,768		1,958,768
Capital assets -			
Land and construction in progress	288,309,450	65,483,484	353,792,934
Other capital assets, net of depreciation	432,427,004	459,863,877	892,290,881
Total Assets	\$ <u>905,114,911</u>	\$ <u>677,294,965</u>	\$ <u>1,582,409,876</u>
<u>DEFERRED OUTFLOWS OF RESOURCES</u>			
Deferred charge on refunding		\$ 42,950	\$ 42,950
Deferred outflows related to pensions	\$ 8,563,200	2,165,957	10,729,157
Total Deferred Outflows of Resources	\$ <u>8,563,200</u>	\$ <u>2,208,907</u>	\$ <u>10,772,107</u>
<u>LIABILITIES</u>			
Accounts payable and accrued expenses	\$ 13,050,477	\$ 27,453,218	\$ 40,503,695
Unearned revenue	3,811,435		3,811,435
Deposits held	2,007,027	8,404,444	10,411,471
Other deposits	41,051		41,051
Matured bond interest payable	806		806
Other liabilities	80,041	2,316,064	2,396,105
Long-term liabilities -			
Due within one year	28,698,292	10,320,972	39,019,264
Due in more than one year	249,605,601	117,298,867	366,904,468
Total Liabilities	\$ <u>297,294,730</u>	\$ <u>165,793,565</u>	\$ <u>463,088,295</u>
<u>DEFERRED INFLOWS OF RESOURCES</u>			
Deferred current property taxes	\$ 37,263,668		\$ 37,263,668
Deferred other revenue	13,787,486		13,787,486
Funds received in advance	281,000		281,000
Deferred inflows related to pensions	18,403,568	\$ 5,225,678	23,629,246
Total Deferred Inflows of Resources	\$ <u>69,735,722</u>	\$ <u>5,225,678</u>	\$ <u>74,961,400</u>
<u>NET POSITION</u>			
Net investment in capital assets	\$ 544,030,726	\$ 412,679,998	\$ 956,710,724
Restricted for -			
Education	2,533,124		2,533,124
Capital activity and debt service	5,680,366	28,659,579	34,339,945
Highways and streets	2,365,964		2,365,964
Law enforcement	121,626		121,626
Other purposes	2,290,497		2,290,497
Perpetual care -			
Expendable	419,261		419,261
Nonexpendable	1,940,094		1,940,094
Unrestricted	(12,733,999)	67,145,052	54,411,053
Total Net Position	\$ <u>546,647,659</u>	\$ <u>508,484,629</u>	\$ <u>1,055,132,288</u>

See notes to financial statements.

CITY OF MURFREESBORO, TENNESSEE

Statement of Activities

Year Ended June 30, 2015

Functions/Programs	Expenses	Program Revenues			Net (Expense) Revenue and Changes in Net Position		
		Charges for Services	Operating Grants and Contributions	Capital Grants and Contributions	Primary Government		
					Governmental Activities	Business-type Activities	Total
Governmental activities -							
General government	\$ 15,481,618	\$ 126,691	\$ 132,663	\$ 12,492	\$ (15,209,772)		\$ (15,209,772)
Police	26,009,131	409,833	282,705	6,045	(25,310,548)		(25,310,548)
Fire and rescue	16,363,443	911,222		28,000	(15,424,221)		(15,424,221)
Judicial	446,986	3,736,994			3,290,008		3,290,008
Engineering	14,736,910	84,869	248,660	4,359,622	(10,043,759)		(10,043,759)
State street aid	2,131,722		2,878,616		746,894		746,894
Planning	979,356	39,374			(939,982)		(939,982)
Building and codes	1,775,337	2,461,898			686,561		686,561
Solid waste	4,694,845	34,837	16,551		(4,643,457)		(4,643,457)
Transportation	2,455,031	132,979	1,003,788	86,919	(1,231,345)		(1,231,345)
Urban environmental	948,153	9,322			(938,831)		(938,831)
Public health, education and welfare	2,689,043				(2,689,043)		(2,689,043)
Community services	6,842,679	4,627,266	1,069,600	1,927,523	781,710		781,710
Recreation	14,427,109	3,250,951	180,105	1,879,240	(9,116,813)		(9,116,813)
Community/economic development	819,087		770,533		(48,554)		(48,554)
Education	63,150,488	9,975	60,752,382	4,820,016	2,431,885		2,431,885
Food service	5,969,987	460,757	4,862,806		(646,424)		(646,424)
Interest on long-term debt	3,829,377				(3,829,377)		(3,829,377)
Total governmental activities	\$ 183,750,302	\$ 16,296,968	\$ 72,198,409	\$ 13,119,857	\$ (82,135,068)		\$ (82,135,068)
Business-type activities -							
Water, sewer, and stormwater	\$ 36,089,912	\$ 48,571,739		\$ 5,951,974		\$ 18,433,801	\$ 18,433,801
Electric	150,074,118	165,924,035				15,849,917	15,849,917
Cemetery	476,190	438,619	\$ 48,278			10,707	10,707
Total business-type activities	\$ 186,640,220	\$ 214,934,393	\$ 48,278	\$ 5,951,974		\$ 34,294,425	\$ 34,294,425
Total primary government	\$ 370,390,522	\$ 231,231,361	\$ 72,246,687	\$ 19,071,831	\$ (82,135,068)	\$ 34,294,425	\$ (47,840,643)
General revenues -							
Taxes -							
Property taxes					\$ 37,527,743		\$ 37,527,743
Sales taxes					37,583,362		37,583,362
Beer and liquor taxes					4,386,736		4,386,736
Gross receipts tax					2,959,129		2,959,129
Hotel/motel tax					1,301,275		1,301,275
Gas and cable franchise taxes					2,825,994		2,825,994
Grants and contributions not restricted to specific programs					12,068,104		12,068,104
Unrestricted investment earnings					136,810	\$ 173,959	310,769
Miscellaneous					442,140		442,140
Gain on sale of assets					1,907,322		1,907,322
Contributions to permanent funds						63,575	63,575
Transfers					3,179,376	(3,179,376)	-
Total general revenues, contributions, and transfers					\$ 104,317,991	\$ (2,941,842)	\$ 101,376,149
Change in net position					\$ 22,182,923	\$ 31,352,583	\$ 53,535,506
Net position - beginning, as previously reported					\$ 543,202,069	\$ 480,496,030	\$ 1,023,698,099
Prior period adjustment					(18,737,333)	(3,363,984)	(22,101,317)
Net position - beginning, as restated					\$ 524,464,736	477,132,046	\$ 1,001,596,782
Net position - ending					\$ 546,647,659	\$ 508,484,629	\$ 1,055,132,288

See notes to financial statements.

CITY OF MURFREESBORO, TENNESSEE

Balance Sheet
Governmental Funds

June 30, 2015

	General Fund	General Purpose School Fund	Debt Service Fund	TMBF / Bond Fund	Other Governmental Funds	Total Governmental Funds
<u>ASSETS</u>						
Cash and cash equivalents	\$ 53,618,361	\$ 5,125,975	\$ 2,776,808		\$ 4,578,672	\$ 66,099,816
Certificates of deposit					352,548	352,548
Receivables, net of allowance for uncollectibles -						
Taxes	37,260,371					37,260,371
Accounts					115,298	115,298
Other	3,835,180	30,978		\$ 1,329,167	10,216	5,205,541
Due from others	1,181,568			60,376	100	1,242,044
Due from other funds	2,909,902	666,809			157,880	3,734,591
Due from other governments	12,362,241	13,539,796			2,490,280	28,392,317
Program receivables, net	810,534					810,534
Prepaid items and deposits	628,667				2,194	630,861
Inventories	199,883				123,554	323,437
Restricted assets -						
Cash and cash equivalents	886,796			26,995,854	5,174,114	33,056,764
Investments, at fair value					1,958,768	1,958,768
Total Assets	\$ <u>113,693,503</u>	\$ <u>19,363,558</u>	\$ <u>2,776,808</u>	\$ <u>28,385,397</u>	\$ <u>14,963,624</u>	\$ <u>179,182,890</u>
<u>LIABILITIES</u>						
Accounts payable	\$ 2,336,019	\$ 1,524,277		\$ 1,435,427	\$ 886,675	\$ 6,182,398
Accrued liabilities	602,311	3,902,028			531,136	5,035,475
Deposits held	2,007,027					2,007,027
Matured bond interest payable			\$ 806			806
Due to other funds		5,644		2,240,025	234,459	2,480,128
Due to other governments		245,824				245,824
Unearned revenue	4,361,149				74,115	4,435,264
Other deposits					41,051	41,051
Other liabilities	80,041					80,041
Total Liabilities	\$ <u>9,386,547</u>	\$ <u>5,677,773</u>	\$ <u>806</u>	\$ <u>3,675,452</u>	\$ <u>1,767,436</u>	\$ <u>20,508,014</u>
<u>DEFERRED INFLOWS OF RESOURCES</u>						
Unavailable revenue - property taxes	\$ 35,727,705					\$ 35,727,705
Unavailable revenue - in lieu of taxes	1,535,963					1,535,963
Unavailable revenue - court fines	2,455,814					2,455,814
Unavailable revenue - other taxes	595,045					595,045
Unavailable revenue - intergovernmental	316,155	\$ 10,872,470				11,188,625
Unavailable revenue - developer assessments				\$ 1,319,818		1,319,818
Unavailable revenue - program income	810,534					810,534
Unavailable revenue - other	646,633				\$ 138,031	784,664
Funds received in advance of timing requirements	281,000					281,000
Total Deferred Inflows of Resources	\$ <u>42,368,849</u>	\$ <u>10,872,470</u>		\$ <u>1,319,818</u>	\$ <u>138,031</u>	\$ <u>54,699,168</u>
<u>FUND BALANCES</u>						
Nonspendable	\$ 828,550				\$ 2,063,648	\$ 2,892,198
Restricted	2,574,940			\$ 24,707,177	7,023,163	34,305,280
Committed	11,415	\$ 1,234,573			3,552,085	4,798,073
Assigned	4,550,786	1,578,742	\$ 2,776,002		419,261	9,324,791
Unassigned	53,972,416			(1,317,050)		52,655,366
Total Fund Balances	\$ <u>61,938,107</u>	\$ <u>2,813,315</u>	\$ <u>2,776,002</u>	\$ <u>23,390,127</u>	\$ <u>13,058,157</u>	\$ <u>103,975,708</u>
Total Liabilities, Deferred Inflows of Resources, and Fund Balances	\$ <u>113,693,503</u>	\$ <u>19,363,558</u>	\$ <u>2,776,808</u>	\$ <u>28,385,397</u>	\$ <u>14,963,624</u>	\$ <u>179,182,890</u>

See notes to financial statements.

CITY OF MURFREESBORO, TENNESSEE

**Reconciliation of Total Governmental Fund Balances
to Net Position of Governmental Activities**

June 30, 2015

Total Governmental Fund Balances	\$ 103,975,708
Amounts reported for governmental activities in the statement of net position are different because:	
Capital assets used in governmental activities are not financial resources and, therefore, are not reported in the funds.	720,736,454
Internal service funds are used by management to charge costs of employee health insurance, workers' compensation benefits, liability insurance, and fleet and equipment maintenance to individual funds. The assets and liabilities of the internal service funds are included in governmental activities in the statement of net position.	5,759,716
Charges are made by the general fund to other funds for costs of certain salaries and overhead costs. Internal balances related to charges to business-type funds are eliminated in the government-wide statements.	(6,481,727)
Net pension assets are not available for current-period expenditures and, therefore, are not reported in the funds.	418,188
Amounts reported as deferred outflows of resources and deferred inflows of resources related to pensions will be amortized and recognized as components of pension expense in future years.	(9,840,368)
Other assets are not available to pay for current-period expenditures and, therefore, are deferred or not reported in the funds.	4,013,635
Long-term liabilities, including bonds and loans payable, are not due and payable in the current period and, therefore, are not reported in the funds.	(271,933,947)
Net Position of Governmental Activities	\$ <u><u>546,647,659</u></u>

See notes to financial statements.

CITY OF MURFREESBORO, TENNESSEE

Statement of Revenues, Expenditures, and Changes in Fund Balances
Governmental Funds

Year Ended June 30, 2015

	General Fund	General Purpose School Fund	Debt Service Fund	TMBF/Bond Fund	Other Governmental Funds	Total Governmental Funds
Revenues-						
Taxes	\$ 83,758,245					\$ 83,758,245
Intergovernmental	17,545,124	\$ 55,153,364		\$ 73,711	\$ 17,444,174	90,216,373
Charges for services	4,642,216	9,975			4,955,968	9,608,159
Donations	2,465,421					2,465,421
Interest and investment earnings	41,404		\$ 2,007	74,351	116,283	234,045
Licenses and permits	5,911,533					5,911,533
Miscellaneous	5,402,944	492,827		943,101	520,853	7,359,725
	<u>\$ 119,766,887</u>	<u>\$ 55,656,166</u>	<u>\$ 2,007</u>	<u>\$ 1,091,163</u>	<u>\$ 23,037,278</u>	<u>\$ 199,553,501</u>
Expenditures-						
Current -						
General government	\$ 9,143,076					\$ 9,143,076
Police	25,947,269				\$ 259,887	26,207,156
Fire and rescue	16,130,072					16,130,072
Judicial	471,130					471,130
Engineering	6,850,831					6,850,831
State street aid	2,196,271					2,196,271
Planning	1,137,183					1,137,183
Building and codes	1,867,817					1,867,817
Solid waste	4,125,198					4,125,198
Transportation	2,254,624					2,254,624
Urban environmental	984,480					984,480
Public health, education and welfare	2,586,700					2,586,700
Community services	1,572,888				5,070,085	6,642,973
Recreation	12,900,236					12,900,236
Community/economic development	827,336					827,336
Education		\$ 56,294,562			5,078,473	61,373,035
Food Service					5,969,987	5,969,987
Capital outlay		7,589,326		\$ 18,545,814	1,979,111	28,114,251
Debt service -						
Principal			\$ 20,152,019		4,518,609	24,670,628
Interest			3,611,448		915,203	4,526,651
Debt issuance costs and fiscal agent fees			81,090			81,090
	<u>\$ 88,995,111</u>	<u>\$ 63,883,888</u>	<u>\$ 23,844,557</u>	<u>\$ 18,545,814</u>	<u>\$ 23,791,355</u>	<u>\$ 219,060,725</u>
Excess of Revenues Over (Under) Expenditures	<u>\$ 30,771,776</u>	<u>\$ (8,227,722)</u>	<u>\$ (23,842,550)</u>	<u>\$ (17,454,651)</u>	<u>\$ (754,077)</u>	<u>\$ (19,507,224)</u>
Other Financing Sources (Uses)-						
Issuance of debt		\$ 179,450		\$ 2,467,403		\$ 2,646,853
Proceeds from sale of land	\$ 2,762,510					2,762,510
Transfers in	3,120,100	4,810,103	\$ 27,577,693	683,000	\$ 5,531,785	41,722,681
Transfers out	(31,279,650)	(1,259,346)	(4,820,641)	(1,015,470)	(280,051)	(38,655,158)
	<u>\$ (25,397,040)</u>	<u>\$ 3,730,207</u>	<u>\$ 22,757,052</u>	<u>\$ 2,134,933</u>	<u>\$ 5,251,734</u>	<u>\$ 8,476,886</u>
Net change in fund balances	<u>\$ 5,374,736</u>	<u>\$ (4,497,515)</u>	<u>\$ (1,085,498)</u>	<u>\$ (15,319,718)</u>	<u>\$ 4,497,657</u>	<u>\$ (11,030,338)</u>
Fund Balances at beginning of year, as previously stated	\$ 56,249,193	\$ 9,256,544	\$ 3,861,500	\$ 38,709,845	\$ 6,616,796	\$ 114,693,878
Prior period adjustment	314,178	(1,945,714)			1,943,704	312,168
Fund Balances at beginning of year, as restated	<u>\$ 56,563,371</u>	<u>\$ 7,310,830</u>	<u>\$ 3,861,500</u>	<u>\$ 38,709,845</u>	<u>\$ 8,560,500</u>	<u>\$ 115,006,046</u>
Fund Balance at end of year	<u>\$ 61,938,107</u>	<u>\$ 2,813,315</u>	<u>\$ 2,776,002</u>	<u>\$ 23,390,127</u>	<u>\$ 13,058,157</u>	<u>\$ 103,975,708</u>

See notes to financial statements.

CITY OF MURFREESBORO, TENNESSEE

**Reconciliation of the Statement of Revenues, Expenditures,
and Changes in Fund Balances of Governmental Funds to the Statement of Activities**

For the Year Ended June 30, 2015

Net Change in Fund Balances - Total Governmental Funds	\$ (11,030,338)
Amounts reported for governmental activities in the statement of activities are different because:	
Governmental funds report capital outlays as expenditures. However, in the statement of activities, the cost of those assets is allocated over their estimated useful lives and reported as depreciation expense. This is the amount by which capital outlays exceeded depreciation in the current period.	8,784,167
The net effect of various transactions involving capital assets (i.e., sales, trade-ins, and contributed assets) is to increase net position.	1,405,692
Revenues in the statement of activities that do not provide current financial resources are not reported as revenues in the funds.	1,145,668
The issuance of long-term debt (e.g., bonds, leases) provides current financial resources to governmental funds, while the repayment of the principal of long-term debt consumes the current financial resources of governmental funds. Neither transaction, however, has any effect on net position. Also, governmental funds report the effect of issuance costs, premiums, discounts, and similar items when debt is first issued, whereas these amounts are deferred and amortized in the statement of activities. This amount is the net effect of these differences in the treatment of long-term debt and related items.	22,829,280
Some expenses reported in the statement of activities do not require the use of current financial resources and therefore are not reported as expenditures in governmental funds. Other items such as contributions to pension funds are expensed in the funds while an actuarially determined expense amount is included in the statement of activities.	(957,870)
Internal service funds are used by management to charge costs of employee health insurance, workers' compensation benefits, liability insurance, and fleet and equipment maintenance to individual funds. The net revenue of certain internal service funds is reported with governmental activities.	1,400,552
Charges are made by the general fund to other funds for costs of certain salaries and overhead costs. Internal balances related to charges to business-type funds are eliminated in the government-wide statements.	(1,394,228)
Change in Net Position of Governmental Activities	\$ <u><u>22,182,923</u></u>

See notes to financial statements.

CITY OF MURFREESBORO, TENNESSEE

General Fund

Statement of Revenues, Expenditures and Changes in Fund Balance
Budget and Actual

Year Ended June 30, 2015

	Original Budget	Final Budget	Actual	Variance with Final Budget Positive (Negative)
Revenues -				
Taxes -				
Property	\$ 34,829,394	\$ 34,829,394	\$ 34,943,468	\$ 114,074
Property in lieu of taxes -				
Public utilities	780,975	780,975	878,061	97,086
Murfreesboro Housing Authority	98,600	98,600	108,672	10,072
Other tax equivalents	489,561	489,561	558,924	69,363
Recovery of taxes deemed uncollectible	698,400	698,400	834,395	135,995
Penalty and interest on taxes	250,000	250,000	204,223	(45,777)
Other local taxes -				
Sales tax	35,895,000	35,895,000	37,583,362	1,688,362
Beer tax	3,300,000	3,300,000	3,299,165	(835)
Liquor tax	930,000	930,000	1,001,145	71,145
Gross receipts tax	2,500,000	2,500,000	2,959,129	459,129
Beer privilege tax	28,500	28,500	27,925	(575)
Liquor privilege tax	65,000	65,000	58,501	(6,499)
Hotel/motel tax	1,196,640	1,196,640	1,301,275	104,635
	<u>\$ 81,062,070</u>	<u>\$ 81,062,070</u>	<u>\$ 83,758,245</u>	<u>\$ 2,696,175</u>
Licenses, Permits and Fines -				
Electrical licenses	\$ 66,000	\$ 66,000	\$ 67,365	\$ 1,365
Gas and mechanical licenses	5,000	5,000	6,274	1,274
Building permits	1,564,000	1,564,000	1,525,045	(38,955)
Plumbing permits	103,500	103,500	161,850	58,350
Electrical permits	264,500	264,500	340,360	75,860
Mechanical permits	92,000	92,000	108,784	16,784
Gas permits	20,700	20,700	31,745	11,045
Land disturbance permits	23,920	23,920	44,266	20,346
Fireworks permits	5,000	5,000	8,500	3,500
Beer application fees	12,000	12,000	15,500	3,500
Burglar alarm permits	57,000	57,000	58,315	1,315
Plat review fee	120,000	120,000	153,759	33,759
Other fees	1,300	1,300	878	(422)
Attorney tax fees	25,000	25,000	22,840	(2,160)
Court fines	2,000,000	2,000,000	2,386,754	386,754
Red light cameras	1,150,000	1,150,000	935,800	(214,200)
Burglar false alarm fees	10,000	10,000	13,450	3,450
Other fines and fees			30,048	30,048
	<u>\$ 5,519,920</u>	<u>\$ 5,519,920</u>	<u>\$ 5,911,533</u>	<u>\$ 391,613</u>
Intergovernmental Revenues -				
Rutherford County	\$ 412,873	\$ 412,873	\$ 511,228	\$ 98,355
State sales tax allocation	7,992,000	7,992,000	8,268,321	276,321
State beer tax allocation	51,000	51,000	52,146	1,146
State gasoline tax allocation	3,023,200	3,023,200	3,101,039	77,839
State mixed drink tax	844,600	844,600	900,169	55,569
TVA gross receipts tax	1,200,000	1,200,000	1,264,619	64,619
State income tax allocation	942,000	942,000	1,190,091	248,091
State excise tax	55,000	55,000	62,898	7,898
State maintenance of streets	277,288	277,288	248,660	(28,628)
State child safety funds	8,000	8,000	9,658	1,658
State funds	335,175	335,175	154,688	(180,487)
Federal funds	6,368,416	5,967,272	1,781,607	(4,185,665)
	<u>\$ 21,509,552</u>	<u>\$ 21,108,408</u>	<u>\$ 17,545,124</u>	<u>\$ (3,563,284)</u>

(continued)

CITY OF MURFREESBORO, TENNESSEE

General Fund

Statement of Revenues, Expenditures and Changes in Fund Balance (continued)

Budget and Actual

Year Ended June 30, 2015

	Original Budget	Final Budget	Actual	Variance with Final Budget Positive (Negative)
Charges for services -				
Planning department	\$ 30,000	\$ 30,000	\$ 39,374	\$ 9,374
Police department	18,000	18,000	22,785	4,785
Fire department	877,272	877,272	911,222	33,950
Street department	30,000	30,000	84,869	54,869
Building department	18,000	18,000	22,450	4,450
Urban Environmental department	10,000	10,000	9,322	(678)
G.I.S. maintenance	33,000	33,000		(33,000)
Sex offender fee			2,255	2,255
Public Transit fares	115,000	115,000	132,979	17,979
Recreation - program income	1,556,472	1,556,472	1,490,319	(66,153)
Public Golf department - program income	1,774,101	1,774,101	1,760,632	(13,469)
Senior Citizens - program income	145,000	145,000	131,122	(13,878)
Solid Waste department	20,500	20,500	34,837	14,337
Communications department	100	100	50	(50)
	<u>\$ 4,627,445</u>	<u>\$ 4,627,445</u>	<u>\$ 4,642,216</u>	<u>\$ 14,771</u>
Miscellaneous Revenues -				
Interest	\$ 35,350	\$ 35,350	\$ 41,404	\$ 6,054
Gas franchise revenue	1,025,000	1,025,000	1,195,739	170,739
Cable franchise revenue	1,450,000	1,450,000	1,630,255	180,255
Miscellaneous assessments - active funds	1,779,314	1,779,314	2,076,042	296,728
Miscellaneous revenue	1,739,775	1,749,775	500,908	(1,248,867)
Donations received	26,000	26,000	2,465,421	2,439,421
	<u>\$ 6,055,439</u>	<u>\$ 6,065,439</u>	<u>\$ 7,909,769</u>	<u>\$ 1,844,330</u>
TOTAL REVENUES	<u>\$ 118,774,426</u>	<u>\$ 118,383,282</u>	<u>\$ 119,766,887</u>	<u>\$ 1,383,605</u>
Expenditures -				
General Government -				
General and Administrative Department -				
Labor	\$ 1,485,043	\$ 1,485,043	\$ 1,404,014	\$ 81,029
Operation and maintenance	175,461	175,461	88,895	86,566
Supplies	93,710	93,710	87,886	5,824
Insurance	269,003	269,003	259,507	9,496
Social Security taxes	114,337	114,337	101,042	13,295
Group insurance	1,204,218	1,204,218	1,212,289	(8,071)
Retirement	577,369	577,369	511,852	65,517
Unemployment insurance	65,000	65,000	17,380	47,620
Utilities	190,000	190,000	185,886	4,114
Travel and subsistence	26,700	26,700	28,067	(1,367)
Association dues	80,000	80,000	68,385	11,615
Professional fees	173,400	173,400	181,650	(8,250)
Training personnel	57,000	57,000	29,209	27,791
Capital outlay	22,350	42,350	81,052	(38,702)
Mixed drink tax allocation	422,300	422,300	443,594	(21,294)
Other miscellaneous	115,000	115,000	113,268	1,732
Total General and Administrative Department	<u>\$ 5,070,891</u>	<u>\$ 5,090,891</u>	<u>\$ 4,813,976</u>	<u>\$ 276,915</u>
Other General Government -				
Civic plaza	\$ 76,781	\$ 76,781	\$ 71,747	\$ 5,034
Parking garage	117,490	117,490	173,254	(55,764)
Gateway	30,000	105,000	80,737	24,263
Unforeseen miscellaneous and contingencies	1,308,675	504,085	21,837	482,248
County shared costs	456,500	456,500	511,865	(55,365)
Property tax adjustments	200,000	200,000		200,000
Total Other General Government	<u>\$ 2,189,446</u>	<u>\$ 1,459,856</u>	<u>\$ 859,440</u>	<u>\$ 600,416</u>

(continued)

CITY OF MURFREESBORO, TENNESSEE

General Fund

Statement of Revenues, Expenditures and Changes in Fund Balance (continued)

Budget and Actual

Year Ended June 30, 2015

	Original Budget	Final Budget	Actual	Variance with Final Budget Positive (Negative)
General Government (continued) -				
Legal Department -				
Labor	\$ 565,400	\$ 565,400	\$ 569,949	\$ (4,549)
Operation and maintenance	3,200	3,200	1,675	1,525
Supplies	26,000	26,000	22,296	3,704
Insurance	4,485	4,485	22,869	(18,384)
Social Security taxes	43,253	43,253	39,082	4,171
Group insurance	84,338	84,338	86,701	(2,363)
Retirement	62,468	62,468	64,955	(2,487)
Utilities	1,000	1,000	968	32
Travel and subsistence	200	200		200
Association dues	5,900	5,900	5,758	142
Training personnel	9,250	9,250	9,739	(489)
Legal expense	20,000	20,000	21,569	(1,569)
Capital outlay	1,000	1,000	710	290
Other miscellaneous	4,000	4,000	1,607	2,393
Total Legal Department	\$ 830,494	\$ 830,494	\$ 847,878	\$ (17,384)
Human Resources Department -				
Labor	\$ 496,369	\$ 496,369	\$ 504,275	\$ (7,906)
Operation and maintenance	25,000	48,250	25,008	23,242
Supplies	18,750	18,750	15,798	2,952
Advertising	5,000	5,000	3,258	1,742
Insurance	1,847	1,847	1,395	452
Social Security taxes	37,220	37,220	36,266	954
Group insurance	103,854	103,854	91,948	11,906
Retirement	58,152	58,152	54,447	3,705
Utilities	2,550	2,550	2,610	(60)
Travel and subsistence	250	250	46	204
Testing	23,500	23,500	12,812	10,688
Training personnel	37,500	37,500	3,537	33,963
Association dues	1,500	1,500	1,307	193
Drug programs	50,000	50,000	42,630	7,370
Capital outlay	17,326	17,326	20,933	(3,607)
Other miscellaneous	95,000	95,000	74,410	20,590
Total Human Resources Department	\$ 973,818	\$ 997,068	\$ 890,680	\$ 106,388
Information Technology Department -				
Labor	\$ 668,768	\$ 668,768	\$ 649,721	\$ 19,047
Operations and maintenance	161,400	161,400	214,655	(53,255)
Supplies	11,000	11,000	3,125	7,875
Insurance	1,133	1,133	1,133	
Social Security taxes	51,161	51,161	46,528	4,633
Group insurance	149,689	149,689	159,744	(10,055)
Retirement	68,438	68,438	69,818	(1,380)
Utilities	30,000	30,000	11,229	18,771
Travel and subsistence	8,000	8,000		8,000
Training personnel	6,500	6,500	5,691	809
Outside services	293,400	303,400	132,972	170,428
Capital outlay	185,540	340,540	171,357	169,183
Interlocal GIS agreement	7,500	7,500	32,076	(24,576)
Other miscellaneous expenses	150,500	150,500	233,053	(82,553)
Total Information Technology Department	\$ 1,793,029	\$ 1,958,029	\$ 1,731,102	\$ 226,927
Total General Government	\$ 10,857,678	\$ 10,336,338	\$ 9,143,076	\$ 1,193,262

(continued)

CITY OF MURFREESBORO, TENNESSEE

General Fund

Statement of Revenues, Expenditures and Changes in Fund Balance (continued)

Budget and Actual

Year Ended June 30, 2015

	Original Budget	Final Budget	Actual	Variance with Final Budget Positive (Negative)
Police Department -				
Labor	\$ 14,439,028	\$ 14,439,028	\$ 14,494,863	\$ (55,835)
Operation and maintenance	1,000,690	1,000,690	907,132	93,558
Supplies	914,664	914,664	721,708	192,956
Uniforms and cleaning	321,603	321,603	317,042	4,561
Insurance	1,572,263	1,572,263	1,637,745	(65,482)
Social Security taxes	1,048,454	1,048,454	1,045,618	2,836
Group insurance	3,230,841	3,230,841	3,088,780	142,061
Retirement	1,232,127	1,232,127	1,236,335	(4,208)
Utilities	545,800	545,800	585,174	(39,374)
Training personnel	217,000	217,000	201,506	15,494
Jail fees and state cost	220,000	220,000	311,307	(91,307)
Drug programs	3,000	3,000	2,059	941
D.A.R.E. program	15,000	15,000	15,456	(456)
Capital outlay	205,300	205,300	215,589	(10,289)
Red light camera program	900,000	900,000	801,274	98,726
Other miscellaneous	312,000	312,000	365,681	(53,681)
Total Police Department	\$ 26,177,770	\$ 26,177,770	\$ 25,947,269	\$ 230,501
Fire and Rescue Department -				
Labor	\$ 10,070,776	\$ 10,070,776	\$ 9,821,243	\$ 249,533
Operation and maintenance	404,110	404,110	416,185	(12,075)
Supplies	291,370	291,370	268,163	23,207
Uniforms and cleaning	222,200	222,200	193,905	28,295
Insurance	613,074	613,074	600,736	12,338
Social Security taxes	766,459	766,459	731,075	35,384
Group insurance	2,547,906	2,547,906	2,435,778	112,128
Retirement	1,053,186	1,053,186	1,057,417	(4,231)
Utilities	274,900	274,900	304,218	(29,318)
Association dues	2,300	2,300	1,980	320
Training personnel	83,652	83,652	70,353	13,299
Respiratory program	51,500	51,500	24,882	26,618
Capital outlay	173,000	239,860	192,135	47,725
Other miscellaneous	19,900	19,900	12,002	7,898
Total Fire and Rescue Department	\$ 16,574,333	\$ 16,641,193	\$ 16,130,072	\$ 511,121
Judicial Department -				
Labor	\$ 263,981	\$ 263,981	\$ 266,057	\$ (2,076)
Operation and maintenance	5,000	46,178	3,384	42,794
Supplies	19,000	19,000	15,543	3,457
Insurance	449	449	449	
Social Security taxes	20,195	20,195	18,966	1,229
Group insurance	77,156	77,156	79,733	(2,577)
Retirement	31,524	31,524	31,621	(97)
Utilities	2,350	2,350	1,197	1,153
Association dues	900	900	785	115
Training personnel	2,500	2,500	589	1,911
Outside services	38,000	38,000	28,422	9,578
Capital outlay	13,500	13,500	11,607	1,893
Other miscellaneous	500	500	12,777	(12,277)
Total Judicial Department	\$ 475,055	\$ 516,233	\$ 471,130	\$ 45,103

(continued)

CITY OF MURFREESBORO, TENNESSEE

General Fund

Statement of Revenues, Expenditures and Changes in Fund Balance (continued)

Budget and Actual

Year Ended June 30, 2015

	Original Budget	Final Budget	Actual	Variance with Final Budget Positive (Negative)
Engineering Department -				
Engineering Division -				
Labor	\$ 778,257	\$ 778,257	\$ 816,752	\$ (38,495)
Operation and maintenance	2,000	2,000	1,564	436
Supplies	14,000	14,000	5,577	8,423
Insurance	1,055	1,055	837	218
Social Security taxes	56,630	56,630	57,889	(1,259)
Group insurance	182,074	182,074	187,943	(5,869)
Retirement	81,655	81,655	82,804	(1,149)
Utilities	17,400	17,400	15,282	2,118
Sampling and testing	45,000	45,000	42,296	2,704
Landfill gas management	40,000	40,000	45,805	(5,805)
Travel and subsistence	40,800	40,800	36,637	4,163
Association dues	1,500	1,500	2,130	(630)
Surveys	25,000	25,000	32,577	(7,577)
Training personnel	4,750	4,750	325	4,425
Capital outlay	1,883,400	1,899,500	1,094,987	804,513
Other miscellaneous	2,500	2,500	1,077	1,423
Total Engineering Division	\$ 3,176,021	\$ 3,192,121	\$ 2,424,482	\$ 767,639
Streets Division -				
Labor	\$ 1,265,859	\$ 1,265,859	\$ 1,075,023	\$ 190,836
Operation and maintenance	303,226	303,226	372,120	(68,894)
Materials and supplies	256,837	256,837	291,746	(34,909)
Traffic control devices	1,500	1,500	840	660
Insurance	51,908	51,908	42,780	9,128
Social Security taxes	96,838	96,838	77,552	19,286
Group insurance	366,725	366,725	280,579	86,146
Retirement	133,410	133,410	105,844	27,566
Utilities	45,800	45,800	36,782	9,018
Utility service - street lighting	1,845,800	1,845,800	1,864,150	(18,350)
Street improvements and maintenance	50,000	50,000	112,036	(62,036)
Travel and subsistence	1,000	1,000	1,273	(273)
Training personnel	2,000	2,000	1,809	191
Capital outlay	21,000	23,000	162,019	(139,019)
Other miscellaneous	1,650	1,650	1,796	(146)
Total Streets Division	\$ 4,443,553	\$ 4,445,553	\$ 4,426,349	\$ 19,204
Total Engineering Department	\$ 7,619,574	\$ 7,637,674	\$ 6,850,831	\$ 786,843
State Street Aid Department -				
Traffic signals	\$ 85,000	\$ 85,000	\$ 91,425	\$ (6,425)
Curbs and gutters	125,000	125,000	20,532	104,468
Sidewalks	50,000	50,000	29,776	20,224
Rights-of-way	100,000	100,000	20,922	79,078
Street paving	2,000,000	2,000,000	1,872,660	127,340
Street markings	185,000	185,000	40,691	144,309
Intersections	50,000	50,000		50,000
Traffic signal lighting	75,000	75,000	55,769	19,231
Street construction	50,000	50,000	64,496	(14,496)
Surveys and engineering	80,000	80,000		80,000
Other miscellaneous	350	350		350
Total State Street Aid Department	\$ 2,800,350	\$ 2,800,350	\$ 2,196,271	\$ 604,079

(continued)

CITY OF MURFREESBORO, TENNESSEE

General Fund

Statement of Revenues, Expenditures and Changes in Fund Balance (continued)

Budget and Actual

Year Ended June 30, 2015

	Original Budget	Final Budget	Actual	Variance with Final Budget Positive (Negative)
Planning Department -				
Labor	\$ 458,252	\$ 458,252	\$ 460,132	\$ (1,880)
Operation and maintenance	7,000	7,000	2,648	4,352
Supplies	45,900	45,900	34,124	11,776
Insurance	9,498	9,498	6,972	2,526
Social Security taxes	35,056	35,056	33,397	1,659
Group insurance	68,326	68,326	71,312	(2,986)
Retirement	48,728	48,728	49,661	(933)
Utilities	7,200	7,200	2,626	4,574
Travel and subsistence	10,400	10,400	5,597	4,803
Association dues	4,200	4,200	1,608	2,592
Surveys	250,000	250,000	438,728	(188,728)
Training personnel	4,000	4,000	1,835	2,165
Capital outlay	14,100	26,900	20,297	6,603
Other miscellaneous	3,500	3,500	8,246	(4,746)
Total Planning Department	\$ 966,160	\$ 978,960	\$ 1,137,183	\$ (158,223)
Building and Codes Department -				
Labor	\$ 1,233,532	\$ 1,233,532	\$ 1,232,395	\$ 1,137
Operation and maintenance	9,500	9,500	9,961	(461)
Supplies	36,500	36,500	20,510	15,990
Insurance	18,971	18,971	15,322	3,649
Social Security taxes	94,365	94,365	89,210	5,155
Group insurance	251,175	251,175	278,917	(27,742)
Retirement	133,449	133,449	133,127	322
Utilities	15,500	15,500	17,124	(1,624)
Travel and subsistence	50,800	50,800	59,515	(8,715)
Association dues	2,500	2,500	1,851	649
Training personnel	8,500	8,500	4,984	3,516
Capital outlay	13,200	13,200	4,392	8,808
Other miscellaneous	2,500	2,500	509	1,991
Total Building and Codes Department	\$ 1,870,492	\$ 1,870,492	\$ 1,867,817	\$ 2,675
Solid Waste Department -				
Labor	\$ 1,564,338	\$ 1,564,338	\$ 1,483,662	\$ 80,676
Operations and maintenance	1,147,123	1,147,123	1,128,792	18,331
Supplies	580,971	580,971	409,015	171,956
Insurance	187,971	187,971	206,248	(18,277)
Social Security taxes	119,672	119,672	104,869	14,803
Group insurance	489,698	489,698	460,096	29,602
Retirement	168,187	168,187	153,657	14,530
Utilities	66,000	66,000	55,462	10,538
Travel and subsistence	7,200	7,200	8,689	(1,489)
Training personnel	10,000	10,000	480	9,520
License fees	3,500	3,500	6,239	(2,739)
Disposal carts	175,000	175,000	105,000	70,000
Capital outlay	12,000	12,000	310	11,690
Other miscellaneous	4,875	4,875	2,679	2,196
Total Solid Waste Department	\$ 4,536,535	\$ 4,536,535	\$ 4,125,198	\$ 411,337

(continued)

CITY OF MURFREESBORO, TENNESSEE

General Fund

Statement of Revenues, Expenditures and Changes in Fund Balance (continued)

Budget and Actual

Year Ended June 30, 2015

	Original Budget	Final Budget	Actual	Variance with Final Budget Positive (Negative)
Transportation Department -				
Traffic Division -				
Labor	\$ 376,375	\$ 376,375	\$ 349,333	\$ 27,042
Operations and maintenance	255,376	255,376	229,970	25,406
Traffic control devices	33,500	33,500	40,024	(6,524)
Supplies	13,228	13,228	9,005	4,223
Insurance	13,227	13,227	13,228	(1)
Social Security taxes	32,672	32,672	25,179	7,493
Group insurance	87,128	87,128	75,869	11,259
Retirement	50,968	50,968	38,667	12,301
Utilities	6,525	6,525	11,037	(4,512)
Travel and subsistence	2,500	2,500	3,241	(741)
Association and regional dues	7,998	7,998	8,375	(377)
Training personnel	9,000	9,000	4,085	4,915
Capital outlay	5,500	13,600	18,135	(4,535)
Other miscellaneous	5,300	5,300	5,644	(344)
Total Traffic Division	\$ 899,297	\$ 907,397	\$ 831,792	\$ 75,605
Public Transit Division -				
Labor	\$ 614,349	\$ 614,349	\$ 634,689	\$ (20,340)
Operation and maintenance	54,901	54,901	113,109	(58,208)
Supplies	18,970	18,970	16,439	2,531
Fuel	155,185	155,185	101,239	53,946
Insurance	43,505	43,505	46,384	(2,879)
Social Security taxes	43,118	43,118	45,796	(2,678)
Group insurance	106,961	106,961	113,756	(6,795)
Retirement	39,401	39,401	42,468	(3,067)
Utilities	7,700	7,700	8,433	(733)
Travel and subsistence	2,500	2,500	1,308	1,192
Association and regional dues	21,798	21,798	21,700	98
Training and instruction	4,000	4,000	2,337	1,663
Contract services	94,350	94,350	100,877	(6,527)
Pass - thru grant expenditures	82,075	82,075	75,762	6,313
Capital outlay	110,291	110,291	87,278	23,013
Planning	44,000	44,000	11,064	32,936
Other miscellaneous	300	300	193	107
Total Public Transit Division	\$ 1,443,404	\$ 1,443,404	\$ 1,422,832	\$ 20,572
Total Transportation Department	\$ 2,342,701	\$ 2,350,801	\$ 2,254,624	\$ 96,177
Urban Environmental Department -				
Labor	\$ 556,873	\$ 556,873	\$ 500,559	\$ 56,314
Operation and maintenance	66,305	67,005	60,162	6,843
Agricultural materials	26,100	26,100	31,452	(5,352)
Supplies	48,557	48,557	38,642	9,915
Insurance	35,528	35,528	35,959	(431)
Social Security taxes	42,601	42,601	35,038	7,563
Group insurance	207,691	207,691	175,520	32,171
Retirement	51,253	51,253	40,465	10,788
Utilities	47,700	47,700	32,614	15,086
Travel and subsistence	1,400	1,400		1,400
Training personnel	2,000	2,000	200	1,800
Capital outlay	27,275	27,275	33,020	(5,745)
Other miscellaneous	1,300	1,300	849	451
Total Urban Environmental Department	\$ 1,114,583	\$ 1,115,283	\$ 984,480	\$ 130,803

(continued)

CITY OF MURFREESBORO, TENNESSEE

General Fund

Statement of Revenues, Expenditures and Changes in Fund Balance (continued)

Budget and Actual

Year Ended June 30, 2015

	Original Budget	Final Budget	Actual	Variance with Final Budget Positive (Negative)
Public Health, Education and Welfare -				
Linebaugh Public Library	\$ 889,954	\$ 889,954	\$ 889,954	
Rutherford County Chamber of Commerce	623,742	623,742	647,194	\$ (23,452)
Middle Tennessee State University	333,333	666,667	666,667	
Rutherford County Paws	68,500	68,500	68,500	
DHS - Rehabilitation Service	51,000	51,000	51,000	
Main Street Program	37,500	37,500	37,500	
Center for the Arts	25,000	25,000	25,000	
Discovery House	20,000	20,000	20,000	
Child Advocacy Center	19,890	19,890	15,692	4,198
Oaklands Association	15,000	15,000	15,000	
Rutherford County Health Department	11,000	11,000	11,000	
Domestic Violence Program	10,000	10,000	10,000	
Primary Care Clinic	10,000	10,000	10,000	
Middle Tennessee Symphony	10,000	10,000	10,000	
Special Kids Incorporated	10,000	10,000	10,000	
Meals on Wheels	10,000	10,000	10,000	
Journeys in Community Living	10,000	10,000	10,000	
Uncle Dave Macon Days	8,000	8,000	8,000	
Bradley Academy	7,500	7,500	7,693	(193)
Murfreesboro Youth Orchestra	7,500	7,500	7,500	
Exchange Club Center	6,000	6,000	6,000	
Crime Stoppers	5,000	5,000	5,000	
CASA of Rutherford County	5,000	5,000	5,000	
Martin Luther King Scholarship	4,000	4,000	4,000	
Read to Succeed	4,000	4,000	4,000	
Pregnancy Support	3,500	3,500	3,500	
Boys and Girls Club	6,000	6,000	6,000	
Folkfest	2,500	2,500	2,500	
Generation for Creation	2,500	2,500	2,500	
Greenhouse Ministries	2,500	2,500	2,500	
City Schools Foundation	2,500	2,500	2,500	
Rutherford County Soil Conservation	2,500	2,500	2,500	
Sexual Assault Service Program	2,500	2,500	2,500	
2nd Harvest Food Bank	2,000	2,000	2,000	
Special Olympics	2,000	2,000	2,000	
Beesley Animal Foundation	2,000	2,000	2,000	
Leadership Rutherford	1,500	1,500	1,500	
Total Public Health, Education and Welfare	\$ 2,233,919	\$ 2,567,253	\$ 2,586,700	\$ (19,447)
Community Services -				
Senior Citizens Department -				
Labor	\$ 432,376	\$ 432,376	\$ 424,133	\$ 8,243
Operations and maintenance	30,450	30,450	28,208	2,242
Supplies	109,200	109,200	90,838	18,362
Senior trip expense	50,000	50,000	24,329	25,671
Insurance	44,475	44,475	34,057	10,418
Social Security taxes	33,076	33,076	31,465	1,611
Group insurance	99,954	99,954	90,265	9,689
Retirement	24,748	24,748	29,807	(5,059)
Utilities	63,800	63,800	56,627	7,173
Contractual services	2,500	2,500	2,496	4
Travel and subsistence	1,000	1,000	705	295
Training and instruction	39,500	39,500	42,270	(2,770)
Designated contributions	2,500	2,500	262	2,238
Capital outlay	15,000	28,000	28,002	(2)
Other miscellaneous	8,200	8,200	3,312	4,888
Total Senior Citizens Department	\$ 956,779	\$ 969,779	\$ 886,776	\$ 83,003

CITY OF MURFREESBORO, TENNESSEE

General Fund

Statement of Revenues, Expenditures and Changes in Fund Balance (continued)

Budget and Actual

Year Ended June 30, 2015

	Original Budget	Final Budget	Actual	Variance with Final Budget Positive (Negative)
Community Services (continued) -				
Communications Department -				
Labor	\$ 389,053	\$ 389,053	\$ 370,718	\$ 18,335
Operation and maintenance	35,776	35,776	10,956	24,820
Supplies	3,600	3,600	1,465	2,135
Advertising supplies	750	750	213	537
Audio/video supplies	24,000	24,000	34,274	(10,274)
Insurance	3,111	3,111	3,016	95
Social Security taxes	29,763	29,763	26,911	2,852
Group insurance	101,892	101,892	85,371	16,521
Retirement	33,256	33,256	33,873	(617)
Utilities	3,600	3,600	2,129	1,471
Travel and subsistence	1,700	1,700	799	901
Association dues	2,900	2,900	2,135	765
Training personnel	10,000	10,000	5,354	4,646
Professional services	16,000	16,000	16,500	(500)
Capital outlay	35,200	53,200	65,068	(11,868)
Other miscellaneous	36,700	36,700	27,330	9,370
Total Communications Department	\$ 727,301	\$ 745,301	\$ 686,112	\$ 59,189
Total Community Services	\$ 1,684,080	\$ 1,715,080	\$ 1,572,888	\$ 142,192
Recreation -				
Parks and Recreation Department -				
Labor	\$ 4,665,971	\$ 4,665,971	\$ 4,476,633	\$ 189,338
Operation and maintenance	772,661	772,661	862,411	(89,750)
Supplies	343,815	343,815	322,260	21,555
Insurance	256,835	256,835	288,769	(31,934)
Social Security taxes	357,282	357,282	331,585	25,697
Group insurance	739,475	739,475	660,066	79,409
Retirement	321,074	321,074	305,648	15,426
Utilities	1,072,990	1,072,990	915,859	157,131
Travel and subsistence	21,100	21,100	20,759	341
Arts and humanities	96,900	96,900	99,613	(2,713)
Surveys and studies			72,493	(72,493)
Training personnel	16,500	16,500	13,382	3,118
Purchases for resale	94,300	94,300	98,129	(3,829)
Sales tax	29,300	29,300	28,268	1,032
Capital outlay	3,897,404	3,897,404	2,401,061	1,496,343
Miscellaneous grant expenditures	5,050	5,050	1,348	3,702
Other miscellaneous	22,343	22,343	17,620	4,723
Total Parks and Recreation Department	\$ 12,713,000	\$ 12,713,000	\$ 10,915,904	\$ 1,797,096
Public Golf Department -				
Labor	\$ 960,530	\$ 960,530	\$ 892,763	\$ 67,767
Operations and maintenance	59,535	59,535	59,739	(204)
Material	105,000	105,000	109,407	(4,407)
Supplies	76,928	76,928	56,027	20,901
Insurance	13,707	13,707	30,984	(17,277)
Social Security taxes	73,481	73,481	66,708	6,773
Group insurance	177,160	177,160	179,726	(2,566)
Retirement	80,401	80,401	76,430	3,971
Utilities	73,600	73,600	73,596	4
Travel and subsistence	2,300	2,300	1,762	538
Training personnel	1,200	1,200	903	297
Items for resale	299,751	299,751	292,700	7,051
Capital outlay	20,700	104,968	108,515	(3,547)
Other miscellaneous expenses	39,900	39,900	35,072	4,828
Total Public Golf Department	\$ 1,984,193	\$ 2,068,461	\$ 1,984,332	\$ 84,129
Total Recreation	\$ 14,697,193	\$ 14,781,461	\$ 12,900,236	\$ 1,881,225

(continued)

CITY OF MURFREESBORO, TENNESSEE

General Fund

Statement of Revenues, Expenditures and Changes in Fund Balance (continued)

Budget and Actual

Year Ended June 30, 2015

	Original Budget	Final Budget	Actual	Variance with Final Budget Positive (Negative)
Community Development Department -				
Administration	\$ 119,807	\$ 151,091	\$ 151,299	\$ (208)
Housing rehabilitation	429,577	349,577	161,218	188,359
Housing assistance	181,191	201,763	198,795	2,968
Neighborhood Stabilization program			488	(488)
Emergency Solutions grant	178,902	178,902	165,007	13,895
Homeless assistance	11,886	11,886	11,881	5
THDA Home grant	500,000			
Property acquisition	26,000	50,000	40,924	9,076
Public facilities improvement		113,000		113,000
Other	103,724	103,724	97,724	6,000
Total Community Development Department	\$ 1,551,087	\$ 1,159,943	\$ 827,336	\$ 332,607
TOTAL EXPENDITURES	\$ 95,501,510	\$ 95,185,366	\$ 88,995,111	\$ 6,190,255
Excess of Revenues Over (Under) Expenditures	\$ 23,272,916	\$ 23,197,916	\$ 30,771,776	\$ 7,573,860
Other Financing Sources (Uses) -				
Proceeds from the sale of land		\$ 75,000	\$ 2,762,510	\$ 2,687,510
Transfers in (out) -				
Murfreesboro Electric Department	\$ 3,047,250	3,047,250	3,120,100	72,850
Debt service fund	(26,397,595)	(26,397,595)	(26,371,574)	26,021
Murfreesboro City School System	(4,810,103)	(4,810,103)	(4,810,103)	
Drug fund	(100,000)	(100,000)	(97,973)	2,027
Total other financing sources (uses)	\$ (28,260,448)	\$ (28,185,448)	\$ (25,397,040)	\$ 2,788,408
Net change in fund balance	\$ (4,987,532)	\$ (4,987,532)	\$ 5,374,736	\$ 10,362,268
Fund Balance at beginning of year, as previously stated	\$ 56,249,193	\$ 56,249,193	\$ 56,249,193	
Prior period adjustment			314,178	\$ 314,178
Fund Balance at beginning of year, as restated	\$ 56,249,193	\$ 56,249,193	\$ 56,563,371	\$ 314,178
Fund Balance at end of year	\$ 51,261,661	\$ 51,261,661	\$ 61,938,107	\$ 10,676,446

See notes to financial statements.

CITY OF MURFREESBORO, TENNESSEE

General Purpose School Fund

Statement of Revenues, Expenditures, and Changes in Fund Balance
Budget and Actual

Year Ended June 30, 2015

	<u>Original Budget</u>	<u>Final Budget</u>	<u>Actual</u>	<u>Variance with Final Budget Positive (Negative)</u>
Revenues -				
Local intergovernmental revenues	\$ 19,140,000	\$ 21,750,500	\$ 21,767,086	\$ 16,586
State program revenues	31,635,900	33,208,500	33,342,662	134,162
Federal program revenues	75,000	70,000	43,616	(26,384)
Charges for services	10,000	11,500	9,975	(1,525)
Indigent children revenues	3,477	3,477	3,477	
Other local revenues	392,750	440,500	489,350	48,850
	<u>\$ 51,257,127</u>	<u>\$ 55,484,477</u>	<u>\$ 55,656,166</u>	<u>\$ 171,689</u>
Expenditures -				
Regular instruction program	\$ 35,616,373	\$ 35,616,373	\$ 31,994,847	\$ 3,621,526
Special education program	5,122,280	5,122,280	5,085,405	36,875
Attendance	79,274	79,274	69,945	9,329
Health services	583,057	583,057	560,080	22,977
Other student support	1,272,191	1,272,191	1,226,868	45,323
Regular instruction program - support	1,833,269	1,833,269	1,643,769	189,500
Special education program - support	585,913	585,913	585,881	32
Board of education	1,072,926	1,072,926	931,270	141,656
Office of superintendent	307,090	317,980	315,459	2,521
Office of principal	3,562,393	3,590,485	3,590,485	
Fiscal services	488,412	488,412	512,537	(24,125)
Operation of plant	4,883,613	4,883,613	4,586,985	296,628
Maintenance of plant	1,838,057	1,838,057	1,579,320	258,737
Transportation	2,292,056	2,292,056	2,014,891	277,165
Information technology	863,633	959,606	959,606	
Community services	434,382	434,382	392,785	41,597
Early childhood education	10,800	10,800	19	10,781
Indigent children	16,412	16,412	16,412	
Personnel services	245,335	245,335	227,998	17,337
Capital outlay	2,802,763	2,802,763	7,589,326	(4,786,563)
	<u>\$ 63,910,229</u>	<u>\$ 64,045,184</u>	<u>\$ 63,883,888</u>	<u>\$ 161,296</u>
Excess of Revenues Over (Under) Expenditures	<u>\$ (12,653,102)</u>	<u>\$ (8,560,707)</u>	<u>\$ (8,227,722)</u>	<u>\$ 332,985</u>
Other Financing Sources and (Uses) -				
Debt proceeds			\$ 179,450	\$ 179,450
Transfers in	\$ 4,810,103	\$ 4,810,103	4,810,103	
Transfers out			(1,259,346)	(1,259,346)
	<u>\$ 4,810,103</u>	<u>\$ 4,810,103</u>	<u>\$ 3,730,207</u>	<u>\$ (1,079,896)</u>
Net change in fund balance	<u>\$ (7,842,999)</u>	<u>\$ (3,750,604)</u>	<u>\$ (4,497,515)</u>	<u>\$ (746,911)</u>
Fund Balance at beginning of year, as previously stated	\$ 9,256,544	\$ 9,256,544	\$ 9,256,544	
Prior period adjustment			(1,945,714)	\$ (1,945,714)
Fund Balance at beginning of year, as restated	<u>\$ 9,256,544</u>	<u>\$ 9,256,544</u>	<u>\$ 7,310,830</u>	<u>\$ (1,945,714)</u>
Fund Balance at end of year	<u>\$ 1,413,545</u>	<u>\$ 5,505,940</u>	<u>\$ 2,813,315</u>	<u>\$ (2,692,625)</u>

See notes to financial statements.

CITY OF MURFREESBORO, TENNESSEE

Statement of Net Position
Proprietary Funds

June 30, 2015

	Business-Type Activities				Governmental Activities
	Murfreesboro Water and Sewer	Murfreesboro Electric Department	Nonmajor Enterprise Funds	Totals	Internal Service Funds
<u>ASSETS</u>					
Current Assets -					
Cash and cash equivalents	\$ 27,958,513	\$ 52,336,981	\$ 6,193,802	\$ 86,489,296	\$ 12,915,240
Accounts receivable	2,663,305	19,778,329	137,707	22,579,341	
Grants receivable, net	84,750			84,750	
Due from others					67,569
Due from other funds	463,011			463,011	36,376
Inventories	852,559	2,098,204	63,643	3,014,406	234,261
Prepaid items and other assets	262,434	209,314	25,731	497,479	38,270
Total Current Assets	<u>\$ 32,284,572</u>	<u>\$ 74,422,828</u>	<u>\$ 6,420,883</u>	<u>\$ 113,128,283</u>	<u>\$ 13,291,716</u>
Noncurrent Assets -					
Restricted assets -					
Cash and cash equivalents	\$ 28,659,579			\$ 28,659,579	\$ 225,860
Certificates of deposit					500,000
Conservation loans receivable		\$ 1,612,389		1,612,389	
Other non-current assets		48,581		48,581	
Net pension asset		3,492,551		3,492,551	
Capital assets -					
Land and construction in progress	53,896,620	10,452,170	\$ 1,134,694	65,483,484	
Other capital assets, net of depreciation	333,431,965	122,580,771	3,851,141	459,863,877	
Total Noncurrent Assets	<u>\$ 415,988,164</u>	<u>\$ 138,186,462</u>	<u>\$ 4,985,835</u>	<u>\$ 559,160,461</u>	<u>\$ 725,860</u>
Total Assets	<u>\$ 448,272,736</u>	<u>\$ 212,609,290</u>	<u>\$ 11,406,718</u>	<u>\$ 672,288,744</u>	<u>\$ 14,017,576</u>
<u>DEFERRED OUTFLOWS OF RESOURCES</u>					
Deferred outflows of resources related to pensions	\$ 950,035	\$ 1,215,922		\$ 2,165,957	
Deferred charge on refunding		42,950		42,950	
Total deferred outflows of resources	<u>\$ 950,035</u>	<u>\$ 1,258,872</u>		<u>\$ 2,208,907</u>	
Total assets and deferred outflows of resources	<u>\$ 449,222,771</u>	<u>\$ 213,868,162</u>	<u>\$ 11,406,718</u>	<u>\$ 674,497,651</u>	<u>\$ 14,017,576</u>
<u>LIABILITIES</u>					
Current Liabilities -					
Accounts payable	\$ 2,432,862	\$ 24,059,407	\$ 4,233	\$ 26,496,502	\$ 1,021,527
Accrued and withheld liabilities	237,621	714,335	4,760	956,716	8,689
Due to other funds	343,937		1,403,082	1,747,019	6,831
Unearned revenue					22,802
Deposits held	535,001	7,869,443		8,404,444	
Compensated absences	1,147,528			1,147,528	
Claims and judgments payable					2,500,303
Bonds and loans payable	8,191,444	982,000		9,173,444	
Total Current Liabilities	<u>\$ 12,888,393</u>	<u>\$ 33,625,185</u>	<u>\$ 1,412,075</u>	<u>\$ 47,925,653</u>	<u>\$ 3,560,152</u>
Noncurrent Liabilities -					
Compensated absences	\$ 677,809	\$ 1,406,790		\$ 2,084,599	
Claims and judgments payable					\$ 4,426,197
Net pension liability	920,819			920,819	
Post-employment benefit obligation	7,216,410	4,189,864		11,406,274	
Bonds and loans payable	95,445,175	7,442,000		102,887,175	
Advances on conservation loans		1,666,370		1,666,370	
Other liabilities		649,694		649,694	
Total Noncurrent Liabilities	<u>\$ 104,260,213</u>	<u>\$ 15,354,718</u>	<u>\$ 1,412,075</u>	<u>\$ 119,614,931</u>	<u>\$ 4,426,197</u>
Total Liabilities	<u>\$ 117,148,606</u>	<u>\$ 48,979,903</u>	<u>\$ 1,412,075</u>	<u>\$ 167,540,584</u>	<u>\$ 7,986,349</u>

(continued)

CITY OF MURFREESBORO, TENNESSEE

Statement of Net Position (continued)
Proprietary Funds

June 30, 2015

	Business-Type Activities				Governmental Activities
	Murfreesboro Water and Sewer	Murfreesboro Electric Department	Nonmajor Enterprise Funds	Totals	Internal Service Funds
<u>DEFERRED INFLOWS OF RESOURCES</u>					
Deferred inflows of resources related to pensions	\$ 1,412,190	\$ 3,813,488		\$ 5,225,678	
Total deferred outflows of resources	\$ 1,412,190	\$ 3,813,488		\$ 5,225,678	
<u>NET POSITION</u>					
Net investment in capital assets	\$ 283,691,966	\$ 124,002,197	\$ 4,985,835	\$ 412,679,998	
Restricted for capital activity	23,891,480			23,891,480	
Restricted for debt service	4,768,099			4,768,099	
Unrestricted	18,310,430	37,072,574	5,008,808	60,391,812	\$ 6,031,227
Total Net Position	\$ 330,661,975	\$ 161,074,771	\$ 9,994,643	\$ 501,731,389	\$ 6,031,227
Total Liabilities, Deferred Inflows of Resources and Net Position	\$ 449,222,771	\$ 213,868,162	\$ 11,406,718	\$ 674,497,651	\$ 14,017,576
Total Proprietary Fund Net Position				\$ 501,731,389	
Adjustment to reflect the elimination of internal charges for salaries and overhead related to enterprise funds				6,471,466	
Adjustment to reflect the consolidation of internal service fund activities related to enterprise funds				281,774	
Net Position of Business-Type Activities				\$ 508,484,629	

See notes to financial statements.

CITY OF MURFREESBORO, TENNESSEE

Statement of Revenues, Expenses, and Changes in Net Position
Proprietary Funds

Year Ended June 30, 2015

	<u>Business-Type Activities</u>			<u>Governmental Activities</u>	
	<u>Murfreesboro Water and Sewer</u>	<u>Murfreesboro Electric Department</u>	<u>Nonmajor Enterprise Funds</u>	<u>Totals</u>	<u>Internal Service Funds</u>
Operating Revenues -					
Charges for services	\$ 45,800,636	\$ 165,924,035	\$ 3,209,722	\$ 214,934,393	\$ 20,858,352
Other revenues					80,196
	<u>\$ 45,800,636</u>	<u>\$ 165,924,035</u>	<u>\$ 3,209,722</u>	<u>\$ 214,934,393</u>	<u>\$ 20,938,548</u>
Operating Expenses -					
Power purchases		\$ 132,323,421		\$ 132,323,421	
Other operating expenses	\$ 19,268,911	7,680,444	\$ 3,051,510	30,000,865	\$ 3,240,472
Claims and administrative					16,040,631
Depreciation and amortization	11,435,587	6,418,708	280,549	18,134,844	
Maintenance and repairs	1,336,516	2,244,797		3,581,313	
Taxes and tax equivalents		1,258,664		1,258,664	
	<u>\$ 32,041,014</u>	<u>\$ 149,926,034</u>	<u>\$ 3,332,059</u>	<u>\$ 185,299,107</u>	<u>\$ 19,281,103</u>
Operating Income (Loss)	<u>\$ 13,759,622</u>	<u>\$ 15,998,001</u>	<u>\$ (122,337)</u>	<u>\$ 29,635,286</u>	<u>\$ 1,657,445</u>
Nonoperating Revenues -					
Grant revenue	\$ 860,539			\$ 860,539	
Interest	74,245	\$ 85,729	\$ 13,985	173,959	\$ 14,618
	<u>\$ 934,784</u>	<u>\$ 85,729</u>	<u>\$ 13,985</u>	<u>\$ 1,034,498</u>	<u>\$ 14,618</u>
Nonoperating Expenses -					
Interest	\$ 1,683,097	\$ 190,084		\$ 1,873,181	
Loss on disposal of assets	1,133,671			1,133,671	
	<u>\$ 2,816,768</u>	<u>\$ 190,084</u>		<u>\$ 3,006,852</u>	
Income (Loss) Before Capital					
Contributions and Transfers	<u>\$ 11,877,638</u>	<u>\$ 15,893,646</u>	<u>\$ (108,352)</u>	<u>\$ 27,662,932</u>	<u>\$ 1,672,063</u>
Capital contributions	\$ 5,091,435			\$ 5,091,435	
Transfers in			\$ 52,577	52,577	
Transfers out		\$ (3,120,100)		(3,120,100)	
	<u>\$ 5,091,435</u>	<u>\$ (3,120,100)</u>	<u>\$ 52,577</u>	<u>\$ 2,023,912</u>	
Change in Net Position	<u>\$ 16,969,073</u>	<u>\$ 12,773,546</u>	<u>\$ (55,775)</u>	<u>\$ 29,686,844</u>	<u>\$ 1,672,063</u>
Net Position at beginning of year					
as previously stated	\$ 315,576,711	\$ 149,725,496	\$ 10,106,322	\$ 475,408,529	\$ 4,359,164
Prior period adjustment	(1,883,809)	(1,424,271)	(55,904)	(3,363,984)	
Net Position at beginning of year, as restated	<u>\$ 313,692,902</u>	<u>\$ 148,301,225</u>	<u>\$ 10,050,418</u>	<u>\$ 472,044,545</u>	<u>\$ 4,359,164</u>
Net Position at end of year	<u><u>\$ 330,661,975</u></u>	<u><u>\$ 161,074,771</u></u>	<u><u>\$ 9,994,643</u></u>	<u><u>\$ 501,731,389</u></u>	<u><u>\$ 6,031,227</u></u>
Change in Net Position				\$ 29,686,844	
Adjustment to reflect the elimination of internal charges for salaries and overhead related to enterprise funds				1,394,228	
Adjustment to reflect the consolidation of internal service fund activities related to enterprise funds				271,511	
Change in Net Position of Business-Type Activities				<u><u>\$ 31,352,583</u></u>	

See notes to financial statements.

CITY OF MURFREESBORO, TENNESSEE

Statement of Cash Flows
Proprietary Funds

Year Ended June 30, 2015

	Business-Type Activities				Governmental Activities
	Murfreesboro Water and Sewer	Murfreesboro Electric Department	Nonmajor Enterprise Funds	Totals	Internal Service Funds
Cash Flows from Operating Activities -					
Cash received from customers	\$ 45,487,391	\$ 164,201,522	\$ 445,065	\$ 210,133,978	
Cash payments to suppliers	(11,801,480)	(3,623,653)	(174,812)	(15,599,945)	\$ (1,729,377)
Cash payments to employees	(8,398,545)	(6,325,478)	(284,903)	(15,008,926)	(877,646)
Cash payments to TVA for power		(132,046,955)		(132,046,955)	
Cash payments of property taxes		(905,836)		(905,836)	
Cash received from interfund services provided					20,805,857
Cash payments of claims and administrative expenses					(16,327,767)
Other receipts (payments)			450,928	450,928	(417,227)
Net Cash Provided (Used) by Operating Activities	\$ 25,287,366	\$ 21,299,600	\$ 436,278	\$ 47,023,244	\$ 1,453,840
Cash Flows from Noncapital Financing Activities -					
(Repays) advances on TVA conservation loans		\$ 933		\$ 933	
Transfers in			\$ 52,577	52,577	
Transfers out		(3,120,100)		(3,120,100)	
Net Cash Provided (Used) by Noncapital Financing Activities		\$ (3,119,167)	\$ 52,577	\$ (3,066,590)	
Cash Flows from Capital and Related Financing Activities -					
Acquisition and construction of capital assets	\$ (8,861,525)	\$ (6,988,065)	\$ (5,925)	\$ (15,855,515)	
Net removal costs of capital assets		(640,642)		(640,642)	
Proceeds from sale of assets	11,813			11,813	
Principal payment on bonds and loans	(9,073,633)	(1,130,769)		(10,204,402)	
Amortization of bond premium	(168,001)			(168,001)	
Interest paid on bonds and loans	(1,683,094)	(190,694)		(1,873,788)	
Net Cash Provided (Used) by Capital and Related Financing Activities	\$ (19,774,440)	\$ (8,950,170)	\$ (5,925)	\$ (28,730,535)	
Cash Flows From Investing Activities -					
Interest received	\$ 74,245	\$ 85,729	\$ 13,985	\$ 173,959	\$ 17,241
Net Cash Provided (Used) by Investing Activities	\$ 74,245	\$ 85,729	\$ 13,985	\$ 173,959	\$ 17,241
Net Increase (Decrease) in Cash and Cash Equivalents	\$ 5,587,171	\$ 9,315,992	\$ 496,915	\$ 15,400,078	\$ 1,471,081
Cash and Cash Equivalents at Beginning of Year	51,030,921	43,020,989	5,696,887	99,748,797	11,670,019
Cash and Cash Equivalents at End of Year	\$ 56,618,092	\$ 52,336,981	\$ 6,193,802	\$ 115,148,875	\$ 13,141,100

(continued)

CITY OF MURFREESBORO, TENNESSEE

Statement of Cash Flows (continued)

Proprietary Funds

Year Ended June 30, 2015

	<u>Business-Type Activities</u>				<u>Governmental Activities</u>
	<u>Murfreesboro Water and Sewer</u>	<u>Murfreesboro Electric Department</u>	<u>Nonmajor Enterprise Funds</u>	<u>Totals</u>	<u>Internal Service Funds</u>
Reconciliation of Operating Income (Loss) to Net Cash					
Provided (Used) by Operating Activities:					
Operating income (loss)	\$ 13,759,622	\$ 15,998,001	\$ (122,337)	\$ 29,635,286	\$ 1,657,445
Adjustments to reconcile net earnings to net cash					
provided (used) by operating activities					
Depreciation and amortization	11,527,338	6,600,046	280,549	18,407,933	
Pension expense (benefit)					
Provision for doubtful accounts	374,472			374,472	
Changes in assets and deferred outflows,					
and liabilities and deferred inflows					
Accounts receivable	(313,246)	(2,431,184)	6,446	(2,737,984)	
Due from other funds	2,292,249		2,723,248	5,015,497	(20,807)
Inventory	(141,546)	307,649	2,000	168,103	(38,492)
Prepaid items and other current assets	(47,145)	48,035	(11,350)	(10,460)	239,283
Conservation loans receivable		14,553		14,553	
Net pension asset		(2,477,059)		(2,477,059)	
Other noncurrent assets		124,230		124,230	
Deferred outflows related to pensions	(950,035)	(1,215,922)		(2,165,957)	
Accounts payable	371,467	559,029	(26,149)	904,347	(172,381)
Claims and judgments payable					(188,000)
Due to other funds	(2,939,071)		(2,415,127)	(5,354,198)	(28,695)
Accrued and withheld liabilities	19,326	55,495	(1,002)	73,819	5,487
Net pension liability	(962,990)			(962,990)	
Post-employment benefit obligation	823,766	647,198		1,470,964	
Other liabilities					
Deposits	12,898	706,118		719,016	
Accrued compensated absences	48,071	60,959		109,030	
Deferred inflows related to pensions	1,412,190	2,302,452		3,714,642	
Net Cash Provided (Used) by Operating Activities	\$ <u>25,287,366</u>	\$ <u>21,299,600</u>	\$ <u>436,278</u>	\$ <u>47,023,244</u>	\$ <u>1,453,840</u>
Non-Cash Capital and Related Financing Activities -					
Utility acquisition debt incurred		\$ 189,248		\$ 189,248	
Contributions in aid of construction	\$ 5,091,345			5,091,345	
Assets provided by issuance of long-term debt	16,640,650			16,640,650	
Principal forgiveness of State of Tennessee revolving loans	1,171,831			1,171,831	
Capital asset transfers and acquisitions from other funds					
	\$ <u>22,903,826</u>	\$ <u>189,248</u>	\$ <u>531,849</u>	\$ <u>5,812,442</u>	
Reconciliation to Cash and Cash Equivalents					
Presented in Statement of Net Position -					
Cash and Cash Equivalents	\$ 27,958,513	\$ 52,336,981	\$ 6,193,802	\$ 86,489,296	\$ 12,915,240
Cash and Cash Equivalents - Restricted	28,659,579			28,659,579	225,860
Cash and Cash Equivalents at End of Year	\$ <u>56,618,092</u>	\$ <u>52,336,981</u>	\$ <u>6,193,802</u>	\$ <u>115,148,875</u>	\$ <u>13,141,100</u>
Reconciliation of Depreciation and Amortization Expense					
per Statement of Revenues, Expenses, and Changes in					
Net Position to Expense per Statement of Cash Flows -					
Depreciation and amortization expense per Statement					
of Revenues, Expenses, and Changes in Net Position	\$ 11,435,587	\$ 6,418,708	\$ 280,549	\$ 18,134,844	
Depreciation and amortization expense charged					
to operations and maintenance expense on					
Statement of Revenues, Expenses, and Changes					
in Net Position	91,751	181,338		273,089	
Depreciation and amortization expense per					
Statement of Cash Flows	\$ <u>11,527,338</u>	\$ <u>6,600,046</u>	\$ <u>280,549</u>	\$ <u>18,407,933</u>	

See notes to financial statements.

CITY OF MURFREESBORO, TENNESSEE

Statement of Net Position
Fiduciary Funds

June 30, 2015

	Pension Trust Funds	Extended School Program Private Purpose Trust Fund	School Activity Agency Fund
<u>ASSETS</u>			
Cash and cash equivalents	\$ 1,525,153	\$ 3,009	\$ 587,926
Certificates of deposit		159,709	10,000
Investments, at fair value			
Certificates of deposit	964,699		
Mutual funds	97,568,760		
U.S. Government notes and bonds	378,444		
Municipal notes and bonds	695,964		
Corporate notes and bonds	13,802,936		
Common stock	26,261,802		
Accrued interest receivable	205,021		
Other receivables	2,460		4,211
Inventory			3,263
	<u>\$ 141,405,239</u>	<u>\$ 162,718</u>	<u>\$ 605,400</u>
<u>LIABILITIES</u>			
Due to others			\$ 605,400
			<u>\$ 605,400</u>
<u>NET POSITION</u>			
Net Position -			
Held in trust for pension benefits and other purposes	<u>\$ 141,405,239</u>	<u>\$ 162,718</u>	<u>\$ - 0 -</u>

See notes to financial statements.

CITY OF MURFREESBORO, TENNESSEE

Statement of Changes in Net Position
Fiduciary Funds

Year Ended June 30, 2015

	Pension Trust Funds	Extended School Program Private Purpose Trust Fund
Additions -		
Contributions -		
Employer	\$ 5,668,997	
Investment income-		
Net appreciation in fair value of investments	\$ (5,513,456)	
Interest	506,036	\$ 481
Dividends	3,383,602	
Miscellaneous income	1,585	
Total investment income	\$ (1,622,233)	\$ 481
Less investment fees	(92,549)	
Net investment income	\$ (1,714,782)	\$ 481
Total additions	\$ 3,954,215	\$ 481
Deductions -		
Benefits to participants	\$ 4,839,215	\$ -0-
Total deductions	\$ 4,839,215	\$ -0-
Net Increase (Decrease)	\$ (885,000)	\$ 481
Net Position Held in Trust for Pension Benefits -		
Beginning of year , as previously stated	\$ 142,417,838	\$ 162,237
Prior period adjustment	(127,599)	
Beginning of year, as restated	\$ 142,290,239	\$ 162,237
End of year	\$ 141,405,239	\$ 162,718

See notes to financial statements.

CITY OF MURFREESBORO, TENNESSEE

Notes to Financial Statements

June 30, 2015

Note A – SUMMARY OF SIGNIFICANT ACCOUNTING POLICIES

The City of Murfreesboro, Tennessee (the “City”) was first chartered by the Tennessee General Assembly (State Legislature) in 1811. The present charter was granted in 1931 and has been amended as needed. The City operates under a Council-Manager form of government. The City’s major operations include police and fire protection, parks, education, recreation, public works and general administrative services. In addition, the City owns and operates a water and sewer system and an electric utility.

Description of Government-wide Financial Statements

The government-wide financial statements (i.e., the statement of net position and the statement of activities) report information on all of the nonfiduciary activities of the primary government. All fiduciary activities are reported only in the fund financial statements. *Governmental activities*, which normally are supported by taxes, intergovernmental revenues, and other nonexchange transactions, are reported separately from *business-type activities*, which rely to a significant extent on fees and charges to external customers for support.

Reporting Entity

The City, for financial purposes, includes all the funds relevant to the operations of the City of Murfreesboro, Tennessee (the primary government). The City is also required to include in its financial statements those separately administered organizations (component units) with which the City has significant operational or financial relationships. The criteria for including organizations as component units within the City's reporting entity include whether the organization is legally separate and whether the City holds the corporate powers, whether the City appoints a majority of the organization's board and is able to impose its will, and the ability of the organization to impose a financial benefit or burden on the City. Based on the foregoing criteria, the City of Murfreesboro has no component units.

Complete financial statements of individual departments, considered part of the primary government, can be obtained from the administrative offices in the following locations:

Murfreesboro City Schools Central Office
2552 South Church Street
Murfreesboro

Evergreen Cemetery
519 Greenland Drive
Murfreesboro

Murfreesboro Electric Department
205 North Maple Street
Murfreesboro

Murfreesboro Water and Sewer Department
300 Northwest Broad Street
Murfreesboro

Basis of Presentation - Government-wide Financial Statements

While separate government-wide and fund financial statements are presented, they are interrelated. The governmental activities column incorporates data from governmental funds and internal service funds, while business-type activities incorporate data from the government’s enterprise funds. Separate financial statements are provided for governmental funds, proprietary funds, and fiduciary funds, even though the latter are excluded from the government-wide financial statements.

As a general rule, the effect of interfund activity has been eliminated from the government-wide financial statements. Exceptions to this rule are payments-in-lieu of taxes where the amounts are reasonably equivalent in value to the interfund services provided and other charges between the City’s water and sewer function and various other functions of the government. Elimination of these charges would distort the direct costs and program revenues reported for the various functions concerned.

CITY OF MURFREESBORO, TENNESSEE

Notes to Financial Statements (continued)

June 30, 2015

Note A – SUMMARY OF SIGNIFICANT ACCOUNTING POLICIES (continued)

Basis of Presentation - Fund Financial Statements

The fund financial statements provide information about the government's funds, including its fiduciary funds. Separate statements for each fund category – governmental, proprietary, and fiduciary – are presented. The emphasis of fund financial statements is on major governmental and enterprise funds, each displayed in a separate column. All remaining governmental and enterprise funds are aggregated and reported as nonmajor funds. Major individual governmental and enterprise funds are reported as separate columns in the fund financial statements.

The City reports the following major governmental funds:

General Fund – The general fund is the primary operating fund of the City. It is used to account for all financial resources of the general government, except those required to be accounted for in another fund.

General Purpose School Fund – The general purpose school fund is a special revenue fund used to account for the local, state, and federal revenue sources that are legally restricted to expenditures for education.

Debt Service Fund – The debt service fund accounts for the accumulation of resources for, and payment of, general long-term obligations.

TMBF/Bond Fund – The TMBF/Bond fund is a capital projects fund used to account for the acquisition and construction of capital projects which are financed with Tennessee Municipal Bond Fund debt or the issuance of bonds.

The City reports the following major proprietary funds:

Murfreesboro Water and Sewer Fund – The Water and Sewer fund accounts for revenues and expenses related to potable water and sanitary sewer services provided to residents of the City.

Murfreesboro Electric Department Fund – The Electric Department fund accounts for the revenue and costs for providing electric utility service for the residential and commercial concerns of the City.

Additionally, the government reports the following fund types:

Internal Service Funds – The internal service funds consist of a *fleet services fund* that accounts for fleet and equipment management to other departments or agencies of the government on a cost reimbursement basis, a *risk management fund* that accounts for revenues and costs associated with the City's self-funded liability and workers' compensation insurance programs, and an *insurance fund* that accounts for revenues and costs associated with the City's self-funded group health insurance plan.

Pension Trust Funds – The pension trust funds account for assets held on behalf of City employees.

Private-purpose Trust Fund – The private-purpose trust fund accounts for funds donated to the Extended School Program. These funds are to be preserved and maintained so as to produce income to be used for tuition grants.

Agency Fund – The agency fund accounts for the assets held by the schools in an agency capacity on behalf of various student, teacher and parent organizations.

CITY OF MURFREESBORO, TENNESSEE

Notes to Financial Statements (continued)

June 30, 2015

Note A – SUMMARY OF SIGNIFICANT ACCOUNTING POLICIES (continued)

Basis of Presentation – Fund Financial Statements (continued)

During the course of operations the government has activity between funds for various purposes. Any residual balances outstanding at year end are reported as due from/to other funds. While these balances are reported in fund financial statements, certain eliminations are made in the preparation of the government-wide financial statements. Balances between the funds included in governmental activities (i.e., the governmental and internal service funds) are eliminated so that only the net amount is included as internal balances in the governmental activities column. Similarly, balances between the funds included in business-type activities (i.e., the enterprise funds) are eliminated so that only the net amount is included as internal balances in the business-type activities column.

Further, certain activity occurs during the year involving transfers of resources between funds. In fund financial statements these amounts are reported at gross amounts as transfers in/out. While reported in fund financial statements, certain eliminations are made in the preparation of the government-wide financial statements. Transfers between the funds included in governmental activities are eliminated so that only the net amount is included as transfers in the governmental activities column. Similarly, balances between the funds included in business-type activities are eliminated so that only the net amount is included as transfers in the business-type activities column.

Measurement Focus and Basis of Accounting

The accounting and financial reporting treatment is determined by the applicable measurement focus and basis of accounting. Measurement focus indicates the type of resources being measured such as *current financial resources* or *economic resources*. The basis of accounting indicates the timing of transactions or events for recognition in the financial statements.

The government-wide financial statements are reported using the *economic resources measurement focus* and the *accrual basis of accounting*. Revenues are recorded when earned and expenses are recorded when a liability is incurred, regardless of the timing of related cash flows. Property taxes are recognized as revenues in the year for which they are levied. Grants and similar items are recognized as revenue as soon as all eligibility requirements imposed by the provider have been met.

The governmental fund financial statements are reported using the *current financial resources measurement focus* and the *modified accrual basis of accounting*. Revenues are recognized as soon as they are both measurable and available. Revenues are considered to be available when they are collectible within the current period or soon enough thereafter to pay liabilities of the current period. For this purpose, the government considers revenues to be available if they are collected within 60 days of the end of the current fiscal period or up to 180 days for grant revenues (with the exception of grants earned by the City Schools which are considered available if they are collected within 60 days of the current fiscal period). Expenditures generally are recorded when a liability is incurred, as under accrual accounting. However, debt service expenditures, as well as expenditures related to compensated absences, and claims and judgments, are recorded only when payment is due. General capital asset acquisitions are reported as expenditures in governmental funds. Issuance of long-term debt and acquisitions under capital leases are reported as other financing sources.

Property taxes, sales taxes, franchise taxes, licenses, and interest associated with the current fiscal period are all considered to be susceptible to accrual and so have been recognized as revenues of the current fiscal period. Entitlements are recorded as revenues when all eligibility requirements are met, including timing requirements, and the amount is received during the period or within the period of availability for this revenue source. Expenditure-driven grants are recognized as revenue when the qualifying expenditures have been incurred and all other eligibility requirements have been met, and the amount is received during the period or within the availability period for this revenue source. All other revenue items are considered to be measurable and available only when cash is received by the government. Property taxes and accounts receivable are reduced by an allowance for uncollectible accounts.

CITY OF MURFREESBORO, TENNESSEE

Notes to Financial Statements (continued)

June 30, 2015

Note A – SUMMARY OF SIGNIFICANT ACCOUNTING POLICIES (continued)

Measurement Focus and Basis of Accounting (continued)

The proprietary, pension funds, and private-purpose trust funds are reported using the *economic resources measurement focus* and the *accrual basis of accounting*. The agency fund has no measurement focus but utilizes the *accrual basis of accounting* for reporting its assets and liabilities.

Proprietary funds distinguish *operating* revenues and expenses from *nonoperating* items. Operating revenues and expenses generally result from providing services and producing and delivering goods in connection with a proprietary fund's principal ongoing operations. The principal operating revenues of the water and sewer fund and the electric department fund and of the City's internal service funds are charges to customers for sales and services. The water and sewer fund also recognizes as operating revenue the portion of tap fees intended to recover the cost of connecting new customers to the system. Operating expenses of the enterprise funds and internal service funds include the cost of sales and services, administrative expenses, and depreciation on capital assets. All revenues and expenses not meeting this definition are reported as nonoperating revenues and expenses.

Budgetary Basis of Accounting

Budgets and Budgetary Accounting – General governmental revenue and expenditures accounted for in budgetary funds are controlled by a formal integrated budgetary accounting system in accordance with various legal requirements, which govern the City's operations.

Budgets have been adopted for the following funds:

General Fund

Debt Service Funds

Special Revenue Funds – Airport Fund, Drug Enforcement Fund, General Purpose School Fund, Extended School Program Fund, School Cafeteria Fund and Federal and State Program Funds.

Capital Projects Funds – TMBF/Bond Fund and the Capital Improvement and Contingency Fund.

Annual budgets are adopted on a basis consistent with generally accepted accounting principles for all governmental funds.

Funds without annual budgets are as follows:

Internal Service Funds

School Activity Agency Fund

Extended School Private Purpose Trust Fund

Pension Trust Funds

Permanent Fund

The City charter provides that the City Council shall adopt the annual budget prepared by City Management. This budget is reviewed by the City Council and is formally adopted by the passage of a budget ordinance. The City Manager is authorized to transfer budgeted amounts between departments within any fund; however, any revision that alters the total expenditures of any fund must be approved by the City Council. All unencumbered and unexpended appropriations lapse at the end of the fiscal year. The budget amounts presented in the accompanying required supplemental information reflect the original and final amounts as revised and approved by the City Council.

CITY OF MURFREESBORO, TENNESSEE

Notes to Financial Statements (continued)

June 30, 2015

Note A – SUMMARY OF SIGNIFICANT ACCOUNTING POLICIES (continued)

Budgetary Basis of Accounting (continued)

Encumbrances – Encumbrances represent commitments related to unperformed (executory) contracts for goods and services. Encumbrance accounting, under which purchase orders, contracts, and other commitments for the expenditure of monies are recorded in order to commit that portion of the applicable appropriation, is used by the General Purpose School Fund, the School Cafeteria Fund, the Federal and State Program Funds, and the Extended School Program Fund. Encumbrances outstanding at year-end are reported as commitments of fund balances and do not constitute expenditures or liabilities since the commitments will be honored during the subsequent year.

Implementation of Accounting Pronouncement – GASB No. 68 and GASB No. 71

During the fiscal year ended June 30, 2015, the City implemented GASB Statement No. 68, *Accounting and Financial Reporting for Pensions* and GASB Statement No. 71, *Pension Transition for Contributions Made Subsequent to the Measurement Date – an Amendment of GASB Statement No. 68*.

GASB Statement No. 68 replaces the requirements of Statement No. 27, *Accounting for Pensions by State and Local Governmental Employers*, as well as the requirements of Statement No. 50, *Pension Disclosures*. This statement establishes standards for measuring and recognizing liabilities, deferred outflows/inflows, and expenses/expenditures.

GASB Statement No. 71 addresses issues related to amounts of contributions made by a state or local government employer or nonemployer contributing to a defined benefit pension plan after the measurement date of the government's beginning net pension plan.

Assets, Liabilities, Deferred Outflows/Inflows and Net Position/Fund Balance

Cash and Cash Equivalents – For purposes of reporting cash flows, cash and cash equivalents include cash on hand, cash in checking accounts, interest-bearing deposits, and highly liquid investments (including restricted assets of the Water and Sewer and Electric departments) with an original maturity of three months or less.

Investments – Investments are stated at fair value for all funds.

Inventories – Inventories held by the Electric Department are stated at average cost on a first-in, first-out basis. Water and Sewer Department and Special Revenue Fund inventories are stated at cost on a first-in, first-out basis. The cost of inventories is recorded as expenditures when consumed.

Prepaid items – Certain payments to vendors reflect costs applicable to future accounting periods and are recorded as prepaid items in both government-wide and fund financial statements.

Restricted Assets – The City's restricted assets consist of the following:

	Governmental Funds			Proprietary Funds	
	General Fund	TMBF/Bond Fund	Other Governmental Funds	Murfreesboro Water and Sewer	Total
Restricted assets -					
Cash and cash equivalents	\$ 886,796	\$ 26,995,854	\$ 5,174,114	\$ 28,659,579	\$ 61,716,343
Investments			1,958,768		1,958,768
	<u>\$ 886,796</u>	<u>\$ 26,995,854</u>	<u>\$ 7,132,882</u>	<u>\$ 28,659,579</u>	<u>\$ 63,675,111</u>

CITY OF MURFREESBORO, TENNESSEE

Notes to Financial Statements (continued)

June 30, 2015

Note A – SUMMARY OF SIGNIFICANT ACCOUNTING POLICIES (continued)

Assets, Liabilities, Deferred Outflows/Inflows and Net Position/Fund Balance (continued)

Restricted Assets – Governmental Activities –

Certain proceeds from outside sources have been classified as restricted assets on the balance sheet because they are maintained in separate bank accounts and their use is limited by outside sources. The general fund maintains separate bank accounts for the following restricted funds: Equitable sharing, police, 125 plan contributions, and deposits in a local government investment pool for the City's portion of the cost of the construction of a road. The amount of restricted funds in the general fund at June 30, 2015 is \$886,796.

Amounts received from outside sources have been classified as restricted assets on the balance sheets of the major and nonmajor capital projects funds. These amounts are maintained in separate bank accounts and their use is limited by outside sources. Proceeds from the TMBF loans are required by the loan agreement to be kept separate and apart from all other funds of the City and to be spent for capital projects as outlined in the loan agreements. The amount of these restricted funds at June 30, 2015 is \$26,995,854.

The Cemetery is required by law to contribute twenty percent of lot sale proceeds into a perpetual care fund. The perpetual care fund is to ensure the maintenance of the Cemetery for future years. The Cemetery had \$352,786 in cash on hand and bank accounts, which was restricted in this manner at June 30, 2015. Also, periodically contributions are made in trust to local financial institutions for investments of funds received from the issuance of perpetual care certificates. These contributions held in trust are invested in U.S. Government bonds and other secured investments by the trustee on a continuing basis. The income received from these investments is disbursed by the trustee periodically to the cemetery fund for reimbursement of expenses. During the year ended June 30, 2015, \$52,577 was reimbursed to the cemetery fund for expenses incurred in the maintenance of cemetery grounds. The amount of investments restricted in this manner at June 30, 2015 is \$1,958,768.

In addition, included in restricted cash in the Capital Improvement and Contingency Fund is \$4,821,328 in county shared bond proceeds that are restricted for use solely to acquire property for and construct, equip and improve city schools. The funds are also required to be spent within three years of the date of its receipt.

Restricted Assets – Business-type Activities –

The Water and Sewer Department has restricted certain funds. At June 30, 2015, Water and Sewer connection fees in the amount of \$17,908,916 are restricted for new development and construction. The funds are to be appropriated at the recommendation of the Water and Sewer Board to the City Council. The reserve sinking fund was required by the U.S. Army Corp of Engineers in the contract for the Water and Sewer Department to pump water from Percy Priest Lake. The total amount restricted for this purpose is \$336,484. The interest income reserve was set up by the Water and Sewer Board to reserve interest earned on nonoperational funds so it would not be used in the rate structure. The interest income reserve was established to segregate investment earnings from operating cash. This money can be used to fund future construction upon board approval. At June 30, 2015, \$2,671,080 was restricted for this purpose. Certain other amounts have been restricted for future year debt payments. The future debt reserve was established by the Water and Sewer Board. At June 30, 1992, the Board determined that the restricted bond fund was adequately funded and therefore, no additional funding has been made. The amount of reserve for future year debt payments at June 30, 2015 is \$4,768,099. A repair and replacement fund in the amount of \$2,975,000 was established to be used specifically for approved capital improvements, both current and anticipated expansions, and major repairs and replacements of existing plant to include emergency contingencies for major catastrophes and acts of God (lightning, wind, etc.).

CITY OF MURFREESBORO, TENNESSEE

Notes to Financial Statements (continued)

June 30, 2015

Note A – SUMMARY OF SIGNIFICANT ACCOUNTING POLICIES (continued)

Assets, Liabilities, Deferred Outflows/Inflows and Net Position/Fund Balance (continued)

Restricted Assets – Internal Service Funds –

As a self-insured employer for the City's workers' compensation obligation, the City of Murfreesboro is required to comply with Tennessee Code Annotated 50-6-405(b) and any applicable rules. As of January 1, 2005, all self-insured are required to maintain security in an amount not less than five hundred thousand (\$500,000) pursuant to Tennessee Code Annotated 50-6-405(b)(1). Accordingly at June 30, 2015, the City of Murfreesboro's Risk Management Fund has \$500,000 in a certificate of deposit which is restricted in this manner. In addition, the Insurance Fund has \$225,860 in cash restricted for claims.

Capital Assets and Depreciation – Capital assets, which include property, plant, equipment, and infrastructure assets (e.g., roads, bridges, sidewalks, and similar items), are reported in the applicable governmental or business-type columns in the government-wide financial statements. All capital assets are valued at historical cost or estimated historical cost if actual cost is not available. Donated capital assets are valued at their estimated fair value on the date donated. The City capitalizes assets using a \$5,000 capitalization threshold.

In the case of the initial capitalization of general infrastructure assets (i.e., those reported by governmental activities) the City chose to include all such items acquired or constructed subsequent to July 1, 1979. The City was able to estimate the historical cost for the initial reporting of these assets through backtrending (i.e., estimating the current replacement cost of the infrastructure to be capitalized and using an appropriate price-level index to deflate the cost to the acquisition year or estimated acquisition year). As the City constructs or acquires additional capital assets each period, including infrastructure assets, they are capitalized and reported at historical cost. The reported value excludes normal maintenance and repairs which are essentially amounts spent in relation to capital assets that do not increase the capacity or efficiency of the item or extend its useful life beyond the original estimate. In the case of donations, the City values these capital assets at the estimated fair value of the item at the date of its donation.

When capital assets are purchased, they are capitalized and depreciated in the government-wide statements and the proprietary fund statements. Capital assets are recorded as expenditures of the current period in the governmental fund financial statements.

Total depreciation and amortization expense for proprietary funds amounted to \$18,407,933 for the year ended June 30, 2015. Depreciation applicable to transportation equipment is charged to a transportation clearing account and then distributed to utility plant, construction work in progress and operating expenses based on the utilization of the equipment. Depreciation accounted for in this manner results in a difference between depreciation reported in the accompanying statement of cash flows and the amount reported in the statement of revenues, expenses and changes in net position. A reconciliation of this difference is provided below:

	<u>Total Proprietary Funds</u>
Depreciation and amortization on statement of cash flows	\$ 18,407,933
Depreciation and amortization on statement of revenues, expenses, and changes in net position	<u>18,134,844</u>
Difference (depreciation charged to other operating expense accounts)	<u>\$ 273,089</u>

Interest cost incurred by the Murfreesboro Electric Department, during the construction of capital assets is normally expensed due to the short duration of the construction period.

CITY OF MURFREESBORO, TENNESSEE

Notes to Financial Statements (continued)

June 30, 2015

Note A – SUMMARY OF SIGNIFICANT ACCOUNTING POLICIES (continued)

Assets, Liabilities, Deferred Outflows/Inflows and Net Position/Fund Balance (continued)

Depreciation of capital assets is computed and recorded by the straight-line method over the estimated useful lives of the assets. Estimated useful lives of the various classes of depreciable capital assets are as follows:

Buildings and improvements	5-50 years
Improvements other than buildings	10-50 years
Structures and improvements	5-50 years
Transmission and distribution mains	5-50 years
Electric Plant	5-40 years
Equipment	3-25 years
Computer software	3-15 years
Infrastructure	10-50 years

Allowance for Uncollectible Accounts – The City's allowance for estimated uncollectible receivables at June 30, 2015 is as follows:

	<u>General Fund</u>	<u>Water and Sewer</u>	<u>Evergreen Cemetery</u>
Allowance for -			
Taxes Receivable	\$ 1,980,486		
Other	3,136,749		
Accounts Receivable		\$ 265,305	\$ 10,238

An allowance for doubtful accounts was not considered necessary for the Murfreesboro Electric Department.

Long-term Debt – In government-wide financial statements, and proprietary fund types in the fund financial statements, long-term debt or other long-term obligations are reported as liabilities in the applicable governmental activities, business-type activities, or proprietary fund type statement of net position. Bond premiums and discounts, as well as issuance costs, are deferred and amortized over the life of the bonds using the straight-line method which approximates the effective interest method. Bonds payable are reported net of the applicable bond premium and discount. Bond and loan issuance costs are reported as deferred charges and amortized over the term of the related debt.

In the fund financial statements, governmental fund types recognize bond premiums and discounts, as well as bond and loan issuance costs, during the current period. The face amount of debt issued is reported as other financing sources. Premiums received on debt issuances are reported as other financing sources while discounts on debt issuances are reported as other financing uses. Issuance costs, whether or not withheld from the actual debt proceeds received, are reported as expenditures.

Deferred outflows/inflows of resources – In addition to assets, the statement of financial position will sometimes report a separate section for deferred outflows of resources. This separate financial statement element, deferred outflow of resources, represents a consumption of net position that applies to a future period(s) and so will not be recognized as an outflow of resources (expense/expenditure) until then. The City reports deferred charge on refunding and deferred contributions on pension plans. A deferred charge on refunding results from the difference in the carrying amount of refunded debt and its reacquisition price. This amount is deferred and amortized over the shorter of the life of the refunded or refunding debt. Deferred contributions for the pension plans were made during the fiscal year but are after the measurement date of the actuarial report. These amounts will be recognized during the next measurement period.

CITY OF MURFREESBORO, TENNESSEE

Notes to Financial Statements (continued)

June 30, 2015

Note A – SUMMARY OF SIGNIFICANT ACCOUNTING POLICIES (continued)

Assets, Liabilities, Deferred Outflows/Inflows and Net Position/Fund Balance (continued)

In addition to liabilities, the statement of financial position will sometimes report a separate section for deferred inflows of resources. This separate financial statement element, deferred inflows of resources, represents an acquisition of net position that applies to a future period(s) and so will not be recognized as an inflow of resources (revenue) until that time. The City has four types of items that qualify for reporting in this category. One arises only under a modified accrual basis of accounting and that qualifies for reporting in this category. Accordingly, these types of unavailable revenue are reported only in the governmental funds balance sheet. Property taxes; however, which are levied on January 1, 2015, will not be available for collection until fiscal year 2016, beginning October 2015, and also qualifies for reporting on the statement of net position. In addition, other amounts such as developer fees, program income and certain other amounts are not available until future periods and therefore are reported as deferred inflows in the statement of net position as well as on the governmental funds balance sheet. The third item arises due to amounts received in advance of meeting timing requirements, such as from grants. These amounts are deferred and recognized as an inflow of resources in the period that the amounts become available (unavailable revenue) and when the timing requirements are met (amounts received in advance). The last item relates to certain amounts related to pensions that must be deferred. Differences between projected and actual earnings on pension plan investments are deferred and amortized over five years. Changes in pension plan assumptions are deferred and amortized over the expected remaining service lives of employees.

Estimates – Management is required to make estimates and assumptions that may affect the reported amounts of assets and liabilities and the reported amounts of revenues and expenses. Actual results could differ from those estimates.

Net Position Flow Assumption – Sometimes the City will fund outlays for a particular purpose from both restricted (e.g., restricted bond or grant proceeds) and unrestricted resources. In order to calculate the amounts to report as restricted – net position and unrestricted – net position in the government-wide and proprietary fund financial statements, a flow assumption must be made about the order in which resources are considered to be applied. It is the City's policy to consider restricted – net position to have been depleted before unrestricted – net position is applied.

Fund Balance – Fund balance of governmental funds is reported in various categories based on the nature of any limitations requiring the use of resources for specific purposes. Fund balance is categorized as nonspendable, restricted, committed, assigned or unassigned.

Nonspendable Fund Balance – Nonspendable fund balance classification includes amounts that cannot be spent because they are either not in a spendable form (such as inventory or prepaids) or legally required to remain intact (such as notes receivable or principal of a permanent fund).

Restricted Fund Balance – Restricted fund balance classification includes amounts with external constraints placed on the use of these resources (such as debt covenants, grantors, other governments, etc.) or imposed by enabling legislation.

Committed Fund Balance – Committed fund balance classification includes amounts that can be used only for specific purposes determined by a formal action of the government's highest level of decision-making authority. The City Council is the highest level of decision-making authority for the City that can, by adoption of an ordinance prior to the end of the fiscal year, commit fund balance. Once adopted, the limitation imposed by the ordinance remains in place until a similar action is taken (adoption of another ordinance) to remove or revise the limitation.

CITY OF MURFREESBORO, TENNESSEE

Notes to Financial Statements (continued)

June 30, 2015

Note A – SUMMARY OF SIGNIFICANT ACCOUNTING POLICIES (continued)

Assets, Liabilities, Deferred Outflows/Inflows and Net Position/Fund Balance (continued)

Assigned Fund Balance – Amounts in the assigned fund balance classification are intended to be used by the City for specific purposes but do not meet the classification as committed. The City Manager has been granted the ability to assign amounts to a specific purpose in the City's Financial Policy Statements. The City Council may also assign fund balance as it does when appropriating fund balance to cover a gap between estimated revenue and appropriations in the subsequent year's appropriated budget. Unlike commitments, assignments generally only exist temporarily. In other words, an additional action does not normally have to be taken for the removal of an assignment. Conversely, as discussed above, an additional action is essential to either remove or revise a commitment.

Unassigned Fund Balance – Unassigned fund balance represents the residual classification for the general fund or deficit balances in other funds.

Spending Policy – Revenues earned may be restricted, committed, assigned or unassigned depending on the fund type. If there is no provision in a grantor agreement regarding earnings on grant proceeds reported in the general fund, earnings will be unassigned for use of the general fund. If a grant agreement involves a local match, the match will be considered assigned for the purpose of the grant by the Mayor and Council upon approval of the grant.

Fund Balance Flow Assumptions – Sometimes the City will fund outlays for a particular purpose from both restricted and unrestricted resources (the total of committed, assigned, and unassigned fund balance). In order to calculate the amounts to report as restricted, committed, assigned and unassigned fund balance in the governmental fund financial statements, a flow assumption must be made about the order in which the resources are considered to be applied. It is the government's policy to consider restricted fund balance to have been depleted before using any of the components of unrestricted fund balance. Further, when the components of unrestricted fund balance can be used for the same purpose, committed fund balance is depleted first, followed by assigned fund balance. Unassigned fund balance is applied last.

	General Fund	General Purpose School Fund	Debt Service Fund	TMBF / Bond Fund	Other Governmental Funds	Total Governmental Funds
Summary for Governmental Funds						
Balance Sheet						
Nonspendable	\$ 828,550				\$ 2,063,648	\$ 2,892,198
Restricted	2,574,940			\$ 24,707,177	7,023,163	34,305,280
Committed	11,415	\$ 1,234,573			3,552,085	4,798,073
Assigned	4,550,786	1,578,742	\$ 2,776,002		419,261	9,324,791
Unassigned	53,972,416			(1,317,050)		52,655,366
Total fund balances	\$ <u>61,938,107</u>	\$ <u>2,813,315</u>	\$ <u>2,776,002</u>	\$ <u>23,390,127</u>	\$ <u>13,058,157</u>	\$ <u>103,975,708</u>

CITY OF MURFREESBORO, TENNESSEE

Notes to Financial Statements (continued)

June 30, 2015

Note A – SUMMARY OF SIGNIFICANT ACCOUNTING POLICIES (continued)

Assets, Liabilities, Deferred Outflows/Inflows and Net Position/Fund Balance (continued)

Fund balance classifications at June 30, 2015 are as follows:

	General Fund	General Purpose School Fund	Debt Service Fund	TMBF/Bond Fund	Other Governmental Funds	Total Governmental Funds
Fund balances:						
Nonspendable						
Fuel inventory	\$ 108,600					\$ 108,600
Golf inventory	91,283					91,283
Airport inventory					\$ 42,690	42,690
Cafeteria inventory					80,864	80,864
Prepays	628,667					628,667
Permanent fund					1,940,094	1,940,094
Restricted						
State road projects	350,635					350,635
Law enforcement	121,626				339,606	461,232
Section 125	19,552					19,552
Recreation projects	67,799					67,799
State street aid	2,015,328					2,015,328
Capital projects				\$ 24,707,177		24,707,177
Education capital projects					4,820,016	4,820,016
Education					1,716,937	1,716,937
School cafeteria					146,604	146,604
Committed						
State street aid	11,332					11,332
Law enforcement					517,436	517,436
Airport					415,061	415,061
Community development	83					83
Education		\$ 1,234,573				1,234,573
School cafeteria					347,858	347,858
Capital improvement					1,062,269	1,062,269
Extended school program					1,209,461	1,209,461
Assigned						
Recreation projects	14,574					14,574
Education		1,578,742				1,578,742
Budgetary assignment	4,536,212					4,536,212
Debt service			\$ 2,776,002			2,776,002
Cemetery operations					419,261	419,261
Unassigned	53,972,416			(1,317,050)		52,655,366
	<u>\$ 61,938,107</u>	<u>\$ 2,813,315</u>	<u>\$ 2,776,002</u>	<u>\$ 23,390,127</u>	<u>\$ 13,058,157</u>	<u>\$ 103,975,708</u>

CITY OF MURFREESBORO, TENNESSEE

Notes to Financial Statements (continued)

June 30, 2015

Note A – SUMMARY OF SIGNIFICANT ACCOUNTING POLICIES (continued)

Revenues and Expenditures/Expenses

Program Revenues - Amounts reported as *program revenues* include 1) charges to customers or applicants who purchase, use or directly benefit from goods, services, or privileges provided by a given function or segment and 2) grants and contributions (including special assessments) that are restricted to meet the operational or capital requirements of a particular function or segment. Internally dedicated resources are reported as *general revenues* rather than as program revenues. Likewise, general revenues include all taxes.

Property Taxes – An enforceable legal claim to taxable property arises on January 1 in the year of levy. Taxes are due on October 1 and are collected by the City Recorder. Taxes not paid by December 31 are declared delinquent. A provision for estimated uncollectible taxes is established based on prior collection experience. The government records all property taxes collected within sixty days of year-end as revenue, with the amount not collected within sixty days of year-end as deferred revenue in the fund financial statements. All property taxes receivable are accrued in the government-wide financial statements, including those for which an enforceable claim to taxable property arises on January 1 of the current fiscal year. A deferred inflow is recorded in the government-wide financial statements for the amount of taxes not due until October 1 following the end of the fiscal year.

Compensated Absences – City employees accrue personal leave, sick leave, or compensated absences, by prescribed formula based on length of service. The value of accumulated benefits earned by employees, which may be used in subsequent years or paid upon resignation, termination or retirement, is recorded as long-term debt in the government-wide statements and in proprietary fund statements. The current portion of this debt is estimated based on historical trends. A liability for these amounts is reported in governmental funds only if they have matured, for example, as a result of employee resignations, retirements and terminations.

Reclassifications – Certain reclassifications have been made to the prior year financial statements in order to conform to the current year presentation.

Note B – RECONCILIATION OF GOVERNMENT-WIDE AND FUND FINANCIAL STATEMENTS

The governmental fund balance sheet includes a reconciliation between *fund balance – total governmental funds* and *net position – governmental activities* as reported in the government-wide statement of net position. One element of that reconciliation explains that “long-term liabilities, including bonds and loans payable, are not due and payable in the current period and, therefore, are not reported in the funds.” The details of this \$271,933,947 difference are as follows:

General Government -		
General Obligation refunding bonds	\$	45,940,000
Add: Unamortized Premium		4,768,062
Bank loan		1,250,000
TMBF loans payable		156,268,144
Accrued interest payable		556,554
Energy Efficient School Loan		1,378,415
Landfill post-closure costs		1,162,000
Compensated absences		9,633,212
Net pension liability		4,242,450
Post-employment benefit obligation		46,735,110
Net adjustment	\$	<u><u>271,933,947</u></u>

CITY OF MURFREESBORO, TENNESSEE

Notes to Financial Statements (continued)

June 30, 2015

Note B – RECONCILIATION OF GOVERNMENT-WIDE AND FUND FINANCIAL STATEMENTS (continued)

Another element of that reconciliation explains that “amounts reported as deferred outflows of resources and deferred inflows of resources related to pensions will be amortized and recognized as components of pension expense in future years.” The details of this \$(9,840,368) difference are as follows:

Contributions to pension plans made after the measurement date are recorded as expenditures in the governmental funds but must be deferred in the statement of net position in addition to certain other items:

Contributions to pension plans	\$ 7,572,107
Deferred experience income or loss pension plans	<u>991,093</u>
Deferred outflows related to pensions	<u>\$ 8,563,200</u>

Certain amounts related to net pension liability are deferred and amortized over time. These are not reported in the funds:

Net differences between projected and actual investments	\$ (18,403,568)
Deferred inflows related to pensions	<u>\$ (18,403,568)</u>
Net adjustment	<u><u>\$ (9,840,368)</u></u>

The governmental fund statement of revenues, expenditures, and changes in fund balances includes a reconciliation between *net change in fund balances – total governmental funds* and *change in net position of governmental activities* as reported in the government-wide financial statement of activities. One element of that reconciliation explains that “governmental funds report capital outlays as expenditures. However, in the statement of activities, the cost of those assets is allocated over their estimated useful lives and reported as depreciation expense. This is the amount by which capital outlays exceeded depreciation in the current period.”

The details of this \$8,784,167 difference are as follows:

Capital outlay	\$ 29,391,941
Depreciation	<u>(20,607,774)</u>
Net adjustment	<u><u>\$ 8,784,167</u></u>

Another element of that reconciliation states that “The net effect of various transactions involving capital assets (i.e., sales, trade-ins, and contributed assets) is to increase net position.” The details of this \$1,405,692 difference are as follows:

In the statement of activities, only the gain on the sale of capital assets is reported. However, in the governmental funds, the proceeds from the sale increase financial resources. Thus, the change in net position differs from the change in fund balance by the net book value of the capital assets sold.

	\$ (982,160)
--	--------------

Donations of capital assets increase net position in the statement of activities, but do not appear in the governmental funds because they are not financial resources.

	<u>2,387,852</u>
Net adjustment	<u><u>\$ 1,405,692</u></u>

CITY OF MURFREESBORO, TENNESSEE

Notes to Financial Statements (continued)

June 30, 2015

Note B – RECONCILIATION OF GOVERNMENT-WIDE AND FUND FINANCIAL STATEMENTS (continued)

Another element of that reconciliation states that “The issuance of long-term debt (e.g., bonds, leases) provides current financial resources to governmental funds, while the repayment of the principal of long-term debt consumes the current financial resources of governmental funds. Neither transaction, however, has any effect on net position. Also, governmental funds report the effect of issuance costs, premiums, discounts, and similar items when debt is first issued, whereas these amounts are deferred and amortized in the statement of activities.” The details of this \$22,829,280 difference are as follows:

Debt issued or incurred	\$ (2,646,853)
Amortization of premium	725,505
Principal repayments	24,670,628
Decrease in landfill liability	80,000
	<u>80,000</u>
Net adjustment	\$ <u>22,829,280</u>

In addition, “Some expenses reported in the statement of activities do not require the use of current financial resources and therefore are not reported as expenditures in the governmental funds. Other items such as contributions to pension funds are expensed in the funds while an actuarially determined expense amount is included in the statement of activities.” The details of this \$ (957,670) difference are as follows:

Change in compensated absences	\$ (200,874)
Change in accrued interest	52,859
Change in pension expense	
Actuarially determined pension expense	(2,187,035)
Contributions expensed per fund statements	7,572,107
Adjustment of prior year net pension obligation	244,962
Change in OPEB liability	(6,439,689)
	<u>(6,439,689)</u>
Net adjustment	\$ <u>(957,670)</u>

Note C – REGULATED OPERATIONS

The Water and Sewer Department follows the accounting and reporting requirements of GASB 62 paragraphs 476-500, which require that the effects of certain ratemaking processes be recorded in the financial statements. Such effects primarily concern the time at which various items enter into the determination of net income in order to follow the principle of matching costs and revenues. Accordingly, the Water and Sewer Department records various regulatory assets and liabilities to reflect the regulator’s actions. Management believes that the Department meets the criteria for continued application of GASB 62 paragraphs 476-500, but will continue to evaluate its applicability based on changes in the regulatory and competitive environment.

Note D – RELATED ORGANIZATIONS

The City Council is also responsible for appointing or approving appointments to the boards of other organizations, but the City's accountability for these organizations does not extend beyond making the appointments. The City appoints or approves appointments to the boards of the Murfreesboro Housing Authority and the Linebaugh Public Library System.

CITY OF MURFREESBORO, TENNESSEE

Notes to Financial Statements (continued)

June 30, 2015

Note E – CASH AND INVESTMENTS

Investments – As of June 30, 2015, the City had the following investments and maturities:

	Fair Value	Investment Maturities in Years		
		<1	1-5	6-10
Employee Pension Plan -				
Municipal Bonds	\$ 695,964			\$ 695,964
Corporate Bonds & Notes	6,149,175	\$ 1,364,752	\$ 1,932,216	2,852,207
Total	\$ 6,845,139	\$ 1,364,752	\$ 1,932,216	\$ 3,548,171
Electric Department Pension Plan -				
U.S. Government Bonds & Notes	\$ 378,444			\$ 378,444
Corporate Bonds & Notes	7,653,761	\$ 2,177,455	3,533,883	1,942,423
Total	\$ 8,032,205	\$ 2,177,455	\$ 3,533,883	\$ 2,320,867
Perpetual Care Cemetery Fund -				
Corporate Bonds & Notes	\$ 1,256,327	\$ 410,501	\$ 646,454	\$ 199,372
Total	\$ 1,256,327	\$ 410,501	\$ 646,454	\$ 199,372

State statutes authorize the City to invest operating funds in bonds, notes or treasury bills of the United States or any of its agencies, certificates of deposit at Tennessee state chartered banks and savings and loan associations and federally chartered banks and savings and loan associations, repurchase agreements utilizing obligations of the United States or its agencies as the underlying securities, and state pooled investment fund. Statutes also require that securities underlying repurchase agreements must have a market value at least equal to the amount of funds invested in the repurchase transaction. Investments held by employee pension plans are limited to those types allowed by plan documents.

Interest rate risk – The City does not have a formal policy to limit exposure to interest rate risk for investments.

Custodial credit risk - deposits – In the case of deposits, this is the risk that in the event of a bank failure, the government's deposits may not be returned to it. The City does not have a deposit policy for custodial credit risk. At June 30, 2015, total demand deposits and certificates of deposit for the City were insured and/or collateralized in one of the following ways. Certain deposits were held in financial institutions, which are members of the Tennessee Bank Collateral Pool. The Tennessee Bank Collateral Pool (the pool) is a multiple financial institution collateral pool in which member financial institutions holding public funds pledge collateral securities. In the event any member financial institution fails, the entire collateral pool becomes available to satisfy the claims of governmental entities. The pool also has the ability to make additional assessments on a pro rata basis to the pool if the value of collateral is inadequate to cover a loss. Other deposits were adequately insured either by collateral securities held by the City's agent in the City's name or Federal Depository Insurance. The City's deposits in financial institutions were entirely insured or collateralized at June 30, 2015.

CITY OF MURFREESBORO, TENNESSEE

Notes to Financial Statements (continued)

June 30, 2015

Note E – CASH AND INVESTMENTS (continued)

Credit risk –The City does not have a formal policy related to credit risk. However, the pension committee has an investment directive for its investments to maintain an overall credit quality of “A” for its portfolio. At June 30, 2015, the City had investments in obligations of U.S. government agencies that are only implicitly guaranteed by the U.S. government. The Moody’s rating for these obligations is AAA. At June 30, 2015, the City had investments in corporate bonds rated by Moody’s as presented as follows:

Fair Value: Corporate Bonds & Notes			
Moody's Rating	City's Pension Plan	Electric Department Pension Plan	Perpetual Care Cemetery
A1	\$ 454,625	\$ 531,899	\$ 151,245
A2	415,124	258,134	91,821
A3	984,570	2,082,977	379,137
AA1	320,468	191,324	
AA2		168,954	
AA3	149,779	209,490	
BA3		276,750	
BAA1	2,231,108	2,526,731	358,437
BAA2	676,857	679,843	50,625
BAA3	1,066,423	1,106,103	225,062
NR	546,185		
	\$ <u>6,845,139</u>	\$ <u>8,032,205</u>	\$ <u>1,256,327</u>

NR=not rated

Custodial credit risk - investments – For an investment, this is the risk that, in the event of the failure of a counterparty, the government will not be able to recover the value of its investments or collateral securities that are in the possession of an outside party. The City does not have an investment policy for custodial credit risk. Of the investment in corporate bonds and notes and municipal bonds and notes, \$6,845,139, \$8,032,205 and \$1,256,327 of the City’s Employee Pension Plan, Electric Department Pension Plan and Evergreen Cemetery fund, respectively, are uninsured and unregistered investments for which securities are held by the counterparty or its trust department or agent, but not in the City’s name.

CITY OF MURFREESBORO, TENNESSEE

Notes to Financial Statements (continued)

June 30, 2015

Note F – CAPITAL ASSETS

Capital asset activity for the year ended June 30, 2015, was as follows:

	Balance July 1, 2014	Increases	Adjustments Decreases	Balance June 30, 2015
<u>Governmental activities</u>				
Capital assets, not being depreciated -				
Land	\$ 249,070,983	\$ 1,816,335	\$ 544,918	\$ 250,342,400
Construction in progress	50,538,299	26,150,392	38,721,641	37,967,050
Subtotal	<u>\$ 299,609,282</u>	<u>\$ 27,966,727</u>	<u>\$ 39,266,559</u>	<u>\$ 288,309,450</u>
Capital assets, being depreciated -				
Buildings	\$ 131,317,697	\$ 21,144,170	\$ 317,329	\$ 152,144,538
Improvements other than buildings	81,074,718	1,262,141	41,264	82,295,595
Equipment	69,940,833	9,281,048	3,648,266	75,573,615
Computer software	2,200,415	13,628	191,107	2,022,936
Infrastructure	327,110,027	11,098,696	82,469	338,126,254
Subtotal	<u>\$ 611,643,690</u>	<u>\$ 42,799,683</u>	<u>\$ 4,280,435</u>	<u>\$ 650,162,938</u>
Less accumulated depreciation				
Buildings	\$ (40,688,051)	\$ (3,209,179)	\$ 34,889	\$ (43,932,119)
Improvements other than buildings	(35,130,808)	(3,594,024)	(41,264)	(38,683,568)
Equipment	(37,755,347)	(6,047,813)	(3,380,735)	(40,422,425)
Computer software	(902,991)	(163,174)	(191,107)	(875,058)
Infrastructure	(86,229,180)	(7,593,584)		(93,822,764)
Subtotal	<u>\$ (200,706,377)</u>	<u>\$ (20,607,774)</u>	<u>\$ (3,578,217)</u>	<u>\$ (217,735,934)</u>
Capital assets, being depreciated, net	<u>\$ 410,937,313</u>	<u>\$ 22,191,909</u>	<u>\$ 702,218</u>	<u>\$ 432,427,004</u>
Capital assets, net	<u><u>\$ 710,546,595</u></u>	<u><u>\$ 50,158,636</u></u>	<u><u>\$ 39,968,777</u></u>	<u><u>\$ 720,736,454</u></u>

CITY OF MURFREESBORO, TENNESSEE

Notes to Financial Statements (continued)

June 30, 2015

Note F – CAPITAL ASSETS (continued)

Depreciation expense was charged to functions/programs of the primary government as follows:

Governmental activities -	
General government	\$ 550,734
Police	1,074,566
Fire and rescue	922,135
Judicial	3,266
Engineering	7,696,263
Building and codes	2,220
Solid waste	854,514
Transportation	337,428
Urban environmental	33,317
Public health, education and welfare	102,343
Community services	302,398
Recreation	3,839,250
Education	4,889,340
Total governmental activities	
depreciation expense	\$ <u>20,607,774</u>

	Balance July 1, 2014	Increases	Decreases	Balance June 30, 2015
<u>Business-type activities</u>				
Capital assets, not being depreciated				
Land	\$ 22,899,504	\$ 527,559	\$ 499,942	\$ 22,927,121
Construction in progress	30,494,766	32,434,567	20,372,970	42,556,363
Subtotal	<u>\$ 53,394,270</u>	<u>\$ 32,962,126</u>	<u>\$ 20,872,912</u>	<u>\$ 65,483,484</u>
Capital assets, being depreciated -				
Structures and improvements	\$ 104,107,299	\$ 1,219,382	\$ 517,009	\$ 104,809,672
Transmission and distribution mains	313,830,311	13,808,368	39,381	327,599,298
Electric plant	163,204,945	8,785,979	481,389	171,509,535
Equipment	56,169,135	2,015,941	2,899,268	55,285,808
Subtotal	<u>\$ 637,311,690</u>	<u>\$ 25,829,670</u>	<u>\$ 3,937,047</u>	<u>\$ 659,204,313</u>
Less: accumulated depreciation -				
Structures and improvements	\$ (24,197,217)	\$ (2,762,493)	\$ (455,310)	\$ (26,504,400)
Transmission and distribution mains	(82,016,577)	(6,019,504)	(20,117)	(88,015,964)
Electric plant	(48,259,468)	(6,162,233)	(2,256,002)	(52,165,699)
Equipment	(31,424,858)	(3,481,762)	(2,252,247)	(32,654,373)
	<u>\$ (185,898,120)</u>	<u>\$ (18,425,992)</u>	<u>\$ (4,983,676)</u>	<u>\$ (199,340,436)</u>
Capital assets, being depreciated, net	<u>\$ 451,413,570</u>	<u>\$ 7,403,678</u>	<u>\$ (1,046,629)</u>	<u>\$ 459,863,877</u>
Capital assets, net	<u>\$ 504,807,840</u>	<u>\$ 40,365,804</u>	<u>\$ 19,826,283</u>	<u>\$ 525,347,361</u>

CITY OF MURFREESBORO, TENNESSEE

Notes to Financial Statements (continued)

June 30, 2015

Note F – CAPITAL ASSETS (continued)

The Murfreesboro Electric Department follows the Federal Energy Regulatory Commission's unique system of accounting which is required for TVA distributors. Accordingly, when a plant asset is of a depreciable class the cost of removal shall be charged to the accumulated provision for depreciation applicable to such property. Removal costs charged to accumulated depreciation for the fiscal year ended June 30, 2015 are \$952,920.

Depreciation expense was charged to functions/programs of the business-type activities as follows:

Business-type activities:

Water and sewer	\$ 11,527,338
Electric	6,618,105
Cemetery	27,628
Stormwater fund	252,921
Total business-type activities depreciation expense	<u>\$ 18,425,992</u>

Note G – LONG-TERM LIABILITIES

General Obligation Refunding Bonds – In the year ended June 30, 2010, the City of Murfreesboro refinanced five of its Tennessee Municipal Bond Fund Loans by issuing \$65,855,000 in general obligation refunding bonds with a maturity date of June 1, 2020 and bearing fixed rates ranging from 2.00% to 5.00%. Certain bonds are subject to federal arbitrage regulations. The Tennessee Municipal Bond Fund Loans were refinanced to reduce the risk of rising interest rates by converting variable rate debt to fixed rate debt. During the fiscal year ended June 30, 2014, the City of Murfreesboro issued \$29,355,000 with a maturity of June 30, 2029 and bearing fixed rates ranging from 1.00% to 5.00%.

Year Ending June 30,	Governmental Activities	
	Principal	Interest
2016	\$ 5,460,000	\$ 1,842,588
2017	5,680,000	1,601,687
2018	5,915,000	1,350,688
2019	5,780,000	1,105,937
2020	3,660,000	816,938
2021-2025	10,015,000	2,712,687
2026-2029	9,430,000	753,400
	<u>\$ 45,940,000</u>	<u>\$ 10,183,925</u>

Revenue and Tax Refunding Bonds – During the year ended June 30, 2010, the Electric Department and the Water and Sewer Department refinanced several of their Tennessee Municipal Fund Bond Loans by issuing \$15,445,000 and \$40,860,000, respectively, in revenue and tax refunding bonds in conjunction with the City of Murfreesboro with maturity dates the same dates as the original Tennessee Municipal Fund Bonds. The maturities for the revenue and tax bonds for the Electric Department range from 2015-2021 and bear interest at fixed rates ranging from 2.00% to 3.38%. The maturities for the revenue and tax bonds for the Water and Sewer Department range from 2015-2026 and bear interest at rates ranging from 2.00% to 5.00%. The new bonds are secured by a pledge of net revenues from operations. During the year ended June 30, 2013, the Water and Sewer Department borrowed \$28,610,000 in revenue and tax refunding bonds and paid off State of Tennessee revolving loans. The 2013 revenue and tax refunding bonds are payable from 2014 through 2021 at a fixed rate of 1.31%.

CITY OF MURFREESBORO, TENNESSEE

Notes to Financial Statements (continued)

June 30, 2015

Note G – LONG-TERM LIABILITIES (continued)

Revenue bonds outstanding at the end of the year are as follows:

<u>Purpose</u>	<u>Interest Rates</u>	<u>Amount</u>
Electric Department – Series 2009	2.00-3.38%	\$ 2,125,000
Water and Sewer Department – Series 2009	2.00-5.00%	26,815,000
Water and Sewer Department – Series 2013	1.31%	<u>21,755,000</u>
		<u>\$ 50,695,000</u>

Maturities of the revenue bonds are as follows:

<u>Year Ending</u> <u>June 30,</u>	<u>Business-type Activities</u>	
	<u>Principal</u>	<u>Interest</u>
2016	\$ 6,035,000	\$ 1,507,291
2017	6,150,000	1,377,460
2018	6,320,000	1,207,839
2019	6,485,000	1,031,679
2020	6,660,000	848,864
2021-2025	17,285,000	1,919,485
2026	<u>1,760,000</u>	<u>70,400</u>
	<u>\$ 50,695,000</u>	<u>\$ 7,963,018</u>

Tennessee Municipal Bond Fund Loans

The City participated in the Tennessee Municipal Bond Fund Loan program and entered into loan agreements from the Public Building Authority of the City of Clarksville, Tennessee. Tennessee Municipal Bond Fund Loans outstanding at year end are as follows:

<u>Purpose</u>	<u>Interest Rates</u>	
Governmental activities	Variable	\$ 79,669,144
Governmental activities	2.89%	36,812,000
Governmental activities	2.17%	36,079,000
Governmental activities	1.25%	<u>3,708,000</u>
		\$ 156,268,144
Business-type activities	Variable	<u>39,238,000</u>
		\$ <u>195,506,144</u>

Annual debt service requirements to maturity are as follows:

TMBF Loans

<u>Year Ending</u> <u>June 30,</u>	<u>Governmental Activities</u>		<u>Business-type Activities</u>	
	<u>Principal</u>	<u>Interest</u>	<u>Principal</u>	<u>Interest</u>
2016	\$ 17,984,925	\$ 2,279,228	\$ 2,973,000	\$ 1,340,349
2017	17,441,000	2,058,528	3,104,000	1,239,540
2018	17,503,313	1,838,058	3,241,000	1,134,373
2019	16,427,000	1,616,590	3,385,000	1,024,636
2020	16,991,000	1,402,104	3,535,000	910,092
2021-2025	56,839,906	3,934,693	17,034,000	2,671,616
2026-2027	<u>13,081,000</u>	<u>359,168</u>	<u>5,966,000</u>	<u>176,781</u>
	<u>\$ 156,268,144</u>	<u>\$ 13,488,369</u>	<u>\$ 39,238,000</u>	<u>\$ 8,497,387</u>

CITY OF MURFREESBORO, TENNESSEE

Notes to Financial Statements (continued)

June 30, 2015

Note G – LONG-TERM LIABILITIES (continued)

Tennessee Municipal Bond Fund Loans (continued)

Interest rates are set by the remarketing agent and are based on the market price of the bonds underlying the loans.

Energy Efficient Schools Loans – The City entered into a \$1,000,000 interest free loan during the fiscal year ended June 30, 2012 and another \$971,518 interest free loan during the fiscal year ended June 30, 2013. Both loans were issued by the State specifically to provide funding for a qualifying capital outlay project to improve the energy efficiency of certain Murfreesboro City Schools. The principal payments of \$8,333 and \$8,096 are to be paid monthly through 2022 and 2023, respectively.

Annual debt service requirements to maturity are as follows:

Year Ending June 30,	Governmental Activities
	Principal
2016	\$ 197,148
2017	197,148
2018	197,148
2019	197,148
2020	197,148
2021-2023	392,675
	<u>\$ 1,378,415</u>

Bank Loan - During the fiscal year ended June 30, 2013, the City of Murfreesboro refinanced two of its capital outlay notes with a bank loan in the amount of \$1,870,000 in with a maturity date of June 30, 2020 and bearing a fixed interest rate of 1.60%.

Annual debt service requirements to maturity are as follows:

Year Ending June 30,	Governmental Activities	
	Principal	Interest
2016	\$ 315,000	\$ 17,480
2017	315,000	12,440
2018	320,000	7,360
2019	155,000	3,560
2020	145,000	1,160
	<u>\$ 1,250,000</u>	<u>\$ 42,000</u>

State Revolving Loans – The Water and Sewer borrowed a total of \$5,714,363 from the State of Tennessee on three revolving loans for capital projects in the prior fiscal year. During the year ended June 30, 2015, the Department borrowed an additional \$16,640,650 from the State of Tennessee on three revolving loans for capital projects. Under the terms of the debt agreement the Department will have portion of the loans forgiven by the State of Tennessee. During the year 1,171,831 of the borrowings on the revolving loans had been forgiven. The total outstanding balance of the revolving loans at June 30, 2015 is \$20,172,609. These loans bear interest at an annual interest rate of .93%. Interest is due and payable on a monthly basis. Under terms of the revolving loans the Department has agreed to defer principal payments until the projects are substantially complete.

CITY OF MURFREESBORO, TENNESSEE

Notes to Financial Statements (continued)

June 30, 2015

Note G – LONG-TERM LIABILITIES (continued)

State Revolving Loans (continued)

Two of the projects were not considered substantially completed as of June 30, 2015. Upon completion of the two capital projects the loans will be converted to term loans with repayment to be made over a 20 year period with estimated monthly principal and interest requirements of \$35,395 and \$105,059, respectively. During November 2014, one of the State of Tennessee revolving loans was converted to a term loan.

Annual principal maturities and interest payments related to the State of Tennessee revolving loan that was substantially complete during the year ended June 30, 2015 are as follows:

Year Ending June 30,	State Revolving Loans	
	Principal	Interest
2016	\$ 165,444	\$ 34,632
2017	166,992	32,940
2018	168,552	31,248
2019	170,124	29,544
2020	171,708	27,828
2021-2025	882,912	112,656
2026-2030	924,912	67,044
2031-2035	853,554	21,346
	<u>\$ 3,504,198</u>	<u>\$ 357,238</u>

Loans Payable – Utility Plant Acquisition – The Electric Department has periodically purchased certain customers and utility plant from the Middle Tennessee Electric Membership Corporation (MTEMC). During the year ended June 30, 2014, the Department made a purchase of \$152,009 representing \$18,230 in net plant allocated to specific plant accounts and \$133,780 in lost revenue allocated to plant acquisition adjustments. After paying a down payment on each of the transactions, the remaining balance of \$112,421 is payable annually in equal installments over a ten year period. Currently, the annual payments due on prior purchases total \$146,919 as of June 30, 2015.

Internal service funds predominantly serve the governmental funds. Accordingly, long-term liabilities for them are included as part of the above totals for governmental activities. At year end, \$6,926,500 of internal service funds claims and judgments are included in the above amounts.

For governmental activities, the general fund liquidates approximately 97% of the liabilities for pension-related debt, post-employment benefits and compensated absences with the remaining 3% being liquidated by the other governmental funds and the internal service funds. The entire claims and judgments liability is included in the risk management internal service fund and will be liquidated by that fund.

CITY OF MURFREESBORO, TENNESSEE

Notes to Financial Statements (continued)

June 30, 2015

Note G – LONG-TERM LIABILITIES (continued)

Long-term liability activity for the year ended June 30, 2015, was as follows:

	Balance July 1, 2014	Additions	Deductions	Balance June 30, 2015	Due Within One Year
<i>Governmental Activities -</i>					
General Obligation bonds	\$ 51,020,000		\$ 5,080,000	\$ 45,940,000	\$ 5,460,000
Add: Premium on bonds	5,493,566		725,505	4,768,061	
	<u>\$ 56,513,566</u>		<u>\$ 5,805,505</u>	<u>\$ 50,708,061</u>	<u>\$ 5,460,000</u>
Tennessee Municipal Bond Fund Loans	172,704,771	\$ 2,646,853	19,083,480	156,268,144	17,984,925
Bank Loan	1,560,000		310,000	1,250,000	315,000
Energy Efficient School Loan	1,575,563		197,148	1,378,415	197,148
	<u>\$ 232,353,900</u>	<u>\$ 2,646,853</u>	<u>\$ 25,396,133</u>	<u>\$ 209,604,620</u>	<u>\$ 23,957,073</u>
Estimated landfill closure costs	1,242,000		80,000	1,162,000	450,000
Compensated absences	9,432,338	1,970,844	1,769,970	9,633,212	1,790,916
Net pension liability	8,856,614	9,689,466	14,303,630	4,242,450	
Post-employment benefit obligation	40,295,422	7,803,786	1,364,097	46,735,111	
Claims and judgments	7,114,500	2,736,704	2,924,704	6,926,500	2,500,303
Governmental activity -					
Long-term liabilities	<u>\$ 299,294,774</u>	<u>\$ 24,847,653</u>	<u>\$ 45,838,534</u>	<u>\$ 278,303,893</u>	<u>\$ 28,698,292</u>
<i>Business-type Activities -</i>					
Revenue Bonds	\$ 56,600,000		\$ 5,905,000	\$ 50,695,000	\$ 6,035,000
Matured bonds payable	36,000			36,000	
Add: premium on refunding	2,099,011		180,001	1,919,010	
	<u>\$ 58,735,011</u>		<u>\$ 6,085,001</u>	<u>\$ 52,650,010</u>	<u>\$ 6,035,000</u>
State revolving loans	4,799,592	\$ 16,640,650	1,267,633	20,172,609	165,444
Compensated absences	3,123,097	458,504	349,474	3,232,127	1,147,528
Net pension liability	1,883,809	2,149,919	3,112,909	920,819	
Post-employment benefit obligation	9,935,310	1,938,718	467,754	11,406,274	
Tennessee Municipal Bond Fund Loans	42,085,000		2,847,000	39,238,000	2,973,000
Business-type activity -					
Long-term liabilities	<u>\$ 120,561,819</u>	<u>\$ 21,187,791</u>	<u>\$ 14,129,771</u>	<u>\$ 127,619,839</u>	<u>\$ 10,320,972</u>

Note H – CONSERVATION PROGRAMS

The Murfreesboro Electric Department is a fiscal intermediary for the Tennessee Valley Authority's conservation programs. At June 30, 2015, outstanding funds advanced by TVA totaled \$1,666,370 to be used by the customers of the Department in connection with TVA's insulation, water heater, and heat pump conservation programs. At June 30, 2015, the outstanding receivables for loans made from these funds amounted to \$1,612,389.

CITY OF MURFREESBORO, TENNESSEE

Notes to Financial Statements (continued)

June 30, 2015

Note I – EMPLOYEE PENSION PLANS

The City maintains two single employer defined benefit pension plans (the City of Murfreesboro Employees' Pension Plan and the Murfreesboro Electric Department Employee Pension). The City also provides two defined contribution plans (the City of Murfreesboro Employees' Pension Plan – Defined Contribution and the Murfreesboro Electric Department Employees' Pension Plan – Defined Contribution) and participates in the Tennessee Consolidated Retirement System, an agent, multiple-employer public employee retirement system (PERS). The City of Murfreesboro Employees' Pension Plan and the Murfreesboro Electric Department Employee Pension are included in the accompanying financial statements as pension trust funds.

The following is a summary of each of these plans:

City of Murfreesboro Employees' Pension Plan – Defined Benefit

Plan Description - The defined benefit pension plan covers all City employees except those employees of the school system, the Evergreen Cemetery Commission and electric department. All other departments of the City, including the water and sewer department, are covered by the plan. The funds of the retirement plan are invested in trust funds managed by SunTrust Bank, Nashville, N.A. and Pinnacle Financial Partners who serve as co-trustees for the plan.

In accordance with the City Code, subject to approval by the City Council, pension plan provisions may be established or amended by the pension committee. The pension committee is an eight-member board appointed by City Council to oversee the city's pension plan. At least two of the board members must be participants in the plan. The current pension committee is comprised of three city employees, and one City Council member. The remaining board members have backgrounds in banking, investment advising and insurance.

Basis of accounting – The City of Murfreesboro Employees' Pension Plan's financial statements are prepared using the accrual basis of accounting. Employer contributions are recognized in the period that the contributions are due. Benefits and refunds are recognized when due and payable in accordance with the terms of each plan.

Method used to value investments – the City of Murfreesboro Employees' Pension Plan's investments are reported at fair value. Securities traded on the national exchanges are valued at the last reported sales price.

The plan does not issue a separate financial report, but is included in the accompanying financial statements as a pension trust fund.

There are no investments in any one issuer that represent 5% or more of total investments.

The costs of administering the plan are financed by the City of Murfreesboro's general fund and water and sewer fund.

As of June 30, 2015, and for the year ended, the City of Murfreesboro Employees' Pension Plan held no securities issued by the City or other related parties.

Employees who were regularly employed for at least 30 hours per week for at least six months of the year became eligible to participate upon completion of ninety days of employment.

CITY OF MURFREESBORO, TENNESSEE

Notes to Financial Statements (continued)

June 30, 2015

Note I – EMPLOYEE PENSION PLANS (continued)

City of Murfreesboro Employees' Pension Plan – Defined Benefit (continued)

Each employee shall be classified as a general employee or as a firefighter or a police officer.

Employees hired after June 30, 2010 are not eligible to participate in this plan.

Employment shall be the period of a participant's continuous and uninterrupted employment since his late date of employment with the City; certain authorized leaves of absence do not interrupt continuous employment.

The plan provides for a basic monthly pension beginning at normal retirement age which is based upon the monthly compensation of the participant. The normal retirement date for general employees is the participants 65th birthday or the participant's attainment of age 55 and completion of 30 years of service. The normal retirement date for firefighters and police officers is the participant's 55th birthday.

The normal retirement benefit, one twelfth of which is payable monthly for life, with the first 60 payments guaranteed, is equal to 2% of average earnings, multiplied by the total years of employment not in excess of 30 years. "Average earnings" is the average annual basic earnings of a participant for the five consecutive years of employment which produce the highest average.

A participant other than a firefighter or police officer may retire early after attaining age 55 and completion of 25 years of credited service, or upon attaining age 62 and completion of 20 years of credited service. The early retirement benefit, to commence immediately, is computed in the same manner as the normal retirement above using compensation and credited service to the date of early retirement, but is reduced actuarially for each year the participant's date of early retirement precedes his normal retirement date.

A participant may postpone their retirement beyond their normal retirement date provided that participant is physically and mentally capable of performing the duties and responsibilities of the participant's job. The benefit is computed in the same manner as for normal retirement, with the compensation being made as the participant's actual retirement date.

In the event of the death of a married participant after becoming vested, a monthly survivorship benefit shall be paid to the participant's surviving spouse. In the event of the death of a single participant after becoming vested, a lump sum benefit shall be payable to the participant's beneficiary.

In the event of the death of a married vested former employee before age 65 with the spouse surviving, a monthly survivorship benefit shall be payable to the participant's surviving spouse.

If the employment of a participant is terminated after completing at least 5 years of participation, the participant is entitled to a deferred vested benefit. The deferred benefit, to commence at age 65, is computed in the same manner as in normal retirement using compensation and credited service to the date of termination. The participant shall be vested in his accrued benefit. A participant may elect to receive return of employee contributions accumulated with interest at a rate of 7.5% per annum in lieu of a deferred vested benefit.

Contributions - The plan was amended on July 1, 1988 to make the plan noncontributory whereby the employer contributes the entire amount necessary to fund the plan. Contribution rates are recommended by the pension committee based on the annual actuarial valuation report, and must also be approved by City Council. The contribution rate for the fiscal year ended June 30, 2014, the actuarial valuation date, was 12.10%. The contribution rate for the fiscal year ended June 30, 2015 was 12.18%.

Plan Membership - Current membership in each of these plans was comprised of the following as of the actuarial valuation date:

CITY OF MURFREESBORO, TENNESSEE

Notes to Financial Statements (continued)

June 30, 2015

Note I – EMPLOYEE PENSION PLANS (continued)

City of Murfreesboro Employees' Pension Plan – Defined Benefit (continued)

Retirees and beneficiaries currently receiving benefits	210
Terminated employees entitled to deferred benefits	211
Active participants	<u>757</u>
	<u>1,178</u>

Investment Policy – The City did not have a formal investment policy in regard to the allocation of invested assets for the fiscal year ended June 30, 2014, the date of the actuarial valuation. It is the pension committee's informal policy to pursue an investment strategy that reduces risk through prudent diversification of the portfolio across a broad selection of distinct asset classes. The pension committee has retained Chartwell Consulting to advice in this regard and to monitor the plan's investments to insure that they are meeting the pension committee's policy range for each type of investment. Subsequent to year end, the pension committee adopted a formal investment policy which will be effective for the fiscal year ended June 30, 2016. At June 30, 2014 the pension plan's policy range was as follows:

<u>Asset Class</u>	<u>Target Allocation</u>
Large Cap	21.7 %
Small/Mid Cap	6.0 %
Global Equity	7.0 %
Foreign Equity	10.5 %
Emerging Mkt Eq	6.0 %
Nat. Resources EQ	5.0 %
Global Real Estate	7.0 %
US Core Bonds	10.0 %
US High Yield Bonds	10.0 %
Global Bonds	8.0 %
Emerging Mkt Bonds	8.0 %
Cash Equity	<u>0.8 %</u>
	100.0 %

At June 30, 2014, the measurement date, the annual money-weighted rate of return on pension plan investments, net of pension plan expense, was 16.75%. The money-weighted rate of return expresses investment performance, net of investment expense, adjusted for the changing amounts actually invested.

Investment Rate of Return – The investment rate of return is 7.25% per annum, compounded annually. The long-term expected rate of return on pension plan investments was determined using a building-block method in which best-estimate ranges of expected future real rates of return (expected returns, net of pension plan investment expense and inflation) are developed for each major asset class. These ranges are combined to produce a long-term expected rate of return by weighting the expected future real rates of return by the target asset allocation percentage and by adding expected inflation. Best estimates of forward-looking rates of return for each major asset class included in the pension plan's target asset allocation are summarized in the following table:

CITY OF MURFREESBORO, TENNESSEE

Notes to Financial Statements (continued)

June 30, 2015

Note I – EMPLOYEE PENSION PLANS (continued)

City of Murfreesboro Employees' Pension Plan – Defined Benefit (continued)

<u>Asset Class</u>	<u>Long-Term Expected Real Rate of Return</u>
Domestic Equity - Small Cap	8.75 %
Domestic Equity - Large Cap	7.00 %
Domestic Equity - Mid Cap	8.00 %
International Equity	7.50 %
International Equity - Emerging Markets	10.50 %
Fixed Income	2.00 %
Limited Partnerships	1.25 %
Cash	1.25 %

Discount rate – the discount rate used is 7.25% per annum, compounded annually.

Paragraph 29 of GASB Statement 68 provides for an alternative method to be used other than the projection of the pension plan's fiduciary net position based on projected contributions, benefit payments and investment earnings. The current contribution policy requires contributions of normal cost plus a closed amortization of the unfunded liabilities (not to exceed 30 years from when the unfunded liability was created). Based on these assumptions and the actuarial methodology adopted, the employer's fiduciary net position is expected to remain positive and to be available to make projected future benefit payments of current active and inactive members and to cover administrative expenses. Therefore, the long-term expected rate of return on pension plan investments was applied to all periods of projected benefit payments to determine the total pension liability.

Schedule of Changes in Net Pension Liability (Asset)

	<u>Total Pension Liability (Asset)</u>	<u>Plan Fiduciary Net Position</u>	<u>Net Pension Liability (Asset)</u>
	<u>(a)</u>	<u>(b)</u>	<u>(a) - (b)</u>
Balance at June 30, 2013	\$ <u>118,848,917</u>	\$ <u>103,639,531</u>	\$ <u>15,209,386</u>
Service cost	\$ 2,955,999		\$ 2,955,999
Interest	8,695,137		8,695,137
Difference between expected and actual experience	188,248		188,248
Contributions - employer		\$ 4,468,963	(4,468,963)
Net investment income		17,416,539	(17,416,539)
Benefit payments, including refund of employee contributions	<u>(3,743,995)</u>	<u>(3,743,995)</u>	
Net changes	\$ <u>8,095,389</u>	\$ <u>18,141,507</u>	\$ <u>(10,046,118)</u>
Balance at June 30, 2014	\$ <u>126,944,306</u>	\$ <u>121,781,038</u>	\$ <u>5,163,268</u>

Note: June 30, 2014 is the measurement date and valuation date for the reporting date June 30, 2015.

CITY OF MURFREESBORO, TENNESSEE

Notes to Financial Statements (continued)

June 30, 2015

Note I – EMPLOYEE PENSION PLANS (continued)

City of Murfreesboro Employees' Pension Plan – Defined Benefit (continued)

The breakdown of the net pension liability of this plan between governmental activities and business-type activities is as follows:

	Governmental Activities	Business-type Activities	Total
Net pension (asset) liability	\$ 4,242,499	\$ 920,819	\$ 5,163,318

Sensitivity of net pension liability to changes in the discount rate – the following represents the net pension liability calculated using the stated discount rate, as well as what the net pension liability would be if it were calculated using a discount rate that is 1-percentage-point lower or 1-percentage-point higher than the current rate.

	1% Decrease 6.25%	Current Rate 7.25%	1% Increase 8.25%
Net pension (asset) liability	\$ 22,123,650	\$ 5,163,268	\$ (9,150,231)

Actuarial assumptions – the total pension liability was determined by an actuarial valuation as of July 1, 2014, using the following actuarial assumptions, applied to all periods included in the measurement.

Actuarial assumptions:

Actuarial cost method	Entry age normal
Inflation rate	None
Salary increases	4.00 %
Investment rate of return	7.25 %, net of investment expense, including inflation
Cost of Living Adjustments	None
Mortality	RP 2000 Combined Mortality Table with mortality improvement through the valuation date

The City selected the assumptions and funding methods described above based on the review of plan experience in conjunction with the July 1, 2011 actuarial valuation report. The actuary annually reviews the assumptions and methods for reasonableness.

Pension Expense and Deferred Outflows of Resources and Deferred Inflows of Resources Related to Pensions – For the year ended June 30, 2015, the recognized pension expense (benefit) is \$2,159,242.

	Governmental Activities	Business-type Activities	Total
Pension expense	\$ 1,833,464	\$ 325,778	\$ 2,159,242

At June 30, 2015, the reported deferred outflows of resources and deferred inflows of resources in relation to pensions from the following sources:

CITY OF MURFREESBORO, TENNESSEE

Notes to Financial Statements (continued)

June 30, 2015

Note I – EMPLOYEE PENSION PLANS (continued)

City of Murfreesboro Employees' Pension Plan – Defined Benefit (continued)

	Deferred Outflows of Resources		Deferred Inflows of Resources	
	Governmental Activities	Business-type Activities	Governmental Activities	Business-type Activities
Experience gains or losses	\$ 41,295	\$ 123,422		
Net difference between projected and actual earnings on investments			\$ 6,488,924	\$ 1,412,190
Contributions made subsequent to measurement date	3,607,905	826,613		
	<u>\$ 3,649,200</u>	<u>\$ 950,035</u>	<u>\$ 6,488,924</u>	<u>\$ 1,412,190</u>

Investment gains or losses are amortized over 5 years. Experience gains or losses and changes in actuarial assumptions are amortized over the average working lifetime of all participants. Plan amendments are recognized immediately.

Amounts reported as deferred outflows of resources and deferred inflows of resources related to pensions as of June 30, 2015 will be recognized in pension expense as follows:

Year Ending June 30	Governmental Activities	Business-type Activities
2016	\$ (1,616,333)	\$ (335,415)
2017	(1,616,333)	(335,415)
2018	(1,616,333)	(335,415)
2019	(1,616,333)	(335,415)
2020	5,899	17,632
Thereafter	11,804	35,260
	<u>\$ (6,447,629)</u>	<u>\$ (1,288,768)</u>

City of Murfreesboro Employees' Pension Plan – Defined Contribution

Effective July 1, 2010, a defined contribution plan has been implemented by the City. In accordance with the City code, subject to approval by the City Council, pension plan provisions (including contribution requirements) may be established or amended by the pension committee. The defined contribution plan covers all full-time City employees, except those employees of the school system, Evergreen Cemetery Commission and the electric department, hired on or after July 1, 2010. The provisions of this plan require a three percent mandatory employee contribution. The City matches 100% of the employee contributions up to eight percent. Employees become 100% vested in the plan after five years of full-time employment. Both the member contributions and the employer contribution for the year ended June 30, 2015 is \$595,879.

Murfreesboro Electric Department Employee Pension

Plan Description - The Murfreesboro Electric Department (the Department) provides a single-employer defined benefit pension plan with contributions made to a separate fund named the Murfreesboro Electric Department Pension Trust. The plan covers all full-time employees of the Murfreesboro Electric Department who have attained the age of twenty-five and completed at least one year of service; but must not have attained age sixty on the date of hire.

CITY OF MURFREESBORO, TENNESSEE

Notes to Financial Statements (continued)

June 30, 2015

Note I – EMPLOYEE PENSION PLANS (continued)

Murfreesboro Electric Department Employee Pension (continued)

The Board of Directors of the Employer acts as the Pension Committee with the responsibility to oversee the operation of the plan. Effective, January 1, 1994, the Employer entered into an agreement with Pinnacle Financial Partners (Pinnacle) whereby, Pinnacle holds and manages the Plan's assets as Successor Trustee.

A participant's interest in the Plan is fully vested after five years of credited service.

Effective April 1, 2012 the plan was amended to close participation to new employees. The Department established a new defined contribution plan to provide retirement benefits to those new employees.

Employees with ten (10) or more years of credited service are entitled to monthly pension benefits upon attainment of early retirement age fifty five (55). The Plan's normal retirement age is sixty (60). The monthly benefit is 2% of the highest five years of average monthly compensation multiplied by years of employment up to thirty (30) years. The basic form of the retirement payments is a life annuity for single and a joint survivor annuity for married participants. Subject to the application plan conditions, a participant may select an optional method of benefit payments which is actuarially equivalent to the basic benefit payment. In the event an employee becomes entitled to benefits under the Plan and the value of the benefit is less than \$10,000, the employee may receive a lump-sum distribution at the discretion of the Retirement Committee. Benefit payments to participants are recorded upon distribution.

If a participant dies before termination of employment after becoming eligible for normal or early retirement but before any benefits have commenced, the surviving spouse will receive the benefit that would have been payable if the participant had elected to retire the day before their death. The benefit payable is the survivor's portion (50%) of qualified joint and survivor benefit. If a participant dies before termination of employment after becoming eligible for vested benefit, but prior to the participant attaining the earliest retirement age, the surviving spouse will receive a deferred benefit payable on the participant's otherwise early retirement date in an amount equal to the survivor's portion of the qualified joint and survivor benefit.

After retirement, no death benefit is payable unless an optional form of benefit had been elected that provides one.

The Plan's financial statements are prepared using the accrual basis of accounting. Employer contributions are recognized when due and the employer has made a formal commitment to provide the contribution.

The Plan's investments are reported at fair value and appreciation and depreciation of those investments is recognized in the statement of changes in net assets. Investment income is recognized as earned.

The Employer shall have the right to terminate the Plan. Upon such action, the Pension Committee shall allocate the trust fund, after payment of applicable taxes and administrative expenses, to participants or their beneficiaries in the order prescribed by Section 8.04 of the Plan. The Committee may arrange for the application of the Trust Fund to provide benefits in the form of annuities from a life insurance company policy or the distribution of cash directly to the participant, retired participant, or beneficiary.

Expenses of the Plan may be paid by the employer or the Plan.

The Plan has received and maintains a favorable determination letter from the Internal Revenue Service concerning its tax-exempt status.

CITY OF MURFREESBORO, TENNESSEE

Notes to Financial Statements (continued)

June 30, 2015

Note I – EMPLOYEE PENSION PLANS (continued)

Murfreesboro Electric Department Employee Pension (continued)

Contributions, Membership and Funding Requirements -

Current membership in each of these plans was comprised of the following as of the June 30, 2015, the actuarial valuation date:

Retirees and beneficiaries currently receiving benefits and terminated employees entitled to benefits but not yet receiving them	46
Current employees:	
Fully vested	67
Nonvested	1
Total	<u>114</u>

Contributions – The Board of Trustees establishes and may amend the contribution requirements of the Department. The contribution is based on an actuarially determined rate recommended by an independent actuary. The actuarially determined rate is the estimated amount necessary to finance the costs of benefits earned by employees during the year, with an additional amount to finance any unfunded accrued liability. The Department adopted a funding policy as required by recent State of Tennessee legislation. The funding policy states that the Department will contribute at least the actuarially determined contribution as described in the funding policy. Employees are not allowed to contribute to the plan. For the year ended June 30, 2015, the Department's annual contribution was \$1,200,000.

The plan issues a publicly available financial report that includes financial statements and required supplementary information for the plan. This report may be obtained by writing or calling the plan at:

Murfreesboro Electric Department
P.O. Box 9
Murfreesboro, Tennessee 37133
615-893-5514

There are no investments in any one issuer that represents 5% or more of total investments.

Investment Policy – The Plan has an agreement with Pinnacle Financial Partners (Pinnacle) whereby Pinnacle manages the investments subject to an investment policy established by the Pension Trust Committee. The investment policy is designed to reduce risk through a prudent diversification of the portfolio across a broad selection of asset classes. As of June 30, 2015, the Committee's adopted assets allocation strategy was as follows:

	<u>Target Allocation</u>
Corporate bonds	Up to 25%
Cash	At least 1%
International bonds	Up to 10%
Stock or equity mutual funds	Up to 65%

The policy requires a maximum maturity of 12 years and at least a BBB rating for bonds. Up to 18% of the portfolio may be invested in international stocks or mutual funds. During the current year the policy statement was amended to increase the allowed allocation of equities to be increased to 65% from 60%.

CITY OF MURFREESBORO, TENNESSEE

Notes to Financial Statements (continued)

June 30, 2015

Note I – EMPLOYEE PENSION PLANS (continued)

Murfreesboro Electric Department Employee Pension (continued)

For the year ended June 30, 2015, the annual money-weighted rate of return on pension plan investments, net of pension plan expense, was 1.09%.

Actuarial assumptions – The total pension liability was determined by an actuarial valuation as of June 30, 2015, using the following actuarial assumptions, applied to all periods included in the measurement:

Investment rate of return	7.0%
Projected salary increases	4.0%
Inflation rate	2.25%

Mortality rates were based on the RP-2000 *Combined Mortality Table for Males or Females*, as appropriate, with adjustments for mortality improvements based on Scale AA.

The actuarial assumptions used in the June 30, 2015 valuation are selected by the Department. Effective June 30, 2015, the following changes were made to the actuarial assumptions and methods:

The salary scale was reduced from 4.5% per annum to 4.0% per annum.

Withdrawal rates were changed from an age based table to a service based table.

The rate of retirement was changed from 100% retiring at age 60 to a graded table from age 60 to 70.

The percent married was changed from 90% to 80%.

The long-term expected rate of return on pension plan investments was determined using a building-block method in which best-estimate ranges of expected future real rates of return (expected returns, net of pension plan investment expense and inflation) are developed for each major asset class. These ranges are combined to produce the long-term expected rate of return by weighting the expected future real rates of return by the target asset allocation percentage and by adding the expected inflation. The target allocation and best estimates of arithmetic real rates of return for each major asset class are summarized in the following table:

<u>Asset Class</u>	<u>Target Allocation</u>	<u>Long-Term Expected Real Rate of Return</u>
Domestic Equity	32 - 65%	7.00 - 8.75 %
International Equity	0 - 18%	7.50 - 10.50 %
Fixed Income	35 - 45%	2.00 %
Cash	1 - 10%	1.25 %
Real Estate	0 -20%	1.25 %

Discount rate – The discount rate used to measure the total pension liability was 7.0%. As an alternative to projecting the pension plan's net position based upon projected contributions, benefit payments and earnings, the annual recommended contribution is based on the Entry Age Normal Funding Method where the contribution is equal to the normal cost plus the 20-year closed amortization from July 1, 2005 of the unfunded liabilities. Based on those assumptions, the pension plan's fiduciary net position was projected to be available to make all projected future benefit payments of current active and inactive employees. Therefore, the long-term expected rate of return on investments was applied to all periods of projected benefit payments to determine the total pension asset.

CITY OF MURFREESBORO, TENNESSEE

Notes to Financial Statements (continued)

June 30, 2015

Note I – EMPLOYEE PENSION PLANS (continued)

Murfreesboro Electric Department Employee Pension (continued)

Sensitivity of net pension liability to changes in the discount rate – The following represents the net pension (asset) liability of the Department, calculated using the discount rate of 7 percent, as well as what the Department's net pension liability would be if it were calculated using a discount rate that is 1-percentage-point lower or 1-percentage-point higher than the current rate.

	1% Decrease 6.00%	Current Rate 7.00%	1% Increase 8.00%
Net pension (asset) liability	\$ (1,339,731)	\$ (3,492,551)	\$ (5,324,908)

Detailed information about the pension plan's fiduciary net position is available in the separately issued Department pension plan financial report.

Net Pension Asset – The employer's net pension asset was measured as of June 30, 2015 and the total pension liability used to calculate the net pension asset was determined by an actuarial valuation as of June 30, 2015.

The components of the net pension (asset) liability of Murfreesboro Electric Department at June 30, 2015 were as follows:

	Total Pension Liability (Asset) (a)	Plan Fiduciary Net Position (b)	Net Pension Liability (Asset) (a) - (b)
Balance at June 30, 2014	\$ 19,493,709	\$ 20,509,201	\$ (1,015,492)
Service cost	\$ 402,454		\$ 402,454
Interest	1,366,114		1,366,114
Difference between expected and actual experience	287,323		287,323
Changes in assumptions	(3,198,319)		(3,198,319)
Contributions - employer		\$ 1,200,000	(1,200,000)
Net investment income		227,180	(227,180)
Benefit payments, including refund of employee contributions	(760,507)	(760,507)	
Administrative expenses		(92,549)	92,549
Net changes	\$ (1,902,935)	\$ 574,124	\$ (2,477,059)
Balance at June 30, 2015	\$ 17,590,774	\$ 21,083,325	\$ (3,492,551)

Pension Expense and Deferred Outflows of Resources and Deferred Inflows of Resources Related to Pensions – For the year ended June 30, 2015, the recognized pension expense (benefit) is \$(190,530). At June 30, 2015, the Department reported deferred outflows of resources and deferred inflows of resources in relation to pensions from the following sources:

CITY OF MURFREESBORO, TENNESSEE

Notes to Financial Statements (continued)

June 30, 2015

Note I – EMPLOYEE PENSION PLANS (continued)

Murfreesboro Electric Department Employee Pension (continued)

	Deferred Outflows of Resources	Deferred Inflows of Resources
Experience gains or losses	\$ 239,436	\$ 239,106
Changes in assumptions		2,665,266
Net difference between projected and actual investments	976,486	909,116
	<u>\$ 1,215,922</u>	<u>\$ 3,813,488</u>

Investment gains or losses are amortized over 5 years. Experience gains or losses are amortized over the average working lifetime of all participants which for the current period is 6 years. Plan amendments are recognized immediately. Changes in actuarial assumptions are amortized over the average working lifetime of all participants.

Amounts reported as deferred outflows of resources and deferred inflows of resources related to pensions as of June 30, 2015 will be recognized in pension expense as follows:

Year Ending June 30	Total
2016	\$ 603,860
2017	603,860
2018	603,860
2019	300,819
2020	485,167
	<u>\$ 2,597,566</u>

Murfreesboro Electric Department Pension Plan – Defined Contribution

Effective April 1, 2012, a defined contribution plan has been implemented by the Department. In accordance with the City code, subject to approval by the Board of Directors, pension plan provisions (including contribution requirements) may be established or amended by the pension committee. The defined contribution plan covers all full-time department employees hired on or after April 1, 2012. The provisions of this plan require a four percent of pay mandatory employee contribution. The Department makes a fixed contribution of six percent of pay. Employees become 100% vested in the plan after five years of full-time employment. Both the member contribution and the employer contribution for the year ended June 30, 2015 is \$25,285.

Tennessee Consolidated Retirement System
Teacher Legacy Pension Plan

Plan Description – Teachers with membership in the Tennessee Consolidated Retirement System (TCRS) before July 1, 2014 of Murfreesboro City Schools are provided with pensions through the Teachers Legacy Pension Plan, a cost sharing multiple-employer pension plan administered by TCRS. The Teacher Legacy Pension plan closed to new membership on June 30, 2014, but will continue providing benefits to existing members and retirees. Beginning July 1, 2014, the Teacher Retirement Plan became effective for teachers employed by Local Education Agencies (LEAs) after June 30, 2014. The Teachers Retirement Plan is a separate cost-sharing, multiple-employer defined benefit plan. The TCRS was created by state statute under Tennessee Code Annotated Title 8, Chapters 34-37. The TCRS Board of Trustees is responsible for the proper operation and administration of all employer pension plans in the TCRS. The Tennessee Treasury Department, an agency in the legislative branch of state government, administers the plans of the TCRS. The TCRS issues a publically available financial report that can be obtained at www.treasury.tn.gov/tcrs.

CITY OF MURFREESBORO, TENNESSEE

Notes to Financial Statements (continued)

June 30, 2015

Note I – EMPLOYEE PENSION PLANS (continued)

Teacher Legacy Pension Plan (continued)

Benefits Provided – Tennessee Code Annotated Title 8, Chapters 34-37 established the benefit terms and can be amended only by the Tennessee General Assembly. Members of the Teacher Legacy Pension Plan are eligible to retire with an unreduced benefit at age 60 with 5 years of service credit or after 30 years of service credit regardless of age. Benefits are determined by a formula using the member's highest five consecutive average compensation and the member's years of service credit. A reduced early retirement benefit is available at age 55 and vested. Members are vested with five years of service credit. Service related disability benefits are provided regardless of length of service. Five years of service is required for non-service related disability eligibility. The service related and non-service related disability benefits are determined in the same manner as a service retirement benefit but are reduced 10 percent and include projected service credits. A variety of death benefits are available under various eligibility criteria. Member and beneficiary annuitants are entitled to automatic cost of living adjustments (COLAs) after retirement. A COLA is granted each July for annuitants retired prior to the 2nd of July of the previous year. The COLA is based on the change in the consumer price index (CPI) during the prior calendar year, capped at 3 percent, and applied to the current benefit. No COLA is granted if the change in the CPI is less than ½ percent and 1 percent. A member who leaves employment may withdraw their employee contributions, plus any accumulated interest.

Contributions – Contributions for teachers are established in the statutes governing the TCRS and may only be changed by the Tennessee General Assembly. Teachers contribute 5 percent of salary. The Local Education Agencies (LEAs) make employer contributions at the rate set by the Board of Trustees as determined by an actuarial valuation. By law, employer contributions for the Teacher Legacy Pension Plan are required to be paid. The TCRS may intercept the state shared taxes of the sponsoring governmental entity of the LEA if the required employer contributions are not remitted. Employer contributions by Murfreesboro City Schools for the year ended June 30, 2015 to the Teacher Legacy Pension Plan were \$2,776,559 which is 9.04 percent of covered payroll. The employer rate, when combined with the member contributions, is expected to finance the cost of benefits earned by members during the year, the cost of administration, as well as an amortized portion of any unfunded liability.

Pension Asset – At June 30, 2014, the Murfreesboro City Schools reported an asset of \$127,108 for its proportionate share of net pension asset. The net pension asset was measured as of June 30, 2014, and the total pension liability used to calculate the net pension assets was determined by an actuarial valuation as of that date. Murfreesboro City School's employer contributions to the pension plan during the year ended June 30, 2014 relative to the contributions of all LEAs for the year ended June 30, 2014. At the June 30, 2014 measurement date, Murfreesboro City School's proportion was .782226 percent. The proportion measured as of June 30, 2013 was .768977 percent.

Pension Income – For the year ended June 30, 2015, Murfreesboro City Schools recognized a pension income of \$77,866.

Deferred Outflows of Resources and Deferred Inflows of Resources – For the year ended June 30, 2015, Murfreesboro City Schools reported deferred outflows of resources and deferred inflows of resources related to the Teacher Legacy Pension Plan from the following sources:

CITY OF MURFREESBORO, TENNESSEE

Notes to Financial Statements (continued)

June 30, 2015

Note I – EMPLOYEE PENSION PLANS (continued)

Teacher Legacy Pension Plan (continued)

	<u>Deferred Outflows of Resources</u>	<u>Deferred Inflows of Resources</u>
Differences between expected and actual experience	\$ 308,587	
Net difference between projected and actual earnings on pension plan investments		\$ 10,472,894
Changes in proportion of net pension liability (asset)	186,874	
Contributions made subsequent to measurement date	2,776,559	
	<u>\$ 3,272,020</u>	<u>\$ 10,472,894</u>

Murfreesboro City Schools' employer contributions of \$2,776,559 reported as pension related deferred outflows of resources, subsequent to the measurement date, will be recognized as an increase in net pension asset in the year ended June 30, 2016. Other amounts reported as deferred outflows of resources and deferred inflows of resources related to pensions will be recognized in pension expense as follows:

<u>Year Ending June 30</u>	<u>Total</u>
2016	\$ (2,535,647)
2017	(2,535,647)
2018	(2,535,647)
2019	(2,535,647)
2020	82,577
Thereafter	82,578
	<u>\$ (9,977,433)</u>

Actuarial assumptions – The total pension liability was determined by an actuarial valuation as of June 30, 2014, using the following actuarial assumptions, applied to all periods included in the measurement:

Investment rate of return	7.5 percent, net of pension plan investment expenses, including inflation
Projected salary increases	Graded salary ranges from 8.97 to 3.71 percent based on age, including inflation, averaging 4.25 percent
Inflation rate	3.0 percent
Cost-of-Living Adjustment	2.5 percent

Mortality rates are customized based on the June 30, 2012 actuarial experience study and included some adjustment for expected future improvement in life expectancy.

The actuarial assumptions used in the June 30, 2014 actuarial valuation were based on the results of an actuarial experience study performed for the period July 1, 2008 through June 30, 2012. The demographic assumptions were adjusted to more closely reflect actual and expected future experience.

CITY OF MURFREESBORO, TENNESSEE

Notes to Financial Statements (continued)

June 30, 2015

Note I – EMPLOYEE PENSION PLANS (continued)

Teacher Legacy Pension Plan (continued)

The long-term expected rate of return on pension plan investments was established by the TCRS Board of Trustees in conjunction with the June 30, 2012 actuarial experience study by considering the following three techniques: (1) the 25-year historical return of the TCRS at June 30, 2012 (2) the historical market returns of asset classes from 1926 to 2012 using the TCRS investment policy asset allocation, and (3) capital market projections that were utilized as a building-block method in which best-estimate ranges of expected future real rates of return (expected returns, net of pension plan investment expense and inflation) are developed for each major asset class. Four sources of capital market projections were blended and utilized in the third technique. The blended capital market projection established the long-term expected rate of return by weighting the expected future real rates of return by the target asset allocation percentage and by adding inflation of 3 percent. The target allocation and best estimates of arithmetic real rates of return for each major asset class are summarized on the following table:

<u>Asset Class</u>	<u>Long-Term Expected Real Rate of Return</u>	<u>Target Allocation</u>
U.S. Equity	6.46%	33%
Developed market international equity	6.26%	17%
Emerging market international equity	6.40%	5%
Private equity and strategic lending	4.61%	8%
U.S. fixed income	0.98%	29%
Real estate	4.73%	7%
Short-term securities	0.00%	1%
		<u>100%</u>

The long-term expected rate of return on pension plan investments was established by the TCRS Board of Trustees of 7.5 percent based on a blending of the three factors described above.

Discount rate – The discount rate used to measure the total pension liability was 7.5 percent. The projection of cash flows used to determine the discount rate assumed that the employee contributions will be made at the current rate and that contributions from all LEAs will be made at the actuarially determined contribution rate pursuant to an actuarial valuation in accordance with the funding policy of the TCRS Board of Trustees and as required to be paid by state statute. Based on those assumptions, the pensions plan's fiduciary net position was projected to be available to make projected future benefit payments of current active and inactive members. Therefore, the long-term expected rate of return on pension plan investments was applied to all periods of projected benefit payments to determine the total pension liability.

Sensitivity of the proportionate share of net pension liability (asset) to changes in the discount rate – The following presents Murfreesboro City School's proportionate share of the net pension liability (asset) calculated using the discount rate of 7.5 percent, as well as what Murfreesboro City School's proportionate share of the net pension liability (asset) would be if it were calculated using a discount rate that is 1-percentage-point lower (6.5 percent) or 1-percentage-point higher (8.5 percent) than the current rate:

CITY OF MURFREESBORO, TENNESSEE

Notes to Financial Statements (continued)

June 30, 2015

Note I – EMPLOYEE PENSION PLANS (continued)

Teacher Legacy Pension Plan (continued)

	1% Decrease <u>6.50%</u>	Current Rate <u>7.50%</u>	1% Increase <u>8.50%</u>
Murfreesboro City School's proportionate share of the net pension (asset) liability	\$ 21,438,210	\$ (127,108)	\$ (17,980,853)

Pension plan fiduciary net position – Detailed information about the pension plan's fiduciary net position is available in a separately issued TCRS financial report.

At June 30, 2015, Murfreesboro City Schools Reported a payable of \$232,255 for the outstanding amount of contributions to the Teacher Legacy Pension Plan required at the year ended June 30, 2015.

Teacher Retirement Plan

Plan description – Teachers with membership in the Tennessee Consolidated Retirement System (TCRS) before July 1, 2014 of the Murfreesboro City Schools are provided pensions through the Teachers Legacy Pension Plan, a cost sharing multiple-employer pension plan administered by the TCRS. The Teacher Legacy Pension Plan is closed to new membership. Teachers with membership in the TCRS after June 30, 2014 are provided with pensions through a legally separate plan referred to as the Teacher Retirement Plan, a cost sharing multiple-employer pension plan administered by the TCRS. The TCRS was created by state statute under Tennessee Code Annotated Title 8, Chapters 34-37.

The TCRS Board of Trustees is responsible for the proper operation and administration of all employer pension plans in the TCRS. The Tennessee Treasury Department, an agency in the legislative branch of state government, administers the plans of the TCRS. The TCRS issues a publically available financial report that can be obtained at www.treasury.tn.gov/tcrs.

Benefits provided – Tennessee Code Annotated Title 8, Chapters 34-37 established the benefit terms and can be amended only by the Tennessee General Assembly. Members of the Teacher Retirement Plan are eligible to retire at age 65 with 5 years of service credit or pursuant to the rule of 90 in which the member's age and service credit total 90. Members are entitled to receive unreduced service retirement benefits, which are determined by a formula using the member's highest five consecutive year average compensation and the member's years of service credit. Service related disability benefits are provided regardless of length of service. Five years of service is required for non-service related disability eligibility. The service related and non-service related disability benefits are determined in the same manner as a service retirement benefit but are reduced 10 percent and include projected service credits. A variety of death benefits are available under various eligibility criteria. Member and beneficiary annuitants are entitled to automatic cost of living adjustments (COLAs) after retirement. A COLA is granted each July for annuitants retired prior to the 2nd of July of the previous year. The COLA is based on the change in the consumer price index (CPI) during the prior calendar year, capped at 3 percent, and applied to current benefit. No COLA is granted if the change in the CPI is less than ½ percent. A one percent COLA is granted if the CPI change is between one-half percent and one percent. A member who leaves employment may withdraw their employee contributions, plus any accumulated interest. Under the Teacher Retirement Plan, benefit terms and conditions, including COLA, can be adjusted on a prospective basis. Moreover, there are defined cost controls and unfunded liability controls that provide for the adjustment of benefit terms and conditions on an automatic basis.

Contributions – Contributions for teachers are established in the statutes governing the TCRS and may only be changed by the Tennessee General Assembly. Teachers contribute 5 percent of salary. The Local Education Agencies (LEAs) make employer contributions at a rate set by the Board of Trustees as determined by an actuarial valuation. Per the

CITY OF MURFREESBORO, TENNESSEE

Notes to Financial Statements (continued)

June 30, 2015

Note I – EMPLOYEE PENSION PLANS (continued)

Teacher Retirement Plan

statutory provisions governing the TCRS, the employer contribution rate cannot be less than 4 percent, except in years when the maximum funded level, approved by the TCRS Board of Trustees, is reached. By law, employer contributions for the Teacher Retirement Plan are required to be paid. The TCRS may intercept the state shared taxes of the sponsoring governmental entity of the LEA if the required employer contributions are not remitted. Employer contributions for the year ended June 30, 2015 to the Teacher Retirement Plan were \$52,287 which is 4 percent of covered payroll. The employer rate, when combined with member contributions, is expected to finance the cost of benefits earned by members during the year, the cost of administration, as well as an amortized portion of any unfunded liability.

Pension liabilities – Since the measurement date is June 30, 2014, which is prior to the July 1, 2014 inception of the Teacher Retirement Plan, there is not a net pension liability to report at June 30, 2015.

Pension Expense – Since the measurement date is June 30, 2014, Murfreesboro City Schools did not recognize a pension expense at June 30, 2015.

Deferred Outflows of Resources and Deferred Inflows of Resources – For the year ended June 30, 2015, Murfreesboro City Schools reported deferred outflows of resources related to pensions from the following sources:

	<u>Deferred Outflows of Resources</u>	<u>Deferred Inflows of Resources</u>
Murfreesboro City School's contributions subsequent to the measurement date of June 30, 2014	\$ <u>52,287</u>	(not applicable)
	\$ <u>52,287</u>	

Murfreesboro City School's employer contributions of \$52,287 reported as pension related deferred outflows of resources, subsequent to the measurement date, will be recognized as a reduction in net pension liability in the year ended June 30, 2016.

At June 30, 2015, Murfreesboro City Schools reported a payable of \$5,322 for the outstanding amount of contributions to the Teacher Retirement Plan required at the year ended June 30, 2015.

Public Employee Retirement Plan

Plan description – Employees of Murfreesboro City Schools are provided a defined benefit pension plan through the Public Employee Retirement Plan, an agent multiple-employer pension plan administered by TCRS. The TCRS was created by state statute under Tennessee Code Annotated Title 8, Chapters 34-37. The TCRS Board of Trustees is responsible for the proper operation and administration of the TCRS. The Tennessee Treasury Department, an agency in the legislative branch of state government, administers the plan of the TCRS. The TCRS issues a publically available financial report that can be obtained at www.treasury.tn.gov/tcrs.

Benefits provided – Tennessee Code Annotated Title 8, Chapters 34-37 established the benefit terms and can be amended only by the Tennessee General Assembly. The chief legislative body may adopt the benefit terms permitted by state statute. Members are eligible to retire with an unreduced benefit at age 60 with 5 years of service credit or after 30 years of service credit regardless of age. Benefits are determined by a formula using the member's highest five consecutive year average compensation and the member's years of service credit. Reduced benefits for early retirement are available at age 55 and vested. Members vest with five years of service credit. Service related disability benefits are provided regardless of length of service. Five years of service is required for non-service related disability

CITY OF MURFREESBORO, TENNESSEE

Notes to Financial Statements (continued)

June 30, 2015

Note I – EMPLOYEE PENSION PLANS (continued)

Public Employee Retirement Plan (continued)

eligibility. The service related and non-service related disability benefits are determined in the same manner as a service retirement benefit but are reduced 10 percent and include projected service credits. A variety of death benefits are available under various eligibility criteria.

Member and beneficiary annuitants are entitled to automatic cost of living adjustments (COLAs) after retirement. A COLA is granted each July for annuitants retired prior to the 2nd of July of the previous year. The COLA is based on the change in the consumer price index (CPI) during the prior calendar year, capped at 3 percent, and applied to the current benefit. No COLA is granted if the change in the CPI is less than one-half percent. A member who leaves employment may withdraw their employee contributions, plus any accumulated interest.

Employees covered by benefit terms – At the measurement date of June 30, 2014, the following employees were covered by the benefit terms:

Inactive employees or beneficiaries currently receiving benefits	206
Inactive employees entitled to but not yet receiving benefits	246
Active employees	<u>372</u>
Total	<u><u>824</u></u>

Contributions – Contributions for employees are established in the statutes governing the TCRS and may only be changed by the Tennessee General Assembly. Employees contribute 5 percent of salary. Murfreesboro City Schools makes employer contributions at the rate set by the Board of Trustees as determined by an actuarial valuation. For the year ended June 30, 2015, employer contributions for Murfreesboro City Schools were \$1,135,356 at a base rate of 12.17 percent of covered payroll. By law, employer contributions are required to be paid. The TCRS may intercept the Murfreesboro City School's state shared taxes if required employer contributions are not remitted. The employer's actuarially determined contribution (ADC) and member contributions are expected to finance the costs of benefits earned by members during the year, the cost of administration, as well as an amortized portion of any unfunded liability.

Murfreesboro City School's net pension liability (asset) was measured as of June 30, 2014, and the total pension liability used to calculate net pension liability (asset) was determined by an actuarial valuation as of that date.

Actuarial assumptions – The total pension liability was determined by an actuarial valuation as of June 30, 2014, using the following actuarial assumptions, applied to all periods included in the measurement:

Investment rate of return	7.5 percent, net of pension plan investment expenses, including inflation
Projected salary increases	Graded salary ranges from 8.97 to 3.71 percent based on age, including inflation, averaging 4.25 percent
Inflation rate	3.0 percent
Cost-of-Living Adjustment	2.5 percent

Mortality rates are customized based on the June 30, 2012 actuarial experience study and included some adjustment for expected future improvement in life expectancy.

CITY OF MURFREESBORO, TENNESSEE

Notes to Financial Statements (continued)

June 30, 2015

Note I – EMPLOYEE PENSION PLANS (continued)

Public Employee Retirement Plan (continued)

The actuarial assumptions used in the June 30, 2014 actuarial valuation were based on the results of an actuarial experience study performed for the period July 1, 2008 through June 30, 2012. The demographic assumptions were adjusted to more closely reflect actual and expected future experience.

The long-term expected rate of return on pension plan investments was established by the TCRS Board of Trustees in conjunction with the June 30, 2012 actuarial experience study by considering the following three techniques: (1) the 25-year historical return of the TCRS at June 30, 2012 (2) the historical market returns of asset classes from 1926 to 2012 using the TCRS investment policy asset allocation, and (3) capital market projections that were utilized as a building-block method in which best-estimate ranges of expected future real rates of return (expected returns, net of pension plan investment expense and inflation) are developed for each major asset class. Four sources of capital market projections were blended and utilized in the third technique. The blended capital market projection established the long-term expected rate of return by weighing the expected future real rates of return by the target asset allocation percentage and by adding inflation of 3 percent. The target allocation and best estimates of arithmetic real rates of return for each major asset class are summarized on the following table:

<u>Asset Class</u>	<u>Long-Term Expected Real Rate of Return</u>	<u>Target Allocation</u>
U.S. Equity	6.46%	33%
Developed market international equity	6.26%	17%
Emerging market international equity	6.40%	5%
Private equity and strategic lending	4.61%	8%
U.S. fixed income	0.98%	29%
Real estate	4.73%	7%
Short-term securities	0.00%	1%
		<u>100%</u>

The long-term expected rate of return on pension plan investments was established by the TCRS Board of Trustees as 7.5 percent based on a blending of the three factors described above.

Discount rate – The discount rate used to measure the total pension liability was 7.5 percent. The projection of cash flows used to determine the discount rate assumed that the employee contributions will be made at the current rate and that contributions from Murfreesboro City Schools will be made at the actuarially determined contribution rate pursuant to an actuarial valuation in accordance with the funding policy of the TCRS Board of Trustees and as required to be paid by state statute. Based on those assumptions, the pension plan's fiduciary net position was projected to be available to make projected future benefit payments of current active and inactive members. Therefore, the long-term expected rate of return on pension plan investments was applied to all periods of projected benefit payments to determine the total pension liability.

CITY OF MURFREESBORO, TENNESSEE

Notes to Financial Statements (continued)

June 30, 2015

Note I – EMPLOYEE PENSION PLANS (continued)

Public Employee Retirement Plan (continued)

The components of the net pension (asset) liability of Public Employee Retirement Plan at June 30, 2015 were as follows:

	Total Pension Liability (Asset)	Plan Fiduciary Net Position	Net Pension Liability (Asset)
	(a)	(b)	(a) - (b)
Balance at June 30, 2013	\$ 21,261,520	\$ 19,886,712	\$ 1,374,808
Service cost	\$ 581,710		\$ 581,710
Interest	1,603,649		1,603,649
Difference between expected and actual experience	545,205		545,205
Contributions - employer		\$ 1,110,112	(1,110,112)
Contributions - employee		-	-
Net investment income		3,300,207	(3,300,207)
Benefit payments, including refund of employee contributions	(922,493)	(922,493)	
Administrative expenses		(13,867)	13,867
Net changes	\$ 1,808,071	\$ 3,473,959	\$ (1,665,888)
Balance at June 30, 2014	\$ 23,069,591	\$ 23,360,671	\$ (291,080)

Sensitivity of net pension liability (asset) to changes in the discount rate – The following represents the net pension (asset) liability of the Murfreesboro City Schools calculated using the discount rate of 7.5 percent, as well as what the net pension liability (asset) would be if it were calculated using a discount rate that is 1-percentage-point lower (6.5 percent) or 1-percentage-point higher (8.5 percent) than the current rate:

	1% Decrease 6.50%	Current Rate 7.50%	1% Increase 8.50%
Murfreesboro City School's net pension liability (asset)	\$ 2,739,828	\$ (291,080)	\$ (2,813,683)

Pension expense – For the year ended June 30, 2015 Murfreesboro City Schools recognized pension expense of \$431,637 for the public employee pension plan.

Deferred Outflows of Resources and Deferred Inflows of Resources – For the year ended June 30, 2015, Murfreesboro City Schools reported deferred outflows of resources related to pensions from the following sources:

	Deferred Outflows of Resources	Deferred Inflows of Resources
Differences between expected and actual experience	\$ 454,337	
Net difference between projected and actual earnings on pension plan investments		\$ 1,441,750
Contributions subsequent to the measurement date of June 30, 2014	1,135,356	
	\$ 1,589,693	\$ 1,441,750

CITY OF MURFREESBORO, TENNESSEE

Notes to Financial Statements (continued)

June 30, 2015

Note I – EMPLOYEE PENSION PLANS (continued)

Public Employee Retirement Plan (continued)

The amount shown for “Contributions subsequent to the measurement date of June 30, 2014,” will be recognized as a reduction (increase) to net pension liability (asset) in the following measurement period.

Amounts reported as deferred outflows of resources and deferred inflows of resources related to pensions will be recognized in pension expense as follows:

Year Ending June 30	Total
2016	\$ (269,570)
2017	(269,570)
2018	(269,570)
2019	(269,570)
2020	90,868
	<u>\$ (987,412)</u>

In the table shown above, positive amounts will increase pension expense while negative amounts will decrease pension expense.

At June 30, 2015, Murfreesboro City Schools reported a payable of \$96,003 for the outstanding amount of contributions to the public employee retirement plan required at the year ended June 30, 2015.

Note J – DEFERRED COMPENSATION PLANS

The City of Murfreesboro and the Murfreesboro Electric Department offer employees deferred compensation plans created in accordance with Internal Revenue Code (IRC) Section 457. The plans, available to all full-time City and Department employees, permit them to defer a portion of their salary until future years.

As of July 1, 1998, the City and the Murfreesboro Electric Department implemented a new standard requiring changes to the accounting and financial reporting for the deferred compensation plans created in accordance with IRC 457. The plans are administered by an independent plan administrator. The City’s administrative involvement is limited to transmitting amounts withheld from payroll to the plan administrator who performs investing functions.

Amendments to the laws governing Section 457 plans require that plan assets are held in trust for the benefit of the plan participants and their beneficiaries. The assets will not be diverted to any other purpose. Therefore, the financial activity of these plans is no longer reported in the City’s financial statements.

Note K – POST-EMPLOYMENT BENEFITS

The City offers health care benefits for retired employees and their beneficiaries under two separate arrangements within the City and the Murfreesboro Electric Department. The City, including Water and Sewer, offers retirees post-employment healthcare benefits on an annual basis with the option to cancel, modify, or reduce benefits by authority of the Mayor and City Council.

The following is a summary of each of these plans:

CITY OF MURFREESBORO, TENNESSEE

Notes to Financial Statements (continued)

June 30, 2015

Note K – POST-EMPLOYMENT BENEFITS (continued)

City of Murfreesboro Administered Benefits

In addition to pension benefits described in Note I, the City provides certain healthcare benefits for retired employees. Plan benefits and any amendments are under the authority of City Council. The current retiree's share of premiums is 20%. Police and Firefighters are eligible to retire at age 55 without regard to years of service. General employees are eligible to retire at age 55 with 30 years of service, or at age 62 with twenty or more years of service with an actuarially reduced retirement benefit, or age 65 without regard to years of service. If an employee has met one of these standards and retired, and has 15 years of continuous service with the City with 5 years of continuous coverage in a City health insurance plan, the retired employee is currently eligible to continue such health insurance coverage until the retired employee is eligible for Medicare. As of June 30, 2015, there were 158 participants receiving these benefits.

Murfreesboro Electric Department Administered Plan

Plan Description

In addition to the pension benefits described in Note I, the Murfreesboro Electric Department provides certain healthcare and life insurance benefits for retired employees. The current retiree's share of the premiums is 10%. Substantially all of the Department's employees may become eligible for those benefits if they reach normal retirement age (60) or reach age 55 and have 10 years of service. Currently, 25 retirees are receiving benefits.

The number of participants of the City Administered Plan as of July 1, 2013 and the Murfreesboro Electric Department plan as of July 1, 2014, the effective dates of the biannual OPEB valuations for each plan, respectively, follows.

	<u>City Administered Plan</u>		<u>Murfreesboro</u>
	<u>Water & Sewer</u>	<u>Other</u>	<u>Electric Department</u>
Actives	133	678	76
Retirees/Beneficiaries	29	115	26
Total	<u>162</u>	<u>793</u>	<u>102</u>

Funding Policy and Annual OPEB Cost – Contribution requirements of the City and plan members are determined by the City Council under the City administered plan and by the Board of Directors of the Murfreesboro Electric Department for the Murfreesboro Electric Department's plan. Currently, only current benefits payable are being funded under the plans.

Both plans' other post-employment benefit (OPEB) cost is calculated based on the annual required contribution of the employer (ARC), an amount actuarially determined in accordance with the parameters of GASB Statement 45. The ARC represents a funding level that, if paid on an ongoing basis, is projected to cover normal costs each year and amortize any unfunded actuarial liabilities over a period not to exceed 30 years. The components of the annual required contribution and the net OPEB obligation are as follows:

	<u>City Administered Plan</u>		<u>Murfreesboro</u>
	<u>Water & Sewer</u>	<u>City</u>	<u>Electric Department</u>
Normal Cost	\$ 726,853	\$ 4,050,326	\$ 447,258
Amortization of Unfunded Accrued Liability	538,731	2,903,283	382,250
Interest	28,162	154,735	18,459
Annual Required Contribution	<u>\$ 1,293,746</u>	<u>\$ 7,108,344</u>	<u>\$ 847,967</u>
Contribution as a percentage of projected pay	18.48%	20.38%	17.32%

CITY OF MURFREESBORO, TENNESSEE

Notes to Financial Statements (continued)

June 30, 2015

Note K – POST-EMPLOYMENT BENEFITS (continued)

The following table shows the City's annual OPEB cost for the year, and the amount actually contributed:

	<u>City Administered Plan</u>		<u>Murfreesboro</u>
	<u>Water</u>	<u>City</u>	<u>Electric</u>
	<u>& Sewer</u>		<u>Department</u>
Annual required contribution	\$ 1,293,746	\$ 7,108,344	\$ 847,967
Interest on net OPEB obligation	275,683	1,627,138	159,128
Adjustment to annual required contribution	(489,941)	(1,319,707)	(147,865)
Annual OPEB cost	\$ 1,079,488	\$ 7,415,775	\$ 859,230
Contributions made	(255,722)	(924,503)	(212,032)
Increase in net OPEB obligation	\$ 823,766	\$ 6,491,272	\$ 647,198
Net OPEB obligation at beginning of year	6,392,644	36,403,419	3,542,666
Net OPEB obligation at end of year	\$ 7,216,410	\$ 42,894,691	\$ 4,189,864

The City's annual OPEB cost, the percentage of the annual OPEB cost contributed to the plan, and the net OPEB obligation for the current year and preceding two years is as follows:

<u>Year End</u>	<u>Plan</u>	<u>Annual</u> <u>OPEB Cost</u>	<u>OPEB Cost</u> <u>Contributed</u>	<u>Obligation</u> <u>at Year-end</u>
06/30/13	Water & Sewer	\$ 1,128,110	22.9%	\$ 5,024,281
06/30/14	Water & Sewer	\$ 1,596,134	14.3%	\$ 6,392,644
06/30/15	Water & Sewer	\$ 1,079,488	23.7%	\$ 7,216,410
06/30/13	City	\$ 6,047,502	12.5%	\$ 30,020,279
06/30/14	City	\$ 7,192,161	11.3%	\$ 36,403,419
06/30/15	City	\$ 7,415,775	12.5%	\$ 42,894,691
06/30/13	Electric Department	\$ 862,830	20.9%	\$ 2,925,825
06/30/14	Electric Department	\$ 813,167	24.1%	\$ 3,542,666
06/30/15	Electric Department	\$ 859,230	24.7%	\$ 4,189,864

As of July 1, 2013 and July 1, 2014, the effective dates of the biannual OPEB valuations for the City Administered Plan and the Murfreesboro Electric Department, respectively, the plan was 0% funded. The actuarial accrued unfunded liability (UAAL) for benefit at June 30, 2015, as well as actuarial methods and assumptions for both plans was as follows:

CITY OF MURFREESBORO, TENNESSEE

Notes to Financial Statements (continued)

June 30, 2015

Note K – POST-EMPLOYMENT BENEFITS (continued)

	<u>City Administered Plan</u>		<u>Murfreesboro Electric Department</u>
	<u>Water & Sewer</u>	<u>City</u>	
Unfunded Actuarial Accrued Liability (UAAL)	\$ 15,089,152	\$ 81,317,130	\$ 8,708,359
Covered payroll	\$ 6,999,392	\$ 34,873,946	\$ 4,895,949
Ratio of UAAL to covered payroll	216%	233%	178%
Actuarial Valuation Method	Entry Age Normal Actuarial Cost Method	Entry Age Normal Actuarial Cost Method	Entry Age Normal Actuarial Cost Method
Amortization Period - open	30 yrs	30 yrs	30 yrs
Actuarial assumptions:			
Discount rate	4.50%	4.50%	4.50%
Projected salary increases	4.00%	4.00%	4.00%
Inflation rate	2.50%	2.50%	2.50%

Actuarial valuations of an ongoing plan involve estimates of the value of reported amounts and assumptions about the probability of occurrence of events far into the future. Examples include assumptions about future employment, mortality, and healthcare cost trends. Amounts determined regarding the funded status of the plan and the annual required contributions of the employer are subject to continual revision as actual results are compared with past expectations and new estimates are made about the future. The schedule of funding progress, presented as required supplementary information following the notes to the financial statements presents multiyear trend information about whether the actuarial value of plan assets is increasing or decreasing over time relative to the actuarial accrued liability for benefits.

Projections of benefits for financial reporting purposes are based on the substantive plan as understood by the employer and include the types of benefits provided at the time of each valuation and on the historical pattern of sharing of benefit costs between the employer and plan members to that point. The actuarial methods and assumptions used include techniques that are designed to reduce the effects of short-term volatility in actuarial accrued liabilities.

The OPEB was set at \$-0- at the transition to GASB 45 for both plans. The actuarial method used was the entry age normal actuarial cost method. The plans were assumed to be unfunded. Health care cost trend rates are assumed to increase 8% in the first year of valuation and future increases are assumed to grade uniformly to 5% over a six year period. No increase in costs for the HRA plan for Medicare eligible individuals is assumed in the future. Claims were adjusted downward 3% each year from attained ages 55 to 65, while claims were increased 3% each year from ages 65 to 75 for the Electric Department.

CITY OF MURFREESBORO, TENNESSEE

Notes to Financial Statements (continued)

June 30, 2015

Note K – POST-EMPLOYMENT BENEFITS (continued)

Murfreesboro City Schools

Plan Description

Murfreesboro City Schools participates in the Teacher Group Insurance Plan, a state-administered plan for healthcare benefits. For accounting purposes, the plan is an agent multiple-employer defined benefit OPEB plan. Benefits are established and amended by an insurance committee created by Tennessee Code Annotated (TCA) 8-27-302. Prior to reaching the age of 65, members have the option of choosing between the standard or partnership preferred provider organization (PPO) plan for healthcare benefits. Subsequent to age 65, members who are also in the state's retirement system may participate in a state-administered Medicare supplement plan that does not include pharmacy. The plan is reported in the State of Tennessee Comprehensive Annual Financial Report (CAFR). The CAFR is available on the state's website at <http://tennessee.gov/finance/act/cafr.html>.

Special Funding Situation

The state is legally responsible for contributions to the Teacher Group and Medicare Supplement Plans that cover the retirees of other governmental entities. The state provides a subsidy for retired higher education and local education agency (LEA) teachers in the plans. The state is not the sole employer of the LEA employees since some of these agencies provide additional direct subsidies and all provide implicit subsidies. However, the state is the sole contributor for the vast majority of higher education teachers that participate in the Medicare Supplement Plan and, therefore, is acting as the employer.

Funding Policy

The premium requirements of plan members are established and may be amended by the insurance committee. The plan is self-insured and financed on a pay-as-you-go basis with the risk shared equally among the participants. Claims liabilities of the plan are periodically computed using actuarial and statistical techniques to establish premium rates. Administrative costs of the plan are allocated to plan participants. The state provides a partial premium subsidy to pre-65 teachers. For plan members electing family coverage, plan members contribute on average 40% of premiums and Murfreesboro City Schools contributes on average 60% of premiums. For plan members electing single coverage, Murfreesboro City Schools contributes 100% of premiums.

<u>Annual OPEB cost and Net OPEB Obligation</u>	<u>Teacher Group Plan</u>
ARC	\$ 384,000
Interest on the net OPEB obligation	155,680
Adjustment to the ARC	(151,670)
Annual OPEB cost	\$ 388,010
Amount of contribution	(439,593)
Increase/(Decrease) in net OPEB obligation	\$ (51,583)
Net OPEB obligation - beginning of year	3,892,003
Net OPEB obligation - end of year	<u>\$ 3,840,420</u>

CITY OF MURFREESBORO, TENNESSEE

Notes to Financial Statements (continued)

June 30, 2015

Note K – POST-EMPLOYMENT BENEFITS (continued)

<u>Year End</u>	<u>Plan</u>	<u>Annual OPEB Cost</u>	<u>Percentage of Annual OPEB Cost Contributed</u>	<u>Net OPEB Obligation at Year-end</u>
06/30/13	Teachers Group	\$ 2,211,436	20.3%	\$ 4,026,187
06/30/14	Teachers Group	\$ 375,148	135.8%	\$ 3,892,003
06/30/15	Teachers Group	\$ 388,010	113.3%	\$ 3,840,420

Funded Status and Funding Progress

The funded status of the Teachers Group Insurance Plan was as follows:

	<u>Group Plan</u>
Actuarial valuation date	July 1, 2013
Actuarial accrued liability (AAL)	\$3,243,000
Actuarial value of plan assets	-0-
Unfunded actuarial accrued liability (UAAL)	\$3,243,000
Actuarial Value of Assets as a % of the AAL	0.00%
Covered payroll (active plan members)	\$39,377,000
UAAL as a percentage of covered payroll	8.24%

Actuarial valuations involve estimates of the value of reported amounts and assumptions about the probability of events far into the future, and actuarially determined amounts are subject to continual revision as actual results are compared to past expectations and new estimates are made about the future. The schedule of funding progress, presented as RSI following the notes to the financial statements, presents multiyear trend information about whether the actuarial value of plan assets is increasing or decreasing over time relative to actuarial accrued liability for benefits.

Actuarial Methods and Assumptions

Calculations are based on the types of benefits provided under the terms of the substantive plan at the time of each valuation and on the pattern of sharing costs between the employer and plan members to that point. Actuarial calculations reflect a long-term perspective. Consistent with that perspective, actuarial methods and assumptions used include techniques that are designed to reduce short-term volatility in actuarial accrued liabilities and the actuarial value of assets.

In the July 1, 2013, actuarial valuation for the Local Education plan, the Projected Unit Credit actuarial cost method was used. The actuarial assumptions included a 4.0 percent investment rate of return (net of administrative expenses) and an annual healthcare cost trend rate of 7.5 percent initially for the Local Education plans. The rate decreased to 7.0 percent in fiscal year 2015, and then will be reduced by decrements to an ultimate rate of 4.7 percent by fiscal year 2044. All rates include a 2.5 percent inflation assumption. The cost trend in the Medicare Supplement plan is 2.0 percent initially. The rate increases to 6.0 percent in fiscal year 2015 and decreases incrementally to 4.2 percent in fiscal year 2044. The unfunded actuarial accrued liability is being amortized as a level percentage of payroll on a closed basis over a 30 year period beginning July 1, 2007. Payroll is assumed to grow at a rate of 3 percent.

CITY OF MURFREESBORO, TENNESSEE

Notes to Financial Statements (continued)

June 30, 2015

Note L – INFORMATION ON INDIVIDUAL PENSION PLAN

Fiduciary funds as reported in the basic financial statements include a single column for the City's two pension trust funds. A separately issued report is available for the Murfreesboro Electric Department Pension Trust. Separate financial information related to the Murfreesboro Employees' Pension Plan is presented below:

STATEMENT OF NET POSITION

Assets -	
Cash and cash equivalents	\$ 1,282,324
Investments, at fair value	118,903,816
Accrued interest receivable	133,315
Due from trustee	2,460
	<u>\$ 120,321,915</u>
Net Position -	
Held in trust for pension benefits	<u>\$ 120,321,915</u>

STATEMENT OF CHANGES IN NET POSITION

Additions -	
Employer contributions	\$ 4,468,997
Investment loss	(1,849,412)
	<u>\$ 2,619,585</u>
Deductions -	
Benefits to participants	\$ 4,078,708
	<u>\$ 4,078,708</u>
Net decrease	<u>\$ (1,459,123)</u>
Net Position Held in Trust for Pension Benefits -	
Beginning of year, as previously stated	\$ 121,908,637
Prior period adjustment	(127,599)
Beginning of year, as restated	<u>\$ 121,781,038</u>
End of year	<u>\$ 120,321,915</u>

Note M – COMMITMENTS AND CONTINGENCIES

Landfill Closure – The City has been notified by the State of Tennessee that certain tests and closure are necessary in connection with a landfill that was operated by the City during the period of 1968 through 1974. The City has also been notified that another site used as a waste dump by the City between 1940 and 1965 has been investigated by the Tennessee Superfund and was found to contain toxic waste. The City is currently performing required cleanup operations on these sites.

Additionally, there was a decrease in this estimated liability from the previous year in the amount of \$80,000. The City's engineer estimates that additional costs required will approximate \$1,162,000. Accordingly, this amount has been accrued as a liability on the government-wide statement of net position. A Contract in Lieu of Performance Bonds, dated December 11, 2014, was entered into between the City and the State of Tennessee in the amount of \$1,423,024. In the event the City fails to perform operation and maintenance of the closed dump site as part of the cleanup of the site, after giving the City notice and opportunity to cure the violation, the Commissioner of the Department of Environment and Conservation may collect any amount up to the total penal sum from any funds that would otherwise be disbursed from the State of Tennessee to the City and will be assigned any such forfeited funds from the City to the Tennessee Department of Environment and Conservation.

CITY OF MURFREESBORO, TENNESSEE

Notes to Financial Statements (continued)

June 30, 2015

Note M – COMMITMENTS AND CONTINGENCIES (contingencies)

Construction – The City has entered into agreements as follows:

	Project Authorization	Expended To Date	Remaining Commitment
Airport Runway Extension	\$ 4,543,401	\$ 1,165,376	\$ 3,378,025
Bradley Academy Renovation	112,500	4,920	107,580
Comprehensive Plan	727,407	436,664	290,743
City Hall Carpet and Paint	209,953	9,590	200,363
City Hall Finance and Tax Remodel	432,434	402,413	30,021
ERP Software - Workforce Management	434,212	365,645	68,567
ERP Software - Finance, HR, City Court	1,465,332	1,031,050	434,282
McKnight & StarPlex Park Renovation	917,851	886,376	31,475
New Police Headquarters	1,613,000	1,023,405	589,595
Old Fort Indoor Tennis Complex	5,444,991	4,969,436	475,555
Overall Creek Elementary School	17,115,083	17,043,936	71,147
SportsCom Renovations	2,771,122	2,600,218	170,904
Two-way Radio Infrastructure Upgrades	1,699,000	169,900	1,529,100
Veterans Parkway Phase 2B	7,626,741	5,581,446	2,045,295
	<u>\$ 45,113,027</u>	<u>\$ 35,690,375</u>	<u>\$ 9,422,652</u>

Also, the Murfreesboro City School System has contracted a janitorial service company to provide the custodial services for certain school facilities. Total commitments as of June 30, 2015 approximate \$900,000. In the event of non-performance under the contract, the School System is only liable for the amount of services rendered.

Eminent Domain – The City has pending multiple lawsuits involving the acquisition of real property. Interests being acquired include temporary construction easements, permanent easements, fee simple title to portions of improved and unimproved land, and fee simple title to entire parcels of improved and unimproved land. Land is being acquired for current and future projects. In each case the City has tendered into Court the amount it reasonably believes the interest in land being acquired is worth and for which it can reasonably determine a value. Payments of additional material amounts may result from negotiated settlements or the award of additional amounts. While the City intends to vigorously litigate these cases, management believes there is a possibility that the City may pay an estimated additional amount of \$1,646,642.

Grantor Agencies – Amounts received or receivable from grantor agencies are subject to audit and adjustment by grantor agencies, principally the federal government. Any disallowed claims, including amounts already collected, may constitute a liability of the applicable funds.

Pending Lawsuits – The City is a party to various lawsuits claiming damages for personal injury and property damage in automobile and general liability cases, as well as miscellaneous other litigation. Some amounts in these matters are substantial. In the opinion of the City attorney, the City should prevail in most of the litigation that is not fully insured or barred by the statute of limitations. In any event, the likelihood that the City would incur aggregate liability arising from such litigation in an amount that would be material in relation to its financial position is remote.

CITY OF MURFREESBORO, TENNESSEE

Notes to Financial Statements (continued)

June 30, 2015

Note N – LEASES

The City receives rental income principally for real property from various agencies. Future minimum rental commitments under these leases are insignificant except for the lease of the Rutherford County Chamber of Commerce building as outlined below. Rental income from these sources totaled approximately \$654,277 for the year ended June 30, 2015.

In September 2009, the City of Murfreesboro entered into an agreement with the Rutherford County Chamber of Commerce, (the “Chamber”) in which the Chamber would operate a Visitor’s Center and lease the land after the building and the parking area had been constructed (the “Leased Premises”). The cost and carrying amount of the leased premises was \$5,889,948 and \$4,923,686, respectively. Accumulated depreciation at June 30, 2015 was \$966,262. The Chamber moved into the building in December 2010. The final completion date was January 31, 2011. Upon the completion of construction of the Leased Premises or occupancy by the Chamber, the Chamber was obligated to pay the City rent. This rent was based on the final cost to the City of the facility in excess of funds received from grants not to exceed \$1,500,000. The Chamber made a lump sum initial payment of \$400,000 in January 2011. In addition to the lump sum payment, the Chamber is to pay the City \$5,764 per month for fifteen years. The \$400,000 lump sum amount received has been deferred and is being amortized as lease income over the same 15 year period.

The future minimum lease receipts are as follows:

<u>Year Ending</u> <u>June 30</u>	<u>Total</u>
2016	\$ 69,166
2017	69,166
2018	69,166
2019	69,166
2020	69,166
2021-2025	380,415
	<u>\$ 726,245</u>

Following the full amount of the payments above by the Chamber over fifteen years, the Chamber is required to pay annual rental of \$100 until the transfer of land or the expiration of the Agreement, whichever occurs first. If after full payment the Chamber has fully complied with all of the other terms and conditions of the lease agreement, it may request that the City transfer title of the land and the Leased premises to the Chamber. Any transfer would be subject to certain clauses and requirements of the grant and the operation of the Visitor’s Center. The Agreement is for twenty eight years from the signing of the Agreement unless terminated sooner due to the transfer of the Leased Premises.

CITY OF MURFREESBORO, TENNESSEE

Notes to Financial Statements (continued)

June 30, 2015

Note O – INTERFUND TRANSACTIONS

Interfund receivable and payable balances at June 30, 2015, arising from these transactions were as follows:

	<u>Due From</u>	<u>Due To</u>
General Fund		
Water and Sewer fund	\$ 318,685	
General purpose school fund	5,644	
TMBF/Bond Fund	1,635,791	
Nonmajor governmental funds	8,515	
Nonmajor enterprise funds	940,071	
Internal service funds	1,196	
	<u>\$ 2,909,902</u>	
General Purpose School Fund		
General fund		\$ 5,644
TMBF/Bond Fund	\$ 604,234	
Nonmajor governmental funds	62,575	
	<u>\$ 666,809</u>	<u>\$ 5,644</u>
TMBF/Bond Fund		
Nonmajor enterprise funds		\$ 1,635,791
General fund		604,234
General purpose school fund		<u>2,240,025</u>
Nonmajor Governmental Funds		
General fund		\$ 8,515
General purpose school fund		62,575
Nonmajor governmental funds	\$ 157,880	157,880
Internal service funds		5,489
	<u>\$ 157,880</u>	<u>\$ 234,459</u>
Water and Sewer Fund		
General fund		\$ 318,685
Nonmajor enterprise funds	\$ 463,011	
Internal service funds		25,252
	<u>\$ 463,011</u>	<u>\$ 343,937</u>
Nonmajor Enterprise Funds		
General fund		\$ 940,071
TMBF/Bond Fund		
Water and Sewer fund		463,011
		<u>\$ 1,403,082</u>
Internal Service Funds		
General fund		\$ 1,196
Water and Sewer fund	\$ 25,252	
Nonmajor governmental funds	5,489	
Internal service funds	5,635	5,635
	<u>\$ 36,376</u>	<u>\$ 6,831</u>
	<u>\$ 4,233,978</u>	<u>\$ 4,233,978</u>

CITY OF MURFREESBORO, TENNESSEE

Notes to Financial Statements (continued)

June 30, 2015

Note O – INTERFUND TRANSACTIONS (continued)

The outstanding balances between funds result mainly from the time lag between the dates that (1) interfund goods and services are provided or reimbursable expenditures occur, (2) transactions are recorded in the accounting system, and (3) the payments between funds are made.

During the course of normal operations, the City has numerous transactions between funds including expenditures and transfers of resources primarily to provide services. The governmental and proprietary fund financial statements generally reflect such transactions as transfers.

Interfund transfers during the year ended June 30, 2015 were as follows:

	Transfer From						Total
	General Fund	General Purpose School Fund	TMBF/Bond Fund	Debt Service Fund	Nonmajor Governmental Funds	Electric Department Fund	
General Fund						\$ 3,120,100	\$ 3,120,100
General Purpose School Fund	\$ 4,810,103						4,810,103
TMBF/Bond Fund		\$ 683,000					683,000
Debt Service Fund	26,371,574		\$ 1,015,470		\$ 190,649		27,577,693
Nonmajor Governmental Funds	97,973	576,346		\$ 4,820,641	36,825		5,531,785
Nonmajor Enterprise Fund					52,577		52,577
	<u>\$ 31,279,650</u>	<u>\$ 1,259,346</u>	<u>\$ 1,015,470</u>	<u>\$ 4,820,641</u>	<u>\$ 280,051</u>	<u>\$ 3,120,100</u>	<u>\$ 41,775,258</u>

Note P – RISK MANAGEMENT PROGRAM

General, Workers' Compensation, and Auto Liability – The City established a self-insurance program for general liability and workers' compensation during the fiscal year ended June 30, 1986. The automobile liability was added to the self-insurance program during the fiscal year ended June 30, 1988. Premiums are paid into the Risk Management Fund by all City funds requiring insurance and the public library and are available to pay claims, claim reserves, and administrative costs of the program. As of July 1, 2008, the City no longer provided workers' compensation coverage for Murfreesboro Electric Department. Claims for the fiscal year ended June 30, 2015 were \$2,736,704. Specific claims for workers' compensation in excess of \$500,000 up to \$1,000,000 are covered under an excess insurance policy effective April 1, 2014. Claims for fire and extended coverage in excess of \$100,000 are covered through commercial insurance. Claims for law enforcement are covered by commercial insurance with a \$25,000 deductible. There are no other excess coverage insurance policies. Amounts reserved in the fund are designated for future claims not yet made and not accrued.

Group Health – The City provides medical insurance through a group self-insurance program plan. HealthScope Benefits, Inc. acted as the administrator of the plan through December 31, 2014 and Blue Cross Blue Shield of Tennessee acted as the administrator of the plan for the 2015 calendar year. Insurance premiums are paid into the Insurance Fund from various City funds and the Water and Sewer Department. In addition, employees and retired employees pay for a portion of the total premiums paid into the fund. The City also has a stop loss policy with a specific deductible of \$150,000 and an aggregate specific deductible of \$200,000. Administrative costs and claims for the fiscal year ended June 30, 2015 were \$12,937,620.

CITY OF MURFREESBORO, TENNESSEE

Notes to Financial Statements (continued)

June 30, 2015

Note P – RISK MANAGEMENT PROGRAM (continued)

As of February 1, 1998, the City no longer provided medical coverage for employees of the City School System. The City is responsible for any City Schools' claims dated prior to February 1, 1998.

Claims Liability –The claims liability reported in the Insurance Fund and the Risk Management Fund at June 30, 2015 is based on the requirements of Governmental Accounting Standards Board Statement No. 10, which requires that a liability for claims be reported if information prior to the issuance of the financial statements indicates that it is probable that a liability has been incurred at the date of the financial statements and the amount of the loss can be reasonably estimated.

The City had no significant reductions in insurance coverage from coverage in the prior year. Settled claims have not exceeded commercial insurance coverage in any of the past three years.

Claim liabilities do not include nonincremental claims adjustment expenses. Changes in the Funds' claims liability amounts during the year ended June 30, 2015 were as follows:

<u>Fiscal Year</u>	<u>Liability at Beginning</u>	<u>Year Claims and Change in Estimate</u>	<u>Claim Payments</u>	<u>Liability at End</u>
Risk Management Fund -				
2014	\$ 6,164,000	\$ 3,385,086	\$ 2,434,586	\$ 7,114,500
2015	\$ 7,114,500	\$ 2,736,704	\$ 2,924,704	\$ 6,926,500
Insurance Fund -				
2014	\$ 945,341	\$ 13,234,344	\$ 13,171,179	\$ 1,008,506
2015	\$ 1,008,506	\$ 12,937,620	\$ 13,150,243	\$ 795,883

Note Q – PRIOR PERIOD ADJUSTMENTS AND ACCOUNTING CHANGES

During the year ended June 30, 2015, the following prior period adjustments were made to retroactively restate certain fund balance amounts.

The general fund beginning balance was increased by \$314,178 due to reclassification of two inactive nonmajor enterprise funds to the general fund in the amount of \$32,412 and the correction of prior year amount due to the pension fund of \$281,766, which was not required by law or statute to be paid to the pension fund, and therefore should have not been accrued.

The general purpose school fund beginning balance was decreased by \$1,945,714 due to the correction of an error in previous periods. Amounts previously recorded as due from other funds and due to other funds should have been recorded as transfers in previous years.

Also, the other governmental funds beginning balance increased by \$1,943,704 due to a correction of the same error in previous periods.

The prior period adjustments at the governmental fund level are as follows:

CITY OF MURFREESBORO, TENNESSEE

Notes to Financial Statements (continued)

June 30, 2015

Note Q – PRIOR PERIOD ADJUSTMENTS AND ACCOUNTING CHANGES (continued)

	General Fund	General Purpose School	Extended School Program	School Cafeteria	Federal and State Programs	Total Governmental Funds
Error related to due to/from		\$ (1,945,714)	\$ (458,898)	\$ (34,190)	\$ 2,438,802	
Change in inventory reserve				(2,010)		\$ (2,010)
Correction of an error	\$ 281,766					281,766
Dormant nonmajor enterprise funds	32,412					32,412
Total prior period adjustments	<u>\$ 314,178</u>	<u>\$ (1,945,714)</u>	<u>\$ (458,898)</u>	<u>\$ (36,200)</u>	<u>\$ 2,438,802</u>	<u>\$ 312,168</u>

During the year ended June 30, 2015, the City implemented GASB statement 68 “*Accounting and Financial Reporting for Pensions*”. GASB No. 68 requires the cumulative effect of applying the new standards be reported as a restatement of the governmental employer’s beginning net position for the earliest period restated. A summary of the prior period adjustments are reflected in the table below:

	<u>Government-wide</u>			
	<u>Governmental Activities</u>	<u>Business-type Activities</u>	<u>Governmental Funds</u>	<u>Proprietary Funds</u>
Accounting change - GASB No. 68	\$ (19,049,501)	\$ (3,308,080)		\$ (3,308,080)
Correction of an error	312,168		\$ 312,168	
Dormant nonmajor enterprise funds		(55,904)		(55,904)
Total prior period adjustments	<u>\$ (18,737,333)</u>	<u>\$ (3,363,984)</u>	<u>\$ 312,168</u>	<u>\$ (3,363,984)</u>

Note R – FAIR VALUE MEASUREMENTS

The fair values of assets measured on a recurring basis at June 30, 2015 are as follows:

	<u>Quoted Prices in Active Markets for Identical Assets (Level 1 inputs)</u>
Employee Pension Plan	
Mutual funds	\$ 85,470,763
Municipal notes and bonds	695,964
Corporate notes and bonds	6,149,175
Common/preferred stock	26,261,802
	<u>\$ 118,577,704</u>
Electric Department Pension Plan	
Mutual funds	\$ 12,097,997
Municipal notes and bonds	378,444
Corporate notes and bonds	7,653,761
	<u>\$ 20,130,202</u>
Perpetual Care Cemetery Fund	
Mutual funds	\$ 702,441
Corporate notes and bonds	1,256,327
	<u>\$ 1,958,768</u>

CITY OF MURFREESBORO, TENNESSEE

Notes to Financial Statements (continued)

June 30, 2015

Note S – MEMORANDUM OF UNDERSTANDING

On May 29, 2015 the City of Murfreesboro entered into a Memorandum of Understanding with Middle Tennessee Electric Membership Corporation (MTEMC) to explore the possible sale of Murfreesboro Electric Department to MTEMC. The parties are currently performing due diligence analysis to ascertain the financial value of the Department. Should the financial and political ramifications of the analysis point to a viable sale of the Department's assets, TVA, in its regulatory authority, would need to agree to the arrangement and consent to the assignment of the wholesale power contract to MTEMC. TVA would expect to understand the overall benefit of such change in ownership including impact to rates.

CITY OF MURFREESBORO, TENNESSEE

Required Supplementary Information
Pension Trust Funds

Schedule of Changes in the City's Net Pension Liability and Related Ratios
Last 10 Fiscal Years (1)

City of Murfreesboro Employees' Pension Plan -	FYE 2014
Total Pension Liability	
Service cost	\$ 2,955,999
Interest	8,695,137
Changes in benefit terms	-
Differences between expected and actual experience	188,248
Changes in assumptions	-
Benefit payments, including refunds of member contributions	(3,743,995)
Net Change in Total Pension Liability	\$ 8,095,389
Total Pension Liability - beginning	118,848,917
Total Pension Liability - ending (a)	\$ 126,944,306
Plan Fiduciary Net Position	
Contributions - employer	\$ 4,468,963
Contributions - member	-
Net investment income	17,416,539
Benefit payments, including refunds of member contributions	(3,743,995)
Administrative expense	-
Other	-
Net Change in Plan Fiduciary Net Position	\$ 18,141,507
Plan Fiduciary Net Position - beginning	103,639,531
Plan Fiduciary Net Position - ending (b)	\$ 121,781,038
City's Net Pension Liability ending (a) - (b)	\$ 5,163,268
Plan Fiduciary Net Position as a Percentage of the Total Pension Liability	95.9%
Covered - Employee Payroll	36,996,942
City's Net Pension Liability as a Percentage of Covered-Employee Payroll	14.0%

(1) Information for additional years will be presented as available.

CITY OF MURFREESBORO, TENNESSEE

Required Supplementary Information
Pension Trust Funds

Schedule of Changes in the City's Net Pension Liability and Related Ratios (continued)
Last 10 Fiscal Years (1)

Murfreesboro Electric Department Employees' Pension Plan -	FYE 2014	FYE 2015
Total Pension Liability		
Service cost	\$ 460,924	\$ 402,454
Interest	1,322,046	1,366,114
Changes in benefit terms	-	-
Differences between expected and actual experience	(358,659)	287,323
Changes in assumptions	-	(3,198,319)
Benefit payments, including refunds of member contributions	(712,113)	(760,507)
Net Change in Total Pension Liability	\$ 712,198	\$ (1,902,935)
Total Pension Liability - beginning	18,781,511	19,493,709
Total Pension Liability - ending (a)	\$ 19,493,709	\$ 17,590,774
Plan Fiduciary Net Position		
Contributions - employer	\$ 1,200,000	\$ 1,200,000
Contributions - member	-	-
Net investment income	2,744,581	227,180
Benefit payments, including refunds of member contributions	(712,113)	(760,507)
Administrative expense	(84,031)	(92,549)
Other	-	-
Net Change in Plan Fiduciary Net Position	\$ 3,148,437	\$ 574,124
Plan Fiduciary Net Position - beginning	17,360,764	20,509,201
Plan Fiduciary Net Position - ending (b)	\$ 20,509,201	\$ 21,083,325
City's Net Pension Liability ending (a) - (b)	\$ (1,015,492)	\$ (3,492,551)
Plan Fiduciary Net Position as a Percentage of the Total Pension Liability	105.2%	119.9%
Covered - Employee Payroll	4,598,385	4,561,070
City's Net Pension Liability as a Percentage of Covered-Employee Payroll	0.0%	0.0%

(1) Information for additional years will be presented as available.

CITY OF MURFREESBORO, TENNESSEE

Required Supplementary Information
Teacher Legacy Pension Plan

Schedule of Proportionate Share of Net Pension Asset
Last 10 Fiscal Years (1)

Teacher Legacy Pension Plan of TCRS	FYE 2014
Murfreesboro City School's proportion of the net pension asset	0.78223%
Murfreesboro City School's proportionate share of the net pension asset	\$ 127,108
Murfreesboro City School's covered-employee payroll	\$ 30,702,254
Murfreesboro City School's proportionate share of the net pension asset as a percentage of its covered-employee payroll	0.41%
Plan fiduciary net position as a percentage of the total pension liability	100.08%

(1) Information for additional years will be presented as available.

CITY OF MURFREESBORO, TENNESSEE

Required Supplementary Information
Public Employee Pension Plan

Schedule of Changes of Net Pension Liability (Asset) and Related Ratios
Based on Participation in the Public Employee Pension Plan of TCRS
Last 10 Fiscal Years (1)

Public Employee Pension Plan of TCRS	FYE 2014
Total Pension Liability	
Service cost	\$ 581,710
Interest	1,603,649
Changes in benefit terms	-
Differences between expected and actual experience	545,205
Changes in assumptions	-
Benefit payments, including refunds of member contributions	(922,493)
Net Change in Total Pension Liability	\$ 1,808,071
Total Pension Liability - beginning	21,261,520
Total Pension Liability - ending (a)	\$ 23,069,591
Plan Fiduciary Net Position	
Contributions - employer	\$ 1,110,112
Contributions - member	-
Net investment income	3,300,207
Benefit payments, including refunds of member contributions	(922,493)
Administrative expense	(13,867)
Other	-
Net Change in Plan Fiduciary Net Position	\$ 3,473,959
Plan Fiduciary Net Position - beginning	19,886,712
Plan Fiduciary Net Position - ending (b)	\$ 23,360,671
Net Pension Liability (Asset) - ending (a)-(b)	\$ (291,080)
Plan Fiduciary Net Position as a Percentage of the Total Pension Liability	101.3%
Covered - Employee Payroll	9,151,773
Net Pension Liability as a Percentage of Covered-Employee Payroll	3.2%

(1) Information for additional years will be presented as available.

CITY OF MURFREESBORO, TENNESSEE

Required Supplementary Information
Pension Trust Funds

Schedule of Contributions
Last 10 Fiscal Years (1)

City of Murfreesboro Employees' Pension Plan -

	FYE 2014	FYE 2015
Actuarially determined contribution	\$ 4,468,963	\$ 4,468,967
Contributions in relation to the actuarially determined contribution	4,468,963	4,468,967
Contribution deficiency (excess)	\$ -	\$ -
Covered-employee payroll	\$ 36,996,942	\$ 36,611,244
Contributions as a percentage of covered-employee payroll	12.1%	12.2%

Notes to Schedule

Valuation date: July 1, 2014

Actuarially determined contributions are calculated annually.

Methods and assumptions used to determine contribution rates are:

Actuarial cost method	Entry Age Normal
Amortization method	Level dollar
Remaining amortization period	27 years
Asset valuation method	Fair Value
Inflation	2.25%
Salary increases	4.00%
Investment rate of return	7.25%
Retirement age	65 or 55 with 30 yrs service
Mortality	RP 2000 Combined Mortality Table

(1) Information for additional years will be presented as available.

CITY OF MURFREESBORO, TENNESSEE

Required Supplementary Information
Pension Trust Funds

Schedule of Contributions (continued)
Last 10 Fiscal Years (1)

Murfreesboro Electric Department Employees' Pension Plan -

	FYE 2014	FYE 2015
Actuarially determined contribution	\$ 602,257	\$ 430,626
Contributions in relation to the actuarially determined contribution	1,200,000	1,200,000
Contribution deficiency (excess)	\$ (597,743)	\$ (769,374)
Covered-employee payroll	\$ 4,598,385	\$ 4,561,070
Contributions as a percentage of covered-employee payroll	26.1%	26.3%

Notes to Schedule

Valuation date: June 30, 2015

Actuarially determined contributions are calculated annually.

Methods and assumptions used to determine contribution rates are:

Actuarial cost method	Entry Age Normal
Amortization method	20- year closed amortization
Remaining amortization period	10 years
Asset valuation method	Fair Value
Inflation	2.25%
Salary increases	4.00%
Investment rate of return	7.00%
Retirement age	Participants may retire on the first day of month coincident with or next following reaching age 55 and completion of 10 years of service
Mortality	RP 2000 Combined Mortality Table reflects mortality improvement through the valuation date using mortality improvement scale AA

(1) Information for additional years will be presented as available.

CITY OF MURFREESBORO, TENNESSEE

Required Supplementary Information
Teacher Retirement Plan

Schedule of Contributions
Last 10 Fiscal Years (1)

Teacher Retirement Plan of TCRS

	FYE 2015
Actuarially determined contribution	\$ 32,679
Contributions in relation to the actuarially determined contribution	52,287
Contribution deficiency (excess)	<u>\$ (19,608)</u>
Covered-employee payroll	\$ 1,307,156
Contributions as a percentage of covered-employee payroll	4.0%

(1) Information for additional years will be presented as available.

CITY OF MURFREESBORO, TENNESSEE

Required Supplementary Information
Teacher Legacy Pension Plan

Schedule of Contributions
Last 10 Fiscal Years (1)

Teacher Legacy Pension Plan of TCRS

	FYE	FYE
	2014	2015
Actuarially determined contribution	\$ 2,726,364	\$ 2,776,559
Contributions in relation to the actuarially determined contribution	2,726,364	2,776,559
Contribution deficiency (excess)	\$ <u>-</u>	\$ <u>-</u>
Covered-employee payroll	\$ 30,702,254	\$ 30,714,157
Contributions as a percentage of covered-employee payroll	8.9%	9.0%

(1) Information for additional years will be presented as available.

CITY OF MURFREESBORO, TENNESSEE

Required Supplementary Information
Public Employee Pension Plan

Schedule of Contributions
Last 10 Fiscal Years (1)

Public Employee Pension Plan of TCRS

	FYE 2014	FYE 2015
Actuarially determined contribution	\$ 1,110,112	\$ 1,135,356
Contributions in relation to the actuarially determined contribution	1,110,112	1,135,356
Contribution deficiency (excess)	\$ <u>-</u>	\$ <u>-</u>
Covered-employee payroll	\$ 9,151,773	\$ 9,329,134
Contributions as a percentage of covered-employee payroll	12.1%	12.2%

Notes to Schedule

Valuation date: Actuarially determined contribution rates for 2015 were calculated based on the July 1, 2013 actuarial valuation.

Methods and assumptions used to determine contribution rates are:

Actuarial cost method	Frozen initial liability
Amortization method	Level dollar, closed (not to exceed 20 years)
Remaining amortization period	4 years
Asset valuation method	10-year smoothed within a 20 % corridor to market value
Inflation	3.00%
Salary increases	Graded salary ranges from 8.97 to 3.71 % based on age, including inflation, averaging 4.25 percent
Investment rate of return	7.5% , net of investment expense, including inflation
Retirement age	Pattern of retirement determined by experience study
Mortality	Customized table based on actual experience including an adjustment for some anticipated improvement
Cost of living adjustments	2.50%

(1) Information for additional years will be presented as available.

CITY OF MURFREESBORO, TENNESSEE

Required Supplementary Information
Pension Trust Funds

Schedule of Investment Returns
Last 10 Fiscal Years (1)

City of Murfreesboro Employees' Pension Plan -	<u>FYE 2014</u>	<u>FYE 2015</u>
Annual money-weighted rate of return, net of investment expense	16.75%	NA
Murfreesboro Electric Department Employees' Pension Plan -	<u>FYE 2014</u>	<u>FYE 2015</u>
Annual money-weighted rate of return, net of investment expense	15.27%	1.09%

NA *not available*

(1) Information for additional years will be presented as available.

CITY OF MURFREESBORO, TENNESSEE**Required Supplementary Information**
Other Post-Employment Benefits**Schedule of Funding Progress****June 30, 2015**

<u>Actuarial Valuation Date</u>	<u>Actuarial Value of Assets (a)</u>	<u>Actuarial Accrued Liability (b)</u>	<u>Unfunded AAL (UAAL) (b-a)</u>	<u>Funded Ratio (a/b)</u>	<u>Annual Covered Payroll (c)</u>	<u>UAAL as a Percentage of Covered Payroll ((b-a)/c)</u>
City of Murfreesboro (excluding Water and Sewer employees)						
07/01/09	\$ -0-	\$ 58,233,849	\$ 58,233,849	0.0 %	\$ 30,404,899	191.5 %
07/01/11	-0-	67,268,504	67,268,504	0.0	32,362,816	207.9
07/01/13	-0-	74,752,223	74,752,223	0.0	33,532,641	222.9
Murfreesboro Water and Sewer Department						
07/01/09	\$ -0-	\$ 11,913,264	11,913,264	0.0 %	5,569,115	213.9 %
07/01/11	-0-	13,289,514	13,289,514	0.0	6,728,128	211.7
07/01/13	-0-	13,904,243	13,904,243	0.0	6,730,185	206.6
Murfreesboro Electric Department						
07/01/10	\$ -0-	\$ 6,713,346	\$ 6,713,346	0.0 %	\$ 4,696,177	143.0 %
07/01/12	-0-	7,409,294	7,409,294	0.0	4,660,810	159.0
07/01/14	-0-	8,103,724	8,103,724	0.0	4,895,949	165.5
Murfreesboro City Schools						
07/01/10	\$ -0-	\$ 2,570,000	\$ 2,570,000	0.0 %	\$ 40,603,000	6.3 %
07/01/11	-0-	12,743,000	12,743,000	0.0	40,876,000	31.2
07/01/13	-0-	3,243,000	3,243,000	0.0	38,871,000	32.8

NONMAJOR GOVERNMENTAL FUNDS

SPECIAL REVENUE FUNDS

Special Revenue Funds are used to account for the proceeds of specific revenue sources that are legally restricted to expenditures for specific purposes and special purpose funds established by the City Council.

CAPITAL PROJECTS FUNDS

Capital Projects Funds are used to account for the acquisition or construction of capital projects, other than those financed by Enterprise Funds or Internal Service Funds. Revenues are derived primarily from the sale of general obligation bonds and notes, intergovernmental revenues, lease of City property, and earnings on investments.

DEBT SERVICE FUNDS

Debt Service Funds account for the accumulation of resources for and payment of, general long-term obligations.

PERMANENT FUND

Permanent Funds are used to account for funds that are legally restricted to the extent that only earnings (and not principal) may be used for purposes that support the City or its citizenry.

The *Perpetual Care Cemetery Fund* accounts for the portion of cemetery lot sale proceeds required by law to be deposited into a perpetual care fund. Earnings on the funds may be used for the maintenance of the Evergreen Cemetery grounds.

CITY OF MURFREESBORO, TENNESSEE

Combining Balance Sheet
Nonmajor Governmental Funds

June 30, 2015

	Total Special Revenue Funds	Capital Improvement and Contingency Fund	Permanent Fund Perpetual Care Cemetery Fund	Total Nonmajor Governmental Funds
<u>ASSETS</u>				
Cash and cash equivalents	\$ 3,385,137	\$ 1,193,535		\$ 4,578,672
Certificates of deposit	352,548			352,548
Due from other funds	157,880			157,880
Due from other governments	2,490,280			2,490,280
Accounts receivable, net	77,713		\$ 37,585	115,298
Due from others	100			100
Other receivables			10,216	10,216
Prepaid items and deposits	2,194			2,194
Inventory	123,554			123,554
Restricted assets -				
Cash and cash equivalents		4,821,328	352,786	5,174,114
Investments, at fair value			1,958,768	1,958,768
	<u>\$ 6,589,406</u>	<u>\$ 6,014,863</u>	<u>\$ 2,359,355</u>	<u>\$ 14,963,624</u>
<u>LIABILITIES, DEFERRED INFLOWS OF RESOURCES, AND FUND BALANCES</u>				
Liabilities-				
Accounts payable	\$ 886,675			\$ 886,675
Accrued liabilities	531,136			531,136
Due to other funds	234,459			234,459
Unearned revenue	66,537	\$ 7,578		74,115
Other deposits	41,051			41,051
	<u>\$ 1,759,858</u>	<u>\$ 7,578</u>		<u>\$ 1,767,436</u>
Deferred Inflows of Resources-				
Unavailable revenue	\$ 13,031	\$ 125,000		\$ 138,031
	<u>\$ 13,031</u>	<u>\$ 125,000</u>		<u>\$ 138,031</u>
Fund Balances-				
Nonspendable	\$ 123,554		\$ 1,940,094	\$ 2,063,648
Restricted	2,203,147	\$ 4,820,016		7,023,163
Committed	2,489,816	1,062,269		3,552,085
Assigned			419,261	419,261
	<u>\$ 4,816,517</u>	<u>\$ 5,882,285</u>	<u>\$ 2,359,355</u>	<u>\$ 13,058,157</u>
	<u>\$ 6,589,406</u>	<u>\$ 6,014,863</u>	<u>\$ 2,359,355</u>	<u>\$ 14,963,624</u>

CITY OF MURFREESBORO, TENNESSEE

Combining Statement of Revenues, Expenditures, and Changes in Fund Balances
Nonmajor Governmental Funds

Year Ended June 30, 2015

	Total Special Revenue Funds	Capital Improvement and Contingency Fund	School Debt Service Fund	Permanent Fund Perpetual Care Cemetery Fund	Total Nonmajor Governmental Funds
Revenues-					
Intergovernmental	\$ 12,624,158	\$ 4,820,016			\$ 17,444,174
Charges for services	4,955,968				4,955,968
Interest and investment earnings	2,597	1,833		\$ 111,853	116,283
Miscellaneous	520,853				520,853
	<u>\$ 18,103,576</u>	<u>\$ 4,821,849</u>		<u>\$ 111,853</u>	<u>\$ 23,037,278</u>
Expenditures -					
Current-					
Police	\$ 259,887				\$ 259,887
Community services	5,070,085				5,070,085
Education	5,078,473				5,078,473
Food service	5,969,987				5,969,987
Capital outlay	1,979,111				1,979,111
Debt service -					
Principal			\$ 4,518,609		4,518,609
Interest			915,203		915,203
	<u>\$ 18,357,543</u>		<u>\$ 5,433,812</u>		<u>\$ 23,791,355</u>
Excess of Revenues Over (Under)					
Expenditures	<u>\$ (253,967)</u>	<u>\$ 4,821,849</u>	<u>\$ (5,433,812)</u>	<u>\$ 111,853</u>	<u>\$ (754,077)</u>
Other Sources (Uses) -					
Transfers in	\$ 97,973		\$ 5,433,812		\$ 5,531,785
Transfers out	(227,474)			\$ (52,577)	(280,051)
	<u>\$ (129,501)</u>		<u>\$ 5,433,812</u>	<u>\$ (52,577)</u>	<u>\$ 5,251,734</u>
Net change in fund balances	<u>\$ (383,468)</u>	<u>\$ 4,821,849</u>	<u>\$ -0-</u>	<u>\$ 59,276</u>	<u>\$ 4,497,657</u>
Fund Balances at beginning of year,					
as previously stated	\$ 3,256,281	\$ 1,060,436	\$ -0-	\$ 2,300,079	\$ 6,616,796
Prior period adjustment	1,943,704				1,943,704
Fund Balances at beginning of year,					
as restated	<u>\$ 5,199,985</u>	<u>\$ 1,060,436</u>	<u>\$ -0-</u>	<u>\$ 2,300,079</u>	<u>\$ 8,560,500</u>
Fund Balances at end of year	<u>\$ 4,816,517</u>	<u>\$ 5,882,285</u>	<u>\$ -0-</u>	<u>\$ 2,359,355</u>	<u>\$ 13,058,157</u>

NONMAJOR SPECIAL REVENUE FUNDS

Airport Fund accounts for revenues and expenditures related to the operation of the municipal airport.

Drug Enforcement Fund accounts for revenue from drug fines and confiscated property and the use of those funds in the City's drug enforcement and education programs.

Extended School Program Fund accounts for revenues and expenditures associated with the operation of the School System's before and after school program.

School Cafeteria Fund accounts for the revenues and expenditures of the cafeteria operations for all of the schools.

School Federal and State Programs Fund accounts for revenues and expenditures associated with state and federally financed school programs.

CITY OF MURFREESBORO, TENNESSEE

Combining Balance Sheet
Nonmajor Special Revenue Funds

June 30, 2015

	<u>Airport</u>	<u>Drug Enforcement</u>	<u>Extended School Program</u>	<u>School Cafeteria</u>	<u>School Federal and State Programs</u>	<u>Total Nonmajor Special Revenue Funds</u>
<u>ASSETS</u>						
Cash and cash equivalents	\$ 224,498	\$ 929,702	\$ 850,454	\$ 416,517	\$ 963,966	\$ 3,385,137
Certificates of deposit			352,548			352,548
Due from others		100				100
Due from other funds			157,880			157,880
Due from other governments	1,045,828	10,537		146,604	1,287,311	2,490,280
Accounts receivable, net	71,123		6,590			77,713
Prepaid items and deposits	2,194					2,194
Inventory	42,690			80,864		123,554
	<u>\$ 1,386,333</u>	<u>\$ 940,339</u>	<u>\$ 1,367,472</u>	<u>\$ 643,985</u>	<u>\$ 2,251,277</u>	<u>\$ 6,589,406</u>
<u>LIABILITIES, DEFERRED INFLOWS OF RESOURCES, AND FUND BALANCES</u>						
Liabilities-						
Accounts payable	\$ 883,919	\$ 2,756				\$ 886,675
Accrued liabilities	3,612		\$ 140,370	\$ 68,659	\$ 318,495	531,136
Due to other funds		14,004	4,610		215,845	234,459
Unearned revenue		66,537				66,537
Deposits	41,051					41,051
	<u>\$ 928,582</u>	<u>\$ 83,297</u>	<u>\$ 144,980</u>	<u>\$ 68,659</u>	<u>\$ 534,340</u>	<u>\$ 1,759,858</u>
Deferred Inflows of Resources-						
Unavailable revenue - other			\$ 13,031			\$ 13,031
			<u>\$ 13,031</u>			<u>\$ 13,031</u>
Fund Balances-						
Nonspendable	\$ 42,690			\$ 80,864		\$ 123,554
Restricted		\$ 339,606		146,604	\$ 1,716,937	2,203,147
Committed	415,061	517,436	\$ 1,209,461	347,858		2,489,816
Unassigned						
	<u>\$ 457,751</u>	<u>\$ 857,042</u>	<u>\$ 1,209,461</u>	<u>\$ 575,326</u>	<u>\$ 1,716,937</u>	<u>\$ 4,816,517</u>
	<u>\$ 1,386,333</u>	<u>\$ 940,339</u>	<u>\$ 1,367,472</u>	<u>\$ 643,985</u>	<u>\$ 2,251,277</u>	<u>\$ 6,589,406</u>

CITY OF MURFREESBORO, TENNESSEE

Combining Statement of Revenues, Expenditures, and Changes in Fund Balances
Nonmajor Special Revenue Funds

Year Ended June 30, 2015

	<u>Airport</u>	<u>Drug Enforcement</u>	<u>Extended School Program</u>	<u>School Cafeteria</u>	<u>School Federal and State Programs</u>	<u>Total Nonmajor Special Revenue Funds</u>
Revenues-						
Intergovernmental	\$ 1,953,488		\$ 36,910	\$ 4,862,233	\$ 5,771,527	\$ 12,624,158
Charges for services	1,480,398		3,014,813	460,757		4,955,968
Interest	988	\$ 1,609				2,597
Miscellaneous	883	384,793	134,604	573		520,853
	<u>\$ 3,435,757</u>	<u>\$ 386,402</u>	<u>\$ 3,186,327</u>	<u>\$ 5,323,563</u>	<u>\$ 5,771,527</u>	<u>\$ 18,103,576</u>
Expenditures-						
Education					\$ 5,078,473	\$ 5,078,473
Police		\$ 259,887				259,887
Community services	\$ 1,221,151		\$ 3,183,598		665,336	5,070,085
Food service				\$ 5,969,987		5,969,987
Capital outlay	<u>1,958,278</u>	<u>20,833</u>				<u>1,979,111</u>
	<u>\$ 3,179,429</u>	<u>\$ 280,720</u>	<u>\$ 3,183,598</u>	<u>\$ 5,969,987</u>	<u>\$ 5,743,809</u>	<u>\$ 18,357,543</u>
Excess of Revenues Over (Under) Expenditures	<u>\$ 256,328</u>	<u>\$ 105,682</u>	<u>\$ 2,729</u>	<u>\$ (646,424)</u>	<u>\$ 27,718</u>	<u>\$ (253,967)</u>
Other Sources (Uses)-						
Transfers in		\$ 97,973				\$ 97,973
Transfers out	<u>\$ (190,649)</u>				<u>\$ (36,825)</u>	<u>(227,474)</u>
	<u>\$ (190,649)</u>	<u>\$ 97,973</u>			<u>\$ (36,825)</u>	<u>\$ (129,501)</u>
Net change in fund balances	<u>\$ 65,679</u>	<u>\$ 203,655</u>	<u>\$ 2,729</u>	<u>\$ (646,424)</u>	<u>\$ (9,107)</u>	<u>\$ (383,468)</u>
Fund Balances at beginning of year, as previously stated	\$ 392,072	\$ 653,387	\$ 1,665,630	\$ 1,257,950	\$ (712,758)	\$ 3,256,281
Prior period adjustment			(458,898)	(36,200)	2,438,802	1,943,704
Fund Balances at beginning of year, as restated	<u>\$ 392,072</u>	<u>\$ 653,387</u>	<u>\$ 1,206,732</u>	<u>\$ 1,221,750</u>	<u>\$ 1,726,044</u>	<u>\$ 5,199,985</u>
Fund Balances at end of year	<u>\$ 457,751</u>	<u>\$ 857,042</u>	<u>\$ 1,209,461</u>	<u>\$ 575,326</u>	<u>\$ 1,716,937</u>	<u>\$ 4,816,517</u>

CITY OF MURFREESBORO, TENNESSEE

Airport Fund

Schedule of Revenues, Expenditures, and Changes in Fund Balance

Budget and Actual

Year Ended June 30, 2015

	<u>Original Budget</u>	<u>Final Budget</u>	<u>Actual</u>	<u>Variance with Final Budget Positive (Negative)</u>
Revenues -				
State funds	\$ 2,676,620	\$ 3,388,358	\$ 1,953,488	\$ (1,434,870)
Interest	1,200	1,200	988	(212)
Rental income	442,881	442,881	476,421	33,540
Fuel sales	1,086,258	1,086,258	1,003,977	(82,281)
Miscellaneous	770	770	883	113
	<u>\$ 4,207,729</u>	<u>\$ 4,919,467</u>	<u>\$ 3,435,757</u>	<u>\$ (1,483,710)</u>
Expenditures -				
Labor	\$ 160,497	\$ 160,497	\$ 144,265	\$ 16,232
Operations and maintenance	78,300	78,300	76,727	1,573
Supplies	14,951	14,951	9,274	5,677
Insurance	16,038	16,038	15,712	326
Social Security taxes	12,278	12,278	10,698	1,580
Group insurance	17,001	17,001	18,143	(1,142)
Retirement	9,749	9,749	9,749	
Utilities	45,350	45,350	38,642	6,708
Travel and subsistence	4,600	4,600	1,856	2,744
Purchases for resale	924,915	924,915	836,160	88,755
Fuel rebates	32,793	32,793	39,940	(7,147)
Surveys and studies	5,250	5,250	6,269	(1,019)
Other miscellaneous	16,100	16,100	13,716	2,384
Capital outlay	<u>2,681,820</u>	<u>3,393,558</u>	<u>1,958,278</u>	<u>1,435,280</u>
	<u>\$ 4,019,642</u>	<u>\$ 4,731,380</u>	<u>\$ 3,179,429</u>	<u>\$ 1,551,951</u>
Excess of Revenues Over (Under) Expenditures	\$ 188,087	\$ 188,087	\$ 256,328	\$ 68,241
Other Financing Sources and (Uses) -				
Transfers out	<u>(190,649)</u>	<u>(190,649)</u>	<u>(190,649)</u>	<u>-0-</u>
Net change in fund balance	\$ (2,562)	\$ (2,562)	\$ 65,679	\$ 68,241
Fund Balance at beginning of year	<u>392,072</u>	<u>392,072</u>	<u>392,072</u>	<u>-0-</u>
Fund Balance at end of year	<u>\$ 389,510</u>	<u>\$ 389,510</u>	<u>\$ 457,751</u>	<u>\$ 68,241</u>

CITY OF MURFREESBORO, TENNESSEE

Drug Enforcement Fund

Schedule of Revenues, Expenditures, and Changes in Fund Balance

Budget and Actual

Year Ended June 30, 2015

	<u>Original Budget</u>	<u>Final Budget</u>	<u>Actual</u>	<u>Variance with Final Budget Positive (Negative)</u>
Revenues -				
Court fines	\$ 100,000	\$ 100,000	\$ 94,724	\$ (5,276)
Seizure awards	100,000	123,000	261,900	138,900
Interest	1,000	1,000	1,609	609
Miscellaneous	10,600	10,600	28,169	17,569
	<u>\$ 211,600</u>	<u>\$ 234,600</u>	<u>\$ 386,402</u>	<u>\$ 151,802</u>
Expenditures -				
Labor	\$ 110,000	\$ 110,000	\$ 102,197	\$ 7,803
Operations and maintenance	31,700	31,700	29,720	1,980
Supplies	5,650	5,650	4,033	1,617
Utilities	19,800	19,800	22,383	(2,583)
Undercover operations	70,000	70,000	63,000	7,000
Other miscellaneous	25,550	48,550	38,554	9,996
Capital outlay	53,900	53,900	20,833	33,067
	<u>\$ 316,600</u>	<u>\$ 339,600</u>	<u>\$ 280,720</u>	<u>\$ 58,880</u>
Excess of Revenues Over (Under) Expenditures	\$ (105,000)	\$ (105,000)	\$ 105,682	\$ 210,682
Other Financing Sources -				
Transfers in	<u>100,000</u>	<u>100,000</u>	<u>97,973</u>	<u>(2,027)</u>
Net change in fund balance	\$ (5,000)	\$ (5,000)	\$ 203,655	\$ 208,655
Fund Balance at beginning of year	<u>653,387</u>	<u>653,387</u>	<u>653,387</u>	<u>-0-</u>
Fund Balance at end of year	<u>\$ 648,387</u>	<u>\$ 648,387</u>	<u>\$ 857,042</u>	<u>\$ 208,655</u>

CITY OF MURFREESBORO, TENNESSEE

Extended School Program Fund

Schedule of Revenues, Expenditures, and Changes in Fund Balance
Budget and Actual

Year Ended June 30, 2015

	<u>Original Budget</u>	<u>Final Budget</u>	<u>Actual</u>	<u>Variance with Final Budget Positive (Negative)</u>
Revenues -				
State funds			\$ 36,910	\$ 36,910
Charges for services	\$ 2,582,431	\$ 2,582,431	3,014,813	432,382
Other local revenues	6,960	6,960	134,604	127,644
	<u>\$ 2,589,391</u>	<u>\$ 2,589,391</u>	<u>\$ 3,186,327</u>	<u>\$ 596,936</u>
Expenditures -				
Community services	\$ 3,209,436	\$ 3,209,436	\$ 3,183,598	\$ 25,838
Excess of Revenues Over (Under)				
Expenditures	<u>\$ (620,045)</u>	<u>\$ (620,045)</u>	<u>\$ 2,729</u>	<u>\$ 622,774</u>
Fund Balance at beginning of year, as previously stated	\$ 1,665,630	\$ 1,665,630	\$ 1,665,630	
Prior period adjustment			(458,898)	\$ (458,898)
Fund Balance at beginning of year, as restated	<u>\$ 1,665,630</u>	<u>\$ 1,665,630</u>	<u>\$ 1,206,732</u>	<u>\$ (458,898)</u>
Fund Balance at end of year	<u>\$ 1,045,585</u>	<u>\$ 1,045,585</u>	<u>\$ 1,209,461</u>	<u>\$ 163,876</u>

CITY OF MURFREESBORO, TENNESSEE

School Cafeteria Fund

Schedule of Revenues, Expenditures, and Changes in Fund Balance
Budget and Actual

Year Ended June 30, 2015

	<u>Original Budget</u>	<u>Final Budget</u>	<u>Actual</u>	<u>Variance with Final Budget Positive (Negative)</u>
Revenues -				
Federal program revenues	\$ 4,012,604	\$ 4,269,109	\$ 4,131,485	\$ (137,624)
State program revenues	160,000	615,000	496,363	(118,637)
USDA Commodities		234,385	234,385	
Charges for services	316,020	324,929	460,757	135,828
Other local revenues			573	573
	<u>\$ 4,488,624</u>	<u>\$ 5,443,423</u>	<u>\$ 5,323,563</u>	<u>\$ (119,860)</u>
Expenditures -				
Food service	\$ 4,564,229	\$ 5,754,866	\$ 5,735,602	\$ 19,264
USDA commodities		234,385	234,385	
	<u>\$ 4,564,229</u>	<u>\$ 5,989,251</u>	<u>\$ 5,969,987</u>	<u>\$ 19,264</u>
Excess of Revenues Over (Under)				
Expenditures	<u>\$ (75,605)</u>	<u>\$ (545,828)</u>	<u>\$ (646,424)</u>	<u>\$ (100,596)</u>
Fund Balance at beginning of year, as previously stated	\$ 1,257,950	\$ 1,257,950	\$ 1,257,950	
Prior period adjustment			(36,200)	\$ (36,200)
Fund Balance at beginning of year, as restated	<u>\$ 1,257,950</u>	<u>\$ 1,257,950</u>	<u>\$ 1,221,750</u>	<u>\$ (36,200)</u>
Fund Balance at end of year	<u>\$ 1,182,345</u>	<u>\$ 712,122</u>	<u>\$ 575,326</u>	<u>\$ (136,796)</u>

CITY OF MURFREESBORO, TENNESSEE**School Federal and State Program Funds****Schedule of Revenues, Expenditures, and Changes in Fund Balance****Budget and Actual****Year Ended June 30, 2015**

	Original Budget	Final Budget	Actual	Variance with Final Budget Positive (Negative)
Revenues -				
State program revenues	\$ 1,185,647	\$ 1,185,647	\$ 1,195,947	\$ 10,300
Federal program revenues	<u>4,336,494</u>	<u>5,796,041</u>	<u>4,575,580</u>	<u>(1,220,461)</u>
	<u>\$ 5,522,141</u>	<u>\$ 6,981,688</u>	<u>\$ 5,771,527</u>	<u>\$ (1,210,161)</u>
Expenditures -				
Regular instruction program	\$ 1,458,884	\$ 2,115,051	\$ 1,534,832	\$ 580,219
Special education program	1,003,258	1,502,860	1,167,526	335,334
Health services	100,000	100,000	100,000	
Other student support	23,851	93,194	62,715	30,479
Regular instruction - support	705,430	705,652	575,101	130,551
Special education program - support	462,046	696,259	552,519	143,740
Community services	646,200	646,200	665,336	(19,136)
Early childhood education	<u>1,085,647</u>	<u>1,085,647</u>	<u>1,085,780</u>	<u>(133)</u>
	<u>\$ 5,485,316</u>	<u>\$ 6,944,863</u>	<u>\$ 5,743,809</u>	<u>\$ 1,201,054</u>
Excess of Revenues Over (Under)				
Expenditures	<u>\$ 36,825</u>	<u>\$ 36,825</u>	<u>\$ 27,718</u>	<u>\$ (9,107)</u>
Other Financing Sources (Uses)				
Transfers out	<u>\$ (36,825)</u>	<u>\$ (36,825)</u>	<u>\$ (36,825)</u>	<u>\$ -0-</u>
Net change in fund balance	<u>\$ -0-</u>	<u>\$ -0-</u>	<u>\$ (9,107)</u>	<u>\$ (9,107)</u>
Fund Balance at beginning of year, as previously stated	\$ (712,758)	\$ (712,758)	\$ (712,758)	
Prior period adjustment			2,438,802	\$ 2,438,802
Fund Balance at beginning of year, as restated	<u>\$ (712,758)</u>	<u>\$ (712,758)</u>	<u>\$ 1,726,044</u>	<u>\$ 2,438,802</u>
Fund Balance at end of year	<u><u>\$ (712,758)</u></u>	<u><u>\$ (712,758)</u></u>	<u><u>\$ 1,716,937</u></u>	<u><u>\$ 2,429,695</u></u>

MAJOR CAPITAL PROJECTS FUND

The City has one capital projects fund which it considers to be a major fund.

TMBF/ Bond Fund accounts for the proceeds of loans through the Tennessee Municipal Bond Fund and the expenditures related to various capital projects funded by the loans.

CITY OF MURFREESBORO, TENNESSEE

TMBF/Bond Fund

Schedule of Revenues, Expenditures, and Changes in Fund Balance
Budget and Actual

Year Ended June 30, 2015

	<u>Original Budget</u>	<u>Final Budget</u>	<u>Actual</u>	<u>Variance with Final Budget Positive (Negative)</u>
Revenues-				
Interest income	\$ 22,500	\$ 22,500	\$ 74,351	\$ 51,851
Intergovernmental revenues			73,711	73,711
Miscellaneous income	300,000	1,500,000	943,101	(556,899)
	<u>\$ 322,500</u>	<u>\$ 1,522,500</u>	<u>\$ 1,091,163</u>	<u>\$ (431,337)</u>
Expenditures-				
Capital outlay and other projects	<u>\$ 86,305,436</u>	<u>\$ 86,305,436</u>	<u>\$ 18,545,814</u>	<u>\$ 67,759,622</u>
	<u>\$ 86,305,436</u>	<u>\$ 86,305,436</u>	<u>\$ 18,545,814</u>	<u>\$ 67,759,622</u>
Excess of Revenues Over (Under) Expenditures	<u>\$ (85,982,936)</u>	<u>\$ (84,782,936)</u>	<u>\$ (17,454,651)</u>	<u>\$ 67,328,285</u>
Other Financing Sources (Uses)-				
Issuance of debt	\$ 51,303,760	\$ 51,303,760	\$ 2,467,403	\$ (48,836,357)
Transfer in			683,000	683,000
Transfers out	(300,000)	(1,500,000)	(1,015,470)	484,530
	<u>\$ 51,003,760</u>	<u>\$ 49,803,760</u>	<u>\$ 2,134,933</u>	<u>\$ (47,668,827)</u>
Net change in fund balance	\$ (34,979,176)	\$ (34,979,176)	\$ (15,319,718)	\$ 19,659,458
Fund Balance at beginning of year	38,709,845	38,709,845	38,709,845	-0-
Fund Balance at end of year	<u><u>\$ 3,730,669</u></u>	<u><u>\$ 3,730,669</u></u>	<u><u>\$ 23,390,127</u></u>	<u><u>\$ 19,659,458</u></u>

NONMAJOR CAPITAL PROJECTS FUND

Capital Improvement and Contingency Fund accounts for revenues and expenditures associated with the acquisition or construction of various capital projects for general government activities.

CITY OF MURFREESBORO, TENNESSEE

Capital Improvement and Contingency Fund

Schedule of Revenues, Expenditures, and Changes in Fund Balance
Budget and Actual

Year Ended June 30, 2015

	<u>Original Budget</u>	<u>Final Budget</u>	<u>Actual</u>	<u>Variance with Final Budget Positive (Negative)</u>
Revenues-				
Interest income	\$ 500	\$ 500	\$ 1,833	\$ 1,333
Revenue from county shared bonds		200,000	4,820,016	4,620,016
Miscellaneous revenue	<u>7,600</u>	<u>7,600</u>		<u>(7,600)</u>
	<u>\$ 8,100</u>	<u>\$ 208,100</u>	<u>\$ 4,821,849</u>	<u>\$ 4,613,749</u>
Expenditures-				
Capital outlay and other projects	<u>\$ 8,100</u>	<u>\$ 208,100</u>	<u>\$ -0-</u>	<u>\$ 208,100</u>
	<u>\$ 8,100</u>	<u>\$ 208,100</u>	<u>\$ -0-</u>	<u>\$ 208,100</u>
Excess of Revenues Over (Under) Expenditures	\$ -0-	\$ -0-	\$ 4,821,849	\$ 4,821,849
Fund Balance at beginning of year	<u>1,060,436</u>	<u>1,060,436</u>	<u>1,060,436</u>	<u>-0-</u>
Fund Balance at end of year	<u>\$ 1,060,436</u>	<u>\$ 1,060,436</u>	<u>\$ 5,882,285</u>	<u>\$ 4,821,849</u>

MAJOR DEBT SERVICE FUND

The ***Debt Service Fund*** accounts for the accumulation of resources for, and payment of, general long-term obligations (with the exception of general long-term obligations related to the Murfreesboro City Schools).

CITY OF MURFREESBORO, TENNESSEE

Debt Service Fund

Schedule of Revenues, Expenditures, and Changes in Fund Balance
Budget and Actual

Year Ended June 30, 2015

	<u>Original Budget</u>	<u>Final Budget</u>	<u>Actual</u>	<u>Variance with Final Budget Positive (Negative)</u>
Revenues -				
Interest earned	\$ <u>-0-</u>	\$ <u>-0-</u>	\$ <u>2,007</u>	\$ <u>2,007</u>
Expenditures -				
Principal retirement	\$ 24,670,628	\$ 24,670,628	\$ 20,152,019	\$ 4,518,609
Interest	5,375,816	5,375,816	3,611,448	1,764,368
Fiscal agent fees	<u>105,000</u>	<u>105,000</u>	<u>81,090</u>	<u>23,910</u>
	\$ <u>30,151,444</u>	\$ <u>30,151,444</u>	\$ <u>23,844,557</u>	\$ <u>6,306,887</u>
Excess of Revenues Over (Under) Expenditures	\$ <u>(30,151,444)</u>	\$ <u>(30,151,444)</u>	\$ <u>(23,842,550)</u>	\$ <u>6,308,894</u>
Other Financing Sources (Uses) -				
Transfers in	\$ 27,512,307	\$ 28,712,307	\$ 27,577,693	\$ (1,134,614)
Transfers out			<u>(4,820,641)</u>	<u>(4,820,641)</u>
	\$ <u>27,512,307</u>	\$ <u>28,712,307</u>	\$ <u>22,757,052</u>	\$ <u>(5,955,255)</u>
Net change in fund balance	\$ (2,639,137)	\$ (1,439,137)	\$ (1,085,498)	\$ 353,639
Fund Balance at beginning of year	<u>3,861,500</u>	<u>3,861,500</u>	<u>3,861,500</u>	<u>-0-</u>
Fund Balance at end of year	\$ <u><u>1,222,363</u></u>	\$ <u><u>2,422,363</u></u>	\$ <u><u>2,776,002</u></u>	\$ <u><u>353,639</u></u>

NONMAJOR DEBT SERVICE FUND

The *School Debt Service Fund* accounts for the accumulation of resources for, and payment of, general long-term obligations specifically related to the financing for the Murfreesboro City Schools.

CITY OF MURFREESBORO, TENNESSEE

School Debt Service Fund

Schedule of Revenues, Expenditures, and Changes in Fund Balance
Budget and Actual

Year Ended June 30, 2015

	<u>Original Budget</u>	<u>Final Budget</u>	<u>Actual</u>	<u>Variance with Final Budget Positive (Negative)</u>
Revenues -				
Interest earned	\$ <u>-0-</u>	\$ <u>-0-</u>	\$ <u>-0-</u>	\$ <u>-0-</u>
Expenditures -				
Principal retirement	\$ 4,604,394	\$ 4,604,394	\$ 4,518,609	\$ 85,785
Interest	<u>1,113,001</u>	<u>1,113,001</u>	<u>915,203</u>	<u>197,798</u>
	\$ <u>5,717,395</u>	\$ <u>5,717,395</u>	\$ <u>5,433,812</u>	\$ <u>283,583</u>
Excess of Revenues Over (Under) Expenditures	\$ <u>(5,717,395)</u>	\$ <u>(5,717,395)</u>	\$ <u>(5,433,812)</u>	\$ <u>(283,583)</u>
Other Financing Sources (Uses) -				
Transfers in	\$ <u>5,717,395</u>	\$ <u>5,717,395</u>	\$ <u>5,433,812</u>	\$ <u>(283,583)</u>
	\$ <u>5,717,395</u>	\$ <u>5,717,395</u>	\$ <u>5,433,812</u>	\$ <u>(283,583)</u>
Net change in fund balance	\$ -0-	\$ -0-	\$ -0-	\$ -0-
Fund Balance at beginning of year	\$ <u>-0-</u>	\$ <u>-0-</u>	\$ <u>-0-</u>	\$ <u>-0-</u>
Fund Balance at end of year	\$ <u><u>-0-</u></u>	\$ <u><u>-0-</u></u>	\$ <u><u>-0-</u></u>	\$ <u><u>-0-</u></u>

NONMAJOR ENTERPRISE FUNDS

Enterprise Funds are used to account for the operation of self-sustaining agencies rendering services to the general public on a user-charge basis. Activities necessary to provide these services are accounted for in such a manner as to show a profit or loss similar to comparable private enterprises.

Stormwater Fund accounts for the study and management of stormwater runoff in the City of Murfreesboro in accordance with federal mandates. Revenues are derived from charges to the Water and Sewer customer base.

Evergreen Cemetery Fund accounts for the operation and maintenance of the Evergreen Cemetery. Revenues are derived primarily from sales of lots, charges for services, and investment earnings.

The Foremost Dairies, Inc. Plant and the Alton Box Board Co. Plant were dormant nonmajor enterprise funds whose major assets were land and buildings. The assets of these dormant nonmajor enterprise funds were moved to the General Fund as of June 30, 2014.

CITY OF MURFREESBORO, TENNESSEE

Combining Statement of Net Position
Nonmajor Enterprise Funds

June 30, 2015

	Murfreesboro Stormwater Fund	Evergreen Cemetery	Totals
<u>ASSETS</u>			
Current Assets -			
Cash and cash equivalents	\$ 6,122,246	\$ 71,556	\$ 6,193,802
Accounts receivable		137,707	137,707
Inventories		63,643	63,643
Prepaid items	23,204	2,527	25,731
Total Current Assets	<u>\$ 6,145,450</u>	<u>\$ 275,433</u>	<u>\$ 6,420,883</u>
Noncurrent Assets -			
Land and construction in progress	\$ 1,133,759	\$ 935	\$ 1,134,694
Other capital assets, net of depreciation	3,692,064	159,077	3,851,141
Total Noncurrent Assets	<u>\$ 4,825,823</u>	<u>\$ 160,012</u>	<u>\$ 4,985,835</u>
Total Assets	<u>\$ 10,971,273</u>	<u>\$ 435,445</u>	<u>\$ 11,406,718</u>
<u>LIABILITIES AND NET POSITION</u>			
Current Liabilities -			
Accounts payable		\$ 4,233	\$ 4,233
Accrued and withheld liabilities	\$ 4,760		4,760
Due to other funds	1,403,082		1,403,082
Total Current Liabilities	<u>\$ 1,407,842</u>	<u>\$ 4,233</u>	<u>\$ 1,412,075</u>
Net Position -			
Net investment in capital assets	\$ 4,825,823	\$ 160,012	\$ 4,985,835
Unrestricted	4,737,608	271,200	5,008,808
Total Net Position	<u>\$ 9,563,431</u>	<u>\$ 431,212</u>	<u>\$ 9,994,643</u>
Total Liabilities and Net Position	<u>\$ 10,971,273</u>	<u>\$ 435,445</u>	<u>\$ 11,406,718</u>

CITY OF MURFREESBORO, TENNESSEE

Combining Statement of Revenues, Expenses, and Changes in Net Position
Nonmajor Enterprise Funds

Year Ended June 30, 2015

	Murfreesboro Stormwater Fund	Foremost Daries, Inc. Plant	Alton Box Board Co. Plant	Evergreen Cemetery	Totals
Operating Revenues -					
Charges for services	\$ 2,771,103			\$ 438,619	\$ 3,209,722
Operating Expenses -					
Operating expenses	\$ 2,594,066			\$ 457,444	\$ 3,051,510
Depreciation and amortization expense	252,921			27,628	280,549
	\$ 2,846,987			\$ 485,072	\$ 3,332,059
Operating Income (Loss)	\$ (75,884)			\$ (46,453)	\$ 3,612,608
Nonoperating Revenues -					
Interest	11,200			2,785	13,985
Income (Loss) Before Transfers	\$ (64,684)			\$ (43,668)	\$ (108,352)
Transfers in				52,577	52,577
Change in Net Position	\$ (64,684)			\$ 8,909	\$ (55,775)
Net Position at beginning of year as previously stated	\$ 9,628,115	\$ 34,402	\$ 21,502	\$ 422,303	\$ 10,106,322
Prior period adjustment		(34,402)	(21,502)		(55,904)
Net Position at beginning of year as restated	9,628,115	-0-	-0-	422,303	10,050,418
Net Position at end of year	\$ 9,563,431	\$ -0-	\$ -0-	\$ 431,212	\$ 9,994,643

CITY OF MURFREESBORO, TENNESSEE

Combining Statement of Cash Flows
Nonmajor Enterprise Funds

Year Ended June 30, 2015

	Murfreesboro Stormwater Fund	Evergreen Cemetery	Totals
Cash Flows from Operating Activities -			
Cash received from customers		\$ 445,065	\$ 445,065
Cash payments to suppliers		(174,812)	(174,812)
Cash payments to employees		(284,903)	(284,903)
Other receipts	\$ 450,928		450,928
Net Cash Provided (Used) by Operating Activities	\$ 450,928	\$ (14,650)	\$ 436,278
Cash Flows from Noncapital Financing Activities -			
Transfers in		\$ 52,577	\$ 52,577
Net Cash Provided (Used) by Noncapital Financing Activities		\$ 52,577	\$ 52,577
Cash Flows From Capital and Related Financing Activities -			
Acquisition and construction of capital assets		\$ (5,925)	\$ (5,925)
Net Cash Used by Capital and Related Financing Activities		\$ (5,925)	\$ (5,925)
Cash Flows From Investing Activities -			
Interest received	\$ 11,200	\$ 2,785	\$ 13,985
Net Cash Provided by Investing Activities	\$ 11,200	\$ 2,785	\$ 13,985
Net Increase in Cash and Cash Equivalents	\$ 462,128	\$ 34,787	\$ 496,915
Cash and Cash Equivalents at Beginning of Year	5,660,118	36,769	5,696,887
Cash and Cash Equivalents at End of Year	\$ 6,122,246	\$ 71,556	\$ 6,193,802
Reconciliation of Operating Income (Loss) to Net Cash Provided by Operating Activities:			
Operating Income (Loss)	\$ (75,884)	\$ (46,453)	\$ (122,337)
Adjustments to reconcile operating income (loss) to net cash provided (used) by operating activities -			
Depreciation	252,921	27,628	280,549
Changes in assets and liabilities -			
Accounts receivable		6,446	6,446
Inventory		2,000	2,000
Prepaid expenses	(11,350)		(11,350)
Due from other funds	2,723,248		2,723,248
Accounts payable	(23,319)	(2,830)	(26,149)
Accrued and withheld liabilities	439	(1,441)	(1,002)
Due to other funds	(2,415,127)		(2,415,127)
Net Cash Provided (Used) by Operating Activities	\$ 450,928	\$ (14,650)	\$ 436,278
Non-Cash Capital and Related Financing Activities -			
Capital assets acquired with due to other fund	\$ 531,849		\$ 531,849
	\$ 531,849		\$ 531,849

INTERNAL SERVICE FUNDS

Internal Service Funds are used to provide goods and services to other governmental operating units such as departments or agencies on a cost reimbursement basis.

Insurance Fund accounts for revenues and costs associated with the City's self-funded group health insurance plan. Revenues are derived from premiums collected from the various City departments. Costs include medical claims and administrative expenses.

Risk Management Fund accounts for revenues and costs associated with the City's self-funded liability and workers' compensation insurance programs.

Fleet Services Fund accounts for fleet and equipment management to other departments or agencies of the City on a cost reimbursement basis.

CITY OF MURFREESBORO, TENNESSEE

Combining Statement of Net Position
Internal Service Funds

June 30, 2015

	<u>Insurance</u>	<u>Risk Management</u>	<u>Fleet Services</u>	<u>Totals</u>
<u>ASSETS</u>				
Current Assets -				
Cash and cash equivalents	\$ 4,202,868	\$ 8,712,372		\$ 12,915,240
Due from other funds			\$ 36,376	36,376
Due from others	43,160	24,409		67,569
Prepaid item	38,270			38,270
Inventory			234,261	234,261
Total Current Assets	<u>\$ 4,284,298</u>	<u>\$ 8,736,781</u>	<u>\$ 270,637</u>	<u>\$ 13,291,716</u>
Noncurrent Assets -				
Restricted assets -				
Cash and cash equivalents	\$ 225,860			\$ 225,860
Certificates of deposit		\$ 500,000		500,000
Total Noncurrent Assets	<u>\$ 225,860</u>	<u>\$ 500,000</u>		<u>\$ 725,860</u>
Total Assets	<u><u>\$ 4,510,158</u></u>	<u><u>\$ 9,236,781</u></u>	<u><u>\$ 270,637</u></u>	<u><u>\$ 14,017,576</u></u>
<u>LIABILITIES AND NET POSITION</u>				
Current Liabilities -				
Accounts payable	\$ 795,883	\$ 225,644		\$ 1,021,527
Accrued and withheld liabilities		1,759	\$ 6,930	8,689
Due to other funds		6,831		6,831
Unearned revenue		22,802		22,802
Claims and judgments payable		2,500,303		2,500,303
Total Current Liabilities	<u>\$ 795,883</u>	<u>\$ 2,757,339</u>	<u>\$ 6,930</u>	<u>\$ 3,560,152</u>
Noncurrent Liabilities -				
Claims and judgments payable		4,426,197		4,426,197
Total Liabilities	<u>\$ 795,883</u>	<u>\$ 7,183,536</u>	<u>\$ 6,930</u>	<u>\$ 7,986,349</u>
Net Position -				
Unrestricted	<u>\$ 3,714,275</u>	<u>\$ 2,053,245</u>	<u>\$ 263,707</u>	<u>\$ 6,031,227</u>
Total Net Position	<u>\$ 3,714,275</u>	<u>\$ 2,053,245</u>	<u>\$ 263,707</u>	<u>\$ 6,031,227</u>
Total Liabilities and Net Position	<u><u>\$ 4,510,158</u></u>	<u><u>\$ 9,236,781</u></u>	<u><u>\$ 270,637</u></u>	<u><u>\$ 14,017,576</u></u>

CITY OF MURFREESBORO, TENNESSEE

Combining Statement of Revenues, Expenses, and Changes in Net Position
Internal Service Funds

Year Ended June 30, 2015

	<u>Insurance</u>	<u>Risk Management</u>	<u>Fleet Services</u>	<u>Totals</u>
Operating Revenues -				
Premiums from City departments	\$ 12,338,554	\$ 3,802,437		\$ 16,140,991
Premiums from others	2,320,593	1,688		2,322,281
Charges for services			\$ 2,395,080	2,395,080
Miscellaneous	77,349		2,847	80,196
	<u>\$ 14,736,496</u>	<u>\$ 3,804,125</u>	<u>\$ 2,397,927</u>	<u>\$ 20,938,548</u>
Operating Expenses -				
Claims and administrative expense	\$ 13,303,927	\$ 2,736,704		\$ 16,040,631
Administrative support		573,494		573,494
Labor expense		229,903	\$ 651,471	881,374
Parts and lubricants			1,233,226	1,233,226
Operation and maintenance		936	25,350	26,286
Supplies		6,359	31,253	37,612
Insurance			6,931	6,931
Social Security taxes		17,114	46,903	64,017
Group insurance		26,459	177,742	204,201
Retirement		27,271	70,528	97,799
Utilities		1,711	67,098	68,809
Travel		644		644
Professional fees		5,986		5,986
Miscellaneous		7,169	15,199	22,368
Capital outlay		1,070	16,655	17,725
	<u>\$ 13,303,927</u>	<u>\$ 3,634,820</u>	<u>\$ 2,342,356</u>	<u>\$ 19,281,103</u>
Operating Income (Loss)	\$ 1,432,569	\$ 169,305	\$ 55,571	\$ 1,657,445
Nonoperating Revenue -				
Interest earned	1,219	13,399	-0-	14,618
Change in Net Position	<u>\$ 1,433,788</u>	<u>\$ 182,704</u>	<u>\$ 55,571</u>	<u>\$ 1,672,063</u>
Net Position at beginning of year	\$ 2,280,487	\$ 1,870,541	\$ 208,136	\$ 4,359,164
Net Position at end of year	<u><u>\$ 3,714,275</u></u>	<u><u>\$ 2,053,245</u></u>	<u><u>\$ 263,707</u></u>	<u><u>\$ 6,031,227</u></u>

CITY OF MURFREESBORO, TENNESSEE

Combining Statement of Cash Flows
Internal Service Funds

Year Ended June 30, 2015

	<u>Insurance</u>	<u>Risk Management</u>	<u>Fleet Services</u>	<u>Totals</u>
Cash Flows From Operating Activities-				
Cash received from interfund services provided	\$ 14,629,147	\$ 3,802,437	\$ 2,374,273	\$ 20,805,857
Cash payments to suppliers			(1,729,377)	(1,729,377)
Cash payments to employees		(229,903)	(647,743)	(877,646)
Cash payments of claims and administrative expenses	(13,554,819)	(2,772,948)		(16,327,767)
Other receipts	245,146	1,688	2,847	249,681
Other payments		(666,908)		(666,908)
Net Cash Provided (Used) by Operating Activities	\$ <u>1,319,474</u>	\$ <u>134,366</u>	\$ <u>-0-</u>	\$ <u>1,453,840</u>
Cash Flows From Investing Activities-				
Interest received	\$ <u>1,219</u>	\$ <u>16,022</u>		\$ <u>17,241</u>
Net Cash Provided (Used) by Investing Activities	\$ <u>1,219</u>	\$ <u>16,022</u>		\$ <u>17,241</u>
Net Increase (Decrease) in Cash and Cash Equivalents	\$ 1,320,693	\$ 150,388	\$ -0-	\$ 1,471,081
Cash and Cash Equivalents at Beginning of Year	3,108,035	8,561,984		11,670,019
Cash and Cash Equivalents at End of Year	\$ <u><u>4,428,728</u></u>	\$ <u><u>8,712,372</u></u>	\$ <u><u>-0-</u></u>	\$ <u><u>13,141,100</u></u>
Reconciliation of Operating Income (Loss) to Net Cash Provided				
(Used) by Operating Activities:				
Operating income (loss)	\$ 1,432,569	\$ 169,305	\$ 55,571	\$ 1,657,445
Adjustments to reconcile operating income (loss) to				
net cash provided (used) by operating activities				
Changes in assets and liabilities -				
Due from other funds			(20,807)	(20,807)
Due from others	167,797	109,756		277,553
Prepaid items	(38,270)			(38,270)
Inventory			(38,492)	(38,492)
Accounts payable	(212,622)	40,241		(172,381)
Claims and judgments payable		(188,000)		(188,000)
Accrued wages		1,759	3,728	5,487
Due to other funds	(30,000)	1,305		(28,695)
Net Cash Provided (Used) by Operating Activities	\$ <u><u>1,319,474</u></u>	\$ <u><u>134,366</u></u>	\$ <u><u>-0-</u></u>	\$ <u><u>1,453,840</u></u>
Reconciliation to Cash and Cash Equivalents				
Presented in Statement of Net Position -				
Cash and Cash Equivalents	\$ 4,202,868	\$ 8,712,372		\$ 12,915,240
Cash and Cash Equivalents - Restricted	225,860			225,860
Cash and Cash Equivalents at End of Year	\$ <u><u>4,428,728</u></u>	\$ <u><u>8,712,372</u></u>	\$ <u><u>-0-</u></u>	\$ <u><u>13,141,100</u></u>

PENSION TRUST FUNDS

Pension Trust Funds account for assets held in trust on behalf of City employees. The funds are accounted for in the same manner as proprietary funds.

Employees' Pension Trust Fund accounts for revenues and expenses associated with the City's defined benefit employee pension plan. Revenues are derived primarily from contributions made by the City, employees, and earnings on investments.

Electric Department Employee Pension Fund accounts for revenues and expenses associated with the administration of the pension plan on behalf of the employees of the Murfreesboro Electric Department. Revenues are derived primarily from contributions made by the employer, employees, and investment earnings.

AGENCY FUND

The ***Agency Fund*** accounts for the assets held by the schools in an agency capacity on behalf of various student, teacher and parent organizations.

CITY OF MURFREESBORO, TENNESSEE

Combining Statement of Fiduciary Net Position
Pension Trust Funds

June 30, 2015

	Employees' Pension	Electric Department Pension	Totals
<u>ASSETS</u>			
Cash and cash equivalents	\$ 1,282,324	\$ 242,829	\$ 1,525,153
Investments, at fair value			
Certificates of deposit	326,112	638,587	964,699
Mutual funds	85,470,763	12,097,997	97,568,760
U.S. Government notes and bonds		378,444	378,444
Municipal notes and bonds	695,964		695,964
Corporate notes and bonds	6,149,175	7,653,761	13,802,936
Common/preferred stock	26,261,802		26,261,802
Accrued interest receivable	133,315	71,706	205,021
Due from trustee	2,460		2,460
	<u>\$ 120,321,915</u>	<u>\$ 21,083,324</u>	<u>\$ 141,405,239</u>
<u>NET POSITION</u>			
Net Position -			
Held in trust for pension benefits	<u>\$ 120,321,915</u>	<u>\$ 21,083,324</u>	<u>\$ 141,405,239</u>

CITY OF MURFREESBORO, TENNESSEE

Combining Statement of Changes in Fiduciary Net Position
Pension Trust Funds

Year Ended June 30, 2015

	Employees'	Electric	
	Pension	Department	Totals
		Pension	
Additions -			
Contributions -			
Employer	\$ 4,468,997	\$ 1,200,000	\$ 5,668,997
Investment income-			
Net depreciation in fair value of investments	\$ (5,065,171)	\$ (448,285)	\$ (5,513,456)
Interest	233,141	272,895	506,036
Dividends	2,981,033	402,569	3,383,602
Miscellaneous income	1,585		1,585
Total investment income (loss)	\$ (1,849,412)	\$ 227,179	\$ (1,622,233)
Less investment fees		(92,549)	(92,549)
Net investment income (loss)	\$ (1,849,412)	\$ 134,630	\$ (1,714,782)
Total additions	\$ 2,619,585	\$ 1,334,630	\$ 3,954,215
Deductions -			
Benefits to participants	\$ 4,078,708	\$ 760,507	\$ 4,839,215
Total deductions	\$ 4,078,708	\$ 760,507	\$ 4,839,215
Net Increase (Decrease)	\$ (1,459,123)	\$ 574,123	\$ (885,000)
Net Position Held in Trust for Pension Benefits -			
Beginning of year , as previously stated	\$ 121,908,637	\$ 20,509,201	\$ 142,417,838
Prior period adjustment	(127,599)		(127,599)
Beginning of year, as restated	\$ 121,781,038	\$ 20,509,201	\$ 142,290,239
End of year	\$ 120,321,915	\$ 21,083,324	\$ 141,405,239

CITY OF MURFREESBORO, TENNESSEE

Statement of Changes in Assets and Liabilities
School Activity Agency Fund

June 30, 2015

	Balance July 1, 2014	Additions	Deductions	Balance June 30, 2015
<u>ASSETS</u>				
Cash and cash equivalents	\$ 600,210	\$ 1,399,506	\$ 1,411,790	\$ 587,926
Certificates of deposit	10,000			10,000
Other receivables	2,109	4,211	2,109	4,211
Inventory	4,841		1,578	3,263
Total Assets	<u>\$ 617,160</u>	<u>\$ 1,403,717</u>	<u>\$ 1,415,477</u>	<u>\$ 605,400</u>
<u>LIABILITIES</u>				
Due to others	<u>\$ 617,160</u>	<u>\$ 1,375,940</u>	<u>\$ 1,387,700</u>	<u>\$ 605,400</u>
Total Liabilities	<u>\$ 617,160</u>	<u>\$ 1,375,940</u>	<u>\$ 1,387,700</u>	<u>\$ 605,400</u>

FINANCIAL SCHEDULES

Financial Schedules are presented to demonstrate finance related legal and contractual compliance, provide details of data summarized in the financial statements, and present other information deemed useful.

CITY OF MURFREESBORO, TENNESSEE

Schedule of Certificates of Deposit by Fund

June 30, 2015

	<u>Interest Rate</u>	<u>Maturity Date</u>	<u>Amount</u>
Governmental Funds -			
Extended School Program Fund			
Pinnacle Financial Partners	0.30 %	03/03/2016	\$ 100,000
Pinnacle Financial Partners	0.25	09/19/2015	126,274
Pinnacle Financial Partners	0.25	09/19/2015	126,274
			<u>\$ 352,548</u>
Permanent Fund			
Ally Bank CD	2.00 %	09/30/2016	\$ 65,843
BMW Bank of North America	2.05 %	09/13/2018	25,315
Comenity Capital Bank	1.60 %	09/25/2017	25,266
GE Retail Bank FDIC Insured CD	2.00 %	05/09/2019	25,135
Goldman Sachs Bank FDIC Insured CD	2.20 %	02/04/2021	25,025
Sonabank CD	2.00 %	11/27/2018	25,088
State Bank of India - New York FDIC Insured CD	2.26 %	10/15/2019	50,035
Wells Fargo CD	1.50 %	09/26/2018	50,518
			<u>\$ 292,225</u>
Internal Service Funds -			
Risk Management Fund			
Midsouth Bank, Murfreesboro	0.65 %	09/23/2015	<u>\$ 500,000</u>
Fiduciary Funds -			
Employees' Pension Trust Fund			
Goldman Sachs FDIC Insured CD	2.00 %	05/28/2019	\$ 225,639
Goldman Sachs FDIC Insured CD	2.20 %	01/14/2020	100,473
			<u>\$ 326,112</u>
Electric Department Employee Pension Fund			
American Express Bank FDIC Insured CD	2.20 %	11/20/2019	\$ 150,390
Discover Bank FDIC Insured CD	2.15 %	09/17/2019	110,768
Goldman Sachs FDIC Insured CD	2.00 %	05/28/2019	100,284
Goldman Sachs FDIC Insured CD	2.20 %	01/14/2020	125,591
Wells Fargo FDIC Insured CD	1.50 %	09/26/2018	151,554
			<u>\$ 638,587</u>
Extended School Program Private Purpose Trust Fund			
Pinnacle Financial Partners	0.30 %	03/06/2016	<u>\$ 159,709</u>
School Activity Agency Fund			
Pinnacle Financial Partners	0.30 %	03/22/2016	<u>\$ 10,000</u>
Total Certificates of Deposit			<u>\$ 2,279,181</u>

CITY OF MURFREESBORO, TENNESSEE

Schedule of Investments by Fund

June 30, 2015

	Interest Rate		Maturity Date	Fair Value
Employees' Pension Trust Fund -				
Jackson TN Energy Rev Taxable	2.650	%	04/01/2021	\$ 348,649
Jackson TN Energy Rev Taxable	3.200		04/01/2024	197,536
Salt Lake City, Utah Arts Rev	4.411		04/01/2022	149,779
AT&T, Inc.	2.375		11/27/2018	242,100
Actavis Services	3.800		03/15/2025	132,613
Amgen Inc. Senior Bond	3.875		11/15/2021	104,870
Apple Inc. Senior Debt	2.400		05/03/2023	320,468
BP Capital Markets Senior	3.561		11/01/2021	415,124
Bank of America Sr Variable Rate	1.988		07/28/2017	203,920
Citigroup Floating Rate Libor Plus	1.043		04/09/2018	295,143
Clorox Co.	3.550		11/01/2015	530,040
Comcast Corp New Note	4.950		06/15/2016	155,907
Ford Motor Credit Floating Rate Debt	1.388		08/20/2016	251,530
General Elec Cap Corp Floating Rate Libor Plus 1.0%	1.243		04/15/2023	200,890
Goldman Sachs Group Inc	2.000		05/13/2020	398,144
Goldman Sachs Group Inc Sr Note	6.250		09/01/2017	218,952
Kinder Morgan Energy Partners LP	5.800		03/01/2021	304,516
Kohl's Corporation Sr Debt	4.000		11/01/2021	526,230
Kraft Foods Inc. Note	4.125		02/09/2016	173,230
Morgan Stanley Floating Rate	4.040		04/28/2023	211,567
National Rural Utils Coop Fin Corp	7.200		10/01/2015	253,735
Nationsbank Corp Sub Note	7.750		08/15/2015	251,840
O'Reilly Automotive Inc New Sr	3.800		09/01/2022	510,005
Scana Corp New Note Callable	4.125		02/01/2022	125,924
Torchmark Corp Sr Note Callable	9.250		06/15/2019	155,575
Viacom Inc. New Sr Note Callable	5.625		09/15/2019	166,852
Abbvie Inc.	NA		NA	403,140
Amazon Com Inc.	NA		NA	737,953
American Express Co. Com	NA		NA	522,667
American Tower Corporation	NA		NA	606,385
Amgen Inc. Com	NA		NA	614,080
Apple Inc. Com	NA		NA	1,066,113
CVS Health Corp Com	NA		NA	524,400
Capital One Financial Corp Com	NA		NA	571,805
Caterpillar Inc. Del Com	NA		NA	296,870
Chubb Corp Com	NA		NA	380,560
Conoco Phillips Com	NA		NA	521,985
Costco Wholesale Corp New Com	NA		NA	236,355
Diamond Offshore Drilling Inc. Com	NA		NA	245,195
Disney Walt Co. Com	NA		NA	684,840
EMC Corp Mass Com	NA		NA	527,800
Ebay Inc. Com	NA		NA	451,800
Express Scripts Holding Co	NA		NA	711,520
Fluor Corp New Com	NA		NA	424,080
Freeport McMoran Copper & Gold Com	NA		NA	223,440
General Electric Co Com	NA		NA	531,400
Genuine Parts Co	NA		NA	313,355
Gilead Sciences Inc. Com	NA		NA	468,320
Google Inc. Class A	NA		NA	594,044
HCA Holdings, Inc.	NA		NA	816,480

(Continued)

CITY OF MURFREESBORO, TENNESSEE**Schedule of Investments by Fund (continued)****June 30, 2015**

	<u>Interest Rate</u>	<u>Maturity Date</u>	<u>Fair Value</u>
Employees' Pension Trust Fund (continued) -			
Halliburton Co. Com	NA	NA	\$ 409,165
Honeywell International Inc. Com	NA	NA	591,426
Intel Corp Com	NA	NA	608,300
International Business Machines Corp Com	NA	NA	406,650
JPMorgan Chase & Co. Com	NA	NA	542,080
Jarden Corp Com	NA	NA	388,125
Kraft Foods Group Inc. Com	NA	NA	510,840
Las Vegas Sands Corp	NA	NA	446,845
Lilly Eli & Co Com	NA	NA	250,470
Marathon Oil Com	NA	NA	252,130
Microsoft Corp Com	NA	NA	441,500
National Oilwell Varco Inc. Com	NA	NA	337,960
Oracle Corp Com	NA	NA	604,500
Pepsico Inc. Com	NA	NA	560,040
Proctor & Gamble Co. Com	NA	NA	391,200
Prudential Financial Inc. Com	NA	NA	700,160
Qualcomm Inc. Com	NA	NA	626,300
Quanta Services, Inc.	NA	NA	403,480
Schlumberger Ltd. Com	NA	NA	430,950
Southern Co Com	NA	NA	146,650
Target Corp Com	NA	NA	408,150
Union Pacific Corp Com	NA	NA	572,220
United Technologies Corp Com	NA	NA	515,824
United Health Group Inc. Com	NA	NA	610,000
Verizon Communications Inc. Com	NA	NA	512,710
Visa Inc. Com	NA	NA	402,900
Wells Fargo & Co. New Com	NA	NA	731,120
Whole Foods Market Com	NA	NA	354,960
YUM Brands Inc. Com	NA	NA	630,560
Alerian MLP ETF	NA	NA	342,320
Ishares S&P Mid-Cap 400 Value ETF Index Fund	NA	NA	257,920
Vanguard Small Cap Growth EFT	NA	NA	3,488,495
Legg Mason Global Opportunities	NA	NA	6,506,727
Pimco Global Bond Fund US Dollar	NA	NA	6,557,617
Principal High Yield Class I	NA	NA	10,274,967
RBC Bluebay Emerging Market Select Bond Fund CI 1	NA	NA	4,856,710
American Funds - Capital World Growth and Income Fund	NA	NA	4,487,503
Dodge & Cox International Stock Fund	NA	NA	13,013,200
Janus Global Research Fund CI 1	NA	NA	4,660,378
Oppenheimer Developing Markets Fund Class	NA	NA	7,115,552
Prudential Global Real Estate Fund	NA	NA	8,590,700
Van Eck Global Hard Assets Fund	NA	NA	2,322,298
Ishares North American Natural Resources	NA	NA	2,033,857
Ridgeworth Fd - Smallcap Value Equity I Shs	NA	NA	3,483,253
Ridgeworth Fd - Intermediate Bd I Shs	NA	NA	7,479,266
			<u>\$ 118,577,704</u>

(Continued)

CITY OF MURFREESBORO, TENNESSEE

Schedule of Investments by Fund (continued)

June 30, 2015

	Interest Rate		Maturity Date	Fair Value
Electric Department Employee Pension Fund -				
AFLAC Inc.	3.450	%	08/15/2015	\$ 150,422
AT&T Inc. Senior Bond	2.625		12/01/2022	93,951
AT&T Inc.	2.375		11/27/2018	151,312
AT&T Inc. Senior Bond	3.000		06/30/2022	96,556
Apple Inc. Senior Debt	2.400		05/03/2023	191,324
Arlington County Virginia Development Taxable	5.320		08/01/2023	168,954
American Tower Senior Debt	3.500		01/31/2023	158,492
Avon Products Inc	4.200		07/15/2018	276,750
BB&T Corp Sr Nt	3.950		04/29/2016	102,462
BP Capital Markets Senior	3.561		11/01/2021	155,672
Bank of America Sr Variable Rate	1.988		07/28/2017	254,900
Bank of America Corp Sr Nt	4.750		05/15/2016	282,774
Capital One Finl Corp Nt	6.150		09/01/2016	79,162
Citigroup Inc Nt	4.450		01/10/2017	104,476
Citigroup Floating Rate Libor Plus	1.043		04/09/2018	295,143
Clorox Co.	3.550		11/01/2015	252,400
Comcast Corp New Nt	4.950		06/15/2016	155,907
Dollar General Senior Debt	1.875		04/15/2018	64,701
Express Scripts Inc Sr Nt	3.125		05/15/2016	177,875
Fifth Third Bancorp	3.625		01/25/2016	50,737
General Elec Cap Corp	2.250		11/09/2015	150,905
General Elec Cap Corp Mtn Nt	3.350		10/17/2016	103,157
General Elec Cap Corp Floating Rate Libor Plus 1%	1.243		04/15/2023	200,890
Goldman Sachs Group Inc Medium Term Tranche #Tr 00582	3.700		08/01/2015	120,254
Goldman Sachs Group Inc	2.000		05/13/2020	248,840
Goldman Sachs Group Inc	3.625		02/07/2016	152,430
Goldman Sachs Group Inc Sr Nt	6.250		09/01/2017	158,740
Hewlett Packard Co Gbl Nt	3.000		09/15/2016	255,077
Kinder Morgan Energy Partners LP	5.800		03/01/2021	110,733
Kohl's Corporation Sr Debt	4.000		11/01/2021	157,869
Kraft Foods Group Inc Senior Bond	3.500		06/06/2022	230,563
Laboratory Corp Amer Hldgs Sr Nt	3.125		05/15/2016	101,656
Lowe's Cos Inc Nt	2.125		04/15/2016	202,352
McKesson Corp	5.700		03/01/2017	80,404
Morgan Stanley	4.000		07/24/2015	200,334
Morgan Stanley Nt	5.450		01/09/2017	158,955
Morgan Stanley Floating Rate Bond	4.040		04/28/2023	94,030
Morgan Stanley Sr Nt	2.500		03/30/2017	75,656
O'Reilly Automotive Inc New Sr Nt	3.800		09/01/2022	255,003
Oracle Corp Ozark Hldg Inc Nt	5.250		01/15/2016	76,947
Portland, Oregon Urban Renewal Sr Lien Ser-A	3.873		06/15/2022	209,490
Republic Services Inc Note	3.800		05/15/2018	263,000
Ryder System Inc Medium Term Notes	2.500		03/01/2018	101,558
Scana Corp New Note	4.125		02/01/2022	100,739
Suntrust Banks Inc. Senior Bond	2.350		11/01/2018	125,793
Suntrust Banks Inc. Senior Bond	2.500		05/01/2019	100,563
Symantec Corp Sr Nt	2.750		06/15/2017	75,927
TEVA Pharmaceutical Senior Bond	2.950		12/18/2022	96,601

(Continued)

CITY OF MURFREESBORO, TENNESSEE

Schedule of Investments by Fund (continued)

June 30, 2015

	Interest Rate		Maturity Date	Fair Value
Electric Department Employee Pension Fund (continued) -				
TEVA Pharmaceutical Senior Bond	2.250	%	03/18/2020	\$ 240,671
Torchmark Corp Sr Nt	9.250		06/15/2019	124,460
Unitedhealth Group	6.000		11/15/2017	27,785
Viacom Inc New Sr Nt	5.625		09/15/2019	166,853
DFA US Vector Equity Portfolio	NA		NA	3,062,857
DFA US Core Equity 2 Portfolio	NA		NA	1,900,032
DFA Emerging Markets Value Portfolio	NA		NA	316,351
DFA Emerging Markets Small Cap	NA		NA	452,659
DFA International Small Company	NA		NA	582,365
DFA International Small Cap Value	NA		NA	598,619
DFA Emerging Markets Portfolio	NA		NA	326,684
DFA US Large Cap Value Portfolio	NA		NA	2,472,500
DFA Real Estate Securities Portfolio	NA		NA	1,221,147
DFA International Value Portfolio	NA		NA	1,164,783
				\$ <u>20,130,202</u>
Evergreen Cemetery Commission -				
AFLAC Inc	3.450	%	08/15/2015	\$ 25,070
AT&T Inc	2.375		11/27/2018	50,438
Abbott Laboratories Nt	5.125		04/01/2019	16,679
Autozone Inc Sr Nt	4.000		11/15/2020	26,558
Avon Products Inc	4.200		07/15/2018	46,125
BB&T Corp Sr Nt	3.950		04/29/2016	51,231
BP Capital Markets Sr Debt	2.750		05/10/2023	23,911
Bank of America Corp	5.750		08/15/2016	26,179
Bank of Amer Corp Sr Nt	4.750		05/15/2016	51,414
Best Buy Inc Nt	3.750		03/15/2016	50,625
Citigroup Floating Rate Libor Plus	1.043		04/09/2018	49,190
Express Scripts Inc Sr Nt	3.125		05/15/2016	25,411
Fifth Third Bancorp	3.625		01/25/2016	25,369
General Elec Cap Corp	2.250		11/09/2015	25,151
General Elec Cap Corp Floating Rate Libor Plus 1.0%	1.243		04/15/2023	100,445
Goldman Sachs Group Inc Medium Term Tranche #TR 00582	3.700		08/01/2015	50,106
Goldman Sachs Group Inc Var Rate	2.500		03/06/2018	19,894
Goldman Sachs Group Inc	2.000		05/13/2020	99,536
Hewlett Packard Co Gbl Nt	3.000		09/15/2016	76,523
Hewlett Packard Co Gbl Nt	3.300		12/09/2016	25,662
Kinder Morgan Energy Partners LP	5.800		03/01/2021	22,147
Kohl's Corporation Sr Debt	4.000		11/01/2021	26,312
Morgan Stanley	4.000		07/24/2015	50,083
Morgan Stanley Nt	5.375		10/15/2015	30,393
Morgan Stanley Sr Nt Var Rate	2.500		03/30/2017	25,218
Oracle Corp Ozark Hldg Inc Nt	5.250		01/15/2016	25,648
Republic Services Inc Note	3.800		05/15/2018	105,200
Suntrust Bk Atlanta GA Medium Term Sub Bk Nts Tranche #SB00003	5.450		12/01/2017	26,972
Teva Pharmaceuticals Senior Bond	2.250		03/18/2020	34,381
Unitedhealth Group	6.000		11/15/2017	44,456
Ishares Tr Msci Emerging Markets	NA		NA	11,886
Ishares TR Msci EAFE Index	NA		NA	69,839
Vanguard Total Stock Market Index	NA		NA	620,716
				\$ <u>1,958,768</u>
Total Investments				\$ <u><u>140,666,674</u></u>

CITY OF MURFREESBORO, TENNESSEE

Schedule of Debt Service Requirements by Fiscal Year

June 30, 2015

Fiscal Year Ended June 30,	Issue	Interest Rate	Principal	Interest	Total Principal and Interest
<u>General Long-Term Debt -</u>					
2016	2009 General Obligation Refunding	5.00 %	\$ 3,855,000	\$ 899,250	\$ 4,754,250
2017	Bonds		4,030,000	706,500	4,736,500
2018			4,215,000	505,000	4,720,000
2019			4,045,000	294,250	4,339,250
2020			1,840,000	92,000	1,932,000
			<u>\$ 17,985,000</u>	<u>\$ 2,497,000</u>	<u>\$ 20,482,000</u>
2016	2014 General Obligation Bonds	1.00-5.00 %	\$ 1,605,000	\$ 943,338	\$ 2,548,338
2017			1,650,000	895,187	2,545,187
2018			1,700,000	845,688	2,545,688
2019			1,735,000	811,687	2,546,687
2020			1,820,000	724,938	2,544,938
2021			1,855,000	688,537	2,543,537
2022			1,950,000	595,788	2,545,788
2023			1,990,000	556,787	2,546,787
2024			2,070,000	477,188	2,547,188
2025			2,150,000	394,387	2,544,387
2026			2,240,000	308,388	2,548,388
2027			2,325,000	218,787	2,543,787
2028			2,395,000	149,038	2,544,038
2029			2,470,000	77,187	2,547,187
			<u>\$ 27,955,000</u>	<u>\$ 7,686,925</u>	<u>\$ 35,641,925</u>
2016	Bank Loan	1.60 %	\$ 315,000	\$ 17,480	\$ 332,480
2017			315,000	12,440	327,440
2018			320,000	7,360	327,360
2019			155,000	3,560	158,560
2020			145,000	1,160	146,160
			<u>\$ 1,250,000</u>	<u>\$ 42,000</u>	<u>\$ 1,292,000</u>
2016	Tennessee Municipal Bond Fund		\$ 1,099,925	\$ 6,050	\$ 1,105,975
	Loan (1)		<u>\$ 1,099,925</u>	<u>\$ 6,050</u>	<u>\$ 1,105,975</u>
2016	Tennessee Municipal Bond Fund		\$ 5,040,000	\$ 181,686	\$ 5,221,686
2017	Loan (2)		5,216,000	153,380	5,369,380
2018			5,398,000	124,085	5,522,085
2019			5,587,000	93,768	5,680,768
2020			5,783,000	62,390	5,845,390
2021			5,839,907	29,978	5,869,885
			<u>\$ 32,863,907</u>	<u>\$ 645,287</u>	<u>\$ 33,509,194</u>
2016	Tennessee Municipal Bond Fund		\$ 347,000	\$ 12,729	\$ 359,729
2017	Loan (2)		361,000	10,780	371,780
2018			375,000	8,751	383,751
2019			391,000	6,644	397,644
2020			406,000	4,447	410,447
2021			422,000	2,166	424,166
			<u>\$ 2,302,000</u>	<u>\$ 45,517</u>	<u>\$ 2,347,517</u>

(Continued)

CITY OF MURFREESBORO, TENNESSEE

Schedule of Debt Service Requirements by Fiscal Year (continued)

June 30, 2015

<u>Fiscal Year Ended June 30,</u>	<u>Issue</u>	<u>Interest Rate</u>	<u>Principal</u>	<u>Interest</u>	<u>Total Principal and Interest</u>
<u>General Long-Term Debt (continued) -</u>					
2016	Tennessee Municipal Bond Fund		\$ 3,416,000	\$ 209,319	\$ 3,625,319
2017	Loan (2)		3,586,000	190,110	3,776,110
2018			3,766,000	169,944	3,935,944
2019			3,954,000	148,767	4,102,767
2020			4,152,000	126,532	4,278,532
2021			4,359,000	103,184	4,462,184
2022			4,577,000	78,672	4,655,672
2023			4,806,000	52,934	4,858,934
2024			5,047,000	25,908	5,072,908
			<u>\$ 37,663,000</u>	<u>\$ 1,105,370</u>	<u>\$ 38,768,370</u>
2016	Tennessee Municipal Bond Fund	2.89 %	\$ 2,893,000	\$ 1,022,063	\$ 3,915,063
2017	Loan		2,976,000	937,256	3,913,256
2018			3,062,000	850,007	3,912,007
2019			3,150,000	760,243	3,910,243
2020			3,240,000	667,908	3,907,908
2021			3,333,000	572,928	3,905,928
2022			3,429,000	475,217	3,904,217
2023			3,527,000	374,703	3,901,703
2024			3,629,000	271,299	3,900,299
2025			3,733,000	164,918	3,897,918
2026			3,840,000	55,488	3,895,488
			<u>\$ 36,812,000</u>	<u>\$ 6,152,030</u>	<u>\$ 42,964,030</u>
2016	Tennessee Municipal Bond Fund	2.17 %	\$ 2,432,000	\$ 756,527	\$ 3,188,527
2017	Loan		2,485,000	703,178	3,188,178
2018			2,539,000	648,667	3,187,667
2019			2,594,000	592,974	3,186,974
2020			2,650,000	536,077	3,186,077
2021			2,708,000	477,943	3,185,943
2022			2,766,000	418,550	3,184,550
2023			2,826,000	357,876	3,183,876
2024			2,888,000	295,880	3,183,880
2025			2,950,000	232,537	3,182,537
2026			3,014,000	167,828	3,181,828
2027			3,080,000	101,707	3,181,707
2028			3,147,000	34,145	3,181,145
			<u>\$ 36,079,000</u>	<u>\$ 5,323,889</u>	<u>\$ 41,402,889</u>
2016	Tennessee Municipal Bond Fund	1.25 %	\$ 723,000	\$ 41,831	\$ 764,831
2017	Loan		732,000	32,738	764,738
2018			742,000	23,525	765,525
2019			751,000	14,194	765,194
2020			760,000	4,750	764,750
			<u>\$ 3,708,000</u>	<u>\$ 117,038</u>	<u>\$ 3,825,038</u>

(Continued)

CITY OF MURFREESBORO, TENNESSEE

Schedule of Debt Service Requirements by Fiscal Year (continued)

June 30, 2015

<u>Fiscal Year Ended June 30,</u>	<u>Issue</u>	<u>Interest Rate</u>	<u>Principal</u>	<u>Interest</u>	<u>Total Principal and Interest</u>
<u>General Long-Term Debt (continued) -</u>					
2016	Tennessee Municipal Bond Fund		\$ 2,034,000	\$ 49,023	\$ 2,083,023
2017	Loan (3)		2,085,000	31,086	2,116,086
2018			1,621,313	13,079	1,634,392
			<u>\$ 5,740,313</u>	<u>\$ 93,188</u>	<u>\$ 5,833,501</u>
2016	Energy Efficient School Loan	0 %	\$ 99,996		\$ 99,996
2017			99,996		99,996
2018			99,996		99,996
2019			99,996		99,996
2020			99,996		99,996
2021			99,996		99,996
2022			41,705		41,705
			<u>\$ 641,681</u>		<u>\$ 641,681</u>
2016	Energy Efficient School Loan	0 %	\$ 97,152		\$ 97,152
2017			97,152		97,152
2018			97,152		97,152
2019			97,152		97,152
2020			97,152		97,152
2021			97,152		97,152
2022			97,152		97,152
2023			56,670		56,670
			<u>\$ 736,734</u>		<u>\$ 736,734</u>
Total General Long-Term Debt			<u>\$ 204,836,560</u>	<u>\$ 23,714,294</u>	<u>\$ 228,550,854</u>
<u>Murfreesboro Water and Sewer Department -</u>					
2016	Tennessee Municipal Bond Fund (4)		\$ 442,000	\$ 116,453	\$ 558,453
2017			456,000	103,459	559,459
2018			471,000	90,052	561,052
2019			486,000	76,205	562,205
2020			502,000	61,916	563,916
2021			518,000	47,158	565,158
2022			534,000	31,928	565,928
2023			552,000	16,228	568,228
			<u>\$ 3,961,000</u>	<u>\$ 543,399</u>	<u>\$ 4,504,399</u>
2016	Tennessee Municipal Bond Fund (4)		\$ 1,879,000	\$ 1,192,756	\$ 3,071,756
2017			1,963,000	1,108,201	3,071,201
2018			2,051,000	1,019,866	3,070,866
2019			2,144,000	927,571	3,071,571
2020			2,240,000	831,091	3,071,091
2021			2,341,000	730,291	3,071,291
2022			2,446,000	624,946	3,070,946
2023			2,556,000	514,876	3,070,876
2024			2,671,000	399,857	3,070,857
2025			2,792,000	279,662	3,071,662
2026			2,917,000	154,023	3,071,023
2027			3,049,000	22,758	3,071,758
			<u>\$ 29,049,000</u>	<u>\$ 7,805,898</u>	<u>\$ 36,854,898</u>

CITY OF MURFREESBORO, TENNESSEE

Schedule of Debt Service Requirements by Fiscal Year (continued)

June 30, 2015

<u>Fiscal Year Ended June 30,</u>	<u>Issue</u>	<u>Interest Rate</u>	<u>Principal</u>	<u>Interest</u>	<u>Total Principal and Interest</u>
<u>Murfreesboro Water and Sewer Department (continued) -</u>					
2016	2009 Tax and Revenue Refunding Bonds	2.00-5.00 %	\$ 2,195,000	\$ 1,157,400	\$ 3,352,400
2017			2,260,000	1,081,800	3,341,800
2018			2,370,000	968,800	3,338,800
2019			2,475,000	850,300	3,325,300
2020			2,595,000	726,550	3,321,550
2021			2,715,000	596,800	3,311,800
2022			2,815,000	488,200	3,303,200
2023			2,915,000	375,600	3,290,600
2024			3,025,000	259,000	3,284,000
2025			1,690,000	138,000	1,828,000
2026			1,760,000	70,400	1,830,400
			<u>\$ 26,815,000</u>	<u>\$ 6,712,850</u>	<u>\$ 33,527,850</u>
2016	2013 Tax and Revenue Refunding Bonds	1.31 %	\$ 3,510,000	\$ 284,991	\$ 3,794,991
2017			3,555,000	239,010	3,794,010
2018			3,600,000	192,439	3,792,439
2019			3,650,000	145,279	3,795,279
2020			3,695,000	97,464	3,792,464
2021			3,745,000	49,060	3,794,060
			<u>\$ 21,755,000</u>	<u>\$ 1,008,243</u>	<u>\$ 22,763,243</u>
2016	State Revolving Loans - SRF 2013-317	0.93 %	\$ 165,444	\$ 34,632	\$ 200,076
2017			166,992	32,940	199,932
2018			168,552	31,248	199,800
2019			170,124	29,544	199,668
2020			171,708	27,828	199,536
2021			173,316	26,076	199,392
2022			174,936	24,324	199,260
2023			176,568	22,548	199,116
2024			178,212	20,760	198,972
2025			179,880	18,948	198,828
2026			181,560	17,124	198,684
2027			183,252	15,288	198,540
2028			184,968	13,428	198,396
2029			186,696	11,544	198,240
2030			188,436	9,660	198,096
2031			190,200	7,740	197,940
2032			191,976	5,808	197,784
2033			193,764	3,876	197,640
2034			195,576	1,908	197,484
2035			82,038	2,014	84,052
			<u>\$ 3,504,198</u>	<u>\$ 357,238</u>	<u>\$ 3,861,436</u>
Total Murfreesboro Water and Sewer Department			<u>\$ 85,084,198</u>	<u>\$ 16,427,628</u>	<u>\$ 101,511,826</u>

(Continued)

CITY OF MURFREESBORO, TENNESSEE

Schedule of Debt Service Requirements by Fiscal Year (continued)

June 30, 2015

<u>Fiscal Year Ended June 30,</u>	<u>Issue</u>	<u>Interest Rate</u>	<u>Principal</u>	<u>Interest</u>	<u>Total Principal and Interest</u>
<u>Murfreesboro Electric Department</u>					
2016	2009 Tax and Revenue Refunding Bonds	2.00-3.375 %	\$ 330,000	\$ 64,900	\$ 394,900
2017			335,000	56,650	391,650
2018			350,000	46,600	396,600
2019			360,000	36,100	396,100
2020			370,000	24,850	394,850
2021			380,000	12,825	392,825
			<u>\$ 2,125,000</u>	<u>\$ 241,925</u>	<u>\$ 2,366,925</u>
2016	Tennessee Municipal Bond Fund (5)		\$ 652,000	\$ 31,140	\$ 683,140
2017			685,000	27,880	712,880
2018			719,000	24,455	743,455
2019			755,000	20,860	775,860
2020			793,000	17,085	810,085
2021			832,000	13,120	845,120
2022			874,000	8,960	882,960
2023			918,000	4,590	922,590
			<u>\$ 6,228,000</u>	<u>\$ 148,090</u>	<u>\$ 6,376,090</u>
Total Murfreesboro Electric Department			<u>\$ 8,353,000</u>	<u>\$ 390,015</u>	<u>\$ 8,743,015</u>
Total Indebtedness			<u>\$ 298,273,758</u>	<u>\$ 40,531,937</u>	<u>\$ 338,805,695</u>

- (1) Interest payments are subject to fluctuation since interest is accrued based on an adjustable rate. For purposes of this schedule, an interest rate of .60% was used which was the rate in effect at June 30, 2015.
- (2) Interest payments are subject to fluctuation since interest is accrued based on an adjustable rate. For purposes of this schedule, an interest rate of .56% was used which was the rate in effect at June 30, 2015.
- (3) Interest payments are subject to fluctuation since interest is accrued based on an adjustable rate. For purposes of this schedule, an interest rate of .88% was used which was the rate in effect at June 30, 2015.
- (4) Interest payments are subject to fluctuation since interest is accrued based on an adjustable rate. For purposes of this schedule, an interest rate of 2.5% was used.
- (5) Interest payments are subject to fluctuation since interest is accrued based on an adjustable rate. For purposes of this schedule, an interest rate of .50% was used.

Note: The Water and Sewer Department had additional State Revolving Loans for which the payment has principal has been deferred until the completion of the capital project and is therefore not included in the schedule above. The balance of loan at June 30, 2015 was \$16,668,411.

CITY OF MURFREESBORO, TENNESSEE

Solid Waste
Supplemental Schedule of Activities
(as required by Tennessee Code Annotated)

Year Ended June 30, 2015

Revenues -	
Charges for services	\$ 14,482
State funds	16,551
Miscellaneous	20,884
	<u>\$ 51,917</u>
Expenditures -	
Labor	\$ 1,483,662
Operations and maintenance	1,128,792
Supplies	409,015
Insurance	206,248
Social Security taxes	104,869
Group insurance	460,096
Retirement	153,657
Utilities	55,462
Travel and subsistence	8,689
Training personnel	480
License fees	6,239
Disposal carts	105,000
Additions to fixed assets	310
Other miscellaneous	2,679
	<u>\$ 4,125,198</u>
Amount funded with general governmental revenues	<u>\$ (4,073,281)</u>

NOTE: The above supplemental schedule has been presented to reflect solid waste activities to demonstrate compliance with Tennessee Code Annotated (TCA). The solid waste "fund" is operated and maintained separately by the City of Murfreesboro in compliance with TCA. However, the activities shown above have been reported in the General Fund of the basic financial statements in accordance with GASB 54.

CITY OF MURFREESBORO, TENNESSEE

Senior Citizens

Supplemental Schedule of Activities

Year Ended June 30, 2015

Revenues -	
Interest	\$ 348
County funds	162,750
State funds	12,600
Federal funds	31,173
Revenue from other agencies	45,316
Program income	131,122
Donations received	262
Miscellaneous	79
	<u>\$ 383,650</u>
Expenditures -	
Labor	\$ 424,133
Operations and maintenance	28,208
Supplies	90,838
Senior trip expense	24,329
Insurance	34,057
Social Security taxes	31,465
Group insurance	90,265
Retirement	29,807
Utilities	56,627
Contractual services	2,496
Travel and subsistence	705
Training and instruction	42,270
Designated contributions	262
Other miscellaneous	3,312
Capital outlay	28,002
	<u>\$ 886,776</u>
Amount funded with general governmental revenues	<u>\$ (503,126)</u>

NOTE: The above schedule has been presented to reflect the activities of the Senior Citizens Center as a supplement for the Summary of Financial Activities of a Charitable Organization for the State of Tennessee Division of Charitable Solicitations and Gaming. The activities of the Senior Citizens Department have been reported in the General Fund.

STATISTICAL SECTION
(UNAUDITED)

This part of the City of Murfreesboro's comprehensive annual financial report presents detailed information as a context for understanding what the information in the financial statements, note disclosures, and required supplementary information says about the government's overall financial health.

Contents	Page
Financial Trends <i>These schedules contain information to help the reader understand how the government's financial performance and well-being have changed over time.</i>	146
Revenue Capacity <i>These schedules contain information to help the reader assess the government's most significant local revenue source, the property tax.</i>	154
Debt Capacity <i>These schedules present information to help the reader assess the affordability of the government's current levels of outstanding debt and the government's ability to issue additional debt in the future.</i>	158
Demographic and Economic Information <i>These schedules offer demographic and economic indicators to help the reader understand the environment within which the government's financial activities take place.</i>	163
Operating Information <i>These schedules contain service and infrastructure data to help the reader understand how the information in the government's financial report relates to the services the government provides and the activities it performs.</i>	165
Utility Services Information <i>These schedules contain information regarding the utility services provided by the City including its rate structure.</i>	168

Sources: Unless otherwise noted, the information in these schedules is derived from the comprehensive annual financial reports for the relevant year.

CITY OF MURFREESBORO, TENNESSEE

Net Position by Component

**Last Ten Fiscal Years
(accrual basis of accounting)**

	<u>2006</u>	<u>2007</u>	<u>2008</u>	<u>2009</u>	<u>2010</u>	<u>2011</u>	<u>2012</u>	<u>2013</u>	<u>2014</u>	<u>2015</u>
Governmental activities										
Net investment in capital assets	\$ 380,452,965	\$ 426,343,309	\$ 441,657,459	\$ 447,516,415	\$ 469,146,233	\$ 478,989,381	\$ 491,744,484	\$ 504,527,046	\$ 522,950,590	\$ 544,030,726
Restricted	27,177,051	24,216,623	25,620,279	28,342,279	27,475,344	17,316,349	10,484,943	11,275,897	18,408,485	15,350,932
Unrestricted	14,128,705	1,179,169	1,728,536	15,846,721	9,598,086	14,540,153	13,317,330	10,032,200	1,842,994	(12,733,999)
Total governmental activities net position	<u>\$ 421,758,721</u>	<u>\$ 451,739,101</u>	<u>\$ 469,006,274</u>	<u>\$ 491,705,415</u>	<u>\$ 506,219,663</u>	<u>\$ 510,845,883</u>	<u>\$ 515,546,757</u>	<u>\$ 525,835,143</u>	<u>\$ 543,202,069</u>	<u>\$ 546,647,659</u>
Business-type activities										
Net investment in capital assets	\$ 253,510,019	\$ 278,420,182	\$ 305,980,547	\$ 326,924,482	\$ 342,586,135	\$ 349,921,094	\$ 359,649,468	\$ 374,286,227	\$ 395,306,872	\$ 412,679,998
Restricted	20,608,993	23,549,545	27,152,115	23,665,932	24,480,313	25,118,563	22,499,278	26,599,114	24,780,490	28,659,579
Unrestricted	7,268,772	7,354,573	7,536,734	10,989,579	13,678,297	27,807,561	39,327,925	50,608,592	60,408,668	67,145,052
Total business-type activities net position	<u>\$ 281,387,784</u>	<u>\$ 309,324,300</u>	<u>\$ 340,669,396</u>	<u>\$ 361,579,993</u>	<u>\$ 380,744,745</u>	<u>\$ 402,847,218</u>	<u>\$ 421,476,671</u>	<u>\$ 451,493,933</u>	<u>\$ 480,496,030</u>	<u>\$ 508,484,629</u>
Primary Government										
Net investment in capital assets	\$ 633,962,984	\$ 704,763,491	\$ 747,638,006	\$ 774,440,897	\$ 811,732,368	\$ 828,910,475	\$ 851,393,952	\$ 878,813,273	\$ 918,257,462	\$ 956,710,724
Restricted	47,786,044	47,766,168	52,772,394	52,008,211	51,955,657	42,434,912	32,984,221	37,875,011	43,188,975	44,010,511
Unrestricted	21,397,477	8,533,742	9,265,270	26,836,300	23,276,383	42,347,714	52,645,255	60,640,792	62,251,662	54,411,053
Total primary government net position	<u>\$ 703,146,505</u>	<u>\$ 761,063,401</u>	<u>\$ 809,675,670</u>	<u>\$ 853,285,408</u>	<u>\$ 886,964,408</u>	<u>\$ 913,693,101</u>	<u>\$ 937,023,428</u>	<u>\$ 977,329,076</u>	<u>\$ 1,023,698,099</u>	<u>\$ 1,055,132,288</u>

CITY OF MURFREESBORO, TENNESSEE

Changes in Net Position

**Last Ten Fiscal Years
(accrual basis of accounting)**

	2006	2007	2008	2009	2010	2011	2012	2013	2014	2015
Expenses										
Governmental activities:										
General government	\$ 4,160,902	\$ 11,609,689	\$ 9,827,713	\$ 11,649,426	\$ 11,036,656	\$ 11,856,868	\$ 13,068,983	\$ 14,763,088	\$ 16,300,480	\$ 15,481,618
Police	16,893,470	17,663,308	19,406,692	22,692,847	21,357,988	22,201,545	24,085,661	26,249,165	26,273,446	26,009,131
Fire and rescue	13,165,975	12,588,799	13,810,394	14,331,112	13,879,753	14,608,541	14,909,082	15,603,783	16,890,210	16,363,443
Judicial	470,194	413,187	428,682	435,877	392,199	362,930	401,713	435,966	434,580	446,986
Legal (3)	605,026	656,445	760,004	770,951	708,421	727,927				
Human resources (3)	667,777	667,665	699,440	641,827	691,601	765,914				
Streets and signs (4)	10,617,678	11,044,955	10,974,387	13,538,620	13,146,938	13,617,876	15,682,905	14,124,386		
State street aid (4)									2,730,069	2,131,722
Engineering (4)									15,040,258	14,736,910
Planning (4)	2,577,020	2,719,203	2,838,546	2,626,364	1,710,957	1,811,333	1,748,469	1,795,956	488,337	979,356
Building and codes	1,516,166	1,720,215	1,698,151	1,725,111	1,712,753	1,651,344	1,697,773	1,698,034	1,753,710	1,775,337
Solid waste	4,232,561	4,321,738	5,551,848	6,135,988	4,657,751	4,905,651	4,891,907	4,833,446	4,721,314	4,694,845
Transportation (1)					3,264,921	2,339,168	2,235,586	2,044,607	810,843	2,455,031
Urban environmental	746,291	653,438	812,456	902,288	964,579	939,172	944,736	977,490	1,012,736	948,153
Public health, education and welfare	1,572,061	1,576,043	1,608,823	2,124,575	1,664,492	1,782,425	1,705,184	1,896,109	2,265,496	2,689,043
Community services	5,862,872	5,216,227	9,926,107	8,213,989	6,288,522	6,374,845	6,996,360	7,195,027	7,300,219	6,842,679
Recreation	10,889,653	11,038,185	11,507,834	12,161,486	11,255,539	12,184,112	13,127,693	12,774,050	13,393,999	14,427,109
Community/economic development	855,376	443,375	1,640,426	1,113,234	2,325,940	1,541,107	7,680,151	1,689,443	993,443	819,087
Education	50,508,912	52,820,118	54,783,363	56,067,967	55,979,544	58,805,049	61,165,887	62,000,474	63,386,759	63,150,488
Food service	2,604,851	2,969,999	3,387,963	3,424,389	3,263,223	3,399,774	3,848,294	4,124,047	4,746,679	5,969,987
Interest on long-term debt	4,518,117	6,503,457	6,100,927	3,620,010	2,956,845	4,189,688	4,064,522	4,784,283	4,092,965	3,829,377
Total governmental activities expenses	\$ 132,464,902	\$ 144,626,046	\$ 155,763,756	\$ 162,176,061	\$ 157,258,622	\$ 164,065,269	\$ 178,254,906	\$ 176,989,354	\$ 182,635,543	\$ 183,750,302
Business-type activities:										
Water, sewer and stormwater (2)	\$ 22,755,496	\$ 24,550,818	\$ 28,583,063	\$ 28,206,394	\$ 28,950,257	\$ 29,964,693	\$ 33,571,683	\$ 33,363,312	\$ 34,237,096	\$ 36,089,912
Electric	95,002,383	102,920,871	113,398,349	134,543,111	123,401,884	145,950,961	136,911,756	139,421,615	147,945,163	150,074,118
Cemetery	415,208	409,601	470,903	446,550	592,384	484,801	472,475	468,656	460,814	476,190
Total business-type activities expenses	\$ 118,173,087	\$ 127,881,290	\$ 142,452,315	\$ 163,196,055	\$ 152,944,525	\$ 176,400,455	\$ 170,955,914	\$ 173,253,583	\$ 182,643,073	\$ 186,640,220
Total primary government expenses	\$ 250,637,989	\$ 272,507,336	\$ 298,216,071	\$ 325,372,116	\$ 310,203,147	\$ 340,465,724	\$ 349,210,820	\$ 350,242,937	\$ 365,278,616	\$ 370,390,522

(continued)

CITY OF MURFREESBORO, TENNESSEE

Changes in Net Position (continued)

Last Ten Fiscal Years
(accrual basis of accounting)

	2006	2007	2008	2009	2010	2011	2012	2013	2014	2015
Program Revenues										
Governmental activities:										
Charges for services:										
General government	\$ 203,514	\$ 187,806	\$ 227,562	\$ 232,252	\$ 238,822	\$ 100,743	\$ 196,940	\$ 89,224	\$ 103,614	\$ 126,691
Police	201,209	206,978	268,899	336,801	217,038	177,723	209,286	282,964	445,741	409,833
Fire and Rescue	385,833	389,146	430,312	621,785	767,033	795,622	825,182	825,032	866,846	911,222
Judicial	1,659,996	1,640,284	2,793,451	4,829,049	2,167,575	1,615,803	3,377,787	3,620,237	3,137,614	3,736,994
Streets and signs (4)	20,508	42,776	18,525	43,846	38,813	39,724	471,201	93,494		
State street aid (4)										
Engineering (4)									20,849	84,869
Planning (4)	59,094	72,543	43,769	31,327	29,778	29,246	22,583	36,655	47,271	39,374
Building and codes	3,342,738	3,513,589	2,318,682	2,699,656	1,817,128	1,348,831	2,023,253	2,346,468	2,804,713	2,461,898
Solid waste	28,502	45,011	31,988	70,379	35,058	11,428	39,915	48,234	34,825	34,837
Transportation (1)					86,498	101,016	123,264	129,313	128,610	132,979
Urban environmental		4,635	733	3,939	3,335		22,050	125	30,016	9,322
Community services	1,953,102	2,127,197	2,591,282	2,699,471	5,243,992	4,076,701	4,421,094	3,956,866	4,452,125	4,627,266
Recreation	2,719,500	2,824,577	2,984,452	2,912,708	2,863,486	3,187,006	3,353,303	3,174,272	3,144,392	3,250,951
Community/economic development	91,528	91,879	34,178	38,436	35,199	168,749	31,244	36,532		
Education	2,157,619	2,497,306	2,740,414	2,467,801	22,425	11,762	18,470	7,550	14,915	9,975
Food service	1,225,607	1,342,876	1,240,116	1,271,818	1,209,432	1,147,656	1,100,168	1,063,310	966,356	460,757
Interest on long-term debt	23,416	3,818	4,667	3,818						
Operating grants and contributions	46,551,338	49,527,119	57,771,476	67,462,074	63,622,478	62,827,946	70,261,023	64,798,615	65,691,516	72,198,409
Capital grants and contributions	17,774,729	30,178,990	17,451,108	15,863,275	9,795,709	4,603,937	3,772,569	9,958,345	19,498,764	13,119,857
Total governmental activities program revenues	\$ 78,398,233	\$ 94,696,530	\$ 90,951,614	\$ 101,588,435	\$ 88,193,799	\$ 80,243,893	\$ 90,269,332	\$ 90,467,236	\$ 101,388,167	\$ 101,615,234
Business-type activities:										
Charges for services:										
Water, sewer and stormwater (2)	\$ 23,164,912	\$ 24,845,239	\$ 27,857,208	\$ 30,226,096	\$ 31,867,204	\$ 33,940,432	\$ 35,165,160	\$ 45,693,042	\$ 43,378,899	\$ 48,571,739
Electric	99,549,498	110,253,090	124,542,827	144,887,286	133,956,469	160,004,748	151,523,822	156,284,978	164,065,088	165,924,035
Cemetery	354,435	319,566	324,331	386,470	384,919	421,315	459,653	381,280	394,639	438,619
Operating grants and contributions	15,413	76,203	69,514	68,994	146,238	311,112	83,165	121,397	173,516	48,278
Capital grants and contributions	21,864,924	18,831,734	19,826,819	8,119,244	8,042,948	5,533,215	4,879,811	3,539,238	7,136,091	5,951,974
Total business-type activities program revenues	\$ 144,949,182	\$ 154,325,832	\$ 172,620,699	\$ 183,688,090	\$ 174,397,778	\$ 200,210,822	\$ 192,111,611	\$ 206,019,935	\$ 215,148,233	\$ 220,934,645
Total primary government program revenues	\$ 223,347,415	\$ 249,022,362	\$ 263,572,313	\$ 285,276,525	\$ 262,591,577	\$ 280,454,715	\$ 282,380,943	\$ 296,487,171	\$ 316,536,400	\$ 322,549,879
Net (expense)/revenue:										
Governmental activities	\$ (54,066,669)	\$ (49,929,516)	\$ (64,812,142)	\$ (60,587,626)	\$ (69,064,823)	\$ (83,821,376)	\$ (87,985,574)	\$ (86,522,118)	\$ (81,247,376)	\$ (82,135,068)
Business-type activities	26,776,095	26,444,542	30,168,384	20,492,035	21,453,253	23,810,367	21,155,697	32,766,352	32,505,160	34,294,425
Total primary government net expense	\$ (27,290,574)	\$ (23,484,974)	\$ (34,643,758)	\$ (40,095,591)	\$ (47,611,570)	\$ (60,011,009)	\$ (66,829,877)	\$ (53,755,766)	\$ (48,742,216)	\$ (47,840,643)

(continued)

CITY OF MURFREESBORO, TENNESSEE

Changes in Net Position (continued)

Last Ten Fiscal Years
(accrual basis of accounting)

	2006	2007	2008	2009	2010	2011	2012	2013	2014	2015
General Revenues and Other Changes in Net Position										
Governmental activities:										
Taxes										
Property taxes	\$ 30,642,673	\$ 31,059,681	\$ 33,141,050	\$ 35,334,174	\$ 35,205,314	\$ 35,703,069	\$ 36,218,774	\$ 36,523,237	\$ 36,827,383	\$ 37,527,743
Sales taxes	24,094,087	26,265,473	30,356,728	28,370,349	27,903,293	29,732,214	32,675,500	33,623,222	35,373,537	37,583,362
Other taxes	6,926,688	7,196,182	7,613,113	7,617,089	7,272,347	9,204,463	9,548,770	10,908,596	10,801,335	11,473,134
Grants and contributions not restricted to specific programs	8,256,056	8,625,079	8,870,859	9,503,830	9,024,361	9,981,203	10,876,032	11,596,117	12,192,744	12,068,104
Unrestricted investment earnings	1,826,865	2,486,355	1,880,203	505,331	261,512	305,592	227,584	215,830	163,775	136,810
Miscellaneous	232,735	70,211	164,203	124,835	112,948	621,495	218,657	419,486	422,525	442,140
Gain on sale of assets	8,946,150	4,210,874	79,559	1,775,902						1,907,322
Reduction in estimated landfill post-closure programs										
Transfers	23,747	78,953	(26,400)	55,257	2,725,496	2,899,560	2,921,131	2,980,016	3,227,809	3,179,376
Total governmental activities	\$ 80,949,001	\$ 79,992,808	\$ 82,079,315	\$ 83,286,767	\$ 82,505,271	\$ 88,447,596	\$ 92,686,448	\$ 96,266,504	\$ 99,009,108	\$ 104,317,991
Business-type activities:										
Unrestricted investment earnings	\$ 792,812	\$ 1,514,229	\$ 1,099,560	\$ 404,669	\$ 371,857	\$ 387,778	\$ 315,436	\$ 172,363	\$ 126,436	\$ 173,959
Contributions to permanent funds	64,225	56,698	50,752	69,150	65,138	66,961	79,451	58,563	63,225	63,575
Transfers	(23,747)	(78,953)	26,400	(55,257)	(2,725,496)	(2,899,560)	(2,921,131)	(2,980,016)	(3,227,809)	(3,179,376)
Total business-type activities	\$ 833,290	\$ 1,491,974	\$ 1,176,712	\$ 418,562	\$ (2,288,501)	\$ (2,444,821)	\$ (2,526,244)	\$ (2,749,090)	\$ (3,038,148)	\$ (2,941,842)
Total primary government	\$ 81,782,291	\$ 81,484,782	\$ 83,256,027	\$ 83,705,329	\$ 80,216,770	\$ 86,002,775	\$ 90,160,204	\$ 93,517,414	\$ 95,970,960	\$ 101,376,149
Change in Net Position										
Governmental activities	\$ 26,882,332	\$ 30,063,292	\$ 17,267,173	\$ 22,699,141	\$ 13,440,448	\$ 4,626,220	\$ 4,700,874	\$ 9,744,386	\$ 17,761,732	\$ 22,182,923
Business-type activities	27,609,385	27,936,516	31,345,096	20,910,597	19,164,752	21,365,546	18,629,453	30,017,262	29,467,012	31,352,583
Total primary government	\$ 54,491,717	\$ 57,999,808	\$ 48,612,269	\$ 43,609,738	\$ 32,605,200	\$ 25,991,766	\$ 23,330,327	\$ 39,761,648	\$ 47,228,744	\$ 53,535,506

- (1) In 2010, the City established a transportation department to account for its traffic and public transportation services. In previous years, these services have been reflected in community services.
- (2) In 2008, the Stormwater Fund was formed to account for the study and management of stormwater runoff in the City of Murfreesboro in accordance with federal mandates.
- (3) In 2012, the City began combining legal and human resource expenses with general government.
- (4) In 2014, the City divided the planning and engineering function into two separate functions and combined the streets and signs functions with the engineering function. Additionally state street aid which were previously included in the streets and signs function were moved to a separate function. Prior years were not restated for these changes.

CITY OF MURFREESBORO, TENNESSEE

Governmental Activities Tax Revenue By Source

Last Ten Fiscal Years
(accrual basis of accounting)

<u>Fiscal Year Ended June 30,</u>	<u>Property Taxes</u>	<u>Sales Taxes</u>	<u>Other Taxes</u>	<u>Total</u>
2006	\$ 30,642,673	\$ 24,094,087	\$ 6,926,688	\$ 61,663,448
2007	31,059,681	26,265,473	7,196,182	64,521,336
2008	33,141,050	30,356,728	7,613,113	71,110,891
2009	35,334,174	28,370,349	7,617,089	71,321,612
2010	35,205,314	27,903,293	7,272,347	70,380,954
2011	35,703,069	29,732,214	9,204,463	74,639,746
2012	36,218,774	32,675,500	9,548,770	78,443,044
2013	36,523,237	33,623,222	10,908,596	81,055,055
2014	36,827,383	35,373,537	10,801,335	83,002,255
2015	37,527,743	37,583,362	11,473,134	86,584,239

CITY OF MURFREESBORO, TENNESSEE

Fund Balances of Governmental Funds

**Last Ten Fiscal Years
(modified accrual basis of accounting)**

	<u>2006</u>	<u>2007</u>	<u>2008</u>	<u>2009</u>	<u>2010</u>	<u>2011</u>	<u>2012</u>	<u>2013</u>	<u>2014</u>	<u>2015</u>
General fund										
Reserved	\$ 2,866,482	\$ 2,251,222	\$ 1,089,753	\$ 540,669	\$ 486,661					
Unreserved	32,596,314	28,461,940	33,424,938	38,052,920	39,408,819					
Nonspendable						\$ 280,823	\$ 301,259	\$ 403,139	\$ 590,727	\$ 828,550
Restricted						545,005	949,243	798,333	1,971,000	2,574,940
Committed									10,939	11,415
Assigned						5,395,693	5,737,081	5,231,317	5,755,682	4,550,786
Unassigned						42,230,413	45,770,905	46,190,580	47,920,845	53,972,416
Total general fund	<u>\$ 35,462,796</u>	<u>\$ 30,713,162</u>	<u>\$ 34,514,691</u>	<u>\$ 38,593,589</u>	<u>\$ 39,895,480</u>	<u>\$ 48,451,934</u>	<u>\$ 52,758,488</u>	<u>\$ 52,623,369</u>	<u>\$ 56,249,193</u>	<u>\$ 61,938,107</u>
All other governmental funds										
Reserved	\$ 1,940,854	\$ 2,355,315	\$ 1,762,700	\$ 1,905,955	\$ 2,213,917					
Unreserved, reported in:										
Special revenue funds	8,696,080	7,911,903	10,835,989	13,122,871	16,326,009					
Debt service fund	3,604,560	3,805,487	3,893,462	4,245,654	4,790,767					
Capital projects funds	(165,292)	(7,590,144)	(3,758,551)	6,278,857	(7,086,468)					
Permanent funds	68,691	90,946	13,795	18,660	102,466					
Nonspendable						\$ 1,825,529	\$ 1,864,799	\$ 1,925,734	\$ 1,998,894	\$ 2,063,648
Restricted						29,286,886	18,576,032	50,626,088	40,322,556	31,730,340
Committed						9,144,022	8,868,342	8,689,071	13,824,667	4,786,658
Assigned						5,028,232	4,279,492	4,733,279	4,285,060	4,774,005
Unassigned						(2,327,903)	(2,968,766)	(1,105,800)	(1,986,492)	(1,317,050)
Total all other governmental funds	<u>\$ 14,144,893</u>	<u>\$ 6,573,507</u>	<u>\$ 12,747,395</u>	<u>\$ 25,571,997</u>	<u>\$ 16,346,691</u>	<u>\$ 42,956,766</u>	<u>\$ 30,619,899</u>	<u>\$ 64,868,372</u>	<u>\$ 58,444,685</u>	<u>\$ 42,037,601</u>

Note: The City implemented GASB 54 in fiscal year 2011.

CITY OF MURFREESBORO, TENNESSEE

Changes in Fund Balances of Governmental Funds

Last Ten Fiscal Years
(modified accrual basis of accounting)

	2006	2007	2008	2009	2010	2011	2012	2013	2014	2015
Revenues -										
Taxes	\$ 60,863,834	\$ 64,556,511	\$ 70,890,458	\$ 71,160,024	\$ 70,292,556	\$ 72,505,644	\$ 76,518,800	\$ 78,302,123	\$ 80,374,346	\$ 83,758,245
Intergovernmental	58,780,055	58,715,084	71,729,397	82,202,742	75,896,666	74,954,915	78,790,218	78,589,527	81,477,120	90,216,373
Charges for services	6,966,806	7,587,841	8,134,453	8,081,553	8,243,478	9,430,596	10,135,146	9,702,680	9,767,616	9,608,159
Donations			483,125	477,339	1,941,617	128,331	3,676,689	743,625	213,626	2,465,421
Interest and investment earnings	1,710,245	2,380,139	1,775,554	558,217	439,174	504,249	343,272	367,382	383,809	234,045
Licenses and permits	5,155,404	5,289,916	5,280,673	5,634,636	4,407,336	3,430,795	5,311,627	5,536,778	6,060,119	5,911,533
Miscellaneous	6,131,933	4,969,123	6,346,050	5,628,082	4,636,379	6,027,165	5,827,470	7,296,129	8,160,521	7,359,725
	<u>\$ 139,608,277</u>	<u>\$ 143,498,614</u>	<u>\$ 164,639,710</u>	<u>\$ 173,742,593</u>	<u>\$ 165,857,206</u>	<u>\$ 166,981,695</u>	<u>\$ 180,603,222</u>	<u>\$ 180,538,244</u>	<u>\$ 186,437,157</u>	<u>\$ 199,553,501</u>
Expenditures -										
General government	\$ 3,332,008	\$ 11,414,689	\$ 4,595,923	\$ 6,847,627	\$ 5,547,009	\$ 5,872,815	\$ 7,753,022	\$ 8,454,711	\$ 8,363,816	\$ 9,143,076
Police	15,568,305	17,755,914	18,412,254	21,026,722	20,553,607	22,096,832	22,980,994	24,819,511	25,435,965	26,207,156
Fire and rescue	11,953,554	12,604,596	13,403,457	13,831,170	13,316,531	14,023,025	14,343,682	14,872,249	15,598,308	16,130,072
Judicial	424,378	412,307	477,728	452,758	351,734	365,072	397,178	446,771	436,176	471,130
Legal (2)	594,253	649,162	754,962	760,019	681,668	750,236				
Human resources (2)	574,204	643,941	711,621	732,321	646,870	858,324				
Streets and signs (3)	6,443,037	6,168,437	6,216,345	6,060,873	6,838,460	7,102,496	7,884,552	6,624,828		
State street aid (3)									2,767,337	2,196,271
Engineering (3)									6,702,549	6,850,831
Planning (3)	2,575,185	2,712,370	2,795,308	2,657,470	1,705,063	1,735,966	1,695,239	1,735,738	647,529	1,137,183
Building and codes	1,513,775	1,705,737	1,740,183	1,717,686	1,700,106	1,666,961	1,615,140	1,663,480	1,747,137	1,867,817
Solid waste	3,743,192	3,832,817	4,448,056	4,474,894	4,289,255	4,191,427	3,998,856	4,266,166	3,959,760	4,125,198
Transportation (1)					3,135,125	3,271,637	2,139,735	3,078,509	2,455,001	2,254,624
Urban environmental	771,954	645,641	780,410	868,624	909,214	926,237	921,753	963,107	1,025,071	984,480
Public health, education and welfare	1,469,631	1,473,700	1,506,480	1,532,308	1,528,240	1,502,385	1,602,842	1,793,767	2,163,154	2,586,700
Community services	5,230,313	4,701,071	9,346,329	7,498,113	5,799,104	6,088,043	6,806,580	6,894,926	7,018,662	6,642,973
Recreation	8,138,001	8,691,484	9,152,060	9,277,740	8,399,731	9,442,486	10,110,003	10,380,908	10,705,833	12,900,236
Community/economic development	885,812	441,826	1,638,989	1,128,258	2,322,141	1,538,719	1,345,646	795,719	991,968	827,336
Education	49,680,734	51,587,295	51,009,243	52,770,358	53,552,719	57,304,421	58,455,372	58,008,999	59,441,056	61,373,035
Food service	2,604,851	2,969,999	3,387,963	3,424,389	3,263,223	3,399,774	3,848,294	4,124,047	4,746,679	5,969,987
Capital outlay	38,176,379	57,442,265	40,274,705	32,996,360	24,945,791	19,660,427	20,004,076	19,450,004	44,702,645	28,114,251
Debt service										
Principal	14,316,952	15,066,722	20,842,164	21,118,405	21,671,925	20,699,775	22,561,642	24,716,266	26,106,008	24,670,628
Interest	4,361,936	6,265,007	5,847,716	3,345,873	3,159,943	4,243,000	4,429,881	4,478,696	4,279,120	4,526,651
Debt issuance cost	128,064	178,981	603,242	194,668	625,583	413,689	101,642	298,062	481,810	81,090
Total expenditures	<u>\$ 172,486,518</u>	<u>\$ 207,363,961</u>	<u>\$ 197,945,138</u>	<u>\$ 192,716,636</u>	<u>\$ 184,943,042</u>	<u>\$ 187,153,747</u>	<u>\$ 192,996,129</u>	<u>\$ 197,866,464</u>	<u>\$ 229,775,584</u>	<u>\$ 219,060,725</u>
Excess of revenues over (under) expenditures	<u>\$ (32,878,241)</u>	<u>\$ (63,865,347)</u>	<u>\$ (33,305,428)</u>	<u>\$ (18,974,043)</u>	<u>\$ (19,085,836)</u>	<u>\$ (20,172,052)</u>	<u>\$ (12,392,907)</u>	<u>\$ (17,328,220)</u>	<u>\$ (43,338,427)</u>	<u>\$ (19,507,224)</u>

(continued)

CITY OF MURFREESBORO, TENNESSEE

Changes in Fund Balances of Governmental Funds (continued)

Last Ten Fiscal Years
(modified accrual basis of accounting)

	2006	2007	2008	2009	2010	2011	2012	2013	2014	2015
Other financing sources (uses) -										
Issuance of debt	\$ 39,412,060	\$ 46,803,601	\$ 42,499,715	\$ 33,455,368	\$ 79,501,144	\$ 52,474,806	\$ 1,604,079	\$ 48,641,518	\$ 34,550,167	\$ 2,646,853
Premium on bonds issued									1,918,664	
Payments on refunded debt					(70,852,843)					
Proceeds from sale of land	10,643,428	4,877,586	927,796	2,505,060		219,699				2,762,510
Transfers in	34,590,206	38,462,043	46,098,673	41,826,247	47,926,468	36,236,848	36,774,216	38,351,514	41,016,927	41,722,681
Transfers out	(34,646,097)	(38,515,991)	(46,245,339)	(41,909,134)	(45,412,348)	(33,592,772)	(34,015,701)	(35,551,458)	(38,025,859)	(38,655,158)
	<u>\$ 49,999,597</u>	<u>\$ 51,627,239</u>	<u>\$ 43,280,845</u>	<u>\$ 35,877,541</u>	<u>\$ 11,162,421</u>	<u>\$ 55,338,581</u>	<u>\$ 4,362,594</u>	<u>\$ 51,441,574</u>	<u>\$ 39,459,899</u>	<u>\$ 8,476,886</u>
Net change in fund balances	<u>\$ 17,121,356</u>	<u>\$ (12,238,108)</u>	<u>\$ 9,975,417</u>	<u>\$ 16,903,498</u>	<u>\$ (7,923,415)</u>	<u>\$ 35,166,529</u>	<u>\$ (8,030,313)</u>	<u>\$ 34,113,354</u>	<u>\$ (3,878,528)</u>	<u>\$ (11,030,338)</u>
Debt service as a percentage of noncapital expenditures	13.81%	14.36%	16.79%	14.97%	15.66%	15.25%	15.34%	16.47%	16.62%	15.39%

- (1) In 2010, the City established a transportation department to account for its traffic and public transportation services. In previous years, these services have been reflected in community services.
- (2) In 2012, the City began combining legal and human resource expenses with general government.
- (3) In 2014, the City divided the planning and engineering function into two separate functions and combined the streets and signs functions with the engineering function. Additionally, state street aid expenses which were previously included in the streets and signs function were moved to a separate function. Prior years were not restated for these changes.

General Governmental Tax Revenues By Source

Last Ten Fiscal Years
(modified accrual basis of accounting)

Fiscal Year	Property Tax	Sales Tax	Beer Tax	Liquor Tax	Gross Receipts Tax	Alcohol Privilege Taxes	Hotel/Motel Tax	Total Tax Revenue
2006	\$ 30,434,528	\$ 24,094,087	\$ 2,434,181	\$ 585,620	\$ 1,745,143	\$ 56,360	\$ 584,877	\$ 59,934,796
2007	31,302,662	26,265,473	2,612,015	640,231	1,917,224	66,799	652,641	63,457,045
2008	33,073,516	30,356,728	2,708,850	712,160	2,027,972	72,331	743,601	69,695,158
2009	35,254,735	28,370,349	2,808,781	736,010	1,926,166	77,252	730,976	69,904,269
2010	33,305,297	27,903,293	2,770,148	735,816	1,734,418	87,766	747,523	67,284,261
2011	35,727,238	29,732,214	2,912,207	793,004	2,430,274	88,321	822,386	72,505,644
2012	36,374,163	32,675,500	3,162,068	844,397	2,476,097	91,694	894,881	76,518,800
2013	36,533,227	33,623,222	3,304,894	884,589	2,751,395	92,995	1,111,801	78,302,123
2014	36,952,185	35,373,537	3,281,336	947,463	2,604,069	89,638	1,126,118	80,374,346
2015	37,527,743	37,583,362	3,299,165	1,001,145	2,959,129	86,426	1,301,275	83,758,245

CITY OF MURFREESBORO, TENNESSEE

Assessed Value and Estimated Actual Value of Taxable Property

Last Ten Fiscal Years

Year Ended June 30,	Tax Rate (1)	Assessed Valuation			Total Estimated Actual Value	Ratio of Assessed Value to Estimated Actual Value
		Property	Public Utilities	Total		
2006	\$ 1.720	\$ 1,562,310,570	\$ 41,092,628	\$ 1,603,403,198	\$ 5,241,331,422	30.6%
2007	1.407	1,951,335,404	46,340,126	1,997,675,530	6,561,383,347	30.4%
2008	1.407	2,103,646,717	51,677,754	2,155,324,471	7,525,143,602	28.6%
2009	1.407	2,245,292,941	51,277,914	2,296,570,855	8,035,107,314	28.6%
2010	1.407	2,372,884,999	52,823,715	2,425,708,714	8,520,678,432	28.5%
2011	1.270	2,675,851,829	56,821,961	2,732,673,790	9,371,255,513	29.2%
2012	1.270	2,729,003,512	61,980,996	2,790,984,508	9,514,981,962	29.3%
2013	1.270	2,745,448,317	66,409,997	2,811,858,314	9,822,983,455	28.6%
2014	1.270	2,762,134,012	65,885,601	2,828,019,613	9,919,544,100	28.5%
2015	1.207	2,960,160,999	72,771,332	3,032,932,331	10,531,859,044	28.8%

(1) Per \$100 of assessed value.

Source: City of Murfreesboro Tax Department

CITY OF MURFREESBORO, TENNESSEE

Property Tax Rates and Levies - Direct and Overlapping Governments

Last Ten Fiscal Years

Fiscal Year Ended June 30,	Tax Rate Per \$100 Assessed Value										Tax Levies		
	Direct Rate City	County											
		General	Solid Waste	Ambulance	Highway/ Roads	Education	Education Capital projects	General Debt Service	Total County	Total	City	County	Total
2006	\$ 1.720	\$ 0.595	\$ 0.030		\$ 0.015	\$ 1.440		\$ 0.720	\$ 2.800	\$ 4.520	\$ 27,579,046	\$ 44,895,290	\$ 72,474,336
2007	1.407	0.470			0.010	1.290		0.670	2.440	3.847	28,107,445	48,743,283	76,850,728
2008	1.407	0.500			0.010	1.190	\$ 0.050	0.690	2.440	3.847	30,325,680	52,589,917	82,915,597
2009	1.407	0.530			0.010	1.230	0.050	0.740	2.560	3.967	32,313,095	58,792,214	91,105,309
2010	1.407	0.572		\$ 0.098	0.010	1.265	0.050	0.740	2.735	4.142	34,129,964	66,343,133	100,473,097
2011	1.270	0.554		0.088	0.009	1.143	0.045	0.626	2.465	3.735	34,709,599	67,365,874	102,075,473
2012	1.270	0.584		0.083	0.014	1.143	0.045	0.596	2.465	3.735	35,454,208	68,803,350	104,257,558
2013	1.270	0.584		0.083	0.014	1.143	0.045	0.596	2.465	3.735	35,719,435	69,317,931	105,037,366
2014	1.270	0.670		0.058	0.013	1.193	0.045	0.586	2.565	3.835	35,924,769	72,544,359	108,469,128
2015	1.207	0.650		0.056	0.013	1.157	0.044	0.568	2.488	3.695	36,595,836	75,419,928	112,015,764

Source: City of Murfreesboro Tax Department

Note: The direct rate is a single rate with no components.

CITY OF MURFREESBORO, TENNESSEE

Principal Taxpayers

June 30, 2015

<u>Taxpayer</u>	<u>2014 Assessed Valuation</u>	<u>Rank</u>	<u>% of Total Assessed Valuation</u>	<u>2005 Assessed Valuation</u>	<u>Rank</u>	<u>% of Total Assessed Valuation</u>
General Mills / Pillsbury Company	\$ 80,957,715	1	2.67 %	\$ 35,846,875	1	2.24 %
Hines Global Reit	55,735,704	2	1.84			
Transwestern Stones River	24,370,120	3	0.80			
Middle TN Electric Membership	23,105,645	4	0.76	10,123,687	5	0.63
Mahle Filter Systems/Tennex Industries	20,072,512	5	0.66			
Wal-Mart	19,822,190	6	0.65	8,775,240	10	0.55
Embassy Suites	18,652,497	7	0.61			
Murfreesboro Medical Property	17,782,835	8	0.59			
Middle TN Medical Center	14,822,087	9	0.49			
Westbury Farms, LLC	14,811,413	10	0.49			
Bellsouth Tellecommunications				12,858,294	2	0.80
Stones River LLC				11,483,200	3	0.72
Rich Products				10,985,728	4	0.69
State Farm Mutual Auto Insurance				9,880,860	6	0.62
Wal-Mart Stores				9,812,614	7	0.61
Mi-tech Steel International LP				8,980,880	8	0.55
Buford C. Throneberry				8,788,485	9	0.56
	<u>\$ 290,132,718</u>		<u>9.56 %</u>	<u>\$ 127,535,863</u>		<u>7.97 %</u>

Source: City of Murfreesboro tax department.

CITY OF MURFREESBORO, TENNESSEE

Property Tax Levies and Collections

Last Ten Fiscal Years

<u>Fiscal Year Ended June 30,</u>	<u>Total Tax Levy</u>	<u>Collected within the Fiscal Year of the Levy</u>	<u>Percent of Levy Collected</u>	<u>Collections in Subsequent Years</u>	<u>Total Collections To Date</u>	<u>Total Collections as Percent of Current Levy</u>
2006	\$ 27,579,046	\$ 26,659,470	96.67 %	\$ 888,505	\$ 27,547,975	99.89 %
2007	28,107,445	27,444,825	97.64	619,526	28,064,351	99.85
2008	30,325,680	29,565,591	97.49	699,587	30,265,178	99.80
2009	32,313,095	31,353,518	97.03	885,752	32,239,270	99.77
2010	34,129,964	32,987,635	96.65	1,068,814	34,056,449	99.78
2011	34,709,599	33,574,880	96.73	1,083,702	34,658,582	99.85
2012	35,454,208	34,433,223	97.12	968,561	35,401,784	99.85
2013	35,719,435	34,725,579	97.22	927,770	35,653,349	99.81
2014	35,924,769	35,235,728	98.08	534,835	35,770,563	99.57
2015	36,595,836	35,967,377	98.28		35,967,377	98.28

Source: City of Murfreesboro Tax Department

CITY OF MURFREESBORO, TENNESSEE

Ratios of Outstanding Debt by Type

Last Ten Fiscal Years

Fiscal Year Ended June 30,	Governmental Activities				Business-Type Activities					Total Primary Government	Percentage of Personal Income (4)	Per Capita (4)
	General Obligation Bonds (1)	TML Loans	State and Other Loans (2)	Capital Leases	General Obligation Bonds	Matured Bonds	TML Loans	Revenue Bonds (1)	State and Other Loans (3)			
2006	\$ 3,860,170	\$ 133,544,818		\$ 921,969	\$ 500,000	\$ 36,000	\$ 50,076,719	\$ 4,093,702	\$ 49,072,989	\$ 242,106,367	9.39 %	\$ 2,789
2007	2,592,586	164,641,697	\$ 1,900,000	473,400	335,000	36,000	69,035,189	3,180,794	46,717,955	288,912,621	10.27	3,121
2008	1,305,000	186,288,248	3,191,000		165,000	36,000	94,056,075	2,606,958	44,157,910	331,806,191	10.54	3,299
2009		200,127,211	2,994,000			36,000	96,728,807	1,997,584	41,845,666	343,729,268	10.69	3,378
2010	61,190,937	125,880,105	2,578,350		363,125	36,000	42,903,203	54,044,216	39,330,084	326,326,020	9.87	3,001
2011	50,888,343	167,584,136	2,354,350	403,894		36,000	47,378,691	48,830,907	36,411,432	353,887,753	10.25	3,217
2012	42,200,749	154,011,904	3,059,019	269,262		36,000	44,878,691	43,531,892	33,383,408	321,370,925	8.88	2,887
2013	33,648,155	185,308,464	3,642,711	134,631		36,000	43,716,543	67,199,012		333,685,516	8.85	2,875
2014	56,513,566	172,704,771	3,135,563			36,000	42,085,000	58,699,011	4,799,592	337,973,503	8.74	2,888
2015	50,708,062	156,268,144	2,628,415			36,000	39,238,000	52,614,010	20,172,609	321,665,240	7.57	2,659

Note: Details regarding the City's outstanding debt can be found in the notes to the financial statements.

(1) Presented net of original issue discounts and premiums.

(2) Governmental Activities-State and Other Loans includes capital outlay notes, a bank loan, and Energy Efficient School Loans beginning in the fiscal year ending 2012.

(3) Business-Type Activities-State and Other Loans includes state revolving loans and utility plan acquisition loans.

(4) See the Schedule of Demographic and Economic Statistics on page 163 for personal income and population data.

CITY OF MURFREESBORO, TENNESSEE

Ratios of General Bonded Debt Outstanding

Last Ten Fiscal Years

<u>Fiscal Year Ended June 30,</u>	<u>Estimated Population (1)</u>	<u>Total Estimated Actual Value of Property</u>	<u>General Bonded Debt</u>	<u>Percentage of Estimated Actual Value of Property</u>	<u>Net Bonded Debt Per Capita</u>
2006	86,793	\$ 5,241,331,422	\$ 137,404,988	2.62 %	1,583
2007	92,559	6,561,383,347	167,234,283	2.55	1,807
2008	100,575	7,525,143,602	187,593,248	2.49	1,865
2009	101,753	8,035,107,314	200,127,211	2.49	1,967
2010	108,755	8,520,678,432	187,071,042	2.20	1,720
2011	110,000	9,371,255,513	218,472,479	2.33	1,986
2012	111,327	9,514,981,962	196,212,653	2.06	1,762
2013	116,043	9,822,983,455	218,956,619	2.23	1,887
2014	117,044	9,919,544,100	229,218,337	2.31	1,958
2015	120,924	10,531,859,044	206,976,206	1.97	1,712

Note:

- (1) Special Census conducted 2005 and 2008 and federal census conducted 2010, others are estimated.

CITY OF MURFREESBORO, TENNESSEE

Direct and Overlapping Governmental Activities Debt

June 30, 2015

<u>Taxing Jurisdiction</u>	<u>Debt Outstanding (1)</u>	<u>Estimated Percentage Applicable (5)</u>	<u>Direct and Overlapping Debt</u>
City of Murfreesboro direct debt			\$ 209,604,621
Rutherford County (2)	\$ 361,267,344	41.87%	<u>151,262,637</u>
Total direct and overlapping debt			<u>\$ 360,867,258</u>
Ratio of direct and estimated overlapping debt to 2014 assessed value (3)			<u>11.90%</u>
Per capita direct and estimated overlapping debt (4)			<u>\$ 2,984</u>

(1) As of June 30, 2015

(2) Source: Rutherford County Comprehensive Annual Financial Report, June 30, 2015 Table 12.

(3) Based upon 2014 Taxable Assessed Valuation of \$3,032,932,331.

(4) Based upon estimated population of 120,954.

(5) The percentage of overlapping debt applicable is estimated using the city's population as a percentage of the county's population.

CITY OF MURFREESBORO, TENNESSEE

Legal Debt Margin Information

Last Ten Fiscal Years

	<u>2006</u>	<u>2007</u>	<u>2008</u>	<u>2009</u>	<u>2010</u>	<u>2011</u>	<u>2012</u>	<u>2013</u>	<u>2014</u>	<u>2015</u>
Debt Limit	\$ 240,510,480	\$ 292,700,311	\$ 323,298,671	\$ 344,485,628	\$ 363,856,307	\$ 409,901,069	\$ 418,647,676	\$ 421,778,747	\$ 424,202,942	\$ 454,939,850
Total net debt applicable to limit	<u>134,707,227</u>	<u>165,794,609</u>	<u>186,890,786</u>	<u>198,875,557</u>	<u>178,882,688</u>	<u>211,053,091</u>	<u>190,730,336</u>	<u>214,123,754</u>	<u>222,998,834</u>	<u>202,060,557</u>
Legal debt margin	\$ <u>105,803,253</u>	\$ <u>126,905,702</u>	\$ <u>136,407,885</u>	\$ <u>145,610,071</u>	\$ <u>184,973,619</u>	\$ <u>198,847,978</u>	\$ <u>227,917,340</u>	\$ <u>207,654,993</u>	\$ <u>201,204,108</u>	\$ <u>252,879,293</u>
Total net debt applicable to the limit as a percentage of the debt limit	56.01%	56.64%	57.81%	57.73%	49.16%	51.49%	45.56%	50.77%	52.57%	44.41%

Legal Debt Margin Calculation for Fiscal Year 2015

Assessed Value	\$ <u>3,032,932,331</u>
Debt limit (15% of assessed value)	\$ <u>454,939,850</u>
Debt applicable to limit:	
General Obligation Bonds	\$ 45,940,000
Bank Not	1,250,000
Energy Efficient School Loan	1,378,415
Tennessee Municipal Bond	
Fund Loans	156,268,144
Less: debt service fund	<u>(2,776,002)</u>
Total debt applicable to limit	\$ <u>202,060,557</u>
Legal debt margin	\$ <u><u>252,879,293</u></u>

Note: Under the City of Murfreesboro's charter, the City's general obligation debt should not exceed 15% of total assessed property value.

CITY OF MURFREESBORO, TENNESSEE**Revenue Bond Coverage****Last Ten Fiscal Years**

Fiscal Year Ended June 30,	Gross Revenues (1)	Net Operating Expenses (2)	Net Revenues Available for Debt Service	Debt Service (3)		Times Coverage
				Principal	Interest	
Water and Sewer -						
2006	\$ 23,969,200	\$ 13,430,712	\$ 10,538,488	\$ 305,000	\$ 17,816	32.65
2007	26,101,023	14,550,503	11,550,520	165,000	9,600	66.15
2008	27,290,810	16,045,581	11,245,229	170,000	6,038	63.88
2009	27,999,011	16,901,018	11,097,993			
2010	29,554,367	16,311,214	13,243,153	2,365,000	1,027,156	3.90
2011	31,790,418	17,342,539	14,447,879	2,240,000	1,655,050	3.71
2012	32,876,328	18,768,465	14,107,863	2,350,000	1,543,000	3.62
2013	43,126,948	18,471,309	24,655,639	2,460,000	1,425,550	6.35
2014	42,075,884	19,775,421	22,300,463	5,905,000	1,742,541	2.92
2015	46,735,420	20,605,427	26,129,993	5,580,000	1,572,382	3.65

The Water and Sewer Department did not have any revenue bonds outstanding at June 30, 2009.

Electric Department -

2006	\$ 99,782,994	\$ 90,957,776	\$ 8,825,218	\$ 885,000	\$ 249,636	7.78
2007	110,516,205	98,281,799	12,234,406	925,000	208,443	10.79
2008	124,723,858	108,589,583	16,134,275	580,000	164,368	21.68
2009	144,953,670	129,407,626	15,546,044	615,000	135,033	20.73
2010	133,987,859	117,922,597	16,065,262	4,730,000	277,050	3.21
2011	160,158,760	140,272,996	19,885,764	2,740,000	290,788	6.56
2012	151,555,276	130,899,258	20,656,018	2,790,000	235,988	6.83
2013	156,303,678	133,272,879	23,030,799	2,380,000	180,188	9.00
2014	164,065,956	141,709,019	22,356,937	2,415,000	132,588	8.78
2015	166,009,764	143,507,326	22,502,438	325,000	72,212	56.65

Source: Current year and prior years combined financial statements.

Notes:

- (1) Includes operating and nonoperating revenues.
- (2) Includes operating expenses minus depreciation and amortization.
- (3) Includes principal and interest of revenue bonds only.

CITY OF MURFREESBORO, TENNESSEE

Demographic and Economic Statistics

Last Ten Fiscal Years

<u>Fiscal Year Ended June 30,</u>	<u>Population (1)</u>	<u>Personal Income</u>	<u>Per Capita Income (2)</u>	<u>Median Age (3)</u>	<u>City School Enrollment</u>	<u>Unemployment Rate (2)</u>
2006	86,793	\$ 2,577,752,100	\$ 29,700	31.2	6,600	4.20 %
2007	92,559	2,813,793,600	30,400	31.2	6,720	3.70
2008	100,575	3,147,997,500	31,300	31.2	6,842	4.40
2009	101,753	3,215,394,800	31,600	31.2	6,900	7.90
2010	108,755	3,306,152,000	30,400	31.2	6,900	8.90
2011	110,000	3,454,000,000	31,400	32.1	6,881	8.40
2012	111,327	3,618,127,500	32,500	32.1	7,034	7.20
2013	116,043	3,835,221,150	33,050	32.1	7,140	6.30
2014	117,044	3,868,304,200	33,050	32.1	7,204	5.80
2015	120,954	4,247,057,802	35,113	32.1	7,707	5.10

Notes:

- (1) Special Census conducted 2005 and 2008, and Federal Census conducted 2010, others are estimated.
- (2) Source: University of Tennessee, Center for Business & Economic Research, Tennessee Department of Education, Bureau of Economic Analysis and Business and Economic Research Center. These figures represent the entire County of which Murfreesboro is a part.
- (3) The Census Bureau determines the median age for local areas each decade. The last determination was during the 2010 census and will be determined again after the 2020 census. These figures represent the entire County of which Murfreesboro is a part.

CITY OF MURFREESBORO, TENNESSEE

Principal Employers

June 30, 2015

<u>Employer</u>	<u>2015</u>			<u>2006</u>		
	<u>Employees</u>	<u>Rank</u>	<u>% of Total County Employment</u>	<u>Employees</u>	<u>Rank</u>	<u>% of Total County Employment</u>
Nissan Motor Manufacturing Corp. USA	8,000	1	5.15 %	8,100	1	7.00 %
Rutherford County Government and Board of Education	6,073	2	3.91	4,136	2	3.58
Middle Tennessee State University	2,205	3	1.42	1,936	3	1.67
National Health Corporation	2,071	4	1.33			
Ingram Book Company	2,000	5	1.29	1,913	4	1.65
City of Murfreesboro and Board of Education	1,912	6	1.23			
State Farm Insurance	1,650	7	1.06	1,506	6	1.30
Amazon	1,550	8	1.00			
St. Thomas Rutherford	1,400	9	0.90			
Alvin C. York Veterans Administration Medical Center	1,300	10	0.84	1,411	7	1.22
Bridgestone/Firestone, Inc.				1,873	5	1.62
Middle Tennessee Medical Center				1,300	8	1.12
Assurion				1,200	9	1.04
Cinram				1,125	10	0.97
			<u>18.13 %</u>			<u>21.17 %</u>

Note: The above information is for Rutherford County of which the City of Murfreesboro is a part.

Source: Rutherford County Comprehensive Annual Financial Report, June 30, 2015, Table 14

CITY OF MURFREESBORO, TENNESSEE

Full-time Equivalent City Government Employees by Function

Last Ten Fiscal Years

Function/Program	<u>2006</u>	<u>2007</u>	<u>2008</u>	<u>2009</u>	<u>2010</u>	<u>2011</u>	<u>2012</u>	<u>2013</u>	<u>2014</u>	<u>2015</u>
General government -										
Administrative and General	20	21	23	24	28	28	20	20	20	22
Civic Plaza	1	1	1	1	1	1	1	1	1	1
Police -										
Officers	182	187	203	239	240	220	229	229	229	232
Civilians	48	48	53	58	57	53	53	53	53	53
Fire and Rescue -										
Firefighters and Officers	176	188	187	202	202	184	184	184	184	185
Civilians	3	3	3	3	3	3	3	3	3	3
Information Technologies	Prior to FYE 2012 Information Technologies was part of Administrative and General						10	10	11	11
Judicial	6	6	6	6	6	6	6	6	6	6
Legal and Risk Management	9	10	10	10	10	10	10	10	10	10
Human Resources	8	9	10	9	9	9	9	9	9	9
Planning	27	29	31	30	23	20	18	18	7	8
Engineering -										
Engineering Division	Prior to FYE 2014 Planning and Engineering was one department								12	15
Street Division (1)	28	28	29	29	29	28	28	28	27	29
Building and Codes	23	26	26	25	27	25	21	21	22	22
Solid Waste	58	58	57	57	57	55	42	42	41	41
Urban Environmental	13	13	16	16	16	15	15	15	15	15
Community Services -										
Fleet Services	11	12	13	13	13	13	13	13	13	13
Senior Citizens	9	9	9	9	9	9	9	9	9	9
Airport	1	1	1	1	1	1	1	1	1	1
Cable Television	4	4	4	4	4	4	6	6	6	6
Mass Transit	1	12	12	12	18	16	16	16	18	18
Recreation and Golf	81	84	84	88	88	87	84	84	84	89
Community Development	3	3	2	2	2	2	2	2	2	2
Education	775	801	859	881	864	920	861	861	870	1,026
Food Service	25	25	27	28	25	24	24	26	30	29
Water and Sewer	135	143	149	151	147	147	156	156	154	155
Stormwater	Prior to FYE 2014 Stormwater employees were included with Water and Sewer								7	7
Electric	73	73	76	79	87	83	83	80	78	83
Cemetery	7	8	8	9	9	9	9	9	9	9
Total	<u>1,727</u>	<u>1,802</u>	<u>1,899</u>	<u>1,986</u>	<u>1,975</u>	<u>1,972</u>	<u>1,913</u>	<u>1,912</u>	<u>1,931</u>	<u>2,109</u>

(1) Prior to fiscal year end June 30, 2014 the street division was a separate department titled "Streets and Signs".

Sources: Various city departments

CITY OF MURFREESBORO, TENNESSEE

Operating Indicators by Function

Last Ten Fiscal Years

Function/Program	2006	2007	2008	2009	2010	2011	2012	2013	2014	2015
Police -										
Arrests	7,741	11,613	8,641	9,111	8,530	7,944	8,804	8,866	9,993	8,921
911 calls	25,922	35,785	37,185	38,664	37,824	39,195	41,797	39,465	40,717	47,660
Traffic violations	13,424	23,360	25,120	26,095	13,059	13,930	19,370	16,131	17,010	19,746
Fire and Rescue -										
Emergency responses (c)	6,104	8,035	8,241	8,983	10,417	11,192	11,971	8,456	9,743	11,060
Fire safety inspections (a)	4,555	5,486	5,229	5,391	4,759	4,239	4,010	3,740	3,731	3,071
Fire training hours (a)	63,627	64,107	69,771	73,059	64,785	60,366	70,855	75,714	72,776	76,310
Human Resources -										
Full time positions/applications	80 /3,277	83/3,879	68/3,460	44/2,564	27/2,096	48/2,633	75/3,583	41/4505	55/6960	108/7620
Part time positions/applications	102 / 1,590	113/1,604	117/2,489	64/1,594	147/1,954	146/1,674	153/2,908	82/3043	94/3193	176/4418
Engineering - Street Division (a) -										
Street repaving (lane miles)	54	58	20	31	42	61	24	40	25	27
Planning (b) -										
Preliminary plats reviewed	57	55	27	13	8	11	16	38	67	41
Final plats reviewed	128	144	128	75	60	56	56	75	103	103
Site plans reviewed	131	161	184	157	97	105	131	122	158	157
Annexations studied	20	19	10	9	2	1	3	9	12	10
Building and Codes -										
Single family home permits issued	1,922	1,391	711	430	425	329	486	643	833	704
Total building permits issued	2,511	2,707	1,824	1,433	1,357	1,277	1,396	1,704	1,950	2,086
Substandard and property										
maintenance complaint notices (d)	2,102	3,458	3,697	8,425	8,334	10,360	8,444	2,147	2,219	3,742
Solid Waste (a) -										
Refuse collected (tons per year)	34,321	36,892	35,227	33,900	33,220	33,673	33,254	34,176	33,994	34,902
Community services -										
Airport										
Gallons of fuel sold (Avgas and Jet A)	195,244	182,641	184,423	191,668	187,749	191,986	200,559	201,038	215,048	224,903
Education -										
K-6 Enrollment	6,600	6,720	6,842	6,902	6,876	6,881	7,060	7,140	7,204	7,707
Water and Sewer -										
Water sold annually in 100 cubic feet	3,690,312	4,338,296	4,427,024	3,702,460	3,538,776	3,424,017	3,530,353	3,662,128	3,660,835	3,751,798
Sewer sold annually in 100 cubic feet	3,685,630	4,771,612	4,177,764	3,809,040	3,733,376	3,722,554	3,794,902	4,009,855	4,306,039	4,403,339
Electric -										
Number of customers	46,985	47,858	49,960	50,556	52,001	52,148	53,311	54,379	55,513	57,610
Kilowatt hours sold (in thousands)	1,455,524	1,485,484	1,576,120	1,541,000	1,559,000	1,646,877	1,525,730	1,596,336	1,700,341	1,705,379

Sources: Various city departments

Note: Operating indicators are not available for Administrative and General, Judicial, Legal (& Risk Management), Urban Environmental, Other operations (Civic Plaza, Information Technology Fleet Services, Senior Citizens, and Communications), Transportation, Recreation, Community Development, Food Service, and Cemetery Functions.

(a) Calendar year information

(b) Calendar year information through 2006/ Fiscal Information 2007 through 2015

(c) Fiscal information through 2006/Calendar Information 2007 through 2015

(d) Information is for notices through 2008/Inspections information 2009 through 2015

CITY OF MURFREESBORO, TENNESSEE

Capital Asset Statistics by Function

Last Ten Fiscal Years

Function/Program	2006	2007	2008	2009	2010	2011	2012	2013	2014	2015
Police -										
Patrol Units	124	125	141	137	135	139	137	150	141	148
Fire and Rescue -										
Fire engines	15	15	18	18	18	19	19	19	19	19
Rescue vehicles	3	3	3	3	3	3	3	3	5	6
Rescue boat	NA	NA	NA	NA	NA	NA	1	1	1	1
Fire stations	9	9	9	9	10	10	10	10	10	10
Engineering - Street Division										
Streets (miles)	485	503	513	522	528	531	534	537	538	541
Traffic signals	106	110	119	123	127	131	134	138	140	145
Solid Waste -										
Collection trucks	36	36	36	36	34	33	30	30	33	32
Community Services -										
Airport										
Tie-downs	85	80	80	80	80	80	80	80	80	80
Hangers	59	59	106	106	106	106	106	106	106	106
Public Transportation -										
Buses	0	9	9	9	9	9	9	11	11	11
Recreation -										
Park acreage	1,202.31	1,202.31	1,202.31	1,225.90	1,225.90	1,225.90	1,225.96	1,225.96	1,235.96	1,235.96
Greenway trails (miles)	5.1	5.1	5.1	7.1	10.1	11.6	11.6	11.6	11.6	11.6
Education -										
Elementary schools	11	11	12	12	12	12	12	12	12	13
Water and Sewer -										
Water pipe (miles)	414	422	426	428	430	432	433	435	437	439
Water storage capacity (millions of gallons)	12	12	12	12	12	12	12	12	12	12
Water treatment capacity (millions of gallons per day)	15.7	15.7	15.7	22	22	22	22	22	22	22
Sewer pipe (miles)	494	524	550	565	569	573	575	580	586	624
Wastewater treatment capacity (millions of gallons per day)	16	16	16	16	16	16	16	16	16	16
Sewage pumping stations	38	42	45	43	44	44	45	45	45	46
Public fire hydrants	3,037	3,122	3,205	3,246	3,286	3,264	3,262	3,301	3,334	3,369
CUD public fire hydrants in City	NA	NA	NA	NA	NA	2,033	2,068	2,093	2,132	2,199
Electric -										
Overhead and underground primary and secondary cable (miles)	572.92	611.67	626.95	649.88	655.27	662.23	671.91	677.41	686.04	705.19
Poles	13,054	13,693	14,221	14,857	15,179	15,289	15,448	15,541	15,789	15,789
Transformers	11,954	12,594	13,226	13,330	13,627	13,726	13,828	13,988	14,229	14,229
Substations	10	10	10	10	10	10	10	10	11	13

Sources: Various City departments

Note: Capital asset statistics are not available for Administrative and General, Judicial, Legal (& Risk Management), Human Resources, Planning, Building Inspections, Urban Environmental, Other Operations (Civic Plaza, Information Technology, Fleet Services, Senior Citizens, and Communications), Community Development, Food Service, and Cemetery Functions.

NA Information is not available

CITY OF MURFREESBORO, TENNESSEE

Schedule of Customers and Rate Structure

Year Ended June 30, 2015

Murfreesboro Water and Sewer Department

As of June 30, 2015, Murfreesboro Water and Sewer Department serves approximately 25,550 water customers and 40,372 sewer customers of which 14,500 are in the Consolidated Utility District ("CUD") water service area. The following rate structure was in place during the 2014/2015 fiscal year:

Water:

The water rate is \$2.74 per 100 cubic feet (\$0.0274 per cubic foot) of consumption over the stated allowances per meter size. The minimum monthly bills applicable to all customers are based upon the following table:

<u>Meter Size</u>	<u>Charge</u>	<u>Allowance</u>
5/8"	\$ 8.22	- cubic feet
1"	19.18	180 cubic feet
1.5"	41.10	660 cubic feet
2"	65.76	1,200 cubic feet
3"	164.40	3,360 cubic feet
4"	328.80	6,960 cubic feet
6"	685.00	14,760 cubic feet

Sewer:

Section 33-1(G) Sewer Rates. Each customer served by or having access to sanitary sewer service shall be charged sanitary sewer service and operation and maintenance fees. Section 33-1 (G) 1. The sewer rate shall be \$3.34 per 100 cubic feet of metered water consumption (\$0.0334 per cubic foot) over stated allowance per meter size. In addition to the sanitary sewer service charge, each customer will be charged an operation and maintenance fee equal to ninety cents (\$0.90) per one hundred cubic feet of all metered water usage.

The minimum monthly bills applicable to all customers are based upon the following table:

<u>Meter Size</u>	<u>Charge*</u>	<u>Allowance</u>
5/8"	\$ 9.72	- cubic feet
1"	27.98	180 cubic feet
1.5"	61.90	660 cubic feet
2"	100.06	1,200 cubic feet
3"	252.70	3,360 cubic feet
4"	507.10	6,960 cubic feet
6"	1,058.30	14,760 cubic feet

One cubic foot equals seven and one-half gallons.

* Not including O&M charge

CITY OF MURFREESBORO, TENNESSEE

Schedule of Customers and Rate Structure (continued)

Year Ended June 30, 2015

Murfreesboro Water and Sewer Department (continued)

Rates for service outside the City limits are 50% higher than the above inside City limit rates. Effective on bills printed July 1, 2014.

Murfreesboro Electric Department

As of June 30, 2015, Murfreesboro Electric Department serves approximately 57,000 customers and had the following rate structure in place:

Residential:

Customer Charge - \$11.76 per month (also minimum bill)

Energy Charge - \$.07268 per KWH

Fuel Cost Adjustment (FCA) - \$.02194 per KWH

Commercial:

General Power (GSA)

(1) Not more than 50 KWD (KWH not over 15,000)

Customer Charge	\$24.86
Energy Charge	\$.08277 per KWH
Fuel Cost Adjustment	\$.02175 per KWH

(2) Greater than 50 KWD but not more than 1,000 KWD or less than 50 KWD with KWH over 15,000

Customer Charge	\$49.00
Energy Charge	
1st 15,000	\$.08386 per KWH FCA is \$.02175 per KWH
over 15,000	\$.04154 per KWH FCA is \$.02154 per KWH
Demand Charge	
1st 50	No Charge
over 50	\$12.54 per KWH

(3) Greater than 1,000 KWD but not more than 5,000 KWD

Customer Charge	\$122.00
Energy Charge	\$.04452 per KWH
FCA Charge	\$.02154 per KWH
Demand Charge	
1st 1,000 KWD	\$11.61 per KW
over 1,000 KWH	\$11.57 per KW

CITY OF MURFREESBORO, TENNESSEE

Schedule of Customers and Rate Structure (continued)

Year Ended June 30, 2015

Murfreesboro Electric Department (continued)

General Power (GSB)

Greater than 5,000 KWD but not more than 15,000 KWD

Customer Charge	\$1,500.00
Admin Charge	\$ 350.00
Energy Charge	\$.02680 per KWH
FCA Charge	\$.02175 per KWH
Demand Charge	\$ 22.70 per KWH

General Power (MSC)

Greater than 15,001 KW but not more than 25,000 KW

Customer Charge	\$1,500.00
Admin Charge	\$ 350.00
Demand Charge	\$ 19.65
Energy Charge	\$.01872 per KWH
FCA Charge	\$.02175 per KWH

General Power (MSB)

Customer Charge	\$1,500.00
Admin Charge	\$ 350.00
Demand Charge	\$ 19.14
Energy Charge	\$.01840 per KWH
FCA per KWH	\$.02175 per KWH

For time of use rates, please contact the Murfreesboro Electric Department.

Since April 2011, rates change based upon the seasons; summer, winter and transitional months.

Fuel cost adjustments (FCA) vary monthly and apply to energy charges only.



AWWA Free Water Audit Software: Reporting Worksheet

WAS v5.0
American Water Works Association
Copyright © 2014, All Rights Reserved.

?	Click to access definition
+	Click to add a comment

Water Audit Report for: **Murfreesboro Water & Sewer Dept**
Reporting Year: **2015** **7/2014 - 6/2015**

Please enter data in the white cells below. Where available, metered values should be used; if metered values are unavailable please estimate a value. Indicate your confidence in the accuracy of the input data by grading each component (n/a or 1-10) using the drop-down list to the left of the input cell. Hover the mouse over the cell to obtain a description of the grades

All volumes to be entered as: MILLION GALLONS (US) PER YEAR

To select the correct data grading for each input, determine the highest grade where the utility meets or exceeds all criteria for that grade and all grades below it.

WATER SUPPLIED

<----- Enter grading in column 'E' and 'J' ----->										Pcnt:		Value:	
Volume from own sources:	+	?	9	4,240.081	MG/Yr	+	?	9	0.00%	<input checked="" type="radio"/>	<input type="radio"/>		MG/Yr
Water imported:	+	?	9	28.429	MG/Yr	+	?	9	0.00%	<input checked="" type="radio"/>	<input type="radio"/>		MG/Yr
Water exported:	+	?	9	190.990	MG/Yr	+	?	9	0.00%	<input checked="" type="radio"/>	<input type="radio"/>		MG/Yr

Master Meter and Supply Error Adjustments

Enter negative % or value for under-registration		Enter positive % or value for over-registration	
--	--	---	--

WATER SUPPLIED: **4,077.520** MG/Yr

AUTHORIZED CONSUMPTION

Billed metered:	+	?	8	2,885.268	MG/Yr
Billed unmetered:	+	?	8		MG/Yr
Unbilled metered:	+	?	8	37.178	MG/Yr
Unbilled unmetered:	+	?	8	110.850	MG/Yr

Unbilled Unmetered volume entered is greater than the recommended default value

AUTHORIZED CONSUMPTION: **3,033.296** MG/Yr

Click here: ?
for help using option
buttons below

Pcnt:			Value:	
	<input type="radio"/>	<input checked="" type="radio"/>	110.850	MG/Yr

Use buttons to select
percentage of water supplied
OR
value

Pcnt:			Value:	
0.25%	<input checked="" type="radio"/>	<input type="radio"/>		MG/Yr

6.00%	<input checked="" type="radio"/>	<input type="radio"/>		MG/Yr
0.25%	<input checked="" type="radio"/>	<input type="radio"/>		MG/Yr

WATER LOSSES (Water Supplied - Authorized Consumption)

1,044.224 MG/Yr

Apparent Losses

Unauthorized consumption: **10.194** MG/Yr

Default option selected for unauthorized consumption - a grading of 5 is applied but not displayed

Customer metering inaccuracies:	+	?	6	186.539	MG/Yr
Systematic data handling errors:	+	?		7.213	MG/Yr

Default option selected for Systematic data handling errors - a grading of 5 is applied but not displayed

Apparent Losses: **203.946** MG/Yr

Real Losses (Current Annual Real Losses or CARL)

Real Losses = Water Losses - Apparent Losses: **840.278** MG/Yr

WATER LOSSES: **1,044.224** MG/Yr

NON-REVENUE WATER

NON-REVENUE WATER: **1,192.252** MG/Yr

= Water Losses + Unbilled Metered + Unbilled Unmetered

SYSTEM DATA

Length of mains:	+	?	9	437.0	miles
Number of active AND inactive service connections:	+	?	9	26,477	
Service connection density:	?			61	conn./mile main

Are customer meters typically located at the curbside or property line? **No**
Average length of customer service line: **3.0** ft (length of service line, beyond the property boundary, that is the responsibility of the utility)

Average operating pressure: **68.0** psi

COST DATA

Total annual cost of operating water system:	+	?	8	\$17,238,000	\$/Year
Customer retail unit cost (applied to Apparent Losses):	+	?	10	\$2.74	\$/100 cubic feet (ccf)
Variable production cost (applied to Real Losses):	+	?	8	\$985.00	\$/Million gallons

☐ Use Customer Retail Unit Cost to value real losses

WATER AUDIT DATA VALIDITY SCORE:

***** YOUR SCORE IS: 81 out of 100 *****

A weighted scale for the components of consumption and water loss is included in the calculation of the Water Audit Data Validity Score

PRIORITY AREAS FOR ATTENTION:

Based on the information provided, audit accuracy can be improved by addressing the following components:

- 1: Volume from own sources
- 2: Customer metering inaccuracies
- 3: Unauthorized consumption



AWWA Free Water Audit Software: System Attributes and Performance Indicators

WAS v5.0

American Water Works Association.
Copyright © 2014, All Rights Reserved.

Water Audit Report for: **Murfreesboro Water & Sewer Dept**

Reporting Year: **2015** **7/2014 - 6/2015**

*** YOUR WATER AUDIT DATA VALIDITY SCORE IS: 81 out of 100 ***

System Attributes:

Apparent Losses:	203.946	MG/Yr
+ Real Losses:	840.278	MG/Yr
= Water Losses:	1,044.224	MG/Yr

? Unavoidable Annual Real Losses (UARL): **160.05** MG/Yr

Annual cost of Apparent Losses: **\$747,023**

Annual cost of Real Losses: **\$827,674** Valued at **Variable Production Cost**

[Return to Reporting Worksheet to change this assumption](#)

Performance Indicators:

Financial:

Non-revenue water as percent by volume of Water Supplied: **29.2%**

Non-revenue water as percent by cost of operating system: **10.0%** Real Losses valued at Variable Production Cost

Operational Efficiency:

Apparent Losses per service connection per day: **21.10** gallons/connection/day

Real Losses per service connection per day: **86.95** gallons/connection/day

Real Losses per length of main per day*: **N/A**

Real Losses per service connection per day per psi pressure: **1.28** gallons/connection/day/psi

From Above, Real Losses = Current Annual Real Losses (CARL): **840.28** million gallons/year

? Infrastructure Leakage Index (ILI) [CARL/UARL]: **5.25**

* This performance indicator applies for systems with a low service connection density of less than 32 service connections/mile of pipeline

CITY OF MURFREESBORO, TENNESSEE

Schedule of Expenditures of Federal Awards

Year Ended June 30, 2015

Program Name	CFDA Number	Contract/Grant Number	Balance June 30, 2014 (Receivable) Unearned	Receipts	Expenditures	Adjustments	Balance June 30, 2015 (Receivable) Unearned
DEPARTMENT OF HOUSING AND URBAN DEVELOPMENT							
Community Development Block Grant	14.218	B-13-MC-47-0009	\$ (252,889)	\$ 453,458	\$ 200,569		
Community Development Block Grant	14.218	B-14-MC-47-0009		263,055	404,957		\$ (141,902)
<i>Total CFDA #14.218</i>			<u>\$ (252,889)</u>	<u>\$ 716,513</u>	<u>\$ 605,526</u>		<u>\$ (141,902)</u>
Passed through the Tennessee Housing Development Agency - Emergency Solutions Grant	14.231	ESG-13-27		\$ 127,649	\$ 165,007		\$ (37,358)
<i>Total Department of Housing and Urban Development</i>			<u>\$ (252,889)</u>	<u>\$ 844,162</u>	<u>\$ 770,533</u>		<u>\$ (179,260)</u>
DEPARTMENT OF JUSTICE							
Edward Byrne Memorial Justice Assistance Grant	16.738	2012-DJ-BX-0074	\$ 3		\$ 3		
Edward Byrne Memorial Justice Assistance Grant	16.738	2014-DJ-BX-0226		\$ 67,090	42,835		\$ 24,255
<i>Total CFDA #16.738</i>			<u>\$ 3</u>	<u>\$ 67,090</u>	<u>\$ 42,838</u>		<u>\$ 24,255</u>
<i>Total Department of Justice</i>			<u>\$ 3</u>	<u>\$ 67,090</u>	<u>\$ 42,838</u>		<u>\$ 24,255</u>
DEPARTMENT OF TRANSPORTATION							
Passed through the Tennessee Department of Transportation - Airport Improvement Program	20.106	3-47-SBGP-27	<u>\$ (6,817)</u>	<u>\$ 6,817</u>			
Highway Planning and Construction	20.205	HPP-9311 (9)	\$ (162,561)	\$ 163,823	\$ 85,729		\$ (84,467)
Highway Planning and Construction	20.205	HPP-9311 (19)	(1,285,791)	1,269,681	45,968		(62,078)
Highway Planning and Construction	20.205	STP-M-99 (35)	(48,173)	100,722	102,047		(49,498)
Highway Planning and Construction	20.205	STP-M-9311(21)	(47,563)	149,068	120,526		(19,021)
<i>Total CFDA #20.205</i>			<u>\$ (1,544,088)</u>	<u>\$ 1,683,294</u>	<u>\$ 354,270</u>		<u>\$ (215,064)</u>
Section 5303 Metro Planning	20.505	TN-80-0004-00	<u>\$ (4,548)</u>			\$ 4,548 (1)	
Section 5307 Urbanized Area Formula - FY07	20.507	TN-90-X291-00	\$ (81,156)	\$ 141,233	\$ 74,390	\$ (1) (2)	\$ (14,314)
Section 5307 Urbanized Area Formula - FY10	20.507	TN-90-X344-00	(51,735)	51,735			
Section 5307 Urbanized Area Formula - FY11	20.507	TN-90-X364-00	(68,921)	89,320	20,398	(1) (2)	
Section 5307 Urbanized Area Formula - FY11	20.507	TN-90-X374-00	(230,128)	472,738	525,806	(2,842) (1)	(286,038)
Section 5307 Urbanized Area Formula - FY12	20.507	TN-90-X387-00			107,053		(107,053)
<i>Total CFDA #20.507</i>			<u>\$ (431,940)</u>	<u>\$ 755,026</u>	<u>\$ 727,647</u>	<u>\$ (2,844)</u>	<u>\$ (407,405)</u>
State and Community Highway Safety	20.600	Z15GHS258		\$ 20,107	\$ 134,683		\$ (114,576)
Alcohol Open Container Requirements	20.607	Z14GHS255	<u>\$ (25,796)</u>	<u>\$ 67,246</u>	<u>\$ 41,450</u>		<u>\$ (737,045)</u>
<i>Total Department of Transportation</i>			<u>\$ (2,013,189)</u>	<u>\$ 2,532,490</u>	<u>\$ 1,258,050</u>	<u>\$ 1,704</u>	<u>\$ (737,045)</u>

(continued)

CITY OF MURFREESBORO, TENNESSEE

Schedule of Expenditures of Federal Awards (continued)

Year Ended June 30, 2015

<u>Program Name</u>	<u>CFDA Number</u>	<u>Contract/Grant Number</u>	<u>Balance June 30, 2014 (Receivable) Unearned</u>	<u>Receipts</u>	<u>Expenditures</u>	<u>Adjustments</u>	<u>Balance June 30, 2015 (Receivable) Unearned</u>
DEPARTMENT OF HEALTH AND HUMAN SERVICES							
Passed through the Greater Nashville Regional Council -							
Aging Services - Title IIID	93.043	2014-23	\$ (834)	\$ 625		\$ 209 (3)	
Aging Services - Title IIID	93.043	2015-23		1,458	\$ 2,083		\$ (625)
<i>Total CFDA #93.043</i>			<u>\$ (834)</u>	<u>\$ 2,083</u>	<u>\$ 2,083</u>	<u>\$ 209</u>	<u>\$ (625)</u>
 Aging Services - Title IIIB	93.044	2014-23	\$ (5,500)	\$ 5,500			
Aging Services - Title IIIB	93.044	2015-23		14,450	\$ 22,300		\$ (7,850)
<i>Total CFDA #93.044</i>			<u>\$ (5,500)</u>	<u>\$ 19,950</u>	<u>\$ 22,300</u>		<u>\$ (7,850)</u>
Total Department of Health and Human Services			<u>\$ (6,334)</u>	<u>\$ 22,033</u>	<u>\$ 24,383</u>		<u>\$ (8,475)</u>
DEPARTMENT OF HOMELAND SECURITY							
Fire Prevention and Safety Grant	97.044	EMW-2012-FP-01009		\$ 28,000	\$ 28,000		
Total Department of Homeland Security				<u>\$ 28,000</u>	<u>\$ 28,000</u>		
 TOTAL FEDERAL AWARDS			<u>\$ (2,272,409)</u>	<u>\$ 3,493,775</u>	<u>\$ 2,123,804</u>	<u>\$ 1,913</u>	<u>\$ (900,525)</u>

(1) To transfer expenditures from (to) the applicable grant.

(2) To adjust for rounding difference.

(3) To adjust for amount recorded as a receivable in the prior year that will not be received.

See notes to schedules of expenditures of federal and state awards.

CITY OF MURFREESBORO, TENNESSEE

Schedule of Expenditures of State Awards

Year Ended June 30, 2015

<u>Program Name</u>	<u>Contract/Grant Number</u>	<u>Balance June 30, 2014 (Receivable) Unearned</u>	<u>Receipts</u>	<u>Expenditures</u>	<u>Adjustments</u>	<u>Balance June 30, 2015 (Receivable) Unearned</u>
TENNESSEE COMMISSION ON AGING						
Passed through the Greater Nashville Regional Council -						
Aging Services	2014-23	\$ (3,750)	\$ 3,750			
Aging Services	2015-23		\$ 8,475	\$ 12,600		\$ (4,125)
		\$ (3,750)	\$ 12,225	\$ 12,600		\$ (4,125)
TENNESSEE DEPARTMENT OF TRANSPORTATION						
Airport Maintenance	75-555-1545-04		\$ 14,300	\$ 14,300		
Airport Taxi and Ramp Overlay	75-555-1707-4		622,566	560,309	\$ (62,257) (1)	
Airport Trim and Remove Trees	75-555-1706-04	\$ (16,379)	27,980	11,665		\$ (64)
Airport - Resurface Hangar Roof	75-555-1104-04	(20,228)	20,228			
Airport - Runway Extension	75-555-0420-04		338,368	1,367,213	(71,959) (1)	(1,100,804)
LIC - Joe B. Jackson Parkway	040232A2					
State Match - Section 5303 Metro Planning	GG-11-36243-00	(569)			569 (2)	
State Match - Section 5307 Urbanized Area Formula - FY07	GG-14-40159-00	(10,145)	12,428	9,299		(7,016)
State Match - Section 5307 Urbanized Area Formula - FY10	GG-14-38299-00	(27,275)	27,275			
State Match - Section 5307 Urbanized Area Formula - FY11	GG-14-40148-00	(8,615)	6,279	2,550		(4,886)
State Match - Section 5307 Urbanized Area Formula - FY11	GG-15-42720-00	(115,027)	236,300	338,322	(1,421) (2)	(218,470)
State Match - Section 5307 Urbanized Area Formula - FY11	GG-15-42794-00			359		(359)
State Match - Section 5307 Urbanized Area Formula - FY12	not available			13,382		(13,382)
		\$ (198,238)	\$ 1,305,724	\$ 2,317,399	\$ (135,068)	\$ (1,344,981)
TOTAL STATE AWARDS		\$ (201,988)	\$ 1,317,949	\$ 2,329,999	\$ (135,068)	\$ (1,349,106)

(1) To adjust for 10% deposit to the State made by the City to meet the match requirements for the grant.

(2) To transfer expenditures from (to) the applicable grant.

See notes to schedules of expenditures of federal and state awards.

CITY OF MURFREESBORO, TENNESSEE

Notes to Schedules of Federal and State Awards

June 30, 2015

Note A - BASIS OF PRESENTATION

The accompanying schedule of expenditures of federal and state awards includes the grant activity of the City of Murfreesboro under programs of the federal and state governments for the year ended June 30, 2015. The information in this schedule is presented in accordance with the requirements of U.S Office of Management and Budget Circular A-133, *Audits of States, Local Governments, and Non-Profit Organizations*. Because the schedule presents only a selected portion of the operations of the City of Murfreesboro, it is not intended to and does not present the financial position, changes in net position, or cash flows of the City of Murfreesboro.

The receivable balance accrued at June 30, 2014, represents grant funds earned during the prior period, but not received prior to the end of that period. The unearned revenue balance at June 30, 2014, represents grant funds received during the prior period, but not earned prior to the end of that period.

Cash receipts represents the actual cash received from the grantor agency during the current period.

Federal expenditures represent current period expenses charged to the grant as well as current period revenues recognized from the grant, recorded on the accrual basis of accounting.

The receivable balance accrued at June 30, 2015, represents grant revenue earned which was not received from the grantor agency during the current period. The unearned revenue balance at June 30, 2015, represents grant funds received from the grantor agency during the current period which was not earned prior to the end of that period.

Note B - SUBRECIPIENTS

Of the federal expenditures presented in the schedule, the City of Murfreesboro provided federal awards to subrecipients as follows:

<u>CFDA Number</u>	<u>Program Name</u>	<u>Amount Provided to Subrecipients</u>
14.218	Community Development Block Grant	\$ 109,605
14.231	Emergency Solutions Grant	156,956
16.738	Edward Byrne Memorial Justice Grant	33,545



JOBE, HASTINGS & ASSOCIATES

Certified Public Accountants

745 SOUTH CHURCH STREET – BELMONT PARK
P.O. BOX 1175 MURFREESBORO, TN 37133-1175
(615) 893-7777 FAX: (615) 896-5990
www.jobehastings.com

Donna K. Hastings, CPA, CSEP
James R. Jobe, CPA
Joel H. Jobe (1944 – 2006)

**INDEPENDENT AUDITOR'S REPORT ON INTERNAL CONTROL
OVER FINANCIAL REPORTING AND ON COMPLIANCE AND OTHER
MATTERS BASED ON AN AUDIT OF FINANCIAL STATEMENTS
PERFORMED IN ACCORDANCE WITH *GOVERNMENT AUDITING STANDARDS***

Honorable Mayor and City Council
City of Murfreesboro, Tennessee

We have audited, in accordance with the auditing standards generally accepted in the United States of America and the standards applicable to financial audits contained in *Government Auditing Standards* issued by the Comptroller General of the United States, the financial statements of the governmental activities, the business-type activities, each major fund, and the aggregate remaining fund information of the City of Murfreesboro, Tennessee, as of and for the year ended June 30, 2015, and the related notes to the financial statements, which collectively comprise the City of Murfreesboro, Tennessee's basic financial statements and have issued our report thereon dated January 27, 2016. Our report includes a reference to other auditors who audited the financial statements of the Murfreesboro City Schools, the Murfreesboro Electric Department, the Murfreesboro Water and Sewer Department, the Murfreesboro Stormwater Fund, the Murfreesboro Electric Department Pension Plan, and the Evergreen Cemetery Commission as described in our report on the City of Murfreesboro, Tennessee's financial statements. This report includes our consideration of the results of the other auditors' testing of internal control over financial reporting and compliance and other matters that are reported on separately by those other auditors. However, this report, insofar as it relates to the results of the other auditors, is based solely on the reports of the other auditors.

Internal Control over Financial Reporting

In planning and performing our audit of the financial statements, we considered the City of Murfreesboro, Tennessee's internal control over financial reporting (internal control) to determine the audit procedures that are appropriate in the circumstances for the purpose of expressing our opinions on the financial statements, but not for the purpose of expressing an opinion on the effectiveness of the City of Murfreesboro, Tennessee's internal control. Accordingly, we do not express an opinion on the effectiveness of the City of Murfreesboro, Tennessee's internal control.

A *deficiency in internal control* exists when the design or operation of a control does not allow management or employees, in the normal course of performing their assigned functions, to prevent, or detect and correct misstatements on a timely basis. A *material weakness* is a deficiency, or a combination of deficiencies, in internal control such that there is a reasonable possibility that a material misstatement of the entity's financial statements will not be prevented, or detected and corrected on a timely basis. A significant deficiency is a deficiency, or a combination of deficiencies, in internal control that is less severe than a material weakness, yet important enough to merit attention by those charged with governance.

Our consideration of internal control was for the limited purpose described in the first paragraph of this section and was not designed to identify all deficiencies in internal control that might be material weaknesses or significant deficiencies and therefore, material weaknesses or significant deficiencies may exist that were not identified. Given these limitations, during our audit we did not identify any deficiencies in internal control that we consider to be material weaknesses. We did identify certain deficiencies in internal control, described in the accompanying schedule of findings and questioned costs that we consider to be significant deficiencies. (2015-001, 2015-002, 2015-003 and 2015-004).

Compliance and Other Matters

As part of obtaining reasonable assurance about whether the City of Murfreesboro, Tennessee's financial statements are free from material misstatement, we performed tests of its compliance with certain provisions of laws, regulations, contracts and grant agreements, noncompliance with which could have a direct and material effect on the determination of financial statement amounts. However, providing an opinion on compliance with those provisions was not an objective of our audit, and accordingly, we do not express such an opinion. The results of our tests disclosed no instances of noncompliance or other matters that are required to be reported under *Government Auditing Standards*.

City of Murfreesboro, Tennessee's Responses to Findings

City of Murfreesboro, Tennessee's responses to the findings identified in our audit are described in the accompanying schedule of findings and questioned costs. City of Murfreesboro, Tennessee's responses were not subjected to the auditing procedures applied in the audit of the financial statements and, accordingly, we express no opinion on them.

Purpose of this Report

The purpose of this report is solely to describe the scope of our testing of internal control and compliance and the results of that testing, and not to provide an opinion on the effectiveness of the entity's internal control or on compliance. This report is an integral part of an audit performed in accordance with *Government Auditing Standards* in considering the entity's internal control and compliance. Accordingly, this communication is not suitable for any other purpose.

Jobe, Hastings & Associates

Certified Public Accountants

Murfreesboro, Tennessee
January 27, 2016



JOBE, HASTINGS & ASSOCIATES

Certified Public Accountants

745 SOUTH CHURCH STREET – BELMONT PARK
P.O. BOX 1175 MURFREESBORO, TN 37133-1175
(615) 893-7777 FAX: (615) 896-5990
www.jobehastings.com

Donna K. Hastings, CPA, CSEP

James R. Jobe, CPA

Joel H. Jobe (1944 – 2006)

INDEPENDENT AUDITOR'S REPORT ON COMPLIANCE FOR EACH MAJOR PROGRAM AND ON INTERNAL CONTROL OVER COMPLIANCE REQUIRED BY OMB CIRCULAR A-133

Honorable Mayor and City Council
City of Murfreesboro, Tennessee

Report on Compliance for Each Major Federal Program

We have audited the City of Murfreesboro, Tennessee's compliance with the types of compliance requirements described in the OMB *Circular A-133 Compliance Supplement* that could have a direct and material effect on each of the City of Murfreesboro, Tennessee's major federal programs for the year ended June 30, 2015. The City of Murfreesboro, Tennessee's major federal programs are identified in the summary of auditor's results section of the accompanying schedule of findings and questioned costs.

The City of Murfreesboro, Tennessee's basic financial statements include the operations of the Murfreesboro City Schools and the Murfreesboro Water and Sewer Department, which received \$9,125,983 and \$4,055,589 respectively in federal awards which are not included in the schedule during the year ended June 30, 2015. Our audit, described below, did not include the operations of the Murfreesboro City Schools and the Murfreesboro Water and Sewer Department because these departments engaged other auditors to perform an audit in accordance with OMB Circular A-133.

Management's Responsibility

Management is responsible for compliance with the requirements of laws, regulations, contracts, and grants applicable to its federal programs.

Auditor's Responsibility

Our responsibility is to express an opinion on compliance for each of the City of Murfreesboro, Tennessee's major federal programs based on our audit of the types of compliance requirements referred to above. We conducted our audit of compliance in accordance with auditing standards generally accepted in the United States of America; the standards applicable to financial audits contained in *Government Auditing Standards*, issued by the Comptroller General of the United States; and OMB Circular A-133, *Audits of States, Local Governments, and Non-Profit Organizations*. Those standards and OMB Circular A-133 require that we plan and perform the audit to obtain reasonable assurance about whether noncompliance with the types of compliance requirements referred to above that could have a direct and material effect on a major federal program occurred. An audit includes examining, on a test basis, evidence about the City of Murfreesboro, Tennessee's compliance with those requirements and performing such other procedures as we considered necessary in the circumstances.

We believe that our audit provides a reasonable basis for our opinion on compliance for each major federal program. However, our audit does not provide a legal determination of the City of Murfreesboro, Tennessee's compliance.

Opinion on Each Major Federal Program

In our opinion, the City of Murfreesboro, Tennessee complied, in all material respects, with the types of compliance requirements referred to above that could have a direct and material effect on each of its major federal programs for the year ended June 30, 2015.

Report on Internal Control over Compliance

Management of the City of Murfreesboro, Tennessee is responsible for establishing and maintaining effective internal control over compliance with the types of compliance requirements referred to above. In planning and performing our audit of compliance, we considered the City of Murfreesboro, Tennessee's internal control over compliance with the types of requirements that could have a direct and material effect on each major federal program to determine the auditing procedures that are appropriate in the circumstances for the purpose of expressing an opinion on compliance for each major federal program and to test and report on internal control over compliance in accordance with OMB Circular A-133, but not for the purpose of expressing an opinion on the effectiveness of internal control over compliance. Accordingly, we do not express an opinion on the effectiveness of the City of Murfreesboro, Tennessee's internal control over compliance.

A deficiency in internal control over compliance exists when the design or operation of a control over compliance does not allow management or employees, in the normal course of performing their assigned functions, to prevent, or detect and correct, noncompliance with a type of compliance requirement of a federal program on a timely basis. *A material weakness in internal control over compliance* is a deficiency, or combination of deficiencies, in internal control over compliance, such that there is a reasonable possibility that material noncompliance with a type of compliance requirement of a federal program will not be prevented, or detected and corrected, on a timely basis. *A significant deficiency in internal control over compliance* is a deficiency, or a combination of deficiencies, in internal control over compliance with a type of compliance requirement of a federal program that is less severe than a material weakness in internal control over compliance, yet important enough to merit attention by those charged with governance.

Our consideration of internal control over compliance was for the limited purpose described in the first paragraph of this section and was not designed to identify all deficiencies in internal control over compliance that might be material weaknesses or significant deficiencies. We did not identify any deficiencies in internal control over compliance that we consider to be material weaknesses. However, material weaknesses may exist that have not been identified.

The purpose of this report on internal control over compliance is solely to describe the scope of our testing of internal control over compliance and the results of that testing based on the requirements of OMB Circular A-133. Accordingly, this report is not suitable for any other purpose.

Jebe, Hastings & Associates

Certified Public Accountants

Murfreesboro, Tennessee
January 27, 2016

CITY OF MURFREESBORO, TENNESSEE

Schedule of Findings and Questioned Costs

Year Ended June 30, 2015

A. SUMMARY OF AUDITOR'S RESULTS

1. An unmodified opinion was issued on the financial statements of the City of Murfreesboro, Tennessee.
2. The audit disclosed four significant deficiencies in internal control. None of these deficiencies was considered to be a material weakness.
3. The audit disclosed no instances of noncompliance that were material to the financial statements of the City of Murfreesboro, Tennessee.
4. The audit disclosed no significant deficiencies in internal control over major federal award programs.
5. An unmodified opinion was issued on compliance for major programs.
6. No audit findings required to be reported in accordance with Section 510(a) of OMB Circular A-133 are reported in this schedule.
7. The programs tested as major programs include:

<u>Federal Program Name</u>	<u>CFDA Numbers</u>
Community Development Block Grant	14.218
Emergency Solutions Grant	14.231
Highway Planning and Construction	20.205
State and Community Highway Safety	20.600

8. The threshold used for distinguishing between Types A and B programs as defined by *OMB Circular A-133* was \$300,000.
9. The City of Murfreesboro, Tennessee did not qualify as a low-risk auditee.

B. FINDINGS – FINANCIAL STATEMENTS AUDIT

2015-001. Evergreen Cemetery Commission – Financial Statement Preparation

Condition: Management of the Commission lacks the expertise required to prepare complete financial statements.

Criteria: Management should consistently prepare financial statements in accordance with U.S. GAAP.

Effect: Auditor recommended and posted several adjustments to the general ledger and had to assist in preparation of draft financial statements.

Recommendation: Management should consider implementing policies to allow the Commission to prepare and review statements for consistent application of U.S. GAAP in financial reporting.

Views of Responsible Officials and Planned Corrective Actions: We have a very small staff and do not believe the cost of preparing GAAP financial statements will be beneficial to management or the board of directors. Our operations are fairly simple and we believe our monthly financial statements meet our needs.

CITY OF MURFREESBORO, TENNESSEE

Schedule of Findings and Questioned Costs (continued)

Year Ended June 30, 2015

B. FINDINGS – FINANCIAL STATEMENTS AUDIT (continued)

2015-002. Evergreen Cemetery Commission – Separation of Duties

Condition: One employee is currently responsible for executing, recording and controlling all cash transactions. Accordingly, an unauthorized cash transaction could be executed and not promptly discovered by the Commission's internal control. Management believes the cost of maintaining this control would exceed its benefits. This condition was considered in determining the nature, timing and extent of procedures to be performed in the audit of the financial statements of Evergreen Cemetery Commission for the year ended June 30, 2015.

Criteria: There should be adequate controls and segregation of duties surrounding sensitive assets, such as cash, to prevent misappropriation of any of said assets.

Effect: There is a risk that fraudulent activity and or erroneous transactions could be recorded and remain undetected.

Recommendation: Management should consider implementing policies to allow for separation of duties.

Views of Responsible Officials and Planned Corrective Actions: We have a very small staff and believe the cost of separation of duties will be prohibitive. Our operations are fairly simple and we believe our mitigating procedures are sufficient to reduce the risk that fraudulent activity and or erroneous transactions could be recorded and remain undetected.

2015-003. Evergreen Cemetery Commission – Notes Receivable Transactions

Condition: The Cemetery's notes receivable from lots sales are maintained in a separate accounting system and are not currently reconciled on a routine basis. During the current year, it was noted that several items were not properly accounted for and were not identified by existing controls.

Criteria: Management of the Commission should monitor, track and record notes receivable.

Effect: Auditor recommended and posted several adjustments to the general ledger.

Recommendation: Management should consider implementing policies to properly maintain the notes receivable detail and relate those records to the accounting system.

Views of Responsible Officials and Planned Corrective Actions: Management implemented detailed reconciliation procedures to ensure that the accounting system agrees to the notes receivable system.

2015-004. Murfreesboro Water and Sewer Department – Consumption Related Data

Condition: Consumption data has not been agreed to the recorded billings and revenue on a routine basis.

Criteria: Consumption related data should be reconciled to billing and revenue amounts on a routine basis.

Effect: Errors or irregularities could occur and not be discovered in a timely manner.

CITY OF MURFREESBORO, TENNESSEE

Schedule of Findings and Questioned Costs (continued)

Year Ended June 30, 2015

B. FINDINGS – FINANCIAL STATEMENTS AUDIT (continued)

2015-004. Murfreesboro Water and Sewer Department – Consumption Related Data (continued)

Recommendation: Management should consider implementing policies to ensure all reported consumption agrees to recorded amounts.

Views of Responsible Officials and Planned Corrective Actions: We have reviewed and determined the cause of the discrepancies and have corrected various aspects of our consumption reports to ensure they agree to reported amounts of revenue. In addition, we are implementing procedures to examine customer billings and consumption on a routine basis.

C. FINDINGS – FEDERAL AWARDS AUDIT

There were no findings and questioned costs for federal awards.

CITY OF MURFREESBORO, TENNESSEE

Schedule of Prior Year Findings and Questioned Costs

Year Ended June 30, 2015

FINDINGS – FINANCIAL STATEMENTS AUDIT

2014-001. Evergreen Cemetery Commission – Financial Statement Preparation

Status: Repeat Finding

2014-002. Evergreen Cemetery Commission – Separation of Duties

Status: Repeat Finding

2014-003. Evergreen Cemetery Commission – Detailed Inventory

Status: Corrected

2014-004. Evergreen Cemetery Commission – Notes Receivable Transactions

Status: Repeat Finding

2014-005. Internal Controls over Purchasing

Status: Corrected

2014-006. Murfreesboro Electric Department – Work Orders

Status: Corrected