

**DCF FACILITY REMODELING
309 E. NEAL DRIVE
RANTOUL, IL**

LEGEND

| | |
|--|--------------|
| | EXIST. WALLS |
| | NEW WALLS |

- NOTES**
- 1 PROVIDE NEW 1X APRON TRIM BELOW EXISTING WOOD STOOL. PAINT TO MATCH EXIST. WINDOW TRIM. FIELD VERIFY ACTUAL LENGTH OF APRON
 - 2 PATCH GYP. BD WHERE WALL REMOVED. CUT IN VINYL WALL STRIP WITH SALVAGED MATERIAL
 - 3 EXIST. VINYL WALL COVERING AND WOOD CAP RAIL TO REMAIN
 - 4 1/2" BEADBOARD WAINSCOT
 - 5 FUTURE CLOSET, CABINET OR SHELVING WALL
 - 6 RELOCATED PLUMBING ACCESS DOOR
 - 7 PAINT CEILING WHERE CHIPPED PAINT IS HIGHLY VISIBLE
 - 8 PATCH, FILL, AND SAND JOINT BELOW WINDOW
 - 9 NEW DRINKING FOUNTAIN
 - 10 NEW TOILET PARTITIONS

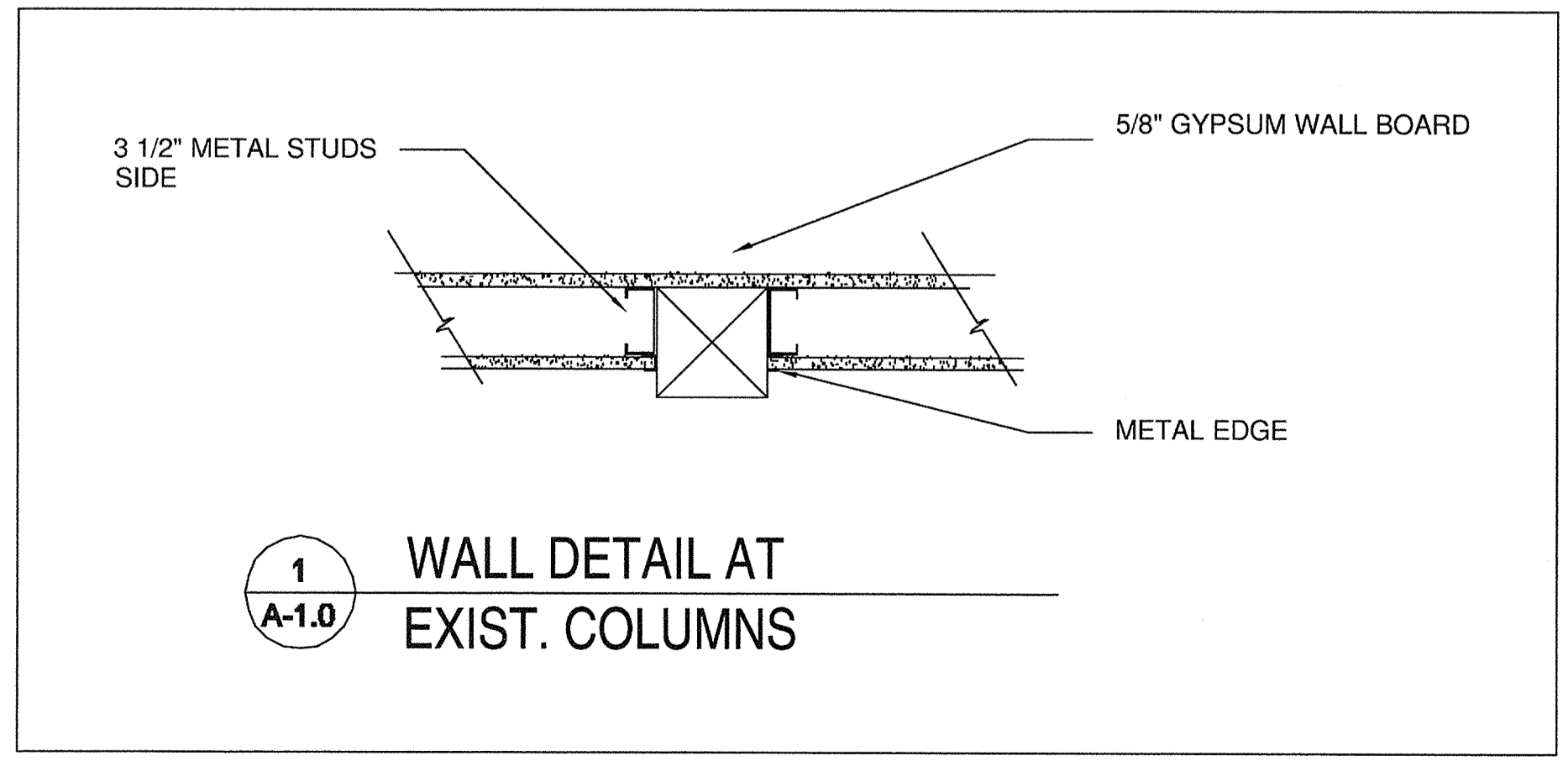
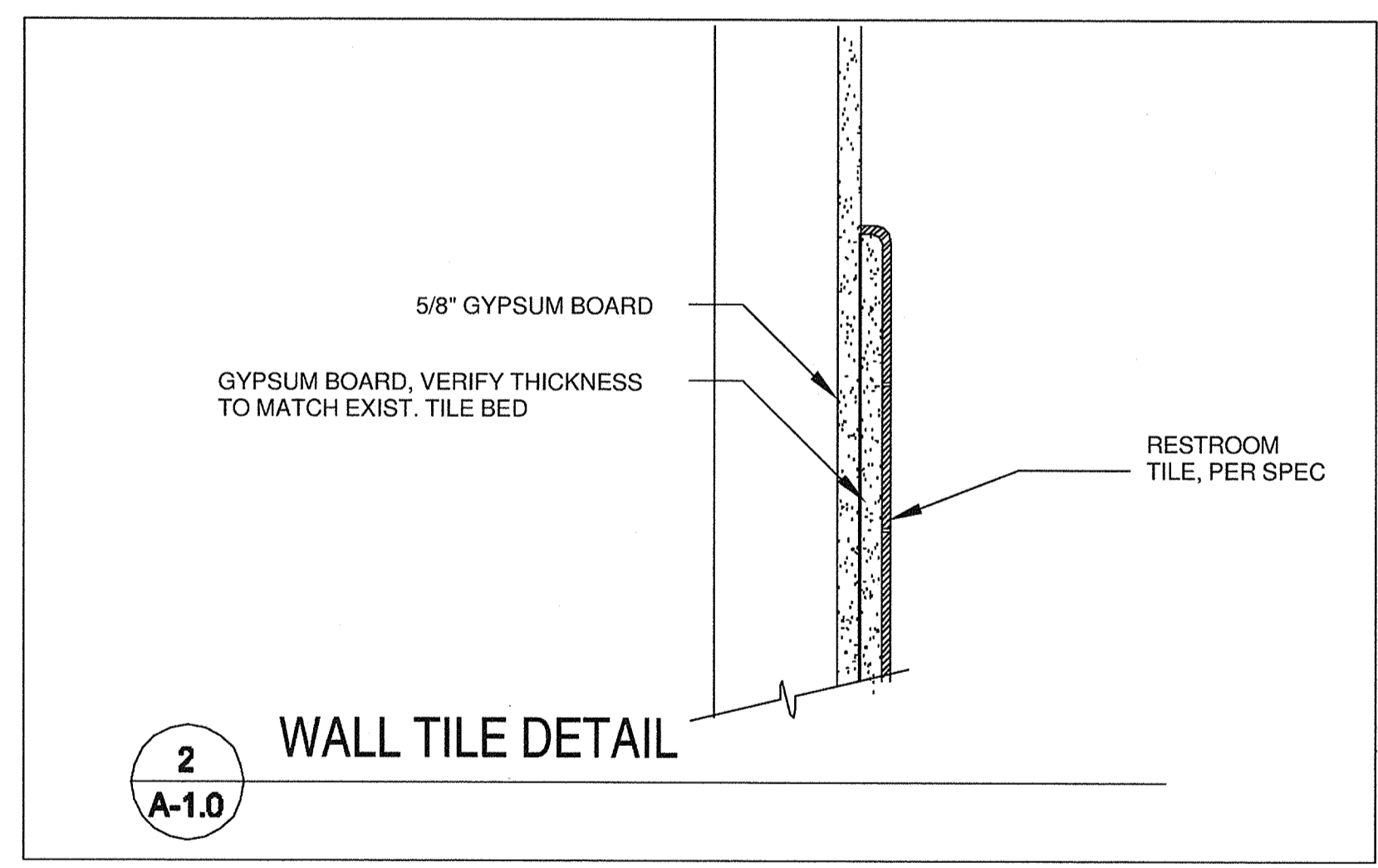
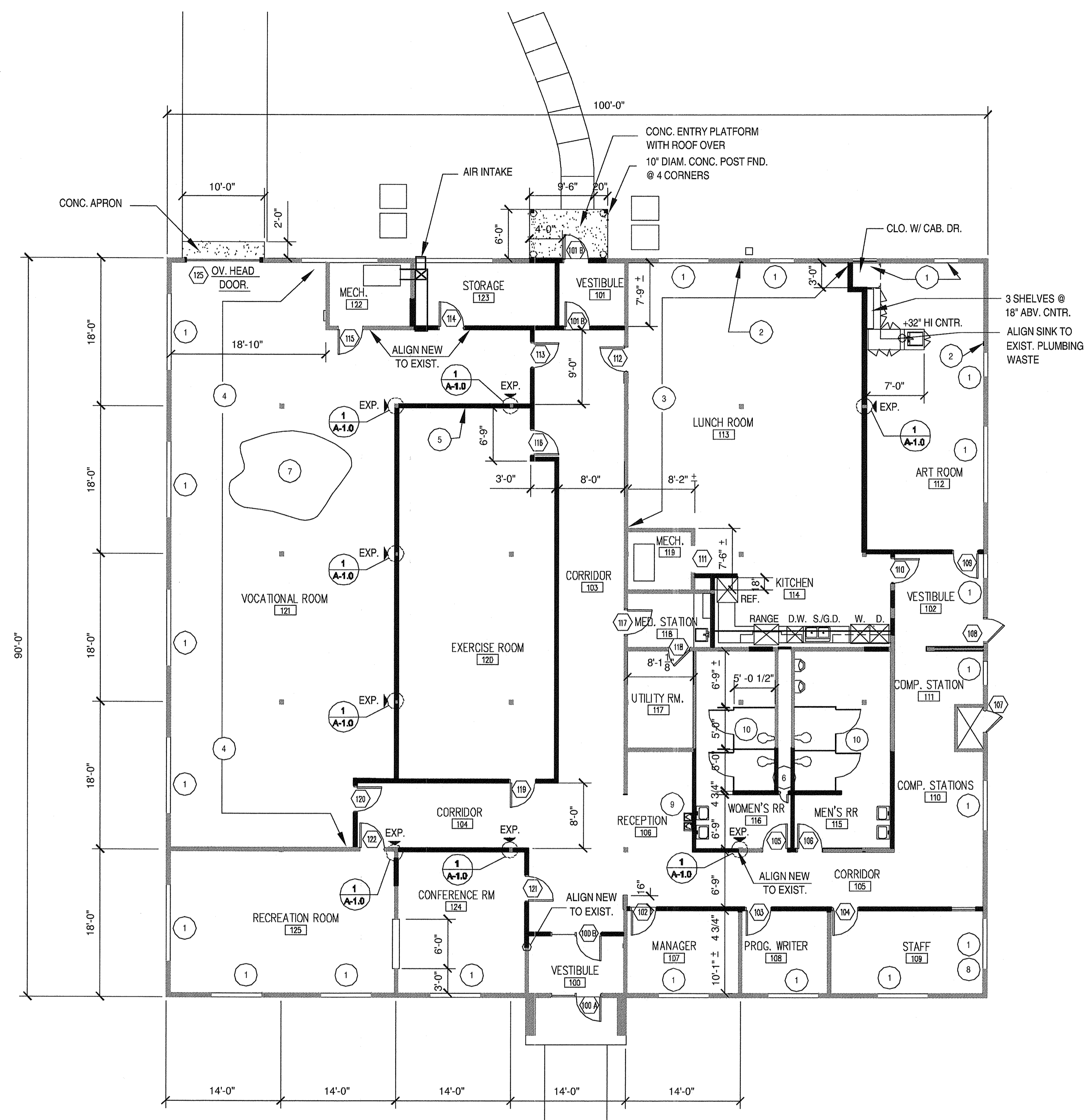

CONSTRUCTION NOTES:

1. Interior finishes shall not exceed Class I, 0-25 Flamespread, 200 Smoke
2. All exit doors shall be keyless in the direction of egress.
3. Any glass within 2' radius of a door and whose bottom edge is less than 60" above the walking surface must be safety glass.

PROPOSED FLOOR PLAN

1/8" = 1'-0"

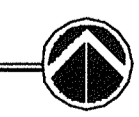

| | | |
|-------------------|----------------|-----------------|
| No. | Description | Date |
| FLOOR PLAN | | |
| Drawing Title | | |
| Date | 12 / 01 / 2005 | Drawn By ELS |
| Project No. | BED: 0526.2 | |
| Drawing No. | A-1 | |