

KEYED NOTES

- 1 NEW TELLER LINE w/ BANK EQUIPMENT. SEE ELEVATIONS & DETAILS SHEETS A4 & A5
- 2 LAMINATE COUNTER TOP w/ UNDER COUNTER STEEL, UNDER COUNTER STEEL PROVIDED & INSTALLED BY OWNER. PROVIDE LOWER AREA FOR PRINTER. PROVIDE POWER & DATA AS SHOWN ON SHEET A6
- 3 NEW FLOOR TILE PROVIDED BY OWNER INSTALLED BY CONTRACTOR. SEE FINISH SCHEDULE
- 4 NEW RECEPTACLE & PHONE/DATA JACK LOCATED IN TELLER LINE AS SHOWN ON SHEET A6
- 5 NEW CARPET TILE PROVIDED BY OWNER INSTALLED BY CONTRACTOR. SEE FINISH SCHEDULE
- 6 CUSTOMER SERVICE COUNTER. PROVIDED BY OWNER. INSTALLED BY CONTRACTOR. PROVIDE POWER & DATA TO STATION
- 7 CHECK STAND PROVIDED BY OWNER INSTALLED BY CONTRACTOR
- 8 NEW ROLLER SHADES @ EXTERIOR WINDOWS. SHADES SHALL BE OPAQUE NATURE #211 BY XL SCREEN
- 9 COFFEE STATION PROVIDED BY OWNER INSTALLED BY CONTRACTOR. PLACE AT EXISTING POWER & PROVIDE WATER
- 10 WEB STATION PROVIDED BY OWNER INSTALLED BY CONTRACTOR. PROVIDE POWER & DATA
- 11 CUBICLES NOT IN CONTRACT
- 12 EXISTING M.D.F. COUNTER
- 13 NEW ALUMINUM STOREFRONT & GLAZING w/ SEMI-TRANSPARENT FILM TO MATCH EXISTING ADJACENT STOREFRONT & GLAZING SYSTEM
- 14 BANK EQUIPMENT BY OWNER
- 15 QUEUING FIXTURE PROVIDED BY OWNER INSTALLED BY CONTRACTOR
- 16 MODIFY EXISTING CEILING TO ACCOMMODATE NEW WALLS IN OFFICE #101. RELOCATE EXISTING LIGHT FIXTURES TO THE INTERIOR OF OFFICE #101. SEE ALSO ELECTRICAL PLAN SHEET A6
- 17 NEW LAMINATE COUNTER w/ LAMINATE ANGLED BRACING
- 18 FURR EXISTING COLUMN OUT AS SHOWN ON TELLER PLAN SHEET A4
- 19 CENTER EXISTING SPRINKLER HEAD IN ROOM
- 20 FUTURE NCR MACHINE BY OWNER

LEGEND

- NEW CONSTRUCTION
- EXISTING CONSTRUCTION

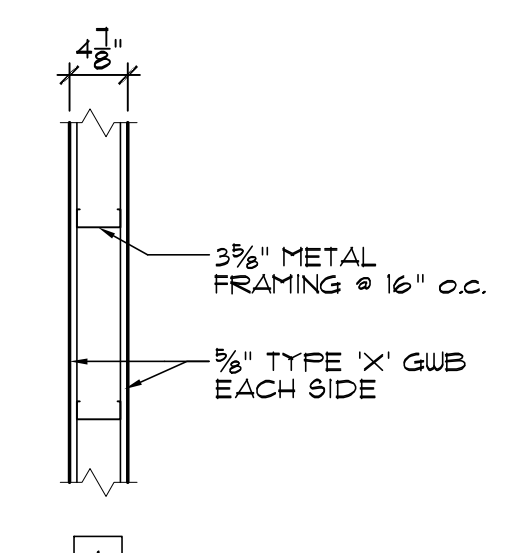

WALL LEGEND

SCALE: 3/4" = 1'-0"
EXTEND WALL 6" ABOVE CLG.
BRACE TO STRUCTURE ABOVE

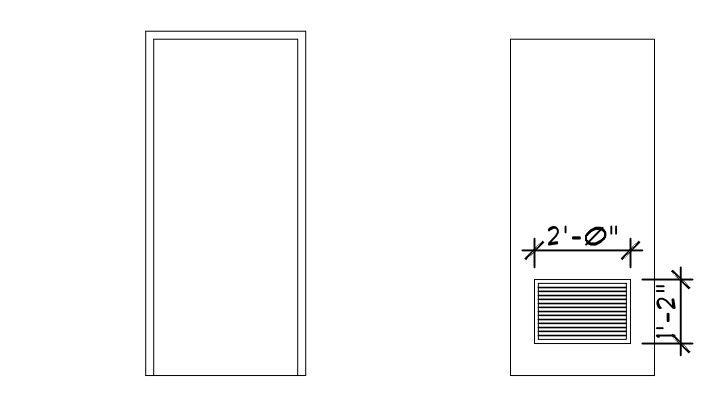

- 1 36 x 78 x 1 1/2" HOLLOW METAL DOOR w/ FRAME
- 2 36 x 78 x 1 1/2" HOLLOW METAL DOOR w/ LOUVER IN EXISTING FRAME
- 3 SAME AS 1 EXCEPT INCLUDE PEEP-HOLE

DOOR SCHEDULE

SCALE: 1/4" = 1'-0"
DOORS PAINTED AS SPECIFIED

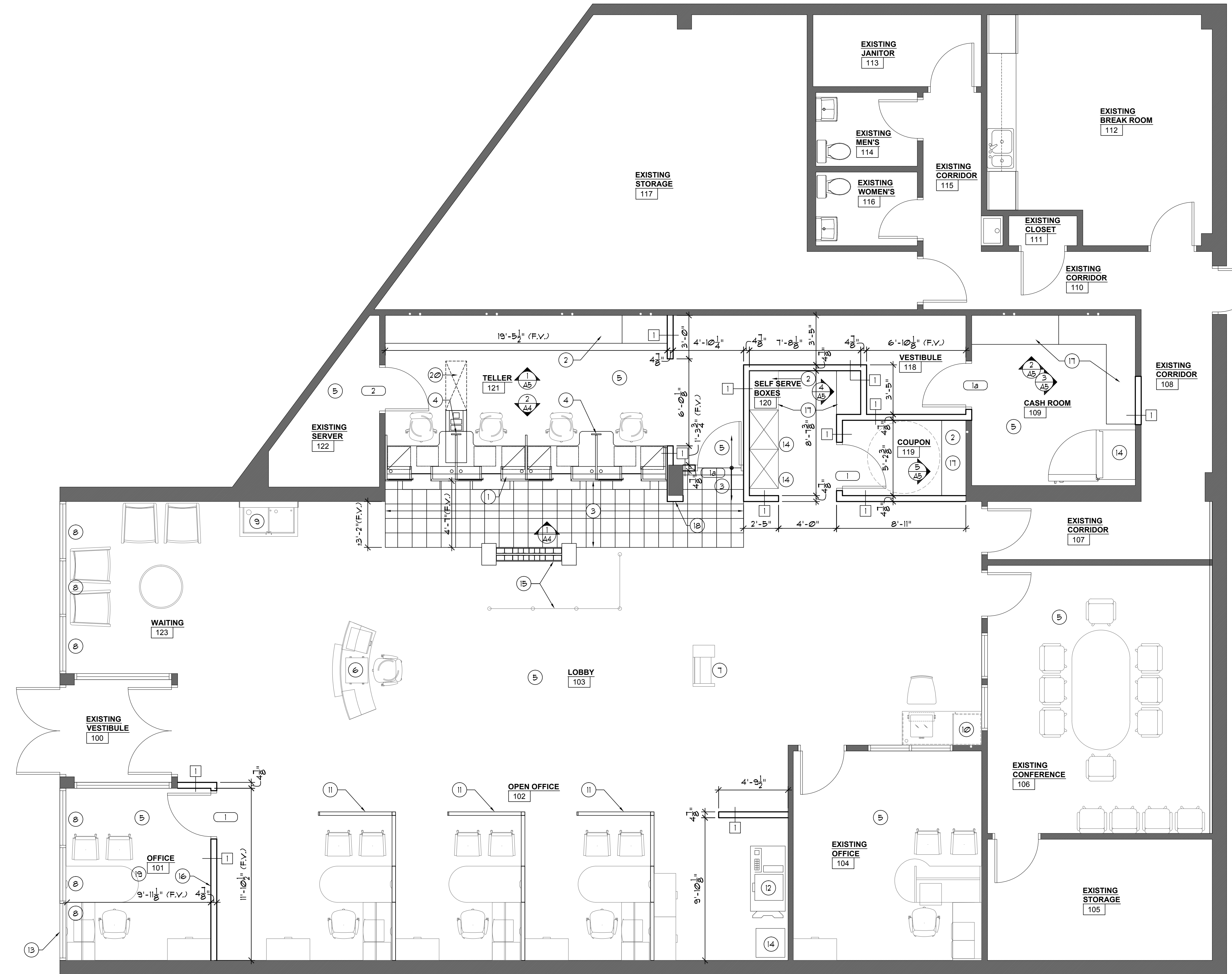

FLOOR PLAN
SCALE: 1/4" = 1'-0"

REVISIONS		
NO.	DATE	REMARKS

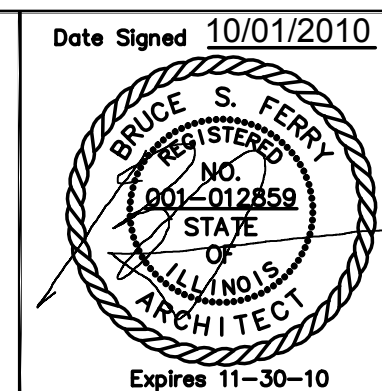

Date Signed 10/01/2010
ARCHITECT
FERRY • ARCHITECTS
217 SOUTH SEVENTH STREET
SPRINGFIELD, ILLINOIS
PHONE: 217-522-4100

CONSULTANT

CONSULTANT

FLOOR PLAN, DOOR SCHEDULE, WALL LEGEND
PNC BANK - SPRINGFIELD
INTERIOR REMODEL
SPRINGFIELD, ILLINOIS

PROJECT NO. 1009
DATE 10/01/2010
SHEET NO. **A2**