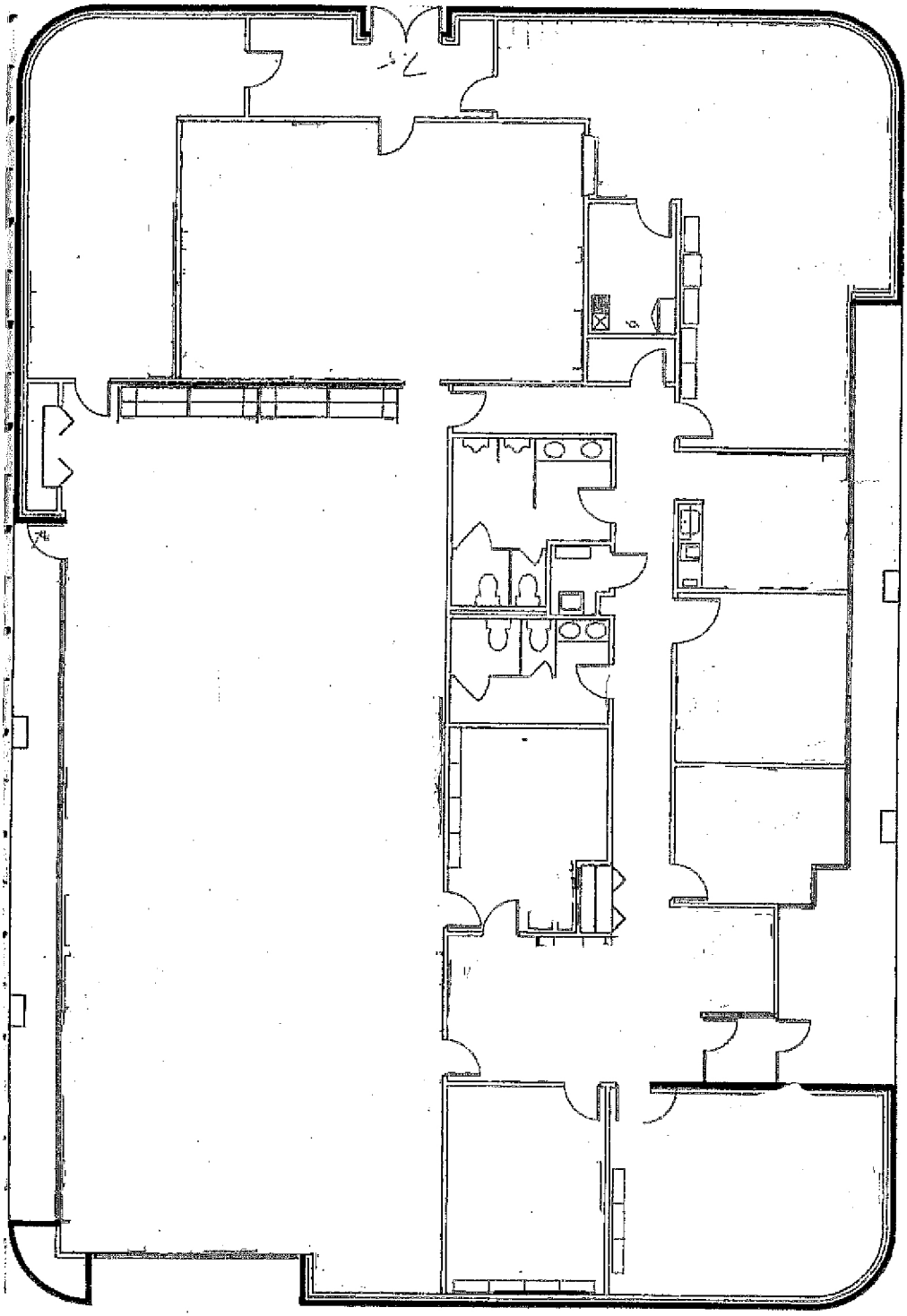

50.625