

#### KEYED NOTES - NEW WORK

- 1 - PROPOSED MASONRY DUMPSTER ENCLOSURE. PAINT W/ METAL GATES. HEIGHT OF ENCLOSURE TO BE 6'-0" ABOVE GRADE.
- 2 - PROPOSED NEW SIDEWALK/CURB.
- 3 - NEW POLE MOUNTED SIGN.
- 4 - PROPOSED 6" x 18" VERTICAL CURB.
- 5 - EXISTING CITY SIDEWALK, PROTECT.
- 6 - EXISTING TREES / LANDSCAPE, PROTECT.
- 7 - EXISTING SITE POLE LIGHT, PROTECT.
- 8 - EXISTING SIGN, PROTECT.
- 9 - NEW 6" WIRE REINFORCED CONCRETE PAVING OVER 4" OF COMPACTED ROCK
- 10 - MAKE SMOOTH TRANSITION BETWEEN NEW PAVING & EXISTING PAVING, INSTALL SEALANT.
- 11 - NEW UNDERGROUND ELECTRICAL SERVICE
- 12 - NEW GAS SERVICE
- 13 - NEW 1 1/2" WATER SERVICE
- 14 - NEW SANITARY SERVICE

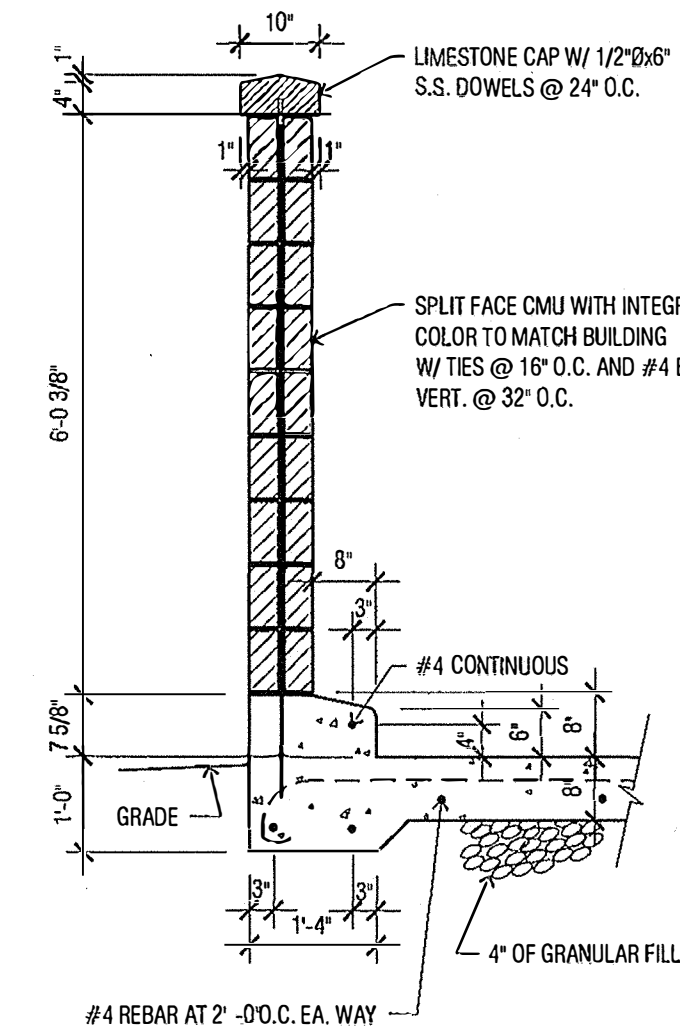
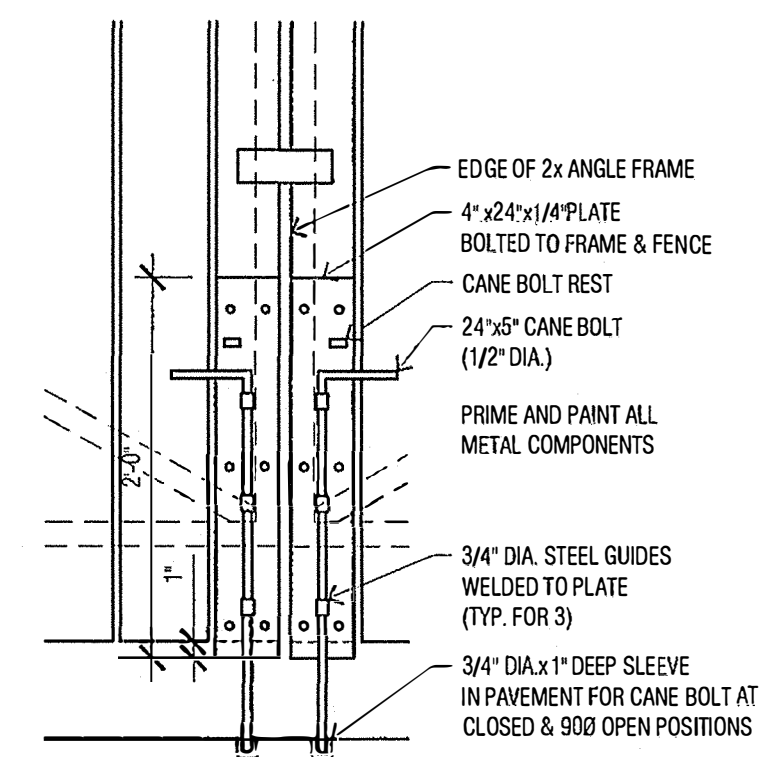
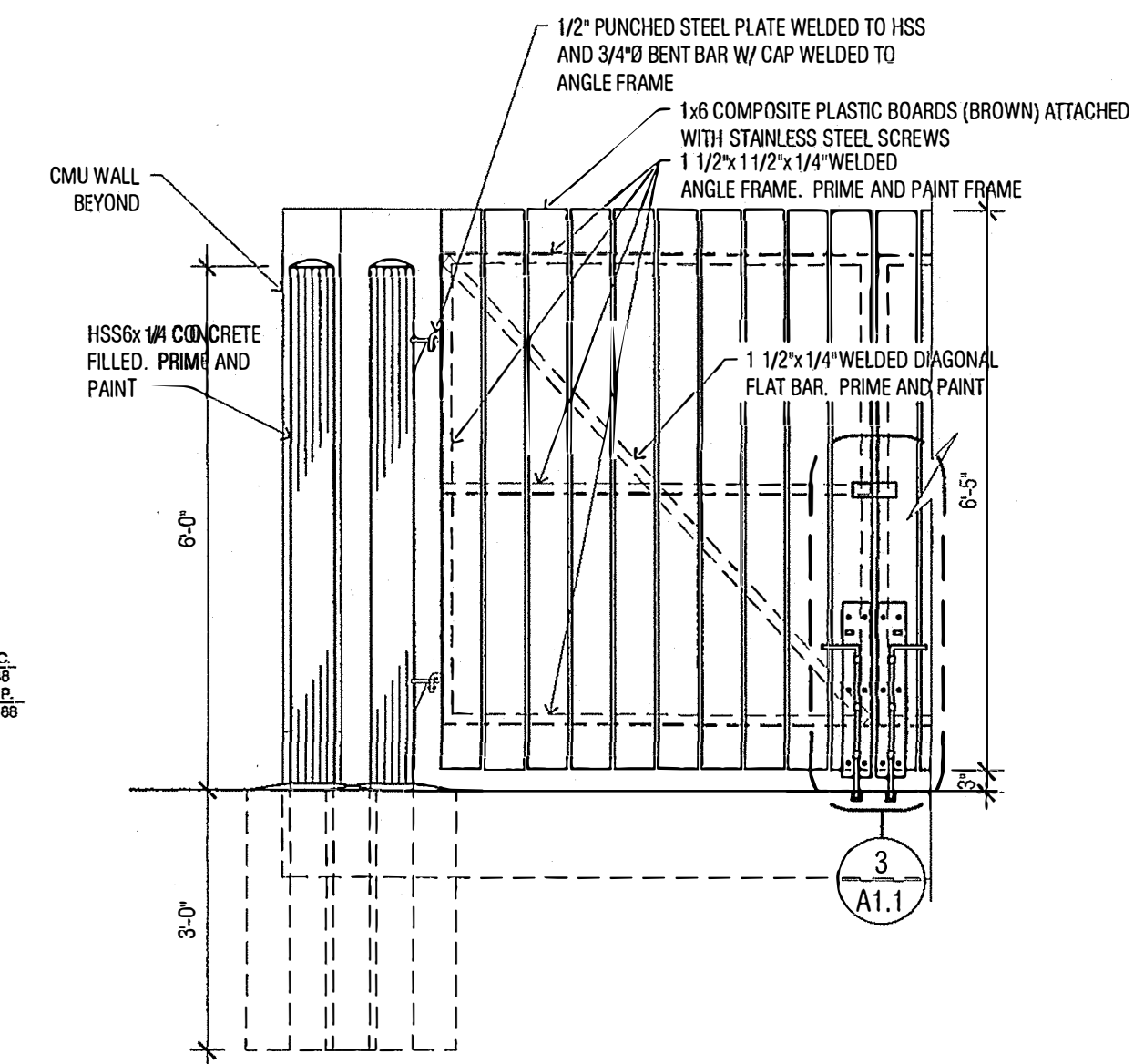

#### NOTES

1. CONTRACTOR SHALL PROVIDE ALL REQUIRED UTILITIES TO THE BUILDING I.E. WATER, SEWER, ELECTRIC, GAS, PHONE, ETC.

PARKING PROVIDED:	
REGULAR	25
ACCESSIBLE	2
	27
REQUIRED PARKING:	
REGULAR (SALES)	22
REGULAR (WAREHOUSE)	1
ACCESSIBLE	1
	24

THESE PLANS ARE THE COPYRIGHTED PROPERTY OF J.H. PETTY & ASSOCIATES, LTD. REPRODUCTION, DISTRIBUTION, AND/OR USE OF THESE PLANS FOR ANY LOCATION, OTHER THAN THAT LISTED BELOW, IS PROHIBITED WITHOUT THE EXPRESS WRITTEN CONSENT OF J.H. PETTY & ASSOCIATES, LTD.

**jhpetty**  
and associates ltd. architects

2920 Chatham Road, Suite B  
Springfield, Illinois 62704  
ph: 217.787.2844 fax: 217.787.2855

#### revisions

no.	date	description
1	03.17.11	REVISED ALLOWABLE HEIGHT FROM 35' TO 23'.
2	03.31.11	CHANGES PER MEETING WITH CLIENT.
2	06.13.11	CHANGES PER MEETING WITH MIKE B.

#### job title

Aaron's

841 Broadmeadow Rd.  
Rantoul, Illinois 61866

#### sheet title

PROPOSED  
ARCHITECTURAL  
SITE PLAN

#### sheet number

**A1.2**

sheet	of	project number	2011-016
file name	2011-016 A11	date	03/15/11