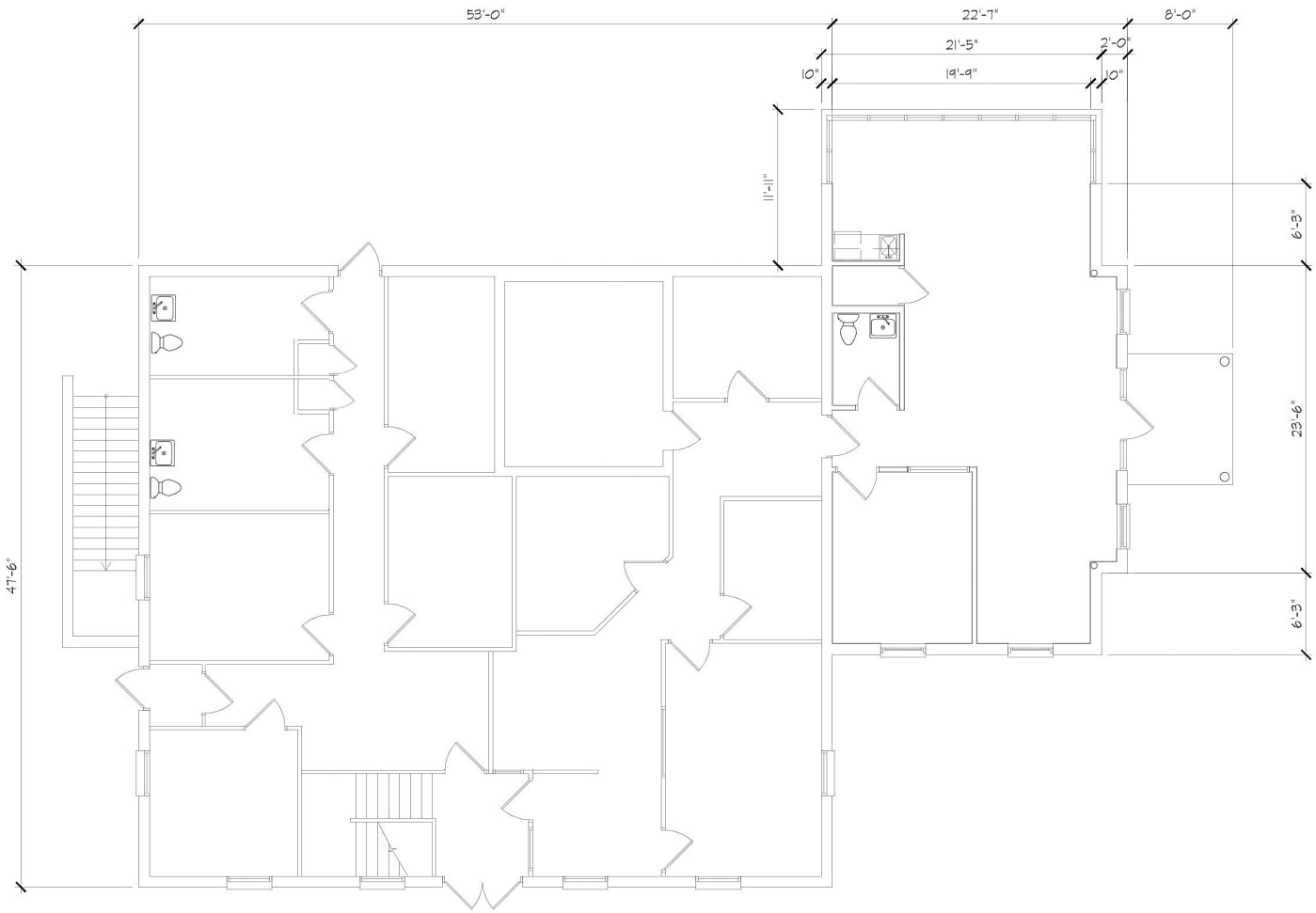

north

PLAN EXISTING
SCALE: ¼"=1'-0"

Note: Not 100% to Scale due to renovations

MARK	DESCRIPTION/REVISION	BY	DATE

PRELIMINARY
NOT FOR
CONSTRUCTION

1405 EAST FLORIDA AVENUE
URBANA, ILLINOIS 61801

EXISTING PLAN

DRAWN
REVIEWED
DATE
SCALE
AS NOTED
PROJECT NO.
SHEET