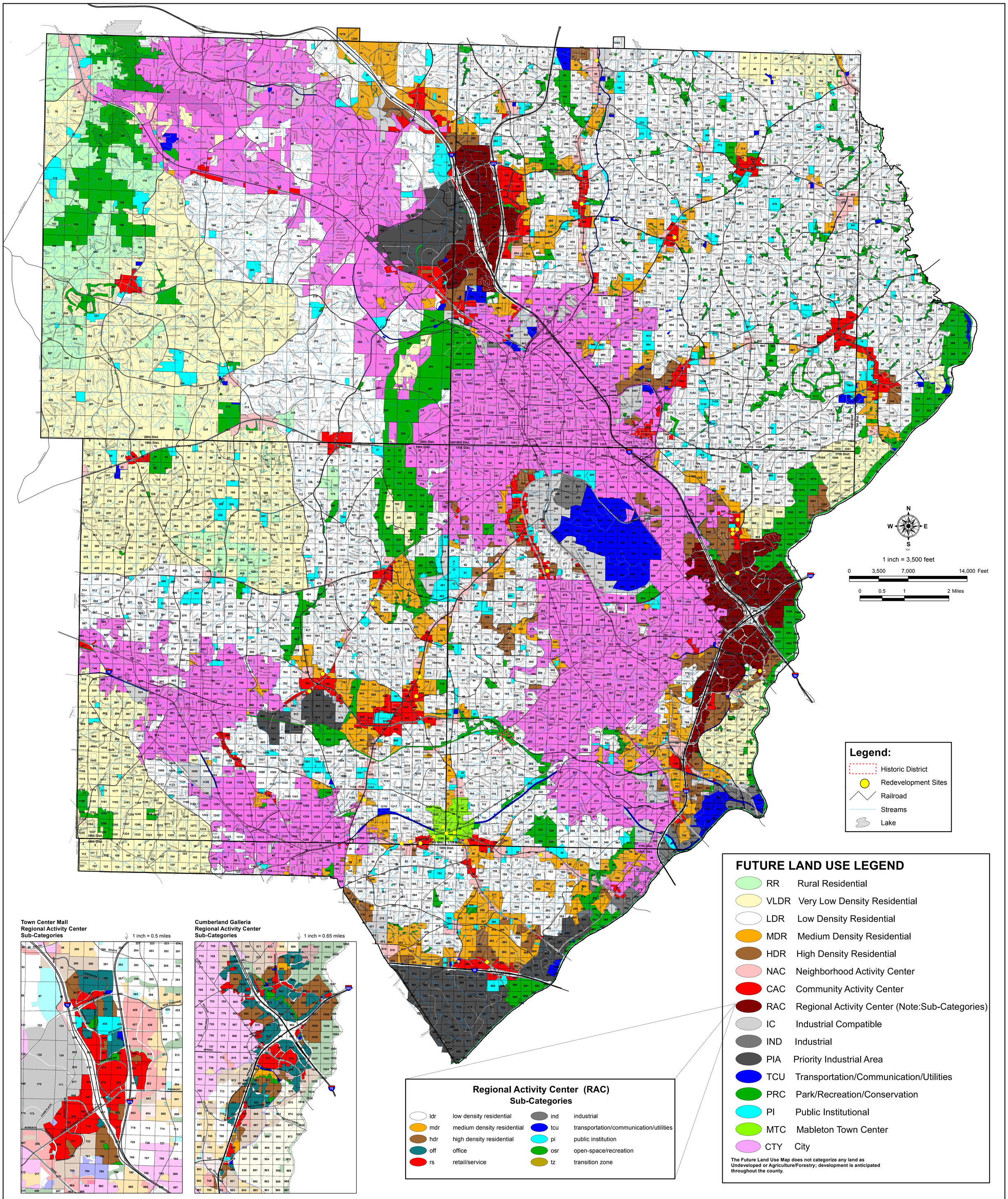

NOTES: THIS IS NOT A ZONING MAP. The Land Use Categories on this map are recommendations to be used in conjunction with the goals and policies set forth in the Cobb County Comprehensive Plan. Development on any specific parcel is regulated by the Cobb County Zoning Ordinance and other applicable County Ordinances. The boundaries of the Land Use Categories shown on this map are approximations rather than scaled outlines.

NO WARRANTY: Although every effort has been made to insure the completeness of this map as of its date of publication, THERE IS NO WARRANTY, EITHER EXPRESSED OR IMPLIED, respecting the accuracy of this map or its MERCHANTABILITY or its FITNESS for any particular purpose; and the purchaser or other user of this map, in consideration of receiving this map for the agreed price, with or without cost, as the case may be, agrees to make no claim upon Cobb County or any other party for any damages which may arise from use of this map or reliance upon the information contained therein.

NOTE FOR WEB SURFERS: This map was designed to print out on a plotter at a 36 x 48 in. size. Using the Alt-PrintScreen button one can zoom in to the desired area(s) of interest and copy the image to the clipboard, from where it can be pasted into many different available programs. Additional Maps will be made available online as they are created/designed.

For information on Redevelopment Sites and questions about this map contact Planning Division of the Community Development Agency 770-528-2018

Data Source: Cobb County G.I.S, Cobb County Department of Transportation, Cobb County Community Development

COBB COUNTY
2030 Comprehensive Plan
Mapping Cobb's Future

FUTURE LAND USE MAP 2018

Cobb County 2030 Comprehensive Plan

Official Map of Cobb County, Georgia

Cobb County Government
100 Cherokee St.
Marietta, GA 30090
(770)-528-1000

Cobb County
Community Development
Planning Division
P.O. Box 649
Marietta, GA 30061-0649

Cobb County...Expect the Best!

Chairman: Mike Boyce

Commissioners:
District 1: Bob Weatherford District 2: Bob Ott
District 3: JoAnn Birrell District 4: Lisa Cupid

County Manager: Rob Hosack
Community Development Agency Director: Dana Johnson

© 2018 Cobb County Board of Commissioners; Cobb County, Georgia; Date of Publication: 03/2018; Date of Amendments: Jan. 16, 2018; S:\ComDev\MAPS\ArcMap_FLUM\FLUM_2018\2018FLUM.mxd