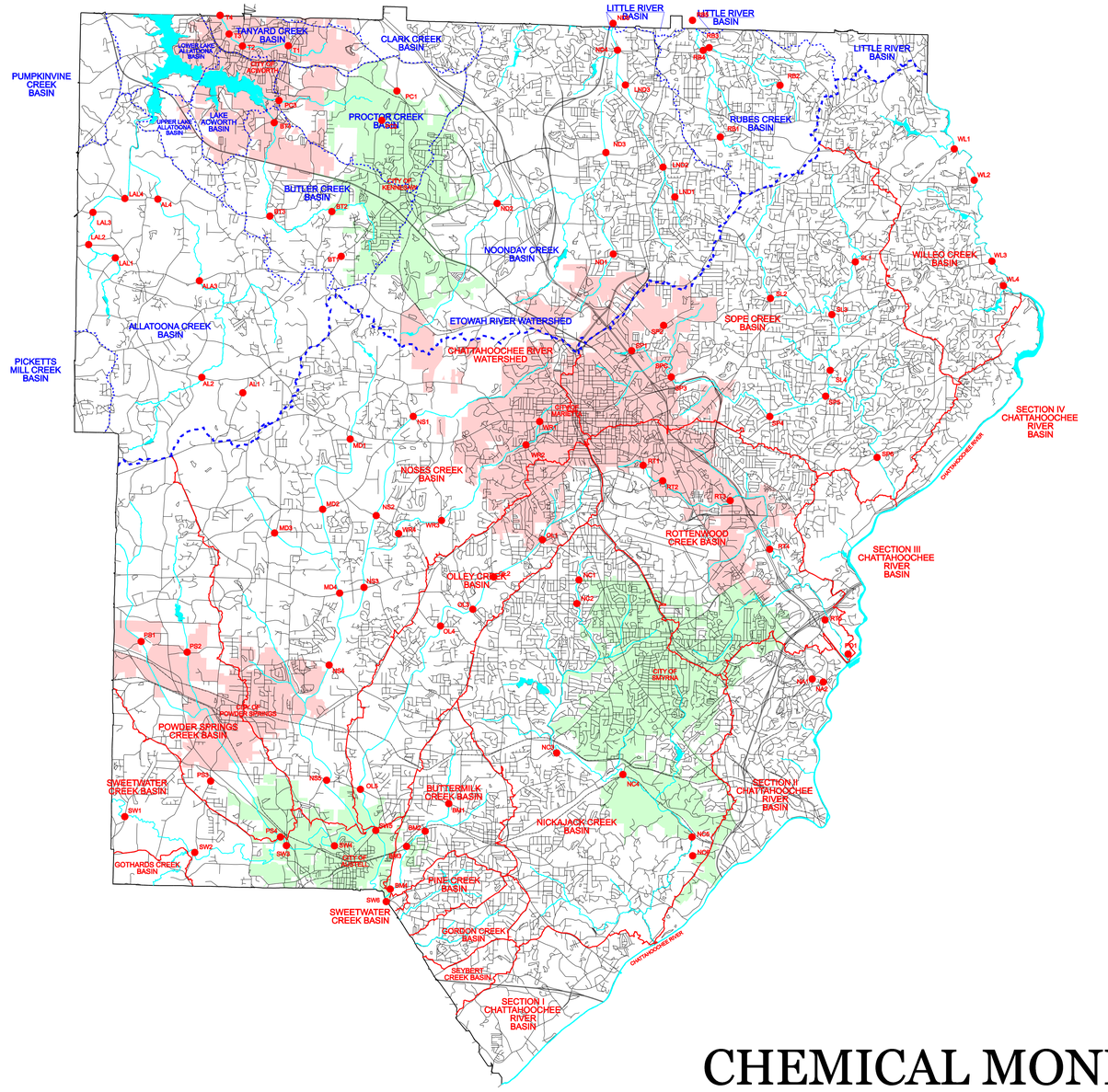

CHEMICAL MONITERING SITES
COBB COUNTY WATER SYSTEM
STORMWATER MANAGEMENT DIVISION

16-NOV-2007

N:\Maps\Work\Storm\CobbBuffers\DWG_1000\Chemical_Monitering_Sites01000.dgn