Cobb County ECONOMIC DEVELOPMENT

Federal Opportunity Zones 2019

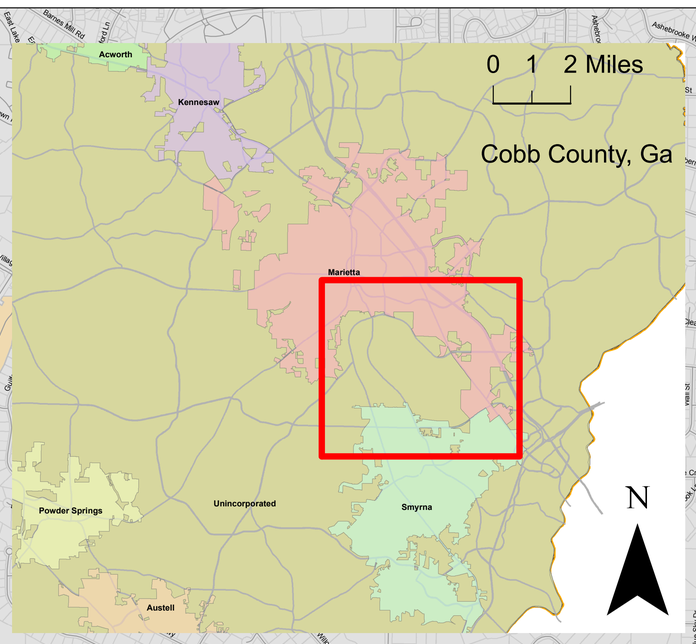

OVERVIEW

Zone 30800

Zone 30411

Zone 30412

Zone 31001

Zone 31113

Cobb County Government

Administrator:
Commmunity Development Agency
1150 Powder Springs St
Marietta, GA 30064
(770) 528-2018

Preparer:
Robert Nash
GIS Analyst
1150 Powder Springs St
Marietta, Ga 30064
(770)-528-2013

January 2019

N

Legend

- Cobb Roads
- Cobb Parcels
- Federal Opportunity Zones
- City of Marietta
- Cobb Boundary

0 0.5 1 2 Miles

NAD 1983
GA State Plane - West
(in feet)