

1  
9  
3  
2

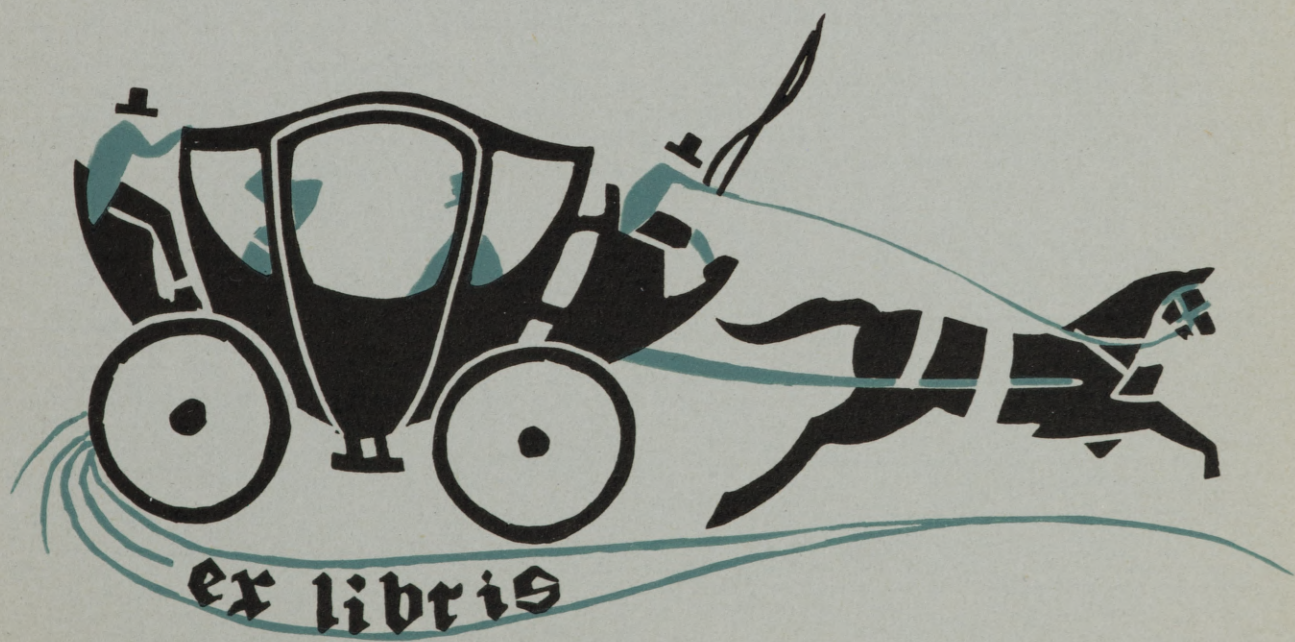





ex libris

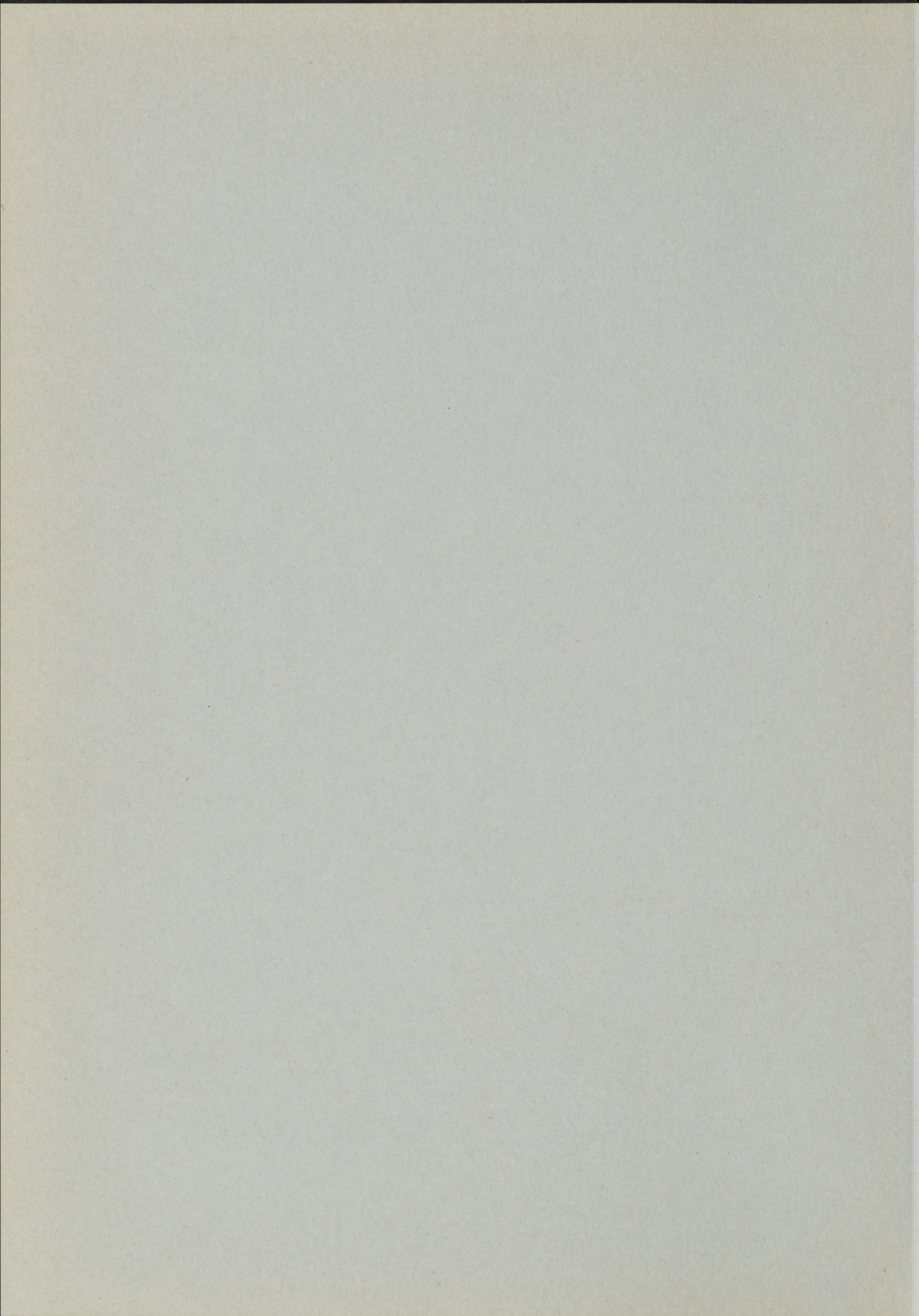

Contents

Foreword

Dedication

Administration

Classes

Student Activities

School Life

Contributors

For  
The Annual Publication  
of the  
Eastern Oregon Normal School  
La Grande, Oregon

*Eva M. Wear*

The  
Printing by Kilham  
Engraving by  
Beaver Engraving Company  
June, 1932

## Foreword

This issue of the *Lon* gives a colorful comparison of the present day with Old England. We have aimed to create a feeling of satisfaction with modern times and modern school systems in contrast to that of the old schoolmaster.

## Dedication

The Associated Students of the Eastern Oregon Normal School wish to dedicate this 1932 edition of the *Ton* to the businessmen of La Grande, whose moral encouragement and financial assistance have made this third annual publication possible.

Our campus is more beautiful this season than ever before. Many colorful flowers, friendly shrubs, and a host of stately trees surround the green lawn and administration building, creating a landscape of true Italian style. As the years bring additional improvements, the future will see a campus of ever increasing charm.

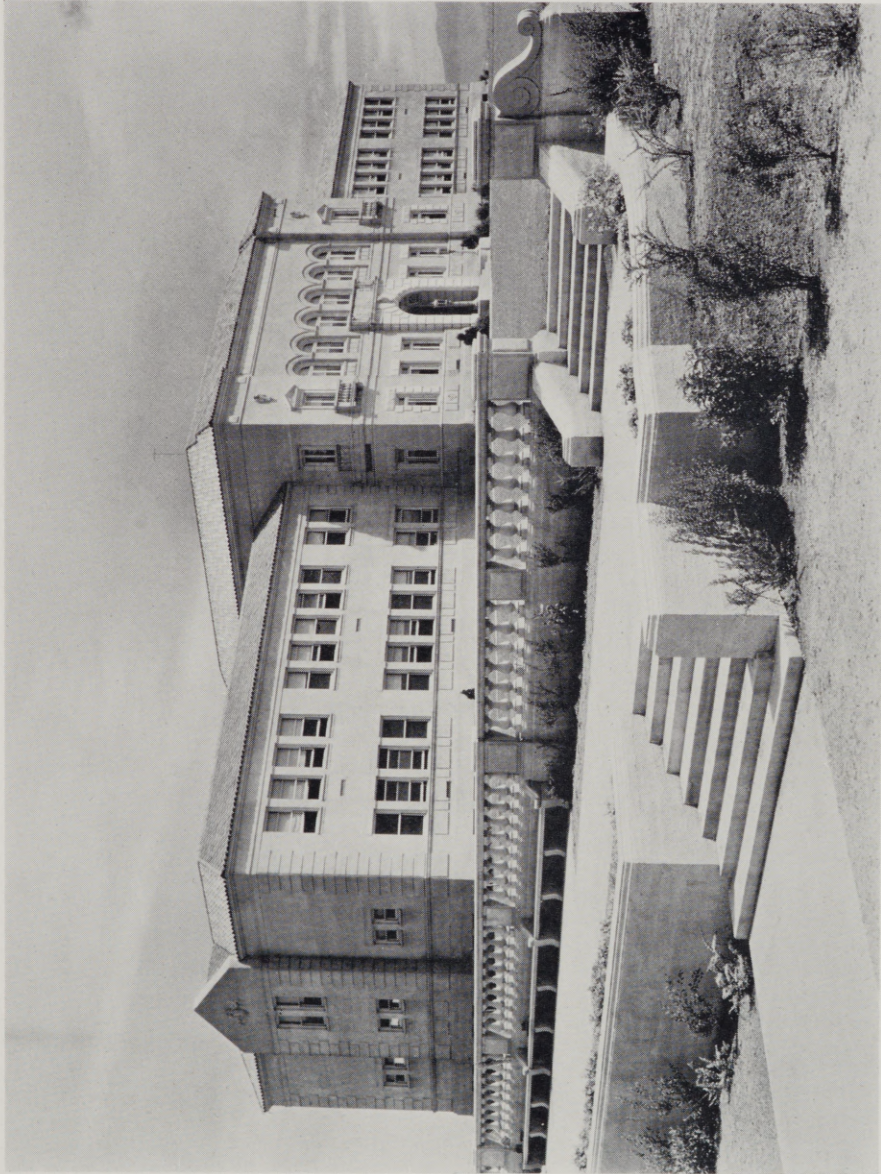

## Administration

Masters of their profession, they did direct and supervise most proficiently, having in their souls to be of service. Insooth, their patient efforts were well justified.



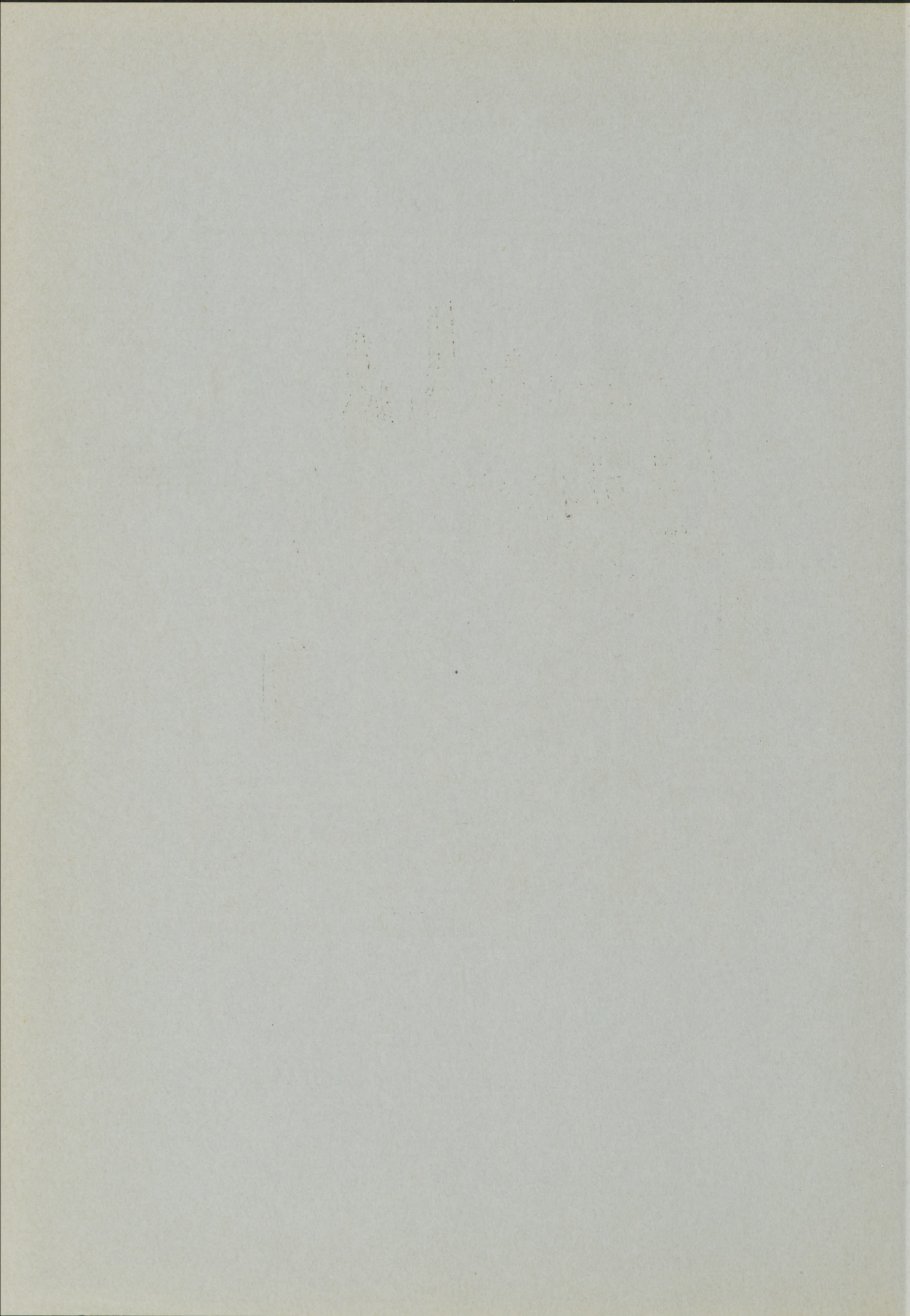



PRESIDENT H. E. INLOW

# 1932

## PRESIDENT'S MESSAGE

The spirit of our forefathers has been exemplified in more than one national crisis. Courage and fortitude, coupled with high purpose and endeavor, have enabled the American people to overcome obstacles and move forward to new goals of achievement.

This year college life, in common with every other phase of national life, has been confronted with problems of more than usual difficulty. While the condition of the economic world has resulted in straitened circumstances and has reduced or erased the margin of expenditure beyond that of urgent necessity, the American spirit on college campuses has responded with more serious purpose and determination to achieve, yet leaving the door open that happiness may enter into college experience.

Students of the Eastern Oregon Normal will, in future years, recall through the pages of the 1932 EON a year in which purposeful effort was regarded with a keen satisfaction in achievement.

H. E. INLOW,  
*President of the Normal School.*

## PERSONAL - GUIDANCE WORK

All over the United States in schools of higher learning, effort is being made more than ever before to help students in self-development and in the realization of the finest possible personality. In our own school personnel-guidance and student counselling needs are recognized. Scholarship and development of fine personality are established aims, leading toward developing fine, well-balanced students.

Counselling groups furnish opportunity for choice of a faculty adviser and for membership in a small student group. Social and professional contacts are enjoyed through these channels, and conferences as well as friendly informal meetings are a part of the general program.

This plan of counselling and guidance has been initiated and directed by a general faculty committee composed of six members. With the exception of President Inlow and Dean Moor, all faculty members serve in the capacity of advisers.

### GENERAL COMMITTEE

President H. E. Inlow  
Mr. John Miller  
Miss Helen S. Moor  
Mr. R. L. Skeen  
Mr. Elmo Stevenson  
Miss Kate L. Houx, Chairman



Daniel                      Wear                      Daniel                      Whitmer                      Moor                      Badgley

Hawksworth

## FACULTY

EDWARD G. DANIEL  
*History and Social Science*  
A. B. and A. M., University of Oregon; graduate assistant, University of Oregon.

EVA WEAR  
*Training Teacher*  
Central Missouri State Teachers College; Ph. B. in Education, University of Chicago; teacher in elementary schools, Missouri, Idaho, Spokane, Washington; Graduate work, University of Chicago.

ALMA WHITMER  
*Training Teacher*  
A. B., Western State College of Colorado, instructor elementary grades Colorado public school; assistant training teacher, Western State College of Colorado.

RALPH E. BADGLEY  
*Science and Mathematics*  
A. B., University of Kansas; M. S., University of Washington; teacher and superintendent of schools; teaching fellow, University of Washington.

MILDRED HAWKSWORTH  
*Librarian*  
A. B., University of Puget Sound; graduate study, School of Library Training, University of Wisconsin; assistant librarian, Bradley Polytechnic Institute, Peoria, Illinois.

CAROLINE DANIEL  
*Art*  
A. B., University of Washington; A. M., Teachers College, Columbia University; art instructor and supervisor public school; acting head department of art, State Normal School, Ellensburg, Washington.

HELEN S. MOOR  
*Registrar and Dean of Women*  
A. B., Smith College; assistant preceptress, Waldo Hall, Oregon State Agricultural College; secretary to the dean of women, Oregon State Agricultural College; secretary to the president, Scripps College.



Skeen

McCarter

Stevenson

Kennedy

Steimle

Zabel

Stevenson

## FACULTY

### R. L. SKEEN

*Psychology and Education*  
A. B., Willamette University; A. M., University of Washington; graduate study, Stanford University; teacher, principal and superintendent of elementary schools.

### CAROLINE STEVENSON

*Training Teacher*  
A. B., State Teachers College, San Jose, California; teacher elementary school; demonstration and training teacher, State Teachers College, San Jose, California.

### DOROTHY STEIMLE

*Secretary*  
B. S., Oregon State College; M. B. A., New York University; Secretary Public Speaking Department, Oregon State College; Mathematical Statistician Bell Telephone Laboratories, New York City.

### ELMO STEVENSON

*Science*  
B. S., San Jose State Teachers College; A. M., Stanford University; demonstration teacher in nature study, San Jose State Teachers College; several years' experience Boy Scout camp director and instructor in natural science.

### MAYME McCARTER

*Training Teacher*  
B. S., State Teachers College, Emporia, Kansas; training teacher, State Teachers College, Emporia, Kansas.

### FREEDA KENNEDY

*Training Teacher*  
A. B., State Teachers College, Peru, Nebraska; principal elementary school, Bayard, Nebraska; teacher elementary schools, Lincoln, Nebraska; assistant training teacher, State Teachers' College, Peru, Nebraska.

### AMANDA ZABEL

*English*  
A. B. and A. M., University of North Dakota; advanced study, University of Chicago, Stanford University; teacher and principal, elementary schools; assistant professor of English, University of Wyoming; high school teacher of English, Oregon and California.



Quinn

Lawrence

Carstairs

Houx

Larson

Peterson

Miller

## FACULTY

### ERNEST R. QUINN

*Physical Education for Men*  
 Attended State Teachers College, Ypsilanti, Michigan, two years; B. S., Oregon State Agricultural College; experience as director physical education in public schools.

### MARGARET CARSTAIRS

*Training Teacher*  
 Graduate Washington State Normal School, Ellensburg; B. S., University of Washington; teacher elementary schools; training teacher, Washington State Normal School, Ellensburg.

### MADELINE LARSON

*Physical Education and Health*  
 Graduate State Normal School, Ellensburg, Washington; B. S., University of Washington; physical education teacher and playground instructor, Tacoma, Washington; two years acting head, department of physical education and health, State Normal School, Ellensburg, Washington.

### JOHN M. MILLER

*Education*  
 Graduate Oregon Normal School; A. B., University of Oregon; 15 years teacher and principal elementary schools of Oregon.

### ARTA F. LAWRENCE

*Supervisor Primary Education*  
 Graduate Washington State Normal School, Bellingham, Washington; A. B., University of Washington; A. M., Stanford University; elementary school teacher, Washington public schools; primary supervisor, Olympia, Washington; training teacher, State Normal School, Cheney, Washington; Demonstration teacher, State Teachers' College, San Jose, California.

### KATE L. HOUX

*Director of Training School*  
 Graduate Oregon Normal School; B. S. and A. M., Teachers College, Columbia University; teacher elementary schools of Oregon; supervisor of practice teaching and instructor, Oregon Normal School and Michigan State Teachers' College, Ypsilanti, Michigan.

### JENNIE PETERSON

*Music*  
 A. B., University of Idaho; A. M., Teachers College, Columbia University, New England Conservatory, Boston; Institute Musical Art, N. Y.; instructor in music, Oregon Normal School, Monmouth, Oregon; State Normal, Potsdam, N. Y.



Moor  
Sullivan

Dunn  
Hoyt

Baxter  
Norton

Stevenson  
Leonard

## STUDENT COUNCIL

President.....	Austin Dunn
Vice-President.....	Floyd Baxter
Secretary-Treasurer.....	Ruth Leonard
Business Manager.....	Arlo Noyes
Seniors.....	Robert Sullivan, Dallas Norton
Freshmen.....	Jerry Medcalf, Harold Hoyt
Faculty.....	Dean of Women—Helen S. Moor Dean of Men—Elmo Stevenson

The Student Council during the year 1931-1932 contributed its share toward making the year a successful one. All student body activities are directed by this organization.

The council is composed of the student body officers, the business manager, two members from the freshman class, and two faculty members.

## STUDENT BODY OFFICERS

President.....	Austin Dunn
Vice-President.....	Floyd Baxter
Secretary-Treasurer.....	Ruth Leonard

With a group of very capable student body officers in control, the Associated Student Body of the Eastern Oregon Normal School has had a very successful year. All matters relating to the interests of the students have been taken care of by these officers.

## Classes

All were students with a purpose--  
freshmen struggling to continue,  
and seniors striving to complete;  
verily, all the scholars did  
their positions besit.



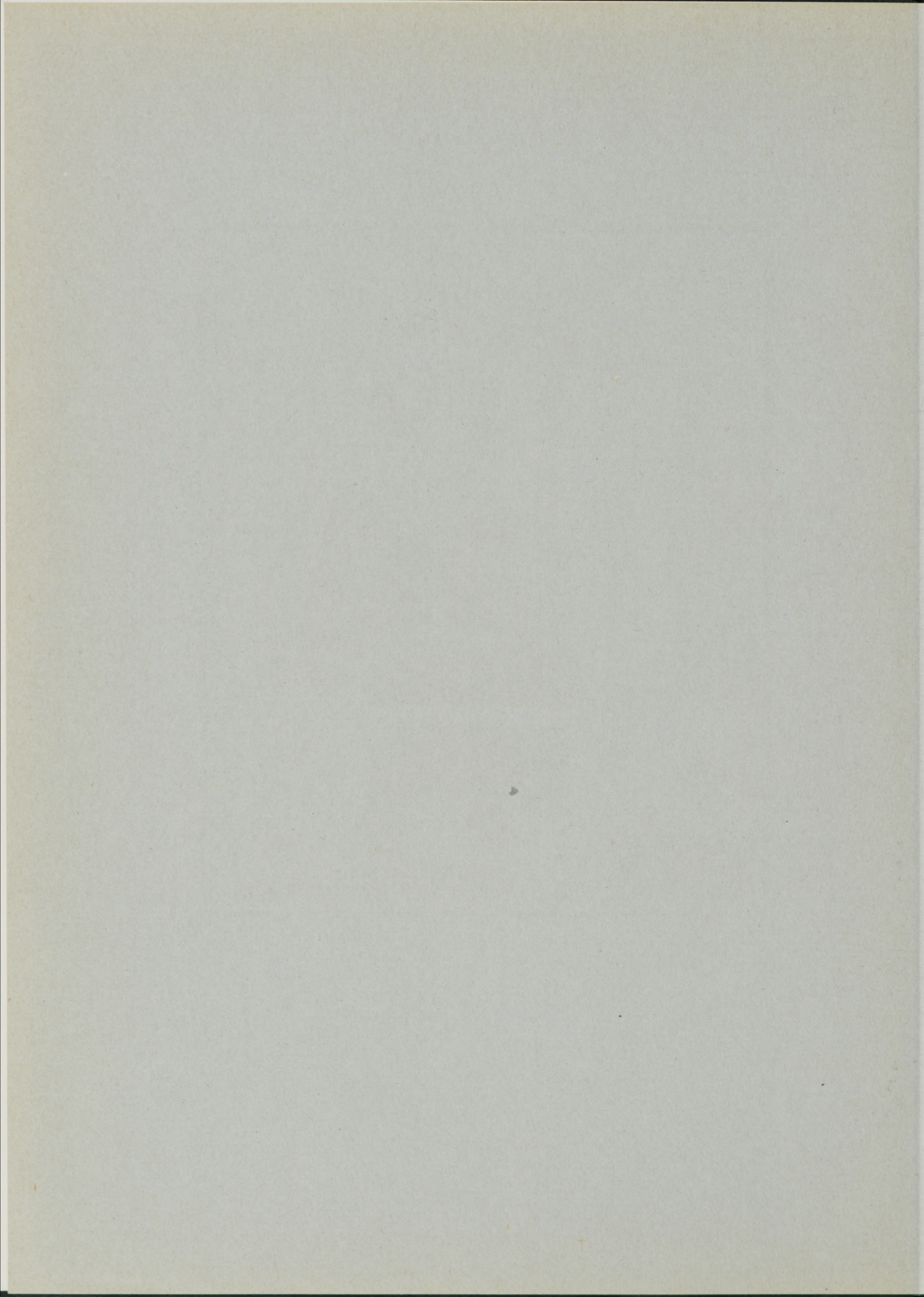

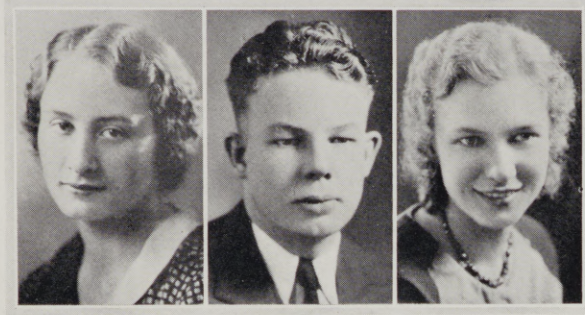

Hudelson

Johnson

McWilliams

## SENIOR CLASS

### OFFICERS

President..... Lee Johnson  
 Vice-President..... Lucille Hudelson  
 Secretary-Treasurer..... Virginia McWilliams

The senior class during the past year has functioned more as a group of separate individuals than as a single unit. With every member of the class participating in at least one outside activity in the normal school, we have helped to make every undertaking of the school a success.

The two years we have spent here have been happy and joyous, and we leave with a cherished remembrance of the friendships and associations which we have formed among the students and faculty members.

The senior class sincerely hopes that the Eastern Oregon Normal school may continue to grow and to uphold the fine standards of scholarship which it has established.

### HONOR ROLL

Fall  
 Dale, Elta  
 Hanson, Elmer  
 Hubbard, Margaret  
 Nielson, Jennie  
 Norton, Dallas  
 Phillips, Grace

Winter  
 Dale, Elta  
 Hubbard, Margaret  
 McWilliams, Virginia  
 Morton, Iris  
 Northrup, Olive  
 Norton, Dallas  
 Rinehart, Grant

# 1932

BARKER, DOROTHY  
Cove, Oregon  
Phi Beta Sigma  
Primary Ed. Association  
W. A. A.  
Editor of EON  
Sock and Buskin



BARRY, BESSIE  
Mt. Vernon, Oregon  
International Relations  
Glee Club  
Nature Club

BAXTER, FLOYD  
La Grande, Oregon  
Student Body Vice-President  
Lettermen's Club  
Forensic  
Sock and Buskin



BEERS, ELEANOR  
Ontario, Oregon  
Glee Club  
Orchestra

BICHSEL, VELMA  
The Dalles, Oregon  
Glee Club  
International Relations



BILLINGS, GLADYS  
Imbler, Oregon  
W. A. A.  
Phi Beta Sigma  
EON Department  
Beacon  
Assembly Program Committee

BROWN, HILLARD  
La Grande, Oregon  
Football  
Sock and Buskin

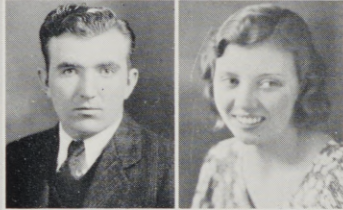

BYRD, ARLENE  
Pilot Rock, Oregon  
W. A. A.  
Glee Club  
Primary Education Association

CASE, RUBY  
Weston, Oregon  
Sec. of Phi Beta Sigma  
International Relations Club



CHRISTIAN, LEONE  
Adams, Oregon  
W. A. A.

COBLE, WINIFRED  
New Bridge, Oregon



COLES, GARNARD  
Haines, Oregon  
Football 1  
Basketball 1  
Baseball 1-2  
Glee Club 1-2  
Lettermen's Club

CONNOR, RALPH  
Union, Oregon  
Sock and Buskin



COOLIDGE, JUNE  
La Grande, Oregon  
Sock and Buskin  
Campfire  
Social Committee



CRABILL, JEANNE  
Weiser, Idaho  
Glee Club  
Sock and Buskin  
EON Department  
W. A. A.  
Nature Club



CRABILL, LOUISE  
Weiser, Idaho  
W. A. A.  
Nature Club  
Glee Club



DALE, ELTA  
Helix, Oregon  
Transfer from Whitman College  
Glee Club  
Pres. of Nature Club  
Sock and Buskin  
W. A. A.  
EON Department



DODDS, RUBY  
Baker, Oregon  
Primary Ed. Association  
Glee Club



DOHERTY, AGNES  
La Grande, Oregon  
W. A. A.  
Beacon Staff  
Primary Ed. Association



DORTON, MARY  
Bend, Oregon  
Primary Ed. Association



DUNN, AUSTIN  
La Grande, Oregon  
Business Mgr. Student Body 1  
Pres. of Student Body 2  
Phi Beta Sigma Treasurer  
National Vice-President  
Sock and Buskin  
Forensics  
International Relations Club  
Glee Club  
Men's Quartet  
Beacon Staff



ESTES, KERMIT  
Joseph, Oregon  
Sock and Buskin  
Social Committee  
EON Department  
Executive Com. of Men's Club  
Phi Beta Sigma  
Sec. Treas. Glee Club



FERRIS, FRANK  
Portland, Oregon



GILKISON, EDNA  
Haines, Oregon  
W. A. A.



# 1932

GLENN, HELEN  
Halfway, Oregon  
Glee Club 1-2  
W. A. A. 2  
Phi Beta Sigma 2

GREENE, RUTH  
La Grande, Oregon  
Primary Ed. Association

HANSON, HAZEL  
La Grande, Oregon

HARTLE, DOROTHY  
Pendleton, Oregon  
Glee Club  
Primary Ed. Association  
Nature Club

HERR, EUNICE  
La Grande, Oregon  
Phi Beta Sigma Vice-President  
Nature Club  
Glee Club  
EON Department  
Primary Association First V. P.

HOLCOMB, DONNA  
Richland, Oregon  
Transfer from O. S. C.



GOODING, IOLA  
Milton-Freewater, Oregon  
Phi Beta Sigma  
Sec. of Women's League  
Glee Club  
Orchestra  
Dance Orchestra  
Sock and Buskin

HAMMACK, EDNA  
Lostine, Oregon  
Sock and Buskin  
Nature Club  
W. A. A.  
Social Committee

HARDMAN, LOUISE  
Unity, Oregon  
Glee Club  
Forensic  
Sock and Buskin  
Nature Club  
W. A. A.  
EON Department  
National Association of  
Childhood Education

HEDDEN, GRACE  
La Grande, Oregon  
Glee Club  
W. A. A.  
Beacon Staff

HINCHLIFF, MILDRED  
Pendleton, Oregon  
Glee Club 1-2  
Nature Club

HOUCK, GLADYS  
Joseph, Oregon

HUBBARD, MARGARET  
Eugene, Oregon  
Phi Beta Sigma  
President of W. A. W.  
EON Department



HUDELSON, LUCILLE  
North Powder, Oregon  
Phi Beta Sigma  
Vice-Pres. of Senior Class  
President of Forensic  
Sock and Buskin  
W. A. A.  
Pres. of Primary Ed. Association

INLOW, ALICE  
La Grande, Oregon  
Phi Beta Sigma  
Sock and Buskin  
Glee Club  
EON Department

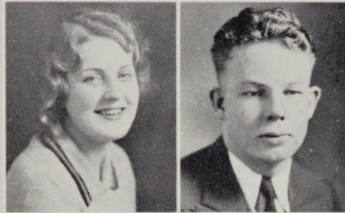

JOHNSON, LEE  
La Grande, Oregon  
President of Senior Class

JONES, EVAWYNNE  
Dufur, Oregon  
Transfer from Whitman College  
Beacon Staff  
Secretary of Forensic  
Primary Ed. Association  
W. A. A.



KEMLER, REBECCA  
Pendleton, Oregon  
W. A. A.

KETCHAM, ALICE  
Ontario, Oregon  
Glee Club  
Nature Club  
EON Department  
Primary Ed. Association



KIRK, LETHA  
The Dalles, Oregon  
Sock and Buskin

LEQUERICA, CONNIE  
Jordan Valley, Oregon  
Primary Ed. Association  
EON Department  
Beacon Reporter



LEWIS, FRANCES  
La Grande, Oregon  
Phi Beta Sigma  
Sock and Buskin

LEONARD, RUTH  
Lostine, Oregon  
Sock and Buskin  
Phi Beta Sigma  
Secretary of Primary Ed. Assn.  
EON Department  
Glee Club  
Sec. and Treas. Student Body  
Freshman Class President



LONG, MABEL  
Haines, Oregon

# 1932

McWILLIAMS, VIRGINIA  
La Grande, Oregon  
Orchestra  
Glee Club  
Sock and Buskin  
Sec. and Treas. of Senior Class  
Student Council 1

MORTON, IRIS  
Portland, Oregon  
Phi Beta Sigma  
Sock and Buskin  
Glee Club  
EON Staff

NEILSON, ROBERTA  
La Grande, Oregon

NORTHROP, OLIVE  
Newberg, Oregon  
Primary Ed. Association

PARSONS, RUBY  
Elgin, Oregon  
EON Department

PHILLIPS, GRACE  
Haines, Oregon  
Sock and Buskin  
W. A. A.



MILNE, MARGARET  
La Grande, Oregon  
President of Phi Beta Sigma  
President of Glee Club  
Orchestra  
Sec. and Treas. Sock and Buskin  
W. A. A.  
Nature Club  
EON Department

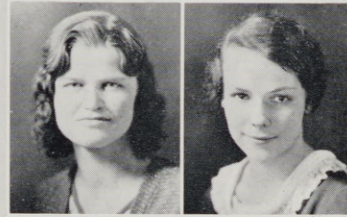

NIELSON, JENNIE  
La Grande, Oregon  
Orchestra  
Vice-Pres. of Phi Beta Sigma  
Sock and Buskin  
EON Department  
International Relations Club



NELSON, JIMMY BERYL  
Nampa, Idaho  
Sec. and Treas. of W. A. A.  
Treasurer of Women's League  
EON Department

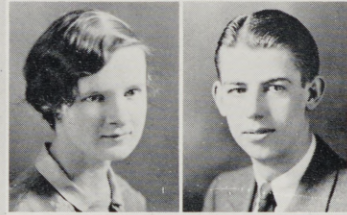

NORTON, DALLAS  
The Dalles, Oregon  
Phi Beta Sigma  
President of Sock and Buskin  
Forensic  
Orchestra  
Student Council  
EON Department  
Social Committee  
Assembly Committee  
Glee Club



PAUL, HENRIETTA  
Princeton, Oregon  
Sock and Buskin



PYE, MYRTLE  
Portland, Oregon  
Phi Beta Sigma  
Glee Club

RHEA, LUM  
Redmond, Oregon  
Transfer from O. S. C.  
Editor of Beacon  
Glee Club



SHERIDAN, ANN  
Freewater, Oregon  
W. A. A.



SLACK, VADIS  
Enterprise, Oregon  
Phi Beta Sigma  
Sock and Buskin  
International Relations  
Glee Club  
President Women's League  
W. A. A.



SMITH, FLORENCE  
Elgin, Oregon  
Primary Ed. Association  
Nature Club



SMUCKAL, VERNA  
Freewater, Oregon  
W. A. A.  
Glee Club  
Nature Club  
Primary Ed. Association



SULLIVAN, ROBERT  
La Grande, Oregon  
President Men's Club  
Student Council



STRICKLER, DOROTHY  
Enterprise, Oregon  
Secretary of Phi Beta Sigma  
Sock and Buskin  
Glee Club  
EON Department



THOMAS, CLARE  
La Grande, Oregon  
Orchestra  
EON Department



TILLOTSON, ELSIE  
Freewater, Oregon  
Phi Beta Sigma  
Beacon Staff  
EON Department  
International Relations Club



TWIDWELL, NAOMI  
La Grande, Oregon  
W. A. A.  
Sock and Buskin  
Glee Club



WEBER, MARJORIE  
Athena, Oregon  
W. A. A.  
Glee Club  
National Association of  
Childhood Education



WATKINS, ELLIS  
La Grande, Oregon  
Athletic Manager 1-2  
EON Department  
Men's Club Executive Com.  
Sock and Buskin  
Nature Club  
Men's Quartette



# 1932

HANSON, ELMER  
La Grande, Oregon



WORDEN, VICTORIA  
La Grande, Oregon

To all these who shunned the photographer  
We donate the rest of this page,  
And it isn't our lot  
To say whether or not  
A photograph really proves age.

BITTNER, IVENA  
CARTER, HARVEY  
CHANDLER, PHYLLIS  
COX, GEORGIA  
GIETLHUBER, THERESA  
GLENN, HARRIET  
HERR, GRACE  
HIBBERT, EUDELE  
HINSHAW, HAROLD  
HODGIN, MINNIE

KENVILLE, MABEL  
McKENNON, FRANCES  
MERRILL, PEARL  
METCALF, KATHERINE  
PIERCE, KATHERYN  
PRATT, SEVILLE  
PRILLAMAN, ROLEX  
RINEHART, GRANT  
RIDGEWAY, OPAL  
STEPHENSON, FRANCES



Marshall

Quinn

Ragsdale

## FRESHMAN CLASS

### OFFICERS

President.....Leonard Marshall  
 Vice-President.....Robert Ragsdale  
 Secretary-Treasurer.....Annabelle Quinn

Upon entering the E. O. N. the last fall quarter, one would have observed a large number of students wandering aimlessly about the halls, as though they knew not where to go or what to do. If one had noticed the same group this spring quarter he could not have helped observing the purposeful program these freshmen were following and how cheerfully they were cooperating in their efforts to acquire a higher education.

This year's freshman class has been very successful in all athletic and social activities, including the freshman dance on the 17th of March, and the freshman-senior picnic. It has also left a well-established name for itself in the classroom. Much is to be expected of the class next year.

### HONOR ROLL

Fall  
 Ashbaugh, Elizabeth  
 Boner, Harold  
 Davis, Agness  
 Hiatt, Elwood  
 Hyde, Lloyd  
 Nelson, Roy  
 Noyes, Arlo

Winter  
 Ashbaugh, Elizabeth  
 Christiansen, Eleanora  
 Faires, Gordon  
 Gerards, Waldo  
 Hinton, Robert  
 Hyde, Lloyd  
 Marr, June  
 Nelson, Roy  
 Noyes, Arlo

# 1932



Elizabeth Ashbaugh  
 Leona Berry  
 Eileen Bull  
 Phyllis Crabill  
 Alexander Dawson

Melvin Baxter  
 Verna Bickford  
 Eleanora Christiansen  
 Dora Crouter  
 Margaret De Wilde

Clifton Baxter  
 Robert Blanchard  
 Lois Cline  
 Agness Davis  
 Veta Dougherty

Gerald Beaudoin  
 Harold Boner  
 Barton Connor  
 Mildred Davis  
 Ralph Eastridge



Natalie Ebert	Jerry Erickson	Wayne Erwin	Clarissa Fisher
Zenith Flynn	Madeline Fraser	Fred Frederickson	Waldo Gerards
Norma Gibbons	Ruth Geibel	Stanley Gott	Lawrence Gray
Laura Hall	Elma Halsey	Charles Heard	Lucille Hart
Wiley Hewitt	Elwood Hiatt	Charles Hibbert	

# 1932



Dorothy Higgins	Veda Hogenson	John Hogg	Veda Houx
Harold Hoyt	La Rone Huckstep	Albert Hyde	Irene Irwin
Frances Jahn	Romaka Kamkoff	Charles Lilly	Doris MacMillan
Dwight Mahoney	Rhoma Moehnke	June Marr	Leonard Marshall
Alyce Milne	Roy Nelson	Eva Nice	



Mary Nowland	Gladys Owen	Jack Parsons	Marylou Piper
George Plank	Donn Poarch	Keith Putnam	Annabelle Quinn
Edith Ragain	Robert Ragsdale	Derwin Reynaud	Fern Rosenlof
Beulah Sooter	Lurline Sparks	Wilma Smith	William Temple
Edna Turner	Katheryn White	Lyle Veit	

## Activities

Spinning, creating, accomplish-  
ing; in true faith performing; ye  
groups and organizations did pro-  
vide due diversion from  
academic duties.





## NORMAL SCHOOL ACTIVITIES

The activities of a school reflect the attitude and spirit of the students.

Eastern Oregon Normal School has this past year, more than ever before, varied her activities so that it takes in every individual, no matter what that person's interests may be.

The student body clubs, consisting of a men's club and women's league, include every person in the school. Here the students participate in social activities and receive practical advice and assistance.

Educational knowledge is given to the students through other activities. The Phi Beta Sigma, a national organization, is the aim of every student of Eastern Oregon Normal School. The National Association of Childhood Education, through its meetings, gives the student much valuable information.

All the activities of Eastern Oregon Normal School, though not classified under the educational heading, are of an allied nature in their motives and work.

The students have obtained a better appreciation of nature through the Nature Club and Campfire organizations. The Grande Ronde Valley is one of the most beautiful valleys in Oregon, and has been the inspiration for much of the nature study activities.

The music department offers all those who are interested an opportunity to enrich their knowledge and increase their appreciation of music through glee clubs, chorus, orchestra, and special music classes.

Those interested in drama and debate find an opportunity for special training through Forensic and Sock and Buskin activities.

A permanent record of school life and activities is maintained by the publication of the EON and The Beacon, sponsored entirely by the students of Eastern Oregon Normal School.



Geibel

Jones

Slack

Nelson

## THE ASSOCIATED WOMEN STUDENTS

### OFFICERS

President.....	Vadis Slack
Vice-President.....	Evawynne Jones
Secretary.....	Ruth Geibel
Treasurer.....	Jimmy Nelson

The Associated Women Students has as its purpose the strengthening of loyalty and good fellowship among the women students, and the development of cooperation between the students and the administrative officers of the school. It also provides a means of encouraging high ideals of character and of social standards.

At the various meetings throughout the year Miss Moor gave interesting and purposeful talks. Tea was served by one of the various houses at each meeting.

Social affairs were sponsored by the association throughout the year. During the fall quarter a Doll Party and a Hard Times Party were enjoyed by the members and the women faculty guests. In addition two dances for men and women students were sponsored: a Christmas dance, and a Spring dance in honor of the seniors.

The work of the association was furthered by numerous acting committees under the direction of the officers. The Associated Women Students have had a very successful and enjoyable year.

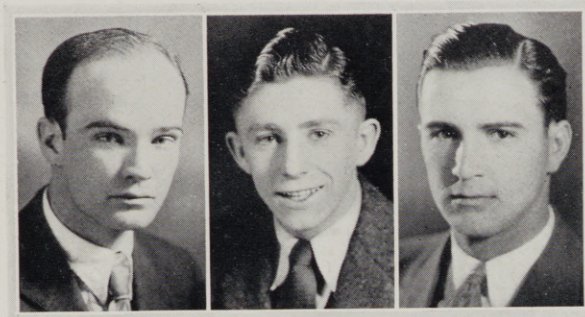

Sullivan

Watkins

Hiatt

## MEN'S CLUB

### OFFICERS

President.....	Robert Sullivan
Vice-President.....	Ellis Watkins
Secretary-Treasurer.....	Elwood Hiatt

The Men's Club, the organization of all the men students of the Normal School, has had its most successful year. In the fall quarter, the associated men students held a get-acquainted smoker and will be remembered for its exciting wrestling and boxing bouts, free-for-all games, and delicious refreshments.

In the winter quarter the club had another of its entertaining smokers, featuring a comical wrestling stunt by "Monk" Carden and Ray Roll. Also, in the winter quarter, the Men's Club sponsored one of the best dances of the year. The Valentine motif was cleverly carried out in the decorations and in the refreshments. The program opened with a word of welcome by President Inlow, and the entertainment consisted of the Gettysburg Address, with Harvey Carter as Lincoln; two musical selections by the Men's Quartette; a humorous skit about George Washington's cherry tree episode; and several piano selections by Harold Hinshaw.

The members of the club acted as student police during the football and basketball seasons and for the pep rallies.

Both the Normal School and the members have profited by the services of the organization, and its activities have provided good amusements for its members; therefore it has been a worthwhile organization.



Hubbard

Nelson

Christian

## WOMEN'S ATHLETIC ASSOCIATION

### OFFICERS

President.....	Margaret Hubbard
Vice-President.....	Leone Christian
Secretary-Treasurer.....	Jimmy Nelson
Coach.....	Madeline Larson
Senior Sport Manager.....	Dorothy Barker
Freshman Sport Manager.....	Mildred Cade
Song Leader.....	Dorothy Higgins
Class Historians.....	Margaret Milne, Elta Dale

The purpose of the Women's Athletic Association is to foster true sportsmanship, to further interest in athletics by providing wholesome recreational activities, and to encourage good fellowship among the women of the Eastern Oregon Normal School. The ideal of the association is not the development of a few champions but rather the participation of as many women as possible in athletics.

The association, assisted by the Women's League, planned the decorating of the women's rest room and were able to purchase a phonograph and curtains for the windows. It is expected that this project will be carried on by next year's athletic association.



## LETTERMEN'S CLUB

### OFFICERS

President.....	Jerry Medcalf
Vice-President.....	Ernest Bredow
Secretary-Treasurer.....	Harold Hoyt
Adviser.....	Coach Robert Quinn

### ACTIVE MEMBERS

Granville Plass	Lyle Veit	Jerry Medcalf
Ernest Bredow	Bill Lowry	Garnard Coles
Raymond Cook	Harold Hoyt	Charles McLin
Floyd Baxter	Joe Sayre	Lewis Halverson

The "Order of the Blue O" was permanently organized this spring for the purpose of establishing and upholding school traditions. Our newly organized lettermen's club is rapidly assuming responsibilities on the campus and is playing a prominent part in student activities.

Any man winning a letter in a major sport at Eastern Oregon Normal is eligible for membership. The loyal support of student activities is the pledge of all members. Active members of this club must be registered in school. On leaving school a letterman automatically becomes an associate member.

# 1932



Hubbard

Watkins  
Poarch

Barker

Daniel  
Morton

Hiatt

## EON STAFF

### OFFICERS

Editor.....	Dorothy Barker
Associate Editor.....	Ellis Watkins
Art Editor.....	Iris Morton
Associate Art Editor.....	Donn Poarch
Business Manager.....	Margaret Hubbard
Associate Business Manager.....	Elwood Hiatt
Faculty Adviser.....	Caroline Daniel

### DEPARTMENTS

Administration.....	Elta Dale, Elizabeth Ashbaugh
Classes.....	Dorothy Strickler, Ruby Parsons, Clarissa Fisher Eunice Herr, Louise Hardman
Activities.....	Ruth Leonard, Dallas Norton, Vadis Slack, Lee Johnson
Athletics.....	Alyce Milne, Robert Sullivan, Beulah Sooter
School Life.....	Elsie Tillotson, Zenith Flynn, Naomi Twidwell, Alice Ketcham
Assistants.....	Gladys Billings, Margaret De Wilde, Kermit Estes, Frank Ferris, Clarissa Fisher, Connie Lequerica, Katherine Metcalf, Wilma Smith, Leonard Marshall, Naomi Twidwell, Jeanne Crabill
Business Committee:	Elta Dale, Elizabeth Ashbaugh, Leonard Field, Evawynne Jones, Alyce Milne, Gordon Faires, Dorothy Higgins, Stanley Gott, Elmer Hansen, Mildred Cade, Rolex Prillaman, Katheryn Pierce
Art.....	Derwin Reynaud, Francis Lewis

### EON STAFF

This year's staff of the EON has planned and executed what we hope will be considered one of the best literary productions of the Eastern Oregon Normal School. We express our appreciation to Caroline Daniel, our adviser, and to other faculty members and students who have been of much assistance in making this annual a worthy publication.



Tillotson                      Sullivan                      Rhea                      Steimle                      Hiatt  
    Nowland                      Davis                      Ashbaugh                      Jones

## THE BEACON

### STAFF

Editor.....	Lum Rhea
Business Manager.....	Robert Sullivan
News Editor.....	Agness Davis
Sports Editor.....	Elwood Hiatt
Feature Editor.....	Evawynne Jones
Class Reports.....	Elizabeth Ashbaugh
Mechanics.....	Mary Nowland
Librarian.....	Elsie Tillotson
Faculty Adviser.....	Dorothy Steimle

### ASSISTANTS

Ralph Eastridge	Grant Rinehart	Agnes Doherty
Zenith Flynn	Margaret Milne	Margaret Hubbard
Grace Hedden	Austin Dunn	Leonard Marshall
Ruth Cattersen	Stanley Gott	Jerry Erickson
Mildred Cade	Seville Pratt	Carl Coleman
Wiley Hewitt	Margaret De Wilde	Romaka Kamkoff
Connie Lequerica	Raymond Cook	Marylou Piper
Donn Poarch	Wayne Erwin	Beulah Sooter
Gladys Billings	Joe Sayre	Alyce Milne
Francis Lewis	Dwight Mahoney	Jack Sanders
Edna Hart	Alice Inlow	H. K. Fisher
Jennie Nielson	Charles Heard	Derwin Reynaud

Miss Wilda Barker was faculty adviser during the fall quarter.

The first year of the Beacon has come to a very successful close. The time has been filled with trials and tribulations, which helped make every issue a bit better than the previous ones.

The paper came into existence as an answer to student comment which was reflected by definite action by the student council in organizing the Beacon staff. To Lum Rhea, editor, and Miss Wilda Barker, first faculty adviser, is due much credit for initiating the project. The first issue of the Eastern Oregon Normal School paper was published November 20, 1931. Since then the Beacon has been published every two weeks.



## O-NA-E CAMPFIRE

### OFFICERS

President.....	Jerry Wright
Vice-President.....	Eunice Herr
Secretary-Treasurer.....	June Coolidge
Scribe.....	Mildred Hinchcliff
Song Leader.....	Margaret Milne
Guardian.....	Madeline Larson

### MEMBERS

Carstairs, Margaret	Hartle, Dorothy	Smuckal, Verna
Coolidge, June	Herr, Eunice	Weber, Marjory
Glenn, Harriet	Hinchcliff, Mildred	Worden, Victoria
Glenn, Helen	Milne, Margaret	Wright, Jerry
	Twidwell, Naomi	

The O-NA-E Campfire group was organized as an outgrowth of a class in Campfire leadership conducted by Miss Larson during the winter quarter. The regular activities of Campfire were carried on, and during the term the girls earned the rank of Woodgatherer.

The ideals of Campfire: seek beauty, give service, pursue knowledge, be trustworthy, hold on to health, glorify work, and be happy; when developed in the lives of young girls, lead them into a beautiful and wholesome womanhood. Campfire furnishes a pleasant means of realizing these ideals. It attempts to lead its followers into wider and richer experiences spiritually, mentally, and morally.

The course of Campfire Leadership is for the purpose of preparing Normal School graduates to carry on Campfire work successfully in the communities into which they will go when teaching.

A council fire was held at the end of the winter quarter at the home of Mrs. Jerry Wright. At that meeting the girls were awarded their rank and honor beads. At following meetings the girls fulfilled their requirements for membership and planned an interesting program of activities for the remaining school year. These activities enable the girls to take their second rank, that of Fire Maker.



## NATURE CLUB

### OFFICERS

President.....	Elta Dale
Secretary-Treasurer.....	Kathryn Metcalf
Adviser.....	Elmo Stevenson

Last Fall an enjoyable picnic at Pine Cone began a very successful year for the Nature club. A long season of snow made possible several skiing parties, of which the bonfires and "eats" were principal features.

A trip through the Yellowstone National Park by means of colored slides was presented by the club as an assembly program during the winter quarter. Also additional pictures of the common birds, flowers, and trees of Oregon were secured and were shown to a large group of interested nature lovers.

Just ask a member of the Nature club how to pull taffy. He knows! Games and taffy galore constituted an unforgettable afternoon for the club members.

Several nature hikes were conducted during the spring for the purpose of securing data on the return of the birds and spring flowers.

The Nature club is unique in that it has no set membership. Anyone who is interested in learning more about nature and enjoying outdoor activities, and who will meet the requirements of the particular event, may be a member.

# 1932



## ORCHESTRA

### MEMBERSHIP

Piano.....	Iola Gooding
Violins.....	Mrs. Leo Miller, Edna Turner, Virginia McWilliams, Margaret Milne, Jennie Nielson, Phyllis Crabill, Dorothy Higgins
Bass Viol.....	Rev. Paul Mortimore
Clarinet.....	Clare Thomas, Dallas Norton
Trumpets.....	William Caldwell, Charles Heard, Billy Wiese
Bass Horn.....	Donn Poarch
Trombone.....	Lee Johnson
Saxophones.....	Arlo Noyes, Derwin Reynaud, Jack Parsons

For those students who are able to play an orchestral instrument, the Normal School orchestra offers a splendid opportunity for training under a capable director. Only standard orchestra music of the highest class is played and a very fine quality of music has been produced.

During the past year the orchestra has appeared at a number of the social and dramatic activities of the school and has also played for the baccalaureate and commencement exercises.

## DANCE ORCHESTRA

### MEMBERSHIP

Piano.....	Iola Gooding
Trumpet.....	William Caldwell
Bass Horn.....	Donn Poarch
Trombone.....	Lee Johnson
Saxophones.....	Jack Parsons, Arlo Noyes
Drums.....	Lum Rhea

The "Melody Venders," a dance orchestra composed entirely of students of the Normal School, have furnished music for all of the dances held at the school this year. Attractive costumes added much to the appearance of the orchestra. This organization has been a very active division of the music department and will probably continue next year.



## GIRLS' GLEE CLUB

### MEMBERSHIP

#### Sopranos

Byrd, Arlene  
Chandler, Phyllis  
Cline, Lois  
Crouter, Dora  
Densley, Alice  
Geibel, Ruth  
Herr, Eunice  
Higgins, Dorothy  
Jordan, Ione  
Quinn, Annabelle  
Ragain, Edith  
Herr, Grace

#### Second Sopranos

Adler, Genevieve  
Beers, Eleanor  
Fraser, Madeline  
Hogensen, Veda  
Ketcham, Alice  
McWilliams, Virginia  
Milne, Alyce  
Singleton, Harriet  
Smuckal, Verna

#### Altos

Christiansen, Eleanora  
Dale, Elta  
Ebert, Natalie  
Merrill, Pearl  
Metcalf, Kathryn  
Milne, Margaret  
Nowland, Mary  
Rosenlof, Fern  
Smith, Dorothea

In order that the women students of EON might receive additional training in music, the girls' glee club was organized in the fall of 1931. Since its inception it has proved one of the most worthwhile organizations of the school. The glee club has sung for a number of meetings in the city of La Grande and in addition has appeared on several assembly programs.

## MEN'S GLEE CLUB

### MEMBERSHIP

#### Tenors

Boner, Harold  
Caldwell, Bill  
Coles, Garnard  
Eastridge, Ralph  
Estes, Kermit  
Hibbert, Eugene

Hiatt, Elwood  
Hogg, John  
Plank, George  
Rhea, Lum  
Watkins, Ellis  
Weir, Wyne

#### Basses

Carter, Harvey  
Dunn, Austin  
Faires, Gordon  
Field, Leonard  
Johnson, Lee

Norton, Dallas  
Ogan, Wilson  
Poarch, Donn  
Sayre, Joe  
Temple, Bill

One of the most active divisions of the music department in the past year has been the Men's Glee Club. Under the splendid leadership of Miss Jennie Peterson the organization has been given excellent training in group singing and has appeared a number of times in public. In addition to singing for a number of assembly programs, the men's and girls' glee clubs combined to sing at a music week concert, accompanied by the La Grande municipal band.



## SOCK AND BUSKIN

### OFFICERS

President.....	Dallas Norton
Vice-President.....	Jeanne Crabill
Secretary-Treasurer.....	Margaret Milne
Advisers.....	Amanda Zabel, Caroline Daniel, Ralph Badgley

### MEMBERS

Barker, Dorothy  
 Baxter, Floyd  
 Brown, Hillard  
 Caldwell, Bill  
 Connor, Ralph  
 Coolidge, June  
 Crabill, Jeanne  
 Dale, Elta  
 Dunn, Austin  
 Estes, Kermit  
 Gooding, Iola  
 Hammack, Edna  
 Hardman, Louise

Herr, Grace  
 Higgins, Dorothy  
 Inlow, Alice  
 Johnson, Lee  
 Kirk, Letha  
 Leonard, Ruth  
 Lewis, Francis  
 McLin, Charles  
 McWilliams, Virginia  
 Milne, Alyce  
 Milne, Margaret  
 Morton, Iris  
 Nielson, Jennie

Nelson, Roy  
 Norton, Dallas  
 Paul, Henrietta  
 Phillips, Grace  
 Piper, Marylou  
 Poarch, Donn  
 Roll, Ray  
 Slack, Vadis  
 Strickler, Dorothy  
 Twidwell, Naomi  
 Watkins, Ellis

The new cyclorama, which added immensely to the stage setting throughout the plays and made quick changes of scenes possible, was initiated during the fall quarter.

An impressive initiation ceremony was held in February and May, at which time about twenty new members were admitted into the club.

A need for a more practical point system led to a revision of the constitution. Points for membership are now awarded for the number of hours spent on committee work and for the responsibility of the chairmanship of committees.

Permanent costume and stage managers were appointed. They were: Costume Manager, Elta Dale; and Stage Manager, Ray Roll.



## THE RIVALS

### CAST

Thomas, the Coachman.....	Harold Boner
Fag.....	Robert Oesterling
Lucy.....	Evawynne Jones
Lydia Languish.....	Alyce Milne
Julia Melville.....	Ivena Bittner
Mrs. Malaprop.....	Ruth Geibel
Sir Anthony Absolute.....	Austin Dunn
Faukland.....	Stanley Gott
Captain Absolute.....	Elwood Hiatt
Bob Acres.....	Kermit Estes
Sir Lucius O'Trigger.....	Johnny Groves
David.....	Donn Poarch

The one big dramatic production of the year was "The Rivals," presented during the fall quarter by Sock and Buskin. The play, a most interesting and entertaining comedy of the 18th century, was written by Richard Sheridan. An outstanding feature of the entertainment was the costumes, which were typical of the Old English styles of the 18th century.

"The Sleeping Car," by William Dean Howells, a one-act play, was given for the student body during the winter quarter and was enthusiastically received. The stage setting, which was the interior of a Pullman car, was most unusual and convincing.

## THE SLEEPING CAR

### CAST

Mrs. Roberts.....	Naomi Twidwell
Aunt Mary.....	Mildred Cade
Mr. Roberts.....	Bob Ragsdale
Willis Campbell.....	Ray Roll
The Californian.....	Dallas Norton
Porter.....	Harold Boner
Conductor.....	Waldo Gerards

# 1932



## TRAINING SCHOOL

In the training school of the Eastern Oregon Normal School the teachers endeavor to correlate the subject matter with real life situations to as great a degree as is possible.

In the above photograph is shown the happy working atmosphere which prevails throughout the training school. At the time these third grade pupils were making a study of wool. Every phase of the woolen industry was covered in this unit of work. The children gained much useful and interesting knowledge.

The following paragraph was written by one of these children describing a phase of this study:

### SCOURING WOOL

Grade 3 B

"The Third Grade is studying about wool. We washed some wool. It was a very dirty job. A long time ago they washed the wool before they sheared the sheep. Now days they put it into boiling soapsuds in large tanks. If it does not get clean they use chemicals. After this they are ready to card the wool."



## TRAINING SCHOOL ASSEMBLIES

Frequent Training School assemblies are held in the assembly hall primarily for the purpose of children's sharing and enjoying one another's productions. During the year each room entertains with at least one assembly, and there are also several general programs, such as a Thanksgiving pageant, a Christmas play, a George Washington's birthday program, and a spring Music Festival.

It is believed such experiences give children valuable participation both as performers and members of an audience, as well as contributing to their general knowledge and background.

Definite effort is made in this program to select and produce material of a spiritual nature. Christmas carols and the Bible story of the Christ Child are used as background each year. The play following these numbers which was used this year was that of Hermann, the Clock-Maker, adapted from Ruth Sawyer's book, "This Way to Christmas."

Herman, the Clock-Maker, is the old theme of the poor and unassuming individual cheerfully and eagerly helping others in need and being unexpectedly rewarded himself at last. In this story the little old clock-maker spends most of his time mending children's toys and most of his money in supplying their needs. At last the wonderful clock, which he has spent many years in making and which was to have served as his Christmas offering in the Cathedral to the Christ Child, is sold, after a struggle with himself, to provide a Christmas for needy neighbor children. Instead of the pretentious offering planned, an apple, which was to be his next meal, is given at the altar. The golden light streams down upon him and he is amazed and overcome to know it is the supreme gift. The choir bursts into song and all rejoice.



## PHI BETA SIGMA

### OFFICERS

President.....	Margaret Milne
Vice-President.....	Eunice Herr
Secretary.....	Dorothy Strickler
Treasurer.....	Austin Dunn
Adviser.....	John M. Miller

### MEMBERS

Ashbaugh, Elizabeth  
 Barker, Dorothy  
 Billings, Gladys  
 Boner, Harold  
 Bull, Eileen  
 Byrd, Arlene  
 Case, Ruby  
 Dunn, Austin  
 Estes, Kermit  
 Fisher, Clarissa  
 Flynn, Zenith

Glenn, Helen  
 Gooding, Iola  
 Hansen, Hazel  
 Herr, Eunice  
 Hewitt, Wiley  
 Hinton, Robert  
 Hubbard, Margaret  
 Hudelson, Lucile  
 Inlow, Alice  
 Leonard, Ruth  
 Lewis, Francis

Milne, Margaret  
 Morton, Iris  
 Nelson, Jimmie  
 Nielson, Jennie  
 Norton, Dallas  
 Pye, Myrtle  
 Ragsdale, Robert  
 Rinehart, Grant  
 Slack, Vadis  
 Strickler, Dorothy  
 Tillotson, Elsie

Phi Beta Sigma, national honorary educational society, is represented on the Eastern Oregon Normal School campus by the Gamma chapter. Its purpose is to promote teaching as a profession, to uphold high professional standards and ideals, and to engender worthy professional attitudes within the student body and within the teaching profession. Eligibility for membership consists of high scholarship, genuine interest in teaching, and demonstrated ability to contribute actively to the solution of these problems.

On November 6 and 7, the national convention of Phi Beta Sigma met at the Eastern Oregon Normal School with the Gamma chapter as host. Other activities of the year included an assembly program, studies of professional topics, addresses by prominent members of the profession, social gatherings, and a picnic at Cove.



## NATIONAL ASSOCIATION OF CHILDHOOD EDUCATION

### OFFICERS

President.....	Lucille Hudelson
First Vice-President.....	Eunice Herr
Second Vice-President.....	Connie Lequerica
Third Vice-President.....	Alice Inlow
Secretary-Treasurer.....	Ruth Leonard
Adviser.....	Arta Lawrence

A new chapter of the National Association of Childhood Education was instituted at the Eastern Oregon Normal, La Grande, Oregon, at an organization meeting held January 28. The association was organized for the purpose of cooperating with other Oregon chapters to correlate childhood education, promote the progressive type of education, and raise the standards of training for teachers.

The aim of this organization is to carry out these objectives. The nursery, kindergarten, and primary divisions will combine with a study group of the La Grande P. T. A. to study childhood problems. The meetings of the year will include both social and business programs. One of the interesting social events was an Easter breakfast at the Sacajawea Hotel. At one of the meetings Mrs. Ralph Badgley gave a very interesting talk on the possibilities of science teaching in the primary grades. Book reviews also played an important part in the organization's calendar, and on March 24 "The Teacher Outside the School" by Marsh was reviewed by different members of the organization.

Much interest and enthusiasm has been shown by members of the organization. Although our chapter is still in its infancy, we expect our accomplishments, through the guidance and experience of other chapters, to be many.

Other Oregon chapters are located in Monmouth, Portland, Salem, Eugene, and Baker. We expect soon to affiliate with them.



## FORENSIC

### OFFICERS

President.....	Lucille Hudelson
Vice-President.....	Robert Hinton
Secretary-Treasurer.....	Evawynne Jones

### MEMBERS

Baxter, Floyd	Hiatt, Elwood	Norton, Dallas
Boner, Harold	Hyde, Lloyd	Piper, Marylou
Davis, Agness	Hinton, Robert	Temple, William
Dunn, Austin	Hudelson, Lucille	Weeks, Robert
Hardman, Louise	Jones, Evawynne	Worden, Victoria
	Mahoney, Dwight	

The Eastern Oregon Normal Forensic Club entered upon its third year with Lucille Hudelson as president and Edward Daniel as adviser. The fall quarter was spent in initiating the new members and studying theories in debate. At the beginning of the winter quarter a debate class was offered with two hours' credit. The work formerly performed by the club was then taken over by the class. The members of the class were as follows: Gordon Faires, Bill Temple, Dwight Mahoney, Lawrence Gray, Lucille Hudelson, Elwood Hiatt, Austin Dunn, Victoria Worden, and Agness Davis.

The women's team, composed of Lucille Hudelson, Evawynne Jones, and Agness Davis, held two debates. The first one was with Northwest Nazarene College, of Nampa, Idaho, and was a non-decision debate. The second was with College of Idaho, at Caldwell, which resulted in a decision in favor of the College of Idaho.

The men's team, composed of Elwood Hiatt, Austin Dunn, and Dwight Mahoney, participated in fourteen debates, and, although all the contests were not won, the team represented the Eastern Oregon Normal School very ably and upheld the high standards of debate set by participants from Eastern Oregon Normal in previous years.

Won — Monmouth Normal, Pacific University (two debates), Whittier College, Willamette University, Linfield College, Albany College.

Lost — Whitman College (two debates), Linfield College, Albany College, Monmouth Normal.

Nondecision — Oregon State Varsity, University of Oregon Frosh.



## WOMEN'S HONORARY

### OFFICERS

President.....	Elta Dale
Vice-President.....	Margaret Hubbard
Secretary-Treasurer.....	Elizabeth Ashbaugh
Faculty Adviser.....	Amanda Zabel

### MEMBERS

Elizabeth Ashbaugh  
Gladys Billings  
Eileen Bull

Elta Dale  
Eunice Herr  
Margaret Hubbard

June Marr  
Virginia McWilliams  
Olive Northrup

A women's honorary society was organized in the Eastern Oregon Normal School during the spring quarter of this school year. Its purpose is to promote high scholarship among the women students. Membership is based solely on scholastic achievement, and the standards that have been set are such that membership in this fraternity is really an honor.

## Sports

The equestrian hunter portrayed  
perfect action, cooperation, and  
sportsmanship. We could not seek  
a higher aim and did not  
stop at less.



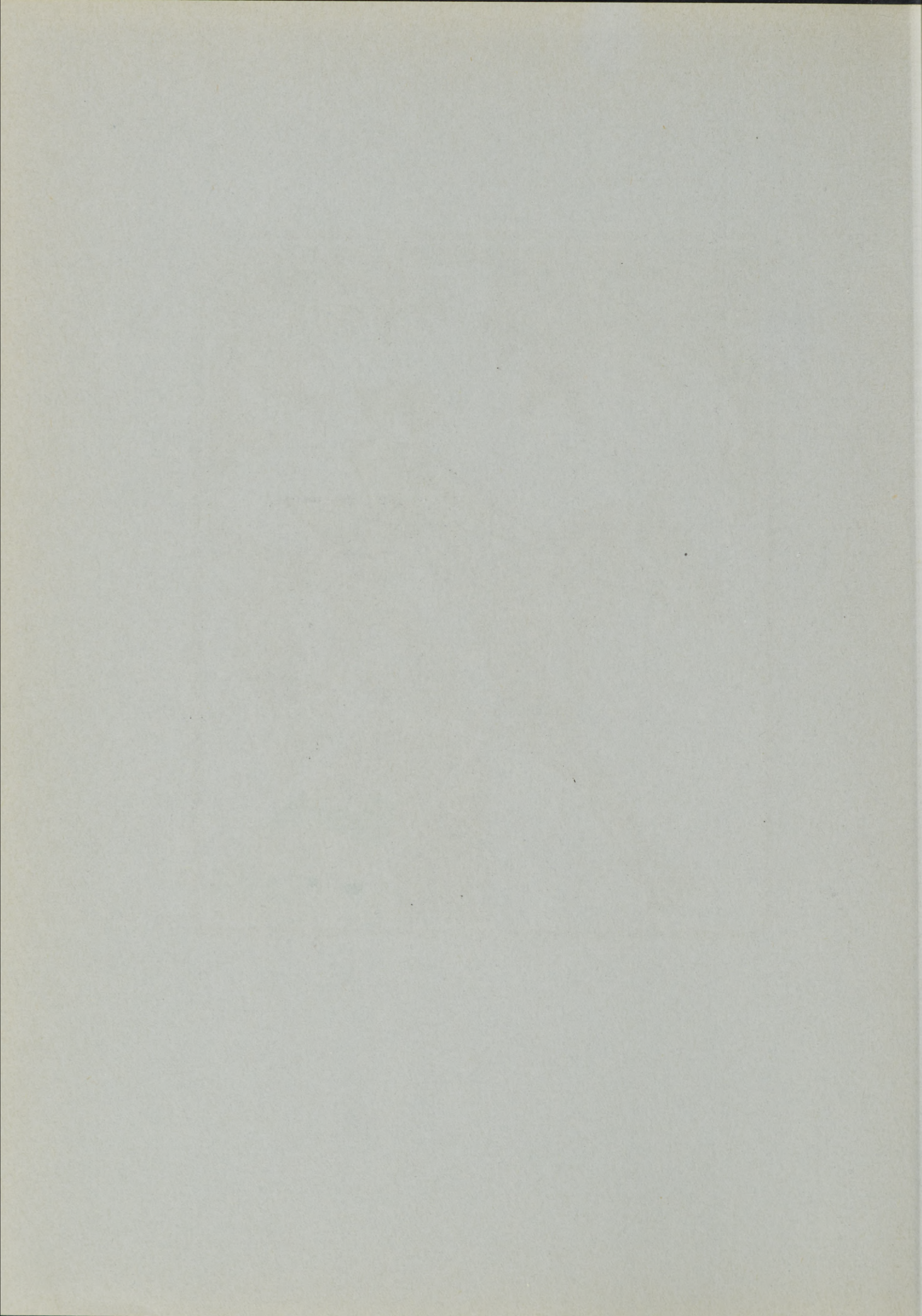



## FOOTBALL

With only two regulars of the 1930 football team reporting for practice, the Mountaineers were faced with the task of playing the hardest schedule in the history of the school. Seven games were listed against seven able opponents.

Thirty-four men turned out for the team and went through a strenuous practice period in preparation for the first game.

Spokane University offered the first opposition, and, after a stubborn fight, succumbed to a 2-0 defeat. E. O. N. put up a strong defense and gained much yardage, but was unable to score a touchdown. The only score of the game came in the closing minutes of play when Captain "Red" Irwin, assisted by "Bill" Lowry, tackled a Spokane player behind the goal line, thereby scoring a safety. Cleek's return of punts was a feature of the game.

Cheney Normal came to La Grande with a fast veteran team that worked together like a well-oiled machine. Only after extending themselves to the limit were they able to win by a 19-7 score. The E. O. N. touchdown was scored by Faus, who, with the help of Roe, Pearson, and Cleek, smashed the entire length of the field. Cleek kicked goal for the extra point. The work of Irwin, Hoyt, Rodgens, and Parker was outstanding in lines.

With the breaks going against them, the Mountaineers were defeated at Corvallis by the Oregon State Rooks, 25-0. Three of the four touchdowns came immediately after breaks — two resulting from intercepted forward passes which paved the way for scores, and the third from a fumbled punt that was recovered by the Rooks on the E. O. N. three-yard line. On that play the La Grande boys stiffened and it took the heavy Rooks four plays to make the three yards and a touchdown. Captain Irwin scored several tackles behind the Rook line. Hoyt, Hodgins, and Hyde played steady ball. Bredow was exceptionally strong on defense and was the only man to play the entire game.

# 1932

E. O. N. was the opponent for the Lewiston Normal's homecoming game and found the Lewistonians hopped to the sky. The Mountaineers put up a good defense, but, as was typical of most of the games, their offense was not functioning properly. Lewiston won 19-0.

The Mountaineers journeyed to Ashland and played in another homecoming game. Although the dope favored the Ashland team, the game ended in a scoreless tie. The game was replete with thrills from start to finish. The Mountaineers had several chances to score but could not take advantage of them. The teams were fairly evenly matched with S. O. N. being the better on passing while E. O. N. had the edge in running attack. One of the highlights of the game was a scoring threat on the part of the Mountaineers, that only the Ashland safety was able to diagnose. On the kickoff Pearson took the ball on the E. O. N. ten-yard line, gave it to Roe, who reversed his field and raced down the field to Ashland's twenty-yard line, where he was forced out of bounds by the safety. Every other member of the S. O. N. team was left unaware of who had the ball. Hyde was injured in this game and was out for the rest of the season. Bredow and Cleek also suffered painful injuries but were able to play in the next game. Irwin, Parker, Hoyt, Oesterling, Bredow, and Halverson played fine ball on the line, while the work of Roe, Lassen, Medcalf, and Faus was exceptionally good in the backfield.

The 27-0 defeat at Ellensburg on Armistice day was no surprise, as several of the regular players were either out of the game, due to injuries or else made more or less ineffective by crippled conditions. Ellensburg had a veteran team and went through the entire season without a defeat.

The E. O. N. homecoming game was played against Monmouth Normal. An array of long, bewildering forward passes, used after the Mountaineers successfully smeared trick plays and stopped running thrusts, gave the Monmouth Team a 37-6 victory. Except for passes, the teams were nearly on a par, and many believe Monmouth would have won, probably by a margin of one touchdown, had their aerial attack been silenced. Faus scored the only E. O. N. touchdown on an intercepted forward pass. "Bob" Oesterling played a wonderful game on defense, and Irwin, Hoyt, Parker, and Hodgens played even better than they had played in previous games.

Although the season as a whole was not a successful one from the standpoint of games won, every man on the team fought hard in every game and is deserving of much praise for his efforts and the fine sportsmanship that was displayed throughout the season.

With most of the players returning next year and the prospects of a veteran team instead of only two regulars, it is easy to predict big things for the 1932 team.

The following men earned sweaters during the season: Lowry, Oesterling, Hoyt, Captain Irwin, Cook, Veit, Parker, Hodgens, Hyde, McLin, Bredow, Halverson, Worthley, Plass, Cleek, Baxter, Pearson, Roe, Medcalf, Johnson, Faus, Lassen.



## BASKETBALL

Coach Bob Quinn's basketeers started this season in Championship stride, winning their first six games with ease. The first team to defeat the Mountaineers was the Sons of Marcus from Whitman College. Previous to this game the Blue and Gold quintet defeated the Baker Elks in two games, 27-19 and 29-21; the Pendleton Antlers, one game, 34-19; the Enterprise All-Stars, two, 86-28 and 49-29; and Albany College, one game, 42-25.

After the Whitman game, Ashland came North to drop two games to Eastern Oregon Normal, 30-28 and 34-19. Then came Monmouth with hard-hitting forwards and an excellent guard. In fact, Scroggins defeated E. O. N. two games, 28-49 and 32-42. The invasion from Columbia University really looked as though it were going to be a successful one, as the Irishmen won the first game, 26-31. However, the Mountaineers recuperated the following evening to reverse the score, 31-27.

Whitman again defeated E. O. N. in an easy victory, 20-46. It was the last game at home and the defeat seemed to change the boys' luck definitely. The team missed the loyal student support on the four-game trip into the Willamette valley. Albany college defeated them in a fast game, 39-38. Then they trekked over to Monmouth where Scroggins marked two more victories, 24-28 and 21-33. The final game of the season was played in Portland against Columbia University. The Irishmen won this game, 21-33.

The summary of the season is: games won, 10; games lost, 8; total, 18.

Here's luck for next season.



## BASKETBALL

### JERRY MEDCALF

"Jerry"—Forward—Second Year

Jerry figured high in the scoring in every game. His uncanny ability to come out of a scramble under the basket and to score gave the spectators many thrills.

### ALLEN GARDEN

"Monk"—Guard—Second Year

Monk was switched from forward to a guard position and he fit in his new position exceedingly well. He played with his heart and his head as well as his speed.

### ELBERT BELTS

"Belts"—Center—First Year

Belts loomed up like a giant when he took the floor. His long reach gave him the tip-off on every man he met and he used his height to take the ball off both back-boards.

### ERNEST BREDOW

"Ernie"—Guard—First Year

Ernie was a guard of high caliber and at some time during each game brought the crowd to their feet by his sensational long shots.

### FLOYD BAXTER

"Floyd"—Forward—Second Year

Floyd was the king-pin in the Mountaineer attack in many of the games. His one-hand shots from inside the foul lines were extremely hard to guard.



ARCHERY

SPORT

PAGE



FOOTBALL SCRIMMAGE



TENNIS

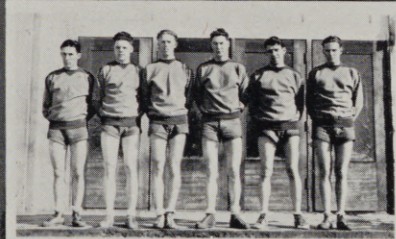

BASKETBALL-SECOND TEAM



WAA SWEATERS



BASEBALL



TENNIS



TUMBLING



BASEBALL



## BASKETBALL

### FIRST TEAMS

Freshman		Senior	
B. Sooter .....	J. C. ....	I. Irwin .....	
M. Rogers .....	S. C. ....	D. Barker .....	
I. Jordan .....	G. ....	F. Adams .....	
N. Lines .....	G. ....	N. Twidwell .....	
E. Halsey .....	F. ....	A. Doherty .....	
D. Smith .....	F. ....	L. Hudelson .....	

### SECOND TEAMS

Freshman		Senior	
M. Nowland .....	J. C. ....	M. Milne .....	
L. Rinehart .....	S. C. ....	G. Billings .....	
V. Dougherty .....	G. ....	I. Gooding .....	
M. Cade .....	G. ....	V. McWilliams .....	
M. McGlenning .....	F. ....	J. Nelson .....	
L. Berry .....	F. ....	J. Crabill .....	

### SUBS

Freshman: E. Christiansen, M. De Wilde, E. Turner, V. Daugherty.  
 Senior: L. Christian, M. Hubbard, V. Slack, E. Dale.

Basketball was the major sport for women during the winter quarter. The Coach, Miss Larson, with the assistance of the W. A. A. President, Margaret Hubbard, the Freshman Sports Manager, Mildred Cade, and the Senior Sports Manager, Dorothy Barker, chose the most outstanding sportswomen and players for the Freshman and Senior teams. An all-day tournament was held which decided Miss Halsey's team champion of the Gym Classes. The important game of the day was the third of a series of Freshman-Senior games. The score was tied at the half but the Freshman led at the close, by a narrow margin, which gave them the championship for the season.

The annual basketball banquet, at the La Grande Hotel, brought the season to a successful close. The guests for the evening were President and Mrs. Inlow, Miss Helen Moor, and Miss Hilemen of Cove. President Inlow, Miss Moor, Miss Larson, and Miss Hubbard gave short talks on sportsmanship, and its importance in American life.



## BASEBALL

Baseball was one of the most enjoyable of the spring sports. Many girls participated and very good sportsmanship was shown. This is the way that the games looked to the casual observer.

<p>Baseball was this — all hit and miss, For the girls were having gym, And the pitcher's toss made the game a loss 'Cause they lacked athletic vim.</p>	<p>The fielders few had little to do But stand on their heads or scream, And the batter would strut with her eyes half shut — (The best thing she did was dream).</p>
--	---

The umpire's call made a strike a ball  
And the field team started to pout,  
So the coach, sport-like, called the next a strike,  
And declared the batter "out."

## TENNIS

Tennis is very popular as a recreational sport among the women students at the Normal School. At all hours of the day "forty-thirty," "service," "play you a game of doubles" may be heard floating up from the courts, while the co-eds play a "love game."

## ARCHERY

Everyone agrees that archery is a great sport. One enthusiastic sportswoman put her sentiments in rime:

We need a little muscle  
To even pull the string,  
And then we have to hustle  
For we didn't hit the thing.

The arrows miss the target  
And fly off o'er the hill,  
Arrows we must run to get  
And practice archery still.

## SPEEDBALL

Speedball created much interest among the co-eds during the fall quarter. "Look out for your shins" was the password, and much fun was had by all. Teams were chosen, but, because of unfavorable weather, the games were not played until later in the spring.

## School Life

Side by side, in class and out, the students worked and played, and were happy. School life produced the color, and the social functions completed the perfect composition.



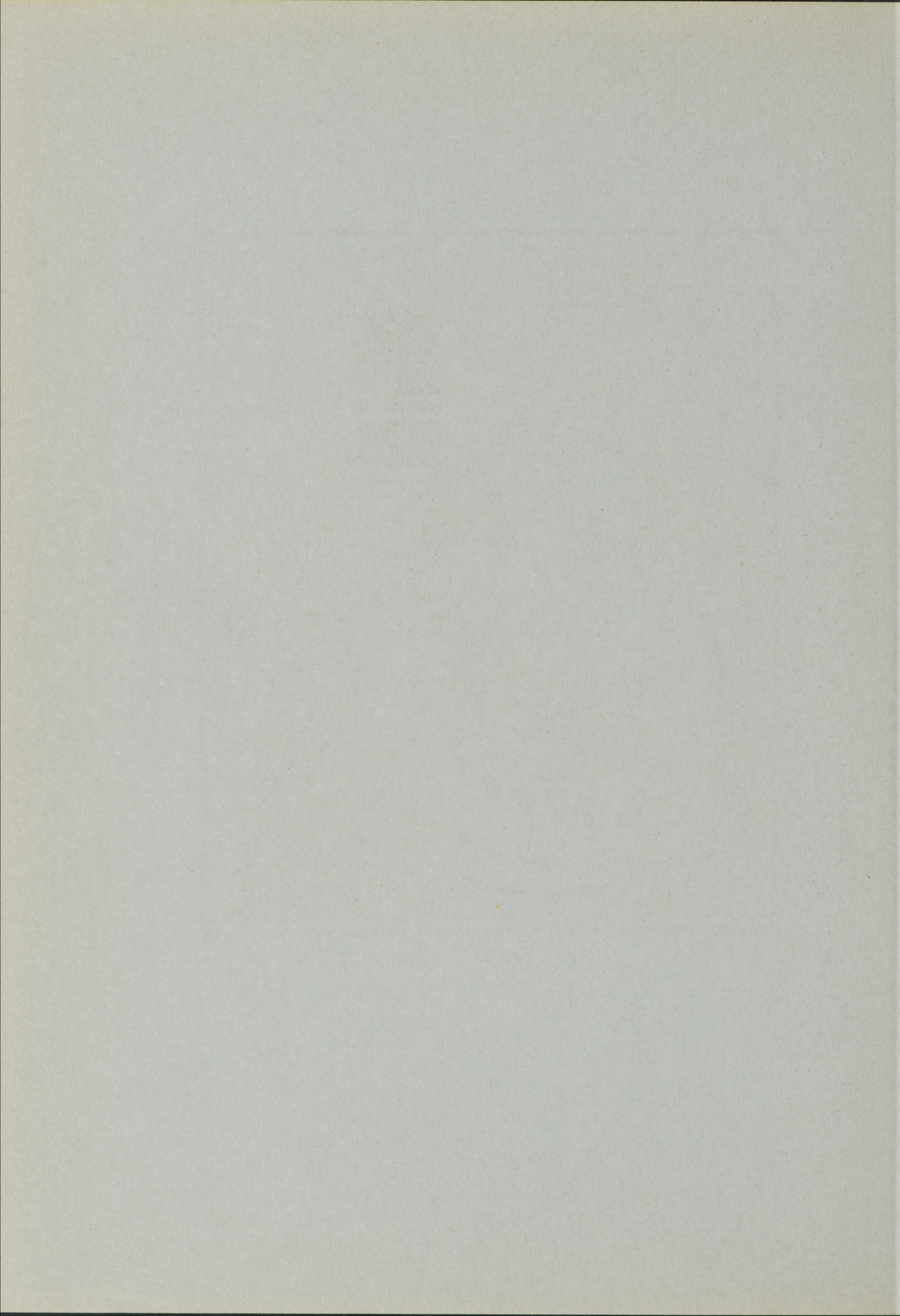



### MEMBERS OF THE SOCIAL COMMITTEE

Chairman.....Floyd Baxter  
 Seniors.....Edna Hammack, Kermit Estes  
 Freshmen.....Alyce Milne, Ralph Eastridge  
 Faculty Advisers.....Miss Helen S. Moor, Mr. Elmo Stevenson

The duties of the social committee consist of planning and arranging student body social events. Every Friday night a student body social hour is sponsored. These weekly affairs, which draw considerable crowds, have become an integral part of school life. At this time many normal school students and their guests participate in dancing and card playing.

# 1932

## Diary of Ye Student

### Fall Term

September 21. Am here arrived at ye magnificent Normal School today, and presently make knowan my capacities when dyd putt my intelligence into script.

Sept. 22. Today dyd find me noting what courses methought best to ensue, and gyving my tuition to ye secretarie.

Sept. 25. Saints defend me, for dyd occupy my eventide with merriment and amusements at ye grand Myxer, in which dyd acquaint with me several comely maidens.

Sept. 28. Monday, and am fynding that ye text is verily not self-explanatory, but requires due reeding in which to prepare my most incomprehensible lessons. Dyd rebuilde my resolves beyng to studie all sufficient.

October 1. Enjoyed ye opera hygh-lights, as were presented at a special assemblie.

Oct. 3. Dyd observe with glee Captain Irwin and William Lowry defeat Spokane University today. Thay tooke the football carrier bhynd his goal, where dyd proceed to make him holler down beyng sicc from ryding in ye air buggy.

Oct. 10. And another pigg skin bitt ye dust! Cheney Normal advanced and trounced us beyng a four-year team, and we were most attentive to the acrobatic yell leaders, Johnny Groves and Ray Roll.

Oct. 17. Beyng a singer dyd engage in ye amusements at a partie in which Miss Peterson entertaind her musical prodigees at the Sacajawea.

Oct. 18. Did suffer the Oregon State Rooks to transport ye football over our gole lion four times consecutively.

Oct. 30. Dyd make folly of ye witches and goblins, as sported myself in a hallowe'en dance in ye auditorium. The Melodie Venders distributed ye musical accompaniment with goodly harmonie.

November 4. Received and noted ye semi-quarter rating, wheretofor dyd repeat my muchly abused pledge to be studious. Dyd conclude that ye motto What You Don't Know Won't Hurt You fared ill for students.

Nov. 11. Ye patriotic Armistice day, when dyd sign a treaty for peace with Ellensburg's Athletic department one hour too late.

Nov. 21. Homecoming, in which dyd burn ye circular letter on yon snowy face of Table Mountain, and dyd freeze faster than Monmouth, beyng defeated by thair wolves by forward passes of ye swift sphere. Later dyd thaw out and make merrie at ye Homecoming Ball, wher William Caldwell did croone when the Moon Came Over the Mt.

Nov. 26. Dyd purchase my passage and do plan to leave ye institute to pass Thanksgiving at home, and dyd give thanks to Master Stevenson for Nott Gyving an assignment.

December 4. Up ye hill of stepps and to the assemblie hall, where Sock and Buskin presented The Rivals, beyng a comedie in three acts by Elwood Hiatt and Kermit Estes, esq., who dyd indeed rival the best actors ever. Also dyd receive a copie of the Beacon, a new school chronicle.

Dec. 11. Dyd escort my ladie faire to ye hall, where dyd enjoy ye Xmas dance by the Women's League.

Dec. 15. Now to my bookes, for reason that I must cram preparing for ye final but not trivial examination. Dyd realize that he who passes laughs best.

Dec. 18. Ye fall quarter ended and am here inspired to note that since ye fall opening have learned to studie, and do now perceive teaching as a profession, nor as a salaried job. So dyd bundle my kit, and to home for ye festivals of Christmas.



FINLEY HOUSE



HALL HOUSE



HANSELL HOUSE



FRASER HOUSE



GILMAN HOUSE



LYMAN HOUSE



BLANCHARD HOUSE

# 1932

## Winter Quarter

January 4. Made my arrival, and dyd pay my tuition, verily wishing that the best things in life Were free. Greeted my classmates, and noted and approved several new faces, beyng attractive ladies.

Jan. 5. Proceeded to my new classes, having foremost in my mynd to observe my resolution to Learn More of What and Why of All.

Jan. 8. On which date dyd shake the snow off my winter bootes at a Myxer, accompanied by the Musical Peddlers. Found more reasons for not learning to play at Bridgge.

Jan. 15. We dyd outrun the Pendleton Elks in basketballe, beating them severely. Observed that Jerry Medcalf, the diminutive darkhorse, dyd restore his skill in makyng baskets.

Jan. 17. Dyd recognize the birthday anniversarie of my model, Benjamin Franklin. Do lose my faith in hym, as dyd learn that he flew kites at the age of forty-five.

Jan. 20. Emerged from a stupor when dyd hear Professor Shelley of New Zealand disclose his philosophy, beyng, that a slow moving arrow is in the same place too long. His common sense, which is uncommon, was well received. *Vita sine ars mors est.*

Jan. 21. Our Mountaineers dyd provide Albany College embarrassments from conceit, when dyd beat them easily in basketballe.

February 5. Engaged in ye Men's Club Smoker, where dyd observe Monk Carden and Ray Roll myx in ye comicale wrestling bout. Beyng bitt on ye toe, ye matche was given to Ray Roll. Also the Women's League hadd a partie at ye schoolhouse, and was barred to menfolk. So ye evenyng, till at twelve bells of the watch, dyd burst forth with a vast committee of singers and serenade ye organized houses, where ye lasses dyd seem to be preoccupied.

Feb. 12. Ye birthday anniversarie of Abraham Lincoln, and we dyd observe it royally with a program at a Men's Club dance, at which, even to ye hosts, the heart-shaped cookies dyd vanish as souvenirs.

Feb. 14. Ye Men's debate team returned from the West where dyd quarrel with other colleges. Thay were well versed, winning manie debates on the question, "Resolved; that Congress should enact legislation providing for the centralized control of industries. Constitutionality waived."

Feb. 16. Dyd attack and defeat ye Columbia basketball team. At the half, many youthful boys entertained the audience with a girls' dainty basketballe game. William Temple filled the role of Nellie Bly verrie effectively, and Kermit Estes presented a special ballet. Inasmuche as the game developed into a dancing class, the score was unimportant.

Feb. 18. Sock and Buskin tooke into its fold several newly initiated members at a regular initiation.

Feb. 22. Observed the 200th Anniversary of George Washington, who gave most loyally manie years of his life for the goode of Our Countrie.

March 2. Dyd learne what songs the cowboys sing, as the Neighborhood Club dyd present a Cowboy Songs programme. The Blue Mountain wranglers entertained most goodly, beyng musicians of a high sort.

March 11. Ye Freshmann Class showed its talent at a St. Patrick's Day dance in green colors, where dyd see ye old Irish jig givn.

March 16. Dyd pause from ye final examinations in order to attend a College Songs program, under the supervision of our goode librarian, Miss Hawksworth. The assemblie committee has presented a right goode number of weeklie assemblies this quarter.

March 18. Ye quarter dyd end today, so do plan to lie me down and sleep during the whole week-end, as am weary from final tests.



SCHOOL

SNAPS

## Spring Quarter

March 21. Today dyd denote the beginning of ye glorious Spring term, while as yet the climate does bring full blasts of winter. Forsooth I must hold true patience, and indeed spend my tyme at lessons, which the instructors seem to bestow unmercifully.

March 25. Dyd hear that many frantic practice teachers are dystressed proper, vexed by deeds of the urchins or words of the fastidious critic teachers.

April 1. April Fool's Day, and indeed was backward! Verily, all comers to the dance dyd retreat awkwardly into ye hall, jesting in their clumsiness, as dyd appear wyth garments reversed. The women dyd make sport of their pardners, and even ye venders of music dyd pack their pieces and depart, remarkingg April Fool!

April 6. Dyd fynd myself out of place inside ye portals, for ye administrators had dispersed and called a holiday. So home to my books, which dyd rest in dust from unuse, and dyd make goode plans toward ambitious studying.

April 16. Made my presence in ye auditorium throughout the day, to harken to ye song and music contest for neighboring high schools.

April 22. Ye Nature Club, under Master Stevenson's guidance, made forth to Morgan Lake this eventide, where quite a group of weary students roasted wiennies or charred sirloin steak, and dyd lyke it. Because ye erring moone dyd fail to ascend, and ye path homeward was darckk, being invisible but muddy, we dyd not joke at the mention of ye lowly mud turtel.

April 29. Tonight I dyd make forth to another goodly dance, and as Spring was in the air — not yett beyng down to earthe — I dyd venture into ye hall wyth my new golf pantaloons, where was tolde by my girl friend I dyd appear as one yet out of childhoode. And so to home.

May 2. Went to ye beautiful Oregon Day assemblie, where dyd re-learn to appreciate Jesse Applegate and his flock of early Oregon deciples. This nyght, dyd contribute sweetly to ye music concert by the Normal Glee organizations in conjunction with the Munciple Bande. In soothe, dyd make ye Tabernacle ring pleasantly with The Blue Danube and what could be founde of The Lost Chorde.

May 6. Dyd join with my council groupe and ride to The Cove, where we ate heavily of outdoor feasting, and then dyd jump into ye Cove Fountain of Youth to bathe myselfe. Equally, other groups dyd disperse to the Rooster's Peak or to Dutch Springs, where dyd collect flowers and tycks.

May 20. Dyd participate in ye byge Carnival, as was in a Councilling group. All othere council groups entertained also, and I was in no mood for week-end studying.

June 3. Tonight made my way to the big Spring Dance in honor of ye graduating Seniors, who came to have a last goode tyme as a Studente of ye Normal School.

June 5. Today dyd witness ye baccalaureate services for the Seniors.

June 6. Final Examinations dyd begyn in full force and flurry. Methinks that by ye last test time I will full be fit for ye vacation, and so do mean to crack ye references steady till in tests do us part. So will prepare, and praise Heaven for goode results.

June 8. Ye laste test is over, and do think that after all, this year has brought me profit beyond count, and so do not fear for lack of satisfactorie grades.

Commencement was held today, and verily they dyd say so that they regretted to leave ye old learning institution, but as a sign of their progress.

ELLIS WATKINS.

SCHOOL SNAPS

The collage features 18 individual photographs of students in various poses and activities. The photos are arranged in a grid-like fashion around the central text 'SCHOOL SNAPS'. The images include students sitting on steps, posing in groups, and individual portraits. The students are dressed in casual attire typical of the mid-20th century. The background of the collage is a dark, textured grey.

It is easy enough to be happy  
 When your work is all up and so;  
 But the stude worth while  
 Is the stude who can smile  
 While taking a course from Elmo.

## THINGS WE LIKE TO SEE

Kermit Estes without Alice.	Dick Strand parting his hair.
Frances Jahn without a man.	Mr. Daniel teaching Modern Art.
Keith Putman studying.	Elta Dale not talking.
This year's picture of Floyd without his hat.	Mr. Inlow in a hurry.
Gladys Owens with her hair mussed up.	Pat Hubbard keeping the library quiet.
Ray Irwin serious.	Miss Larson playing golf at night.
Francis Lewis with curly hair.	June Coolidge cooing "honey."
Mr. Skeen arguing.	Miss Moor out after hours.
Miss Zabel unlocking her door.	Jeanne Crabill on the honor roll.
Miss Houx taking it easy.	Miss Peterson beating a silent beat.
Miss McCarter at Winnetka.	Lum Rhea polishing apples.
Bob Ragsdale laughing.	

Pasadena — Down where I live we grew a pumpkin so big that when we cut it, my mother used one half of it for my cradle.

Dunn — That's nothing. A few days ago, right here in La Grande, two full grown policemen were found asleep on a beat.

Latecomer — Is the seat next to you reserved?

K. Pierce — Oh, very, it hasn't uttered a sound since I've been here.

Mr. Badgley — Can you tell me what makes the tower of Pisa lean?

D. Strickler — I don't know or I would take some myself.

Mr. Skeen — Mirrors reflect without speaking and students speak without reflecting.

Bill T. — Do you suppose my voice will fill the auditorium?

Miss Peterson — No, it will probably empty it.

Mr. Miller — I am dismissing you ten minutes early today. Please go out quietly so as not to awaken the other classes.

Ray Roll — What's the answer to the third question?

Wilson — Too bad, kid, you're in the wrong row today.

Mr. Skeen — You see, when the bell rings, the saliva starts to flow in the dog's mouth.

Joe Sayre — If you show him the meat, could he hear the bell ring?

Lee Johnson (Teacher) — You children have not been working as well as you should. If any of you feel that you are mentally incapable, please stand.  
 (Child stands.)

Lee — Why, Johnny, you don't consider yourself incapable, do you?

Johnny — No, Mr. Johnson, but I didn't like to see you standing up all alone.

Mr. Stevenson — When is the season for shooting stars?

Medcalf — I really couldn't say. You see, I'm a little rusty on the game laws.

Mr. Daniel — What is the treaty of Frankfort?

E. Hiatt — A weiner roast on top of the Alps.

Caroline — Ready in a minute, dear.

Edward — No hurry, I have to shave again.

## CONTRIBUTORS

The Eastern Oregon Normal School has indeed been fortunate in receiving the whole-hearted support and cooperation of a large majority of the business firms of La Grande. It is this support and cooperation that has made possible the publication of the 1932 EON. In a year marked by financial disturbance, the business and professional men and women of La Grande have responded very generously to our request for financial assistance.

The staff of the EON wishes to take this opportunity to express its appreciation and to extend its thanks to the industries of this city, and heartily to recommend the firms listed below as being worthy of the patronage of all Eastern Oregon Normal School students.

### Grocery Stores and Meat Markets

- WESTERN STATES GROCERY  
Depot, Elm and Jefferson, Main 406
- GRANDE RONDE MEAT COMPANY  
Adams Avenue, Main 75
- PIGGLY-WIGGLY  
1422 Adams Avenue, Main 563  
Depot and Washington, Main 638
- COMMUNITY CASH  
Adams and Fir, Main 26
- BLUE MOUNTAIN CANDY COMPANY  
215½ Fir Street, 407W
- CORNER CUPBOARD  
2001 Second Street, Main 810
- BARNHART, GEORGE H. M  
1110 Adams, Main 80
- NORMAL GROCERY  
1202 Eighty Street, 205W
- JOELS GROCERY  
1812 Cedar Street, Main 759
- MOHR'S MARKET  
1410 Adams, Main 899
- McCLAYS' GROCERIES  
1704 Adams, Main 515  
Second and Benton, Main 109

### Ladies' Ready to Wear

- FALK'S  
Adams Avenue, Main 5
- J. C. PENNEY  
1309-1311 Adams Avenue, Main 67
- STEVEN VAN ENGLEN  
1403 Adams, Main 866
- WOOLWORTH  
1211 Adams, 487J
- NEW YORK STORE  
1216 Adams Avenue, Main 706
- BURNETT'S SHOE STORE  
116 Depot Street, Main 841
- NORTON'S KIDDY SHOP  
1305 Adams, Main 202

### Lawyers

- COCHRAN & EBERHARD  
Main 91
- GREEN & HESS  
Main 594
- BRADY, HUGH  
Main 111
- DENHAM, L.  
Main 575
- HELM, CARL  
Main 779

### Creameries

- BLUE MOUNTAIN CREAMERY  
1109 Washington, Main 60

### Insurance

- REYNOLDS, CHARLES H.  
Sommer Hotel Bldg., Main 595

### Banks

- FIRST NATIONAL  
Adams Avenue, Main 28

### Restaurants and Confectionery

- THE NOOK  
1112 Adams, Main 888
- THE TIFFIN  
Opposite Foley Hotel, Main 591
- CORNER LUNCH  
Depot and Jefferson, Main 44
- KARMEK KORN SHOP
- U. P. STAGE DEPOT  
1308 Adams, Main 49

### Shoe Shining Shops

- BORIS, NICH  
Next to State Theatre
- ANGEL'S

### General

- E. O. L. & P. CO.  
Elm Street, Main 35
- WEST COAST TELEPHONE COMPANY  
Adams Avenue
- McWILLIAMS BAKERIES  
317 North Fir Street, Main 736
- LA GRANDE BOOK AND STATIONERY  
1114 Adams, Main 90
- FARNUM, ROY (SUPPLY)  
912 Main Street, 214M
- THE EVENING OBSERVER  
1710 Sixth Street, Main 600

### Barber Shops

- MODEL BARBER SHOP  
1306 Adams, Main 762
- FOLEY HOTEL BARBER SHOP  
Foley Hotel
- SACAJAWEA BARBERS  
Adams and Fir, Main 830

### Hotels

- LA GRANDE HOTEL  
Fourth and Adams, Main 800
- SACAJAWEA HOTEL  
Adams and Fir, Main 830

### Taxis

- SACAJAWEA TAXI  
Fir and Adams, Main 830

### Paint Stores

- NOAH, L. D.  
1316 Adams, 457J

### Plumbers

- MELVILLE, JOHN  
Adams Avenue, Main 439
- SPAETH, FRED  
1105 Washington, Main 586

### Photographers

- AGER, CECIL V.  
La Grande Hotel, Main 926

### Art Goods

- RICHARDSON ART AND GIFT SHOP  
1215½ Adams, 435W

# 1932

## Battery Stations

BURGESS BATTERY AND ELECTRIC  
1308 Jefferson, Main 125  
COX AUTO ELECTRIC  
1425 Adams, Main 753

## Drug Stores

MOON DRUG CO.  
Adams and Fir, Main 68  
RED CROSS DRUG STORE  
Adams Avenue, Main 4  
GLASS DRUGS  
Depot and Adams, Main 20  
L AND L DRUG CO.  
Main 87  
SILVERTHORN-WRIGHT  
1210 Adams, Main 38

## Beauty Shops

REYNAUDS BEAUTY SHOP  
New Foley Bldg., Main 789  
COLONIAL BEAUTY SHOP  
La Grande Hotel, Main 539

## Men's Clothing

TROTTER'S  
1108 Adams, Main 414

## Doctors

BOUVY, LEE B.  
Bouvy Clinis, Main 16  
ROSS, W. K.  
New Foley Bldg., Main 59  
WOODELL, J. E.  
1806 Adams Avenue, 483J  
AGER, DR. LEWA WILKES  
New Foley Bldg.  
TRIBE, DR. F. L.  
New Foley Bldg., Main 22

## Laundries and Cleaners

WARDROBE CLEANERS  
102½ Depot Street, Main 72  
STANDARD LAUNDRY  
Jefferson Avenue, Main 56  
MODERN LAUNDRY  
Washington and Depot, Main 77  
IDEAL CLEANERS  
New Foley Bldg., Main 545  
LEDERLE, PAULINE  
107 Depot Street, 393J  
ZWEIFEL, RUBE  
1105 Adams Avenue, Main 176  
ODORLESS CLEANERS  
1107 Washington, Main 701

## Lumber Companies

VAN PETTEN LUMBER COMPANY  
Greenwood Avenue, Main 732  
HOME LUMBER COMPANY  
1802 Cove Avenue, Main 248

## Service Stations

STANDARD STATIONS, INC.  
No. 1020 — 1519 Adams, Main 999  
No. 1241 — 903 Adams, Main 994  
PLAYLE OIL CO.  
Adams and Greenwood, Main 165  
HEASTY'S  
Adams and Second, Main 657  
COLLINS SERVICE STATION  
First and Adams, 822W  
THOMPSON'S SERVICE STATION  
Adams and Cherry, 937W

## Hardware Stores

BOHNENKAMPS'  
1301 Adams, Main 103  
WAGNER  
1201 Adams, Main 85

## Undertakers

WALKER, GEORGE  
1701 Fifth Street, Main 42  
SNODGRASS & ZIMMERMAN  
1508 Fourth Street, Main 62

## Jewelers

BIRNIE, GEORGE S.  
1212½ Adams Avenue, 263W  
PEARE, J. H. & SON  
1112½ Adams Avenue, Main 540  
SIEGRIST & CO.  
1108 Adams, 441W  
GERARD'S WATCH SHOP

## Dentists

ERWIN, C. W.  
Gardner Bldg., Main 96  
BROWNTON, H. S.  
Adams Avenue, Main 775  
EAMES, DR. FRANK  
Main 497  
MOORE, A. M.  
Roesch Bldg., Main 19  
BRANNER, C. E.  
Roesch Bldg., Main 19  
McPHERSON, J. L.

## Printing Companies

NELSON, A. W.  
New Foley Bldg., Main 71  
CURRY PRESS  
11 Depot Street, Main 200

## Florists

ROHAN'S  
New Foley Bldg., Main 136  
CLARK'S  
1115½ Adams, Main 11

## Typewriter Supplies

TUCKEY, E. C.  
109 Depot Street, 393W

## Electric Stores

H. AND S. ELECTRIC CO.  
107 Depot, Main 127

## General

GRACE HARNESS SHOP  
1405 Adams, 407J  
LA GRANDE IRON WORKS  
1602 Cove Avenue, 424J  
YOUNG'S ICE CO.  
1108 Jefferson, Main 804

## Transfer Companies

CLEAVINGER'S TRANSFER  
211 Depot, Main 151

## Wholesale Oil Companies

GENERAL  
Island City, Main 825

## Welding Companies

LEIGHTON WELDING CO.  
1423 Adams, Main 737

## Truck and Freight Lines

AUTO FREIGHT TERMINAL  
1415 Jefferson, Main 673

## Farm Implements

BUNTING TRACTOR COMPANY  
1426 Jefferson, Main 535

## Real Estate

BERRY, CLAUDE  
Main 900  
WILLIAMSON, LOWELL  
Main 900  
BENHAM, B. A.  
1909 Second Street, 346W

**eon**

Autographs

---

1932

Autographs

---

eon

1932



3 5134 00172789 6

