

COLE

Mountaineer

• 1 • 9 • 5 • 8 •









The Mountaineer
Eastern Oregon College

1958

LIBRARY
EASTERN OREGON COLLEGE
LA GRANDE, OREGON 97850

*Our
School
Is*



Tradition



Study

Friends



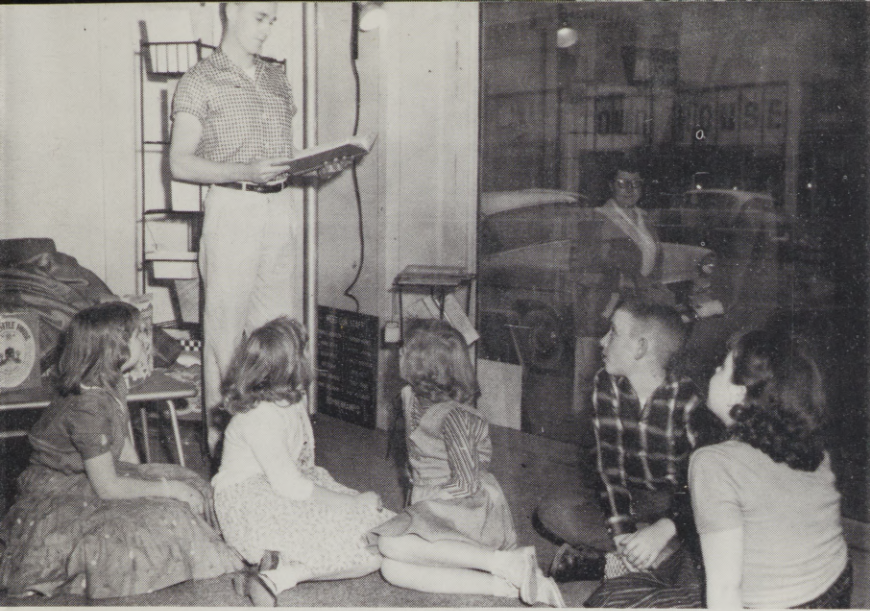

Oreg.
R
LD1741
E5744
1958
C.3

*Community
Service*



G-63 6.00



*School
Service*

Dorm Life

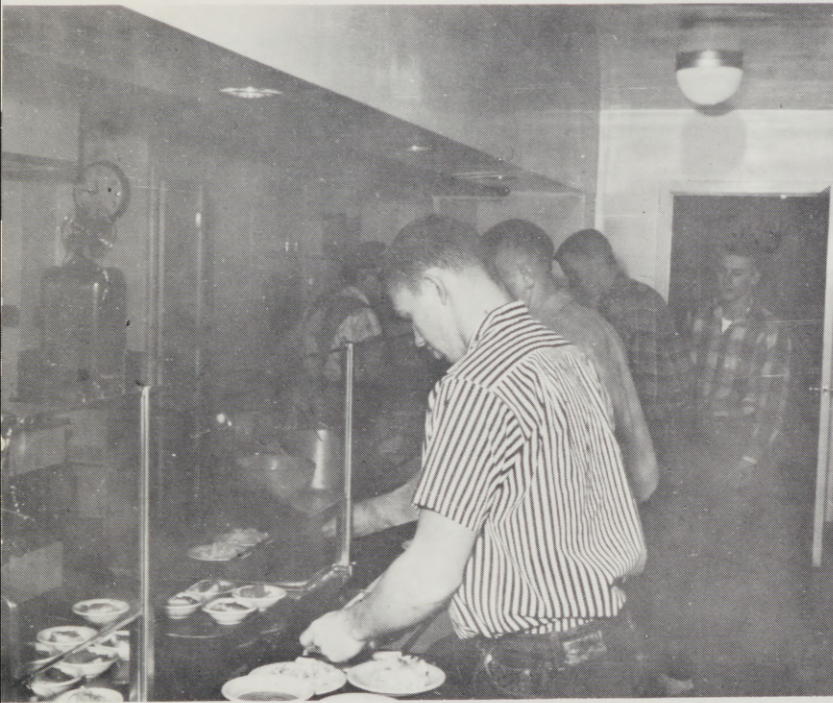

Club Participation





Exploring Nature

Classes



Relaxation

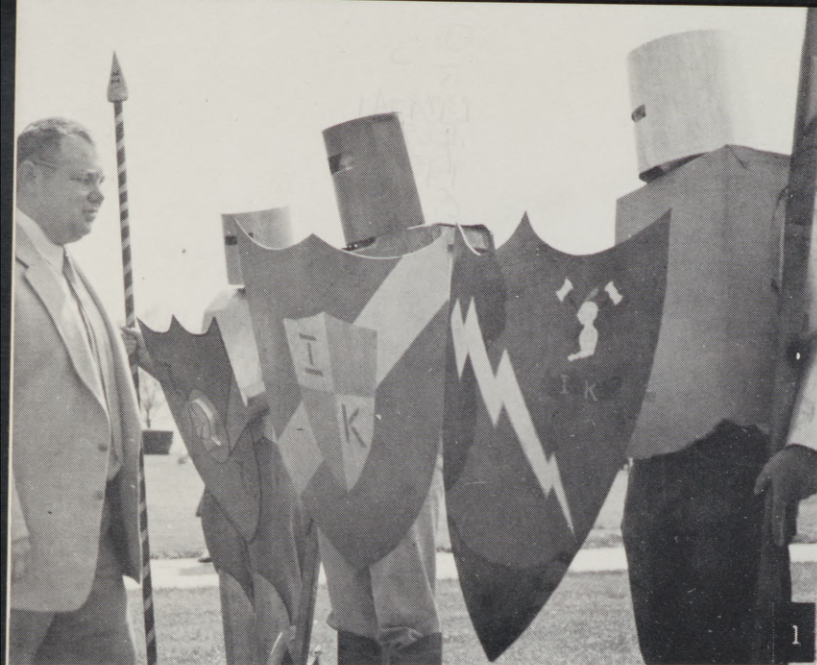

1. All hail the knights of old.
2. Hey, Nancy! Don't study so hard.
3. Talk! Talk! Talk!
4. Students' projects on display.



Administration and Faculty



*State Board
of
Education*

ROBERT D. HOLMES
Governor of Oregon

DR. JOHN RICHARDS
(Left) Chancellor of the
State Board of Higher
Education

R. E. KLEINSORGE
(Right) Chairman of the
State Board of Higher
Education

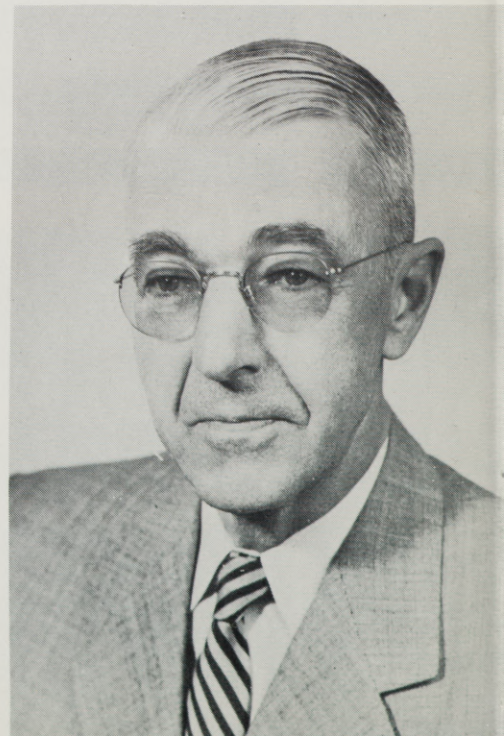



PRESIDENT'S MESSAGE

Expansion of campus facilities and incident inconveniences due to building on campus have marked this school year. Certainly we are all happy to adapt to these inconveniences because the facilities that are being provided are so much needed and so much wanted.

As we open the school year of 1958-59, we will be occupying for the first time a new physical education plant for men, the first unit of a larger development which will at a future date include women's facilities also and, we hope, an inclosed swimming pool. As school opens in the fall we will also occupy the first unit of a new dormitory for women. This new dormitory will carry the name of Dorion Hall and all of the present dormitory facilities, the old Dorion and Hunt, will carry the name of Hunt Hall and will serve men students exclusively. A further development on the campus is the installation of a central heating plant. This project has brought us more inconvenience than the other two because it has necessitated the running of steam lines across campus to connect all buildings. The scars of this work, however, will soon be healed with new turf and new sidewalks.

As we write this message, we have just been authorized by the State Board of Higher Education to retain an architect and begin study of preliminary plans for the enlargement of Hoke Hall to provide more classroom space and more student facilities.

The year has been marked by one other major accomplishment. The State Board of Higher Education has granted to the three colleges, Southern Oregon College, Oregon College of Education, and Eastern Oregon College a Master of Science degree in secondary education. This rounds out our offerings at Eastern Oregon College to include the Bachelor of Science and Master of Science in both elementary and secondary teacher training and a Bachelor of Science in General Studies. These degree programs are in addition to the terminal-course work and professional work presently offered at the college.

Our staff for next year is being enlarged by three additional members and this, with our new program and new buildings, will leave us in a position of increased strength to serve our regional area.

FRANK B. BENNETT, President



(Seated). Dr. Roy Skeen, Director of General Education. (Standing). Mrs. Margaret Robertson, Director of Student Health; Mrs. Eva Miller, Director of Dormitories; Dr. Lyle Johnson, Registrar, Director of Student Personnel, Dean of Men; Mr. John Miller, Director of Teacher Education, Placement, Summer Sessions. (Not pictured). Mr. Earl Meuli, Business Manager; Mrs. Dorothy Winters, Dean of Women, Assistant Professor of English.

Administration



Art

Mr. Floyd Hill, Associate professor of Crafts; Dr. George Nightingale, Professor of Art Education Department Head; Miss Leona Golz, Assistant professor of Art Education; Mr. Leonard Kimbrell, Assistant professor of Art.



Biology

Dr. Ernest Anderson, Professor of Biological Science; Mr. Byron Lippert, Instructor in Biology; Dr. Charles Quaintance, Professor of Biology, Department Head.



(Front row). Miss Eva Wear, Associate professor of Education, Supervisor of Teaching; Mrs. Elizabeth Harris, Associate professor of Education, Supervisor of Teaching; Dr. Martha Addy, Professor of Education and Psychology; Mrs. Betty Ryan, Associate professor of Education, Supervisor of Teaching; Miss Gertrude Geraets, Instructor in Education, Supervisor of Teaching; Miss Neva Neill, Assistant professor of Education, Supervisor of Teaching. (Back row). Dr. Carlos Easley, Associate professor of Education, Director of Secondary Student Teaching; Dr. James Kearns, Associate professor of Education and Psy-

chology; Miss Mary Butler, Instructor in Education, Supervisor of Teaching; Dr. Roy Skeen, Professor of Psychology; Miss Alene Gossage, Assistant professor of Education, Supervisor of Teaching; Mr. Bruce Ryan, Speech Pathologist and Director of Eastern Oregon Cooperative Speech and Hearing Center, Instructor; Mr. Floyd Hill, Associate professor of Education, and Supervisor of Secondary Student Teaching; Mr. John Miller, Professor of Education; Mr. Robert Rutherford, Assistant professor of Education, Supervisor of Teaching.

Education and Psychology

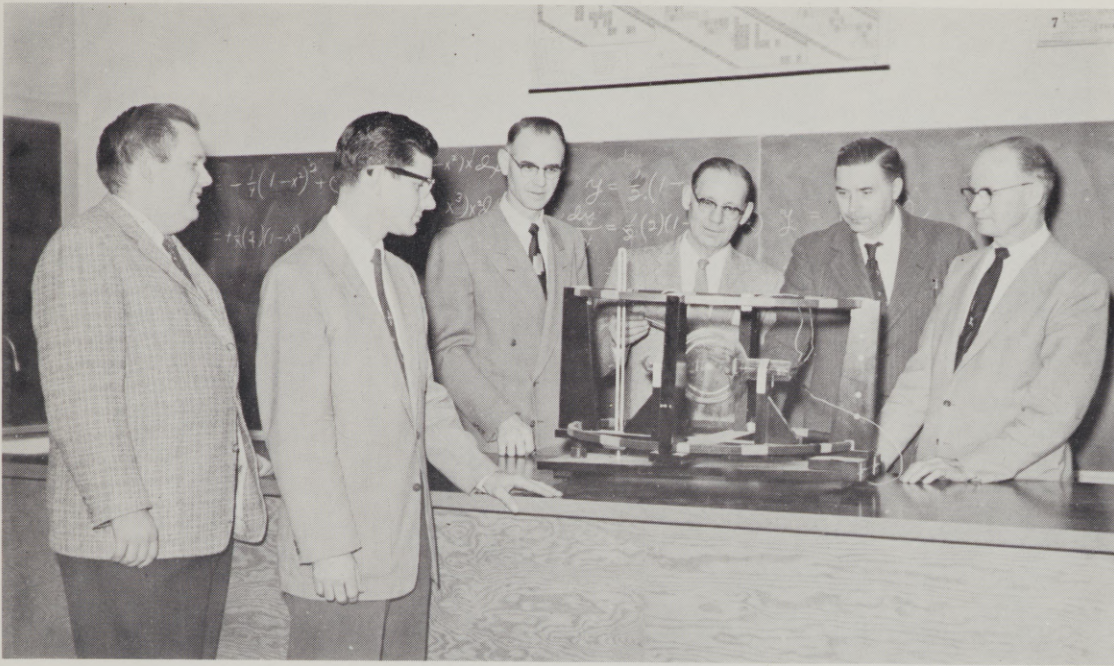

Mr. Howard Wilson, Instructor in Mathematics; Mr. Robert McCroskey, Instructor in Engineering and Mathematics; Dr. Ralph Badgley, Professor of Science, Department Head; Dr. Virgil Bolen, Professor of Physical Science; Mr. Judson Ruggles, Assistant professor of Physical Science; Dr. Glenn Slabaugh, Assistant professor of Chemistry.

Mathematics-Science

Library

Miss Helen Bliss, Acting Librarian, Associate professor; Mrs. Kittie Crockett, Assistant Librarian, Assistant professor of Children's Literature; Mr. Charles Ivie, General Extension Division; Mr. William Wells, Director of Audio-Visual Aids Extension, Assistant Librarian, Instructor; Mr. John Evans, Assistant Librarian, Instructor.

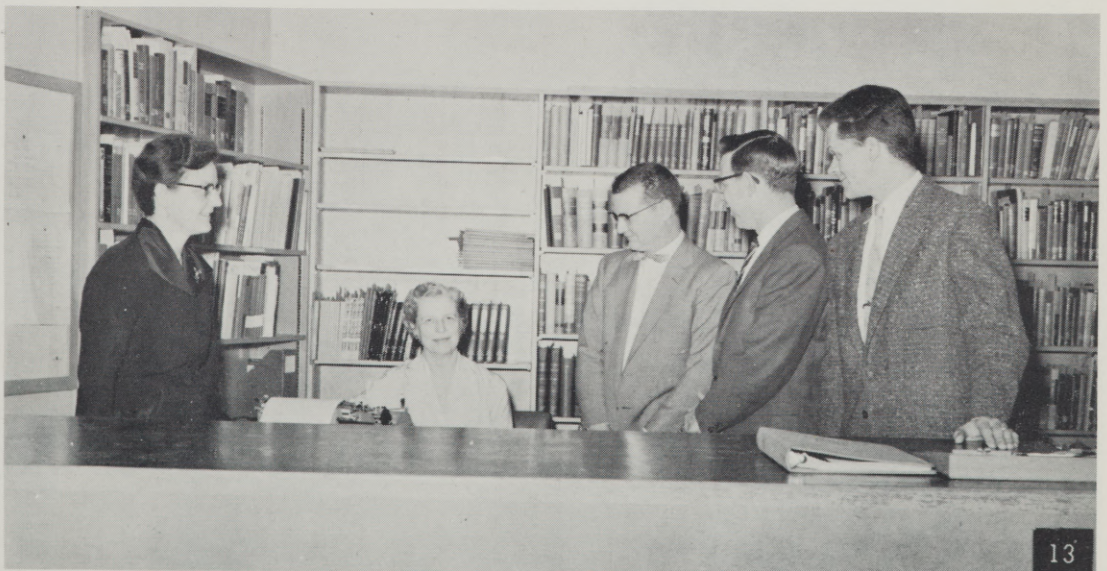

Music



(At piano). Mr. Lyle McMullen, Associate professor of Piano and Language. (Standing). Mr. Neil Wilson, Instructor in Vocal Music; Dr. Rhodes Lewis, Associate professor of Music; Dr. Lynn Bishop, Professor of Music Education, Department Head.

Miss Sarah Stein, Assistant professor of Secretarial Science; Dr. Leonard Good, Professor of Secretarial Science, Department Head.

Secretarial Science





*English-
Speech*

(Seated). Dr. Mary Davison, Assistant professor of English; Mrs. Rose Pointon, Assistant professor of Languages; Dr. Mary Jane Loso, Assistant professor of English. (Standing). Mr. Richard Hiatt, Assistant professor of English, Speech, and Drama; Mr. Harold Dorn, Director of Information, Assistant professor of English; Dr. Gordon Clarke, Associate professor of English and Literature; Dr. Alvin Kaiser, Professor of English, Speech and Drama, Department Head.

Dr. Joseph Gaiser, Professor of Social Science, Department Head; Dr. Lee Johnson, Professor of History; Dr. Mary Davison, Assistant professor of Social Studies; Mr. Robert Quinn, Associate professor of Geography; Mr. Wilson Merrill, Instructor in Social Studies; Dr. Douglas Spear, Associate professor of Political Science.



*Social
Science*

Health and Physical Education



Mr. Donald Campbell, Assistant professor of Physical Education; Mr. Robert Quinn, Associate professor of Men's Physical Education and Geography; Miss Jean Neely, Assistant professor of Women's Physical Education; Mr. Archie Dunsmoor, Assistant professor of Physical Education and Coach of Athletics, Department Head; Dr. Margaret Morris, Associate professor of Women's Physical Education and Health.

(Seated). Mr. Robert Oesterling, assistant business manager. (Standing). Mrs. Gladys Walker, Mrs. Melba Cater, Miss Martha Colvin, Mrs. Juanita Daniels,

Miss Marguerite Winters, Mrs. Sammy Mahoney, Mrs. Betty Peck, Mrs. Betty Solsvik, Mrs. Cleo Staker, Mrs. Jean Haufle, Mrs. Winifred Oesterling.

Civil Service Employees





Spring

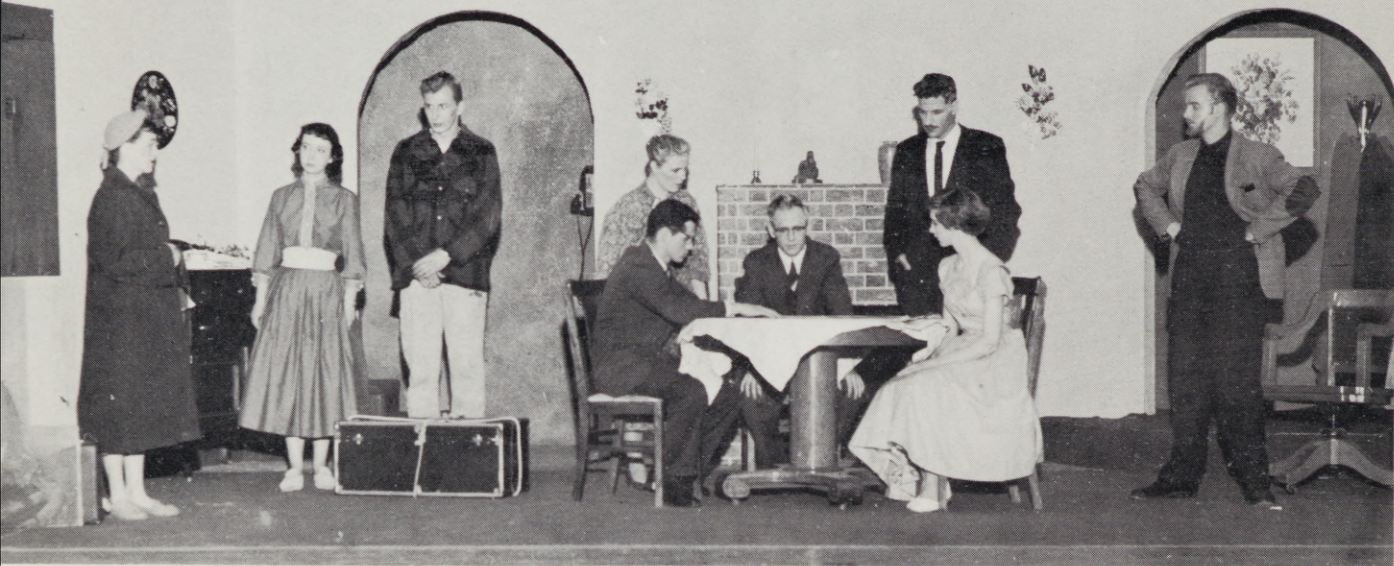

Abby _____	Donna Talbott	Mrs. Haggett _____	Diana Gilstrap	Tallant _____	Leonard Swanson
Sue Haggett ____	Virginia Van Blockland	Dr. Haggett _____	Dwight Burtis	Rosen _____	Dick Slabough
Warren Creamer _____	Ron Voteburg	Davenport _____	Tom Mercer	Ada Haggett _____	Roberta Miller

Late Christerfer Bean

The Haggett family led a quiet, uneventful life until they discovered that the paintings of the late Chris Bean were extremely valuable. As the play unfolds, many traits of human nature are revealed. Greediness becomes evident in those who previously thought only of others. Abby, the maid, is the only person who does not treasure the paintings for their material value.



18





Winners of the costume contest are: George Schoedinger, Lynette Pershell, Josie Ward, Bob Jensen, Mary Ruth Green, Monte Carnes, Joe Batty, and Sharon Cupper.

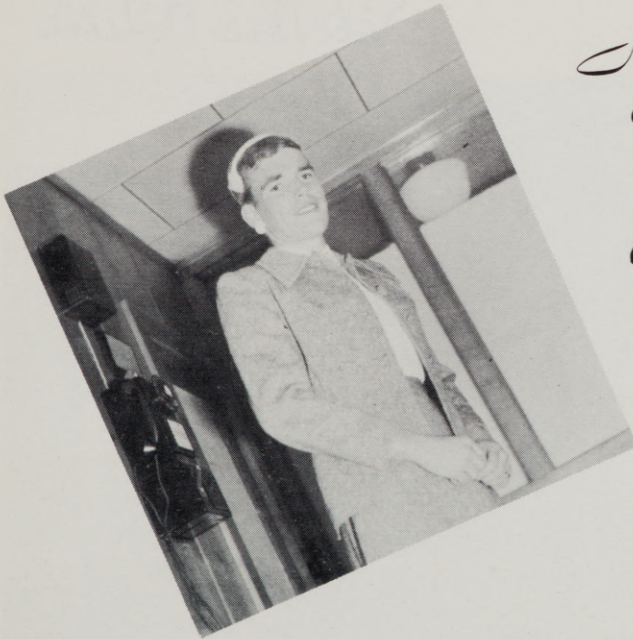

M
a
r
d
i

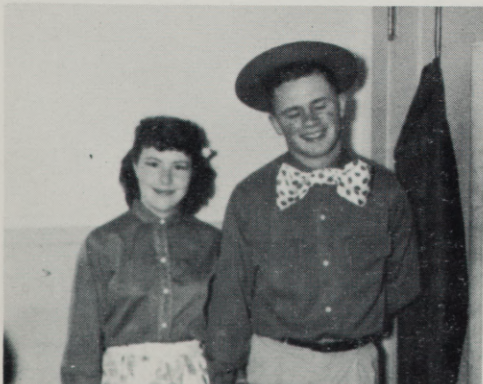
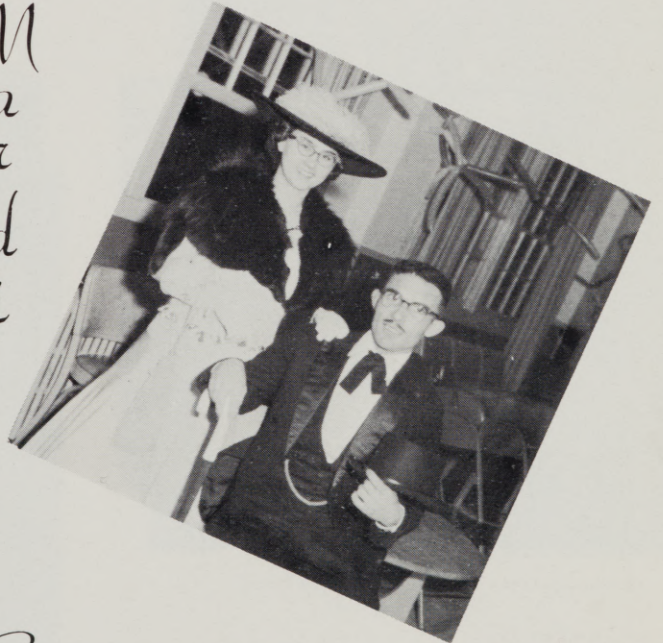

G
r
a
s





Science Fair



The science fair was the product of much blood and sweat on the part of Dr. Bolen's physical science classes. Each student was required to make five projects, or teaching aids, for fall and winter terms. These projects were enjoyed very much by the grade school students who visited the fair.





We danced under the protection of the Knights.

I. K. Ball



I. K. Sweetheart Bonita Booth is crowned by George Fenton.

Sweetheart Bonita and her escort, Don Paulson, start off the waltz.

Style Show

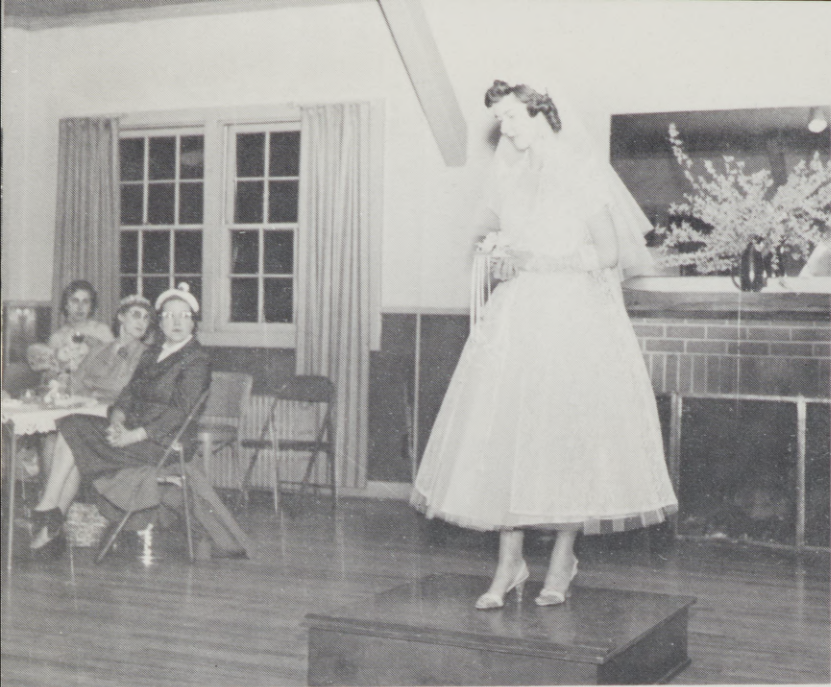

Mikie Bollen modeled her wedding dress.



Jane Bell was ready for a formal dance.

Donna Sene looked extra smart for our fashion parade.



Lynette Pershell and Teddy were ready to sleep.





Pres. Monte Nedrow receives congratulations for a good dance from wife.



They enjoyed intermission.

Dancing is a serious business.

Junior Prom



Jody sang to us.

Old friends meet.



The registration line became a melting pot.



Pleasure was the order of the day as parents viewed the biology projects.



Parents'

Some projects received deep meditation.





Don offered an explanation of a project.

The barbecue was declared the best ever despite the rain outside.

Weekend



The food not only looked good; it was good.



Mrs. Winters presents the Queen of Knowledge, Roberta Miller.

To the memory of our college days,
 We will sing a song tonight.
 Where the mountains blue and
 The valleys gold shine ever fair and bright.
 For all that's true is found in you,
 And our praise will ever fall,
 To the blue and gold of E.O.C.
 We love you best of all.



The queen and her court; Gail Swart, JoAnn Nuss, Evelyn Riggan, Queen Roberta, Donna Talbott, Grace Furuyama, Bea Calhoun.

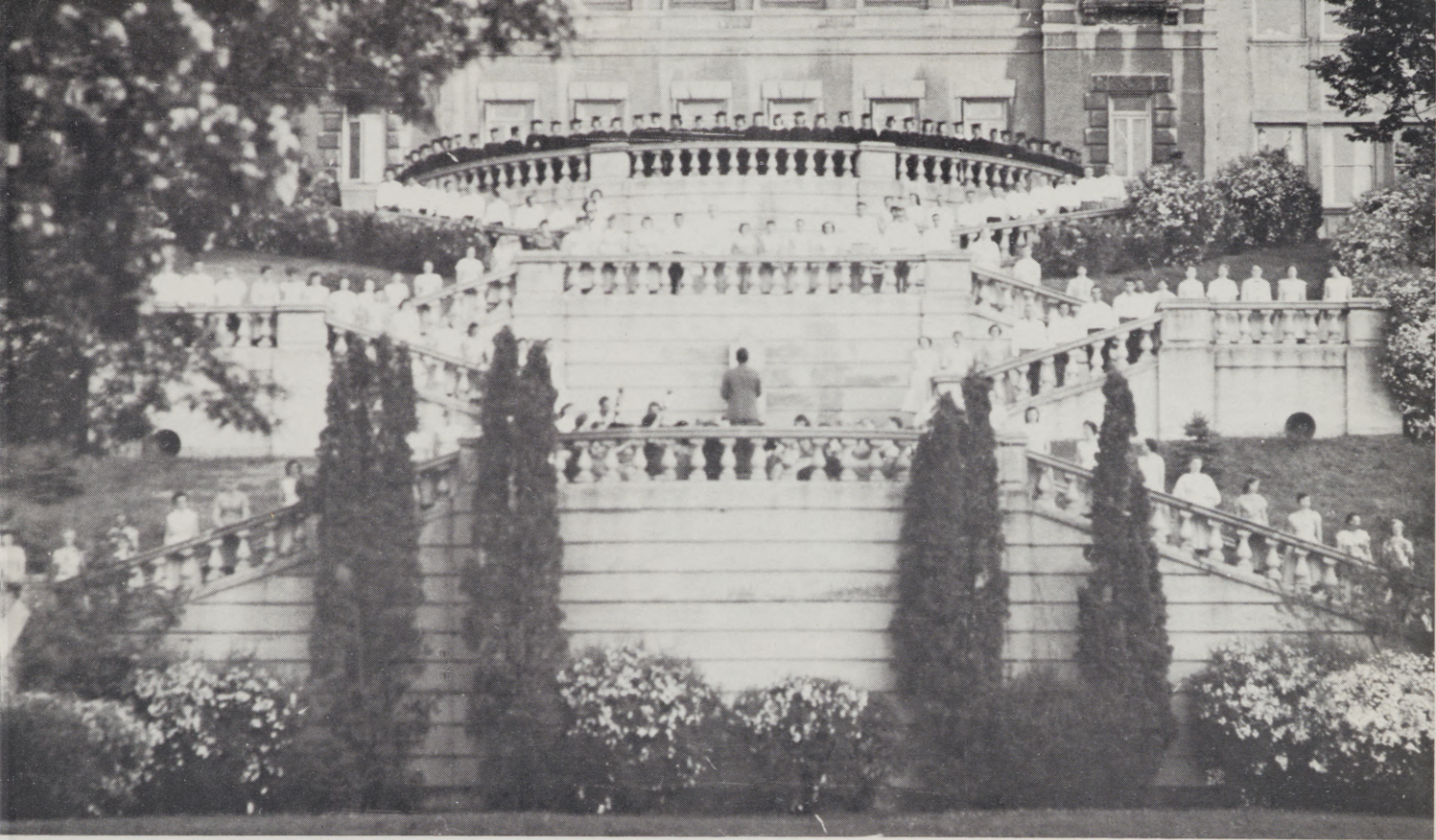

Evensong

At dusk, one spring evening in early June, the students of Eastern Oregon College gathered on the Grand Stairway for the traditional Evensong service. As if they were one person, the students raised their voices in song and saluted their school and their country.

To conclude the ceremony, the seniors lighted their small torches from the torch of the Queen of Knowledge, and went down the stairs and out into the world. The rest of the student body retraced their steps and re-entered the college buildings to continue their studies.

The Evensong ceremony was considered by students and townspeople alike, to be an inspirational finish of the school year.



The seniors carry their torches of knowledge into the world.



We studied the plants.

Biology Field Trips



We became familiar with the wide, open spaces.



We were tempted to go wading, but the water was too cold.



Back row l to r: Lee Roy Garland, Bob Dawes, Joe Miller, Jerry Bristow, Ashley Prince, Fred Chase, Coach Quinn. Center row: Jack Woods, Lisle Young, Alan Tolar, Dick Quinn, Terry Ziegenhagen, Bill Meade. Front row: Ron Palmer and Rudy Clements.

1956-57 Baseball



Conference Games for 1956-57 season.

E.O.C.—

2	Oregon Tech.	6
8	Oregon Tech.	6
1	Oregon Tech.	6
12	Portland State	13
4	Portland State	5
0	Portland State	10
4	O.C.E.	8
0	O.C.E.	2
1	Southern Ore.	2
5	Southern Ore.	11
1	Southern Ore.	10



*Track
Squad
1956-57*

Top row l to r: Earle Smith, Jim DeMastus, Jack Harmon.
Bottom row: Don Thompson, Norm Trotter, Nick Eddy—All
part of the 1957 track squad.



Earle Smith, freshman from Redmond, Oregon, was top scorer for E.O.C. in conference meets with 10 points. Lowell Kolbaba and Elvin Daggett tied for second with six points each and Don Thompson and Nick Eddy placed fourth and fifth respectively. Jim DeMastus, Vern Bean, Jack Harmon and Norm Trotter finished the track squad.



Jack Harmon heaves the shot for E.O.C.



Left to right: Jim DeMastus, Don Thompson, Nick Eddy and Norm Trotter made up the Mountaineers relay team. Their fastest time on the mile was 3.39.5.

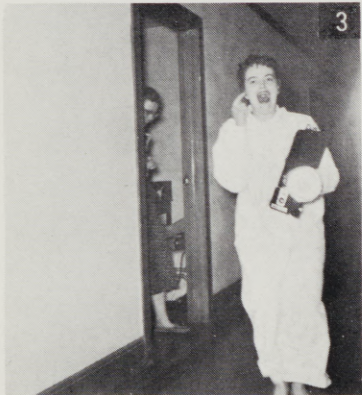
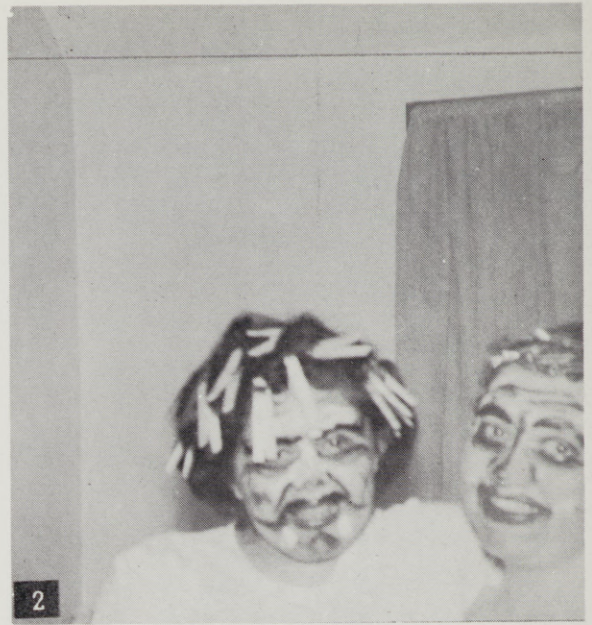

1. And Beryl will be a new girl.
2. Guess Who!
3. Caught in the act.
4. Say, Betty, why the big grin?
5. We celebrated Lynn's Birthday.





Classes

Senior Class



The senior class officers are Bill DeMastus, president; Bob Dawes, vice-president; and Jean Adamson, secretary.

Bachelor Degrees

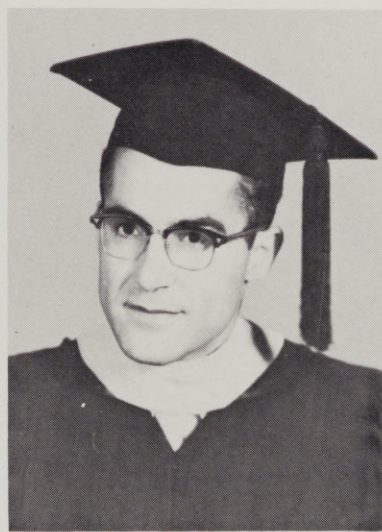
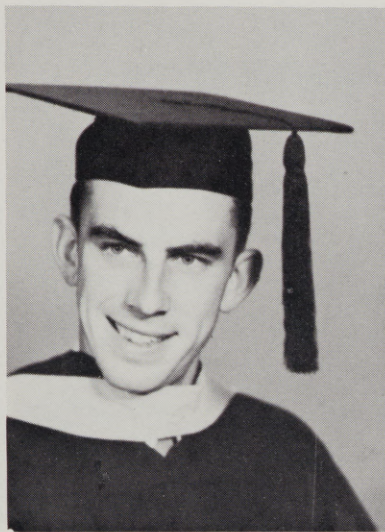

JEAN ADAMSON
Milwaukie - EE

JIM ALEXANDER
Milton-Freewater - SE

IBRAHIM AYYOUB
El-Husn, Trans-Jordan
SE

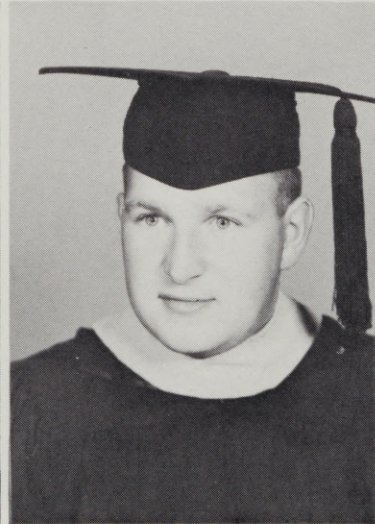
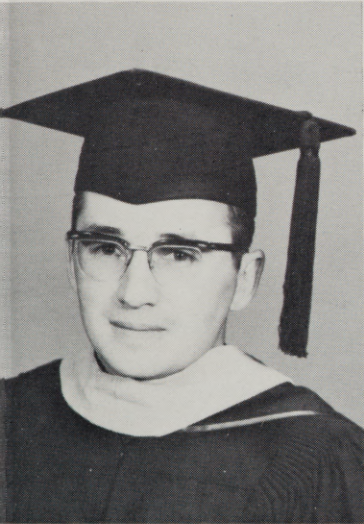

GLEN BATES
La Grande - SE

ELIZABETH BAUMEISTER
Adams - EE

DON BENSEL
La Grande - EE

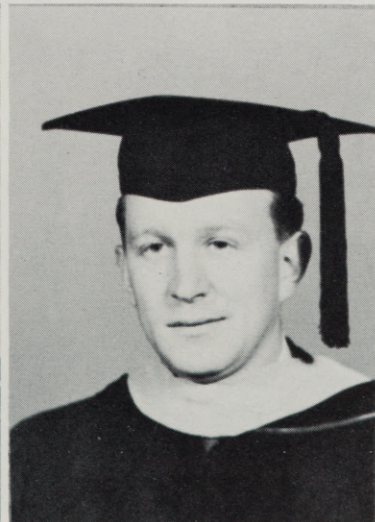

BILLIE JO BOND
La Grande - EE

JERRY BRISTOW
Ione - SE

ALAN BUCHANAN
Halfway - SE

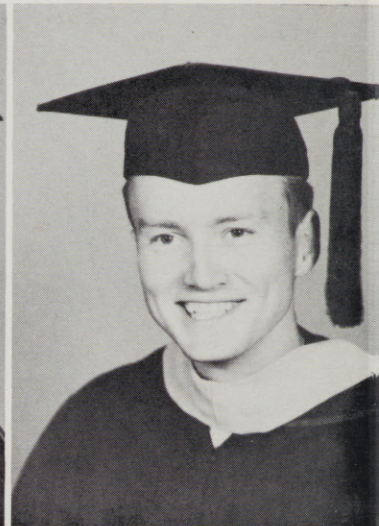

NANCY CARTER
La Grande - SE
ROBERT CLARK
Pendleton - SE

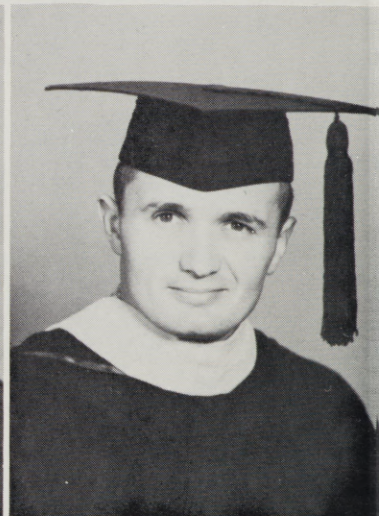
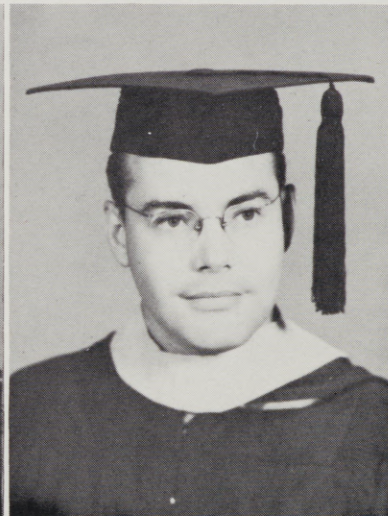

SHERRIL COCKBURN
Milton-Freewater - EE
RODGER DALGLEISH
Portland - EE
LARRY DAVIS
La Grande - EE

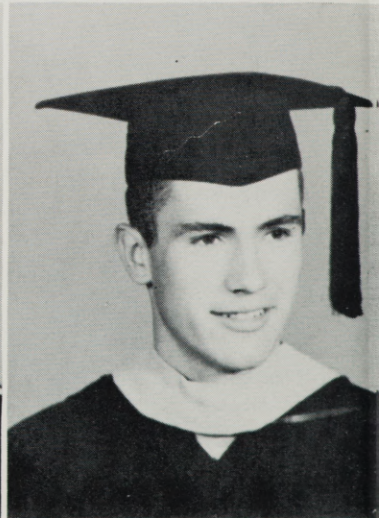
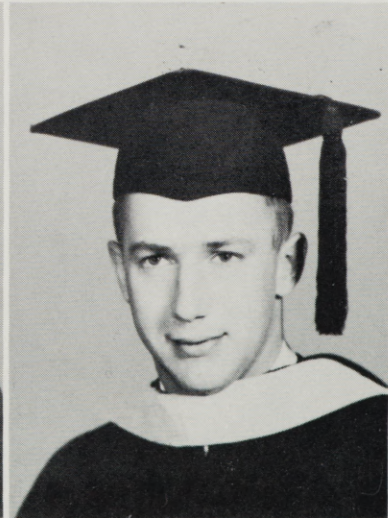
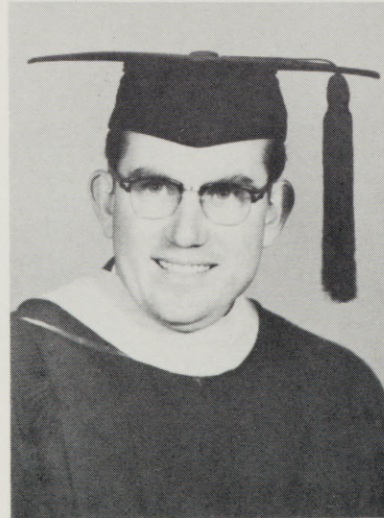

ROBERT DAWES
Elgin - EE
JAMES DeMASTUS
Unity - SE
WILLIAM DeMASTUS
Unity - EE

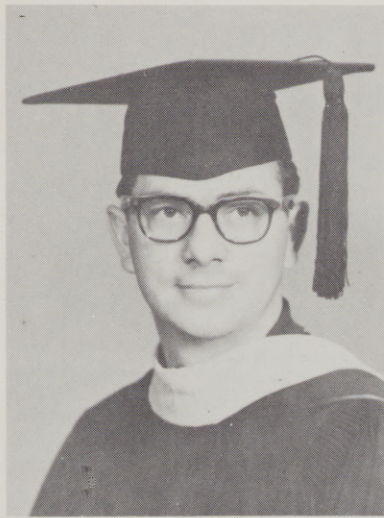

JACQUELINE DENNY
La Grande - EE
RAYMOND DUNN
La Grande - EE

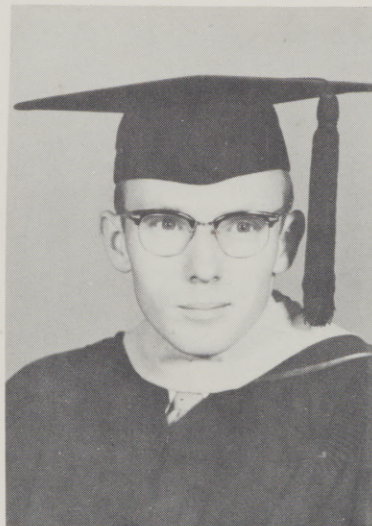
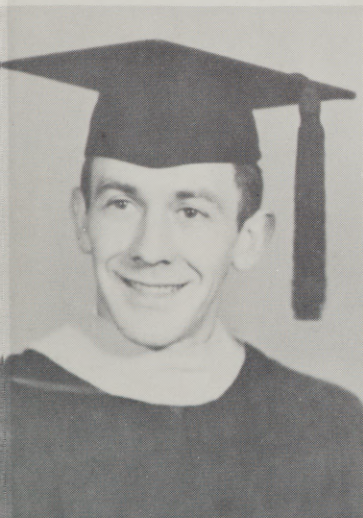

GENE ERWIN
Baker - EE
SHARON FERGUSON
La Grande - EE
WILLIAM FRANK
Pendleton - SE

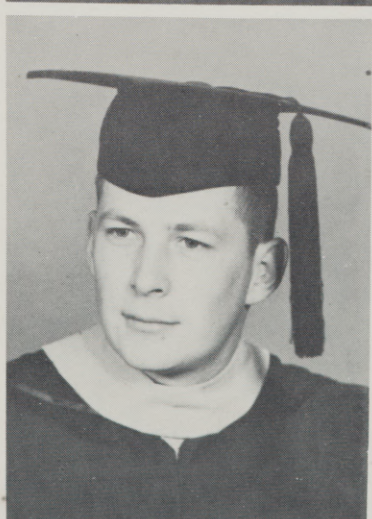
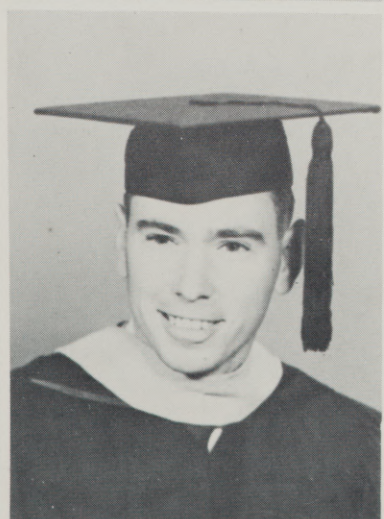

MARLENE GALYEN
Ontario - EE
NORMAN GRAYBEAL
Elgin - SE
CHARLES GREULICH
La Grande - SE

JANIS HETTICK
Pendleton - EE
NANCY INGRAM
Bend - SE

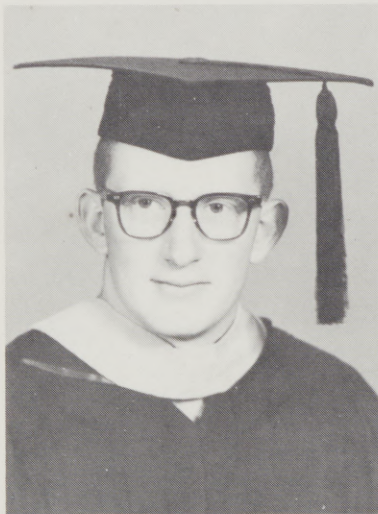

STEVE JOHNSON
Wallowa - SE
GARY KING
La Grande - SE
MARGARET KNIGHT
Nyssa - EE

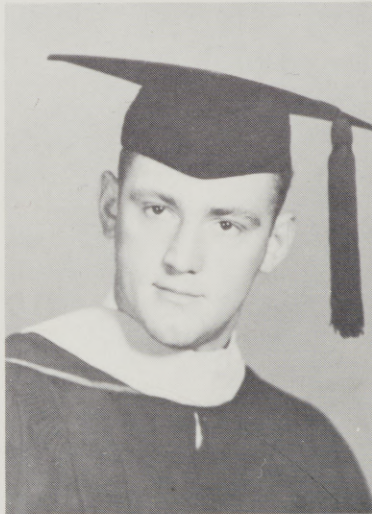

LOWELL KOLBABA
Ontario - SE
LEWIS LAIRD
Elgin - EE
MAURICE LANE
La Grande - EE

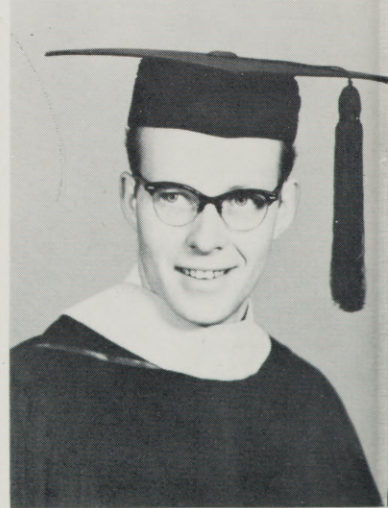
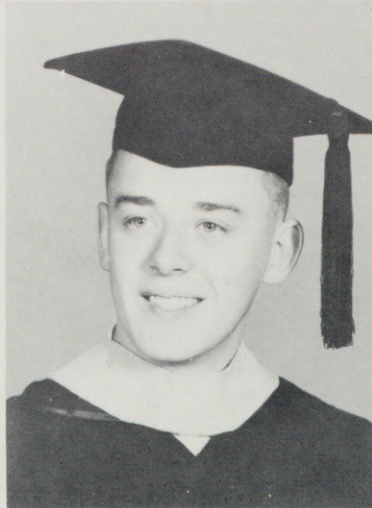

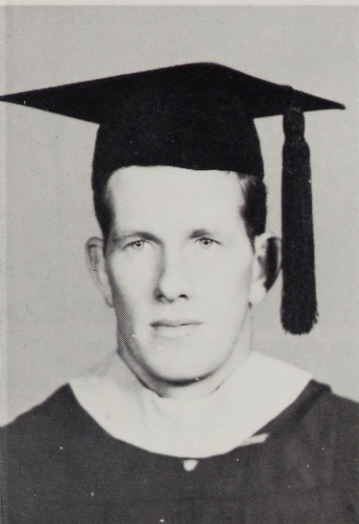

WELDON LEWIS
Wallowa - SE

BARBARA LOGAN
Arlington - GS

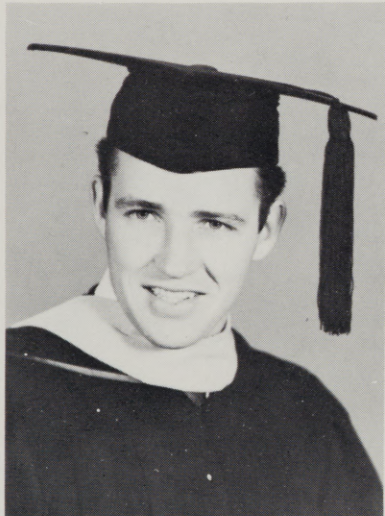

KAREN MCGILLIVRAY
McMinnville - EE

DENNIS MAHONEY
Baker - SE

BILLIE MILLER
Pendleton - SE

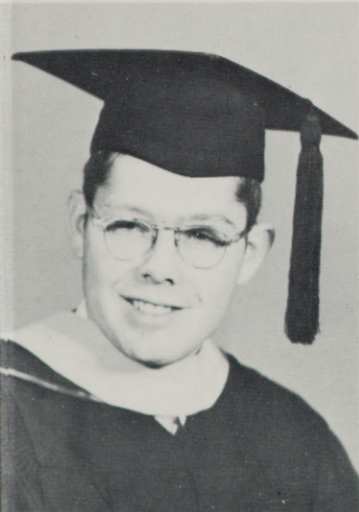

MONTE NEDROW
La Grande - EE

ARLETA NORD
Enterprise - EE

CONNIE O'HARRA
Heppner - SE

BERNICE OPP
Milton-Freewater - EE
LEWIS PARKS
Pendleton - SE

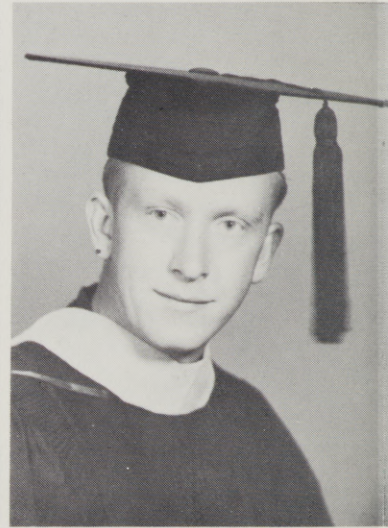

ASHLEY PRINCE
La Grande - EE
JOANNE PROFITT
Portland - SE
LYNN PRYSE
Prairie City - SE

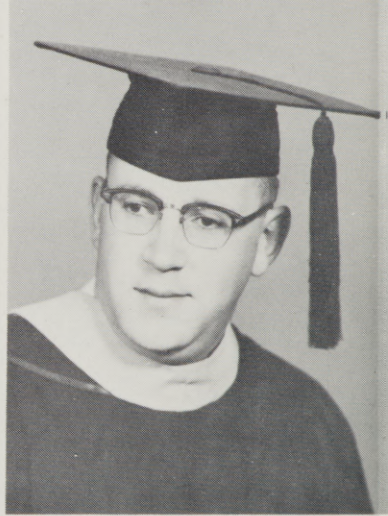
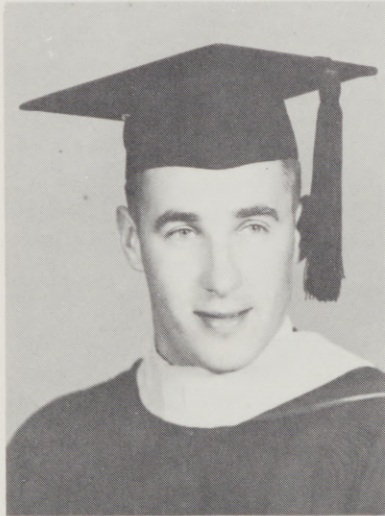

DICK QUINN
La Grande - EE
PATSY REEVES
Umatilla - EE
JEAN ROSEWALL
Enterprise - EE

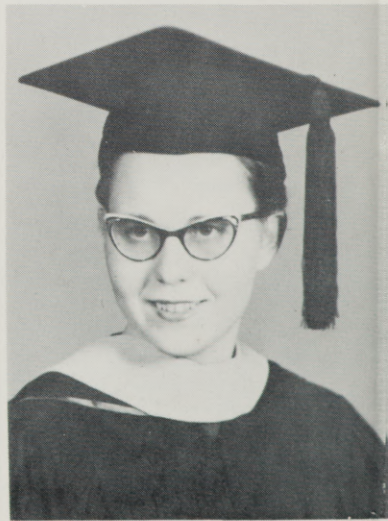
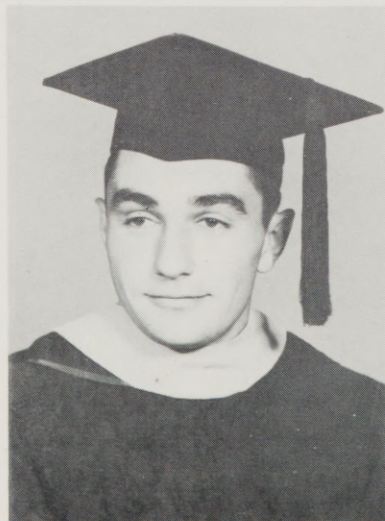

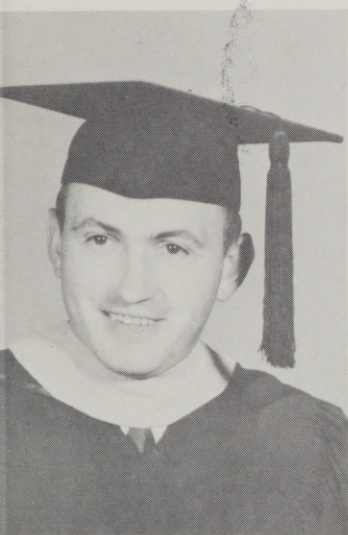

DELBERT SAMS
Milton-Freewater - EE

RUTH SHAW
La Grande - EE

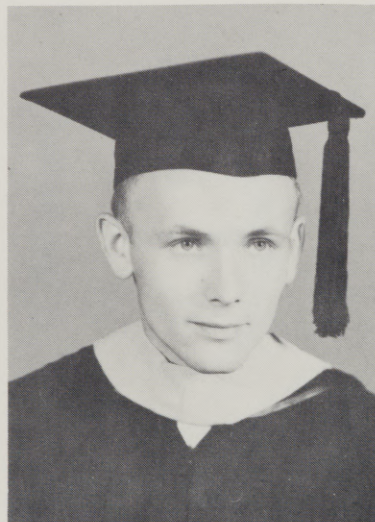
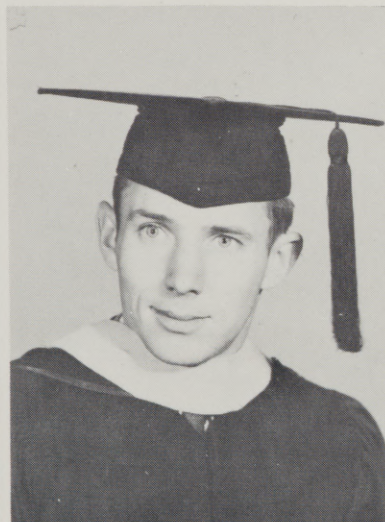

SANDRA SPICKERMAN
The Dalles - EE

DUANE STIFF
Baker - SE

GERALD STILLER
Milton-Freewater - EE

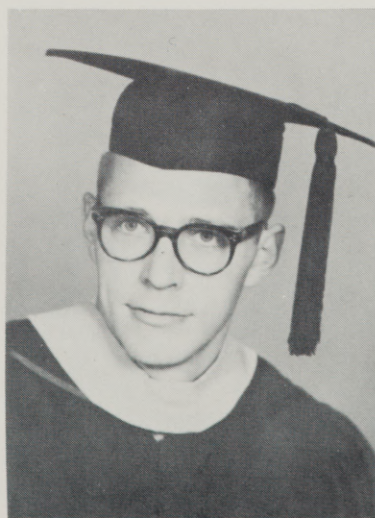

MARY LOU SWIGER
Baker - EE

GAYLE TAYLOR
La Grande - EE

ROBERT TAYLOR
La Grande - SE

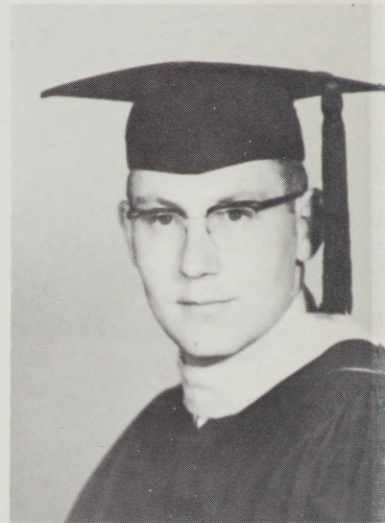

VIRGINIA VAN BLOKLAND
La Grande - EE
DALE VAUGHT
La Grande - SE

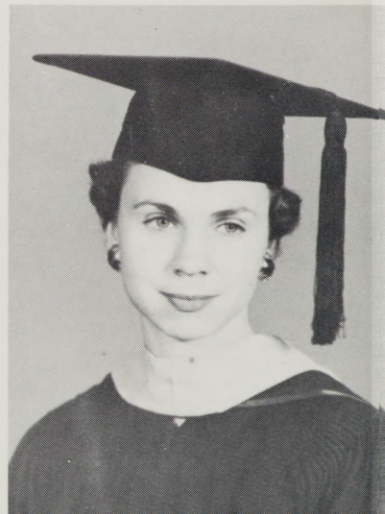
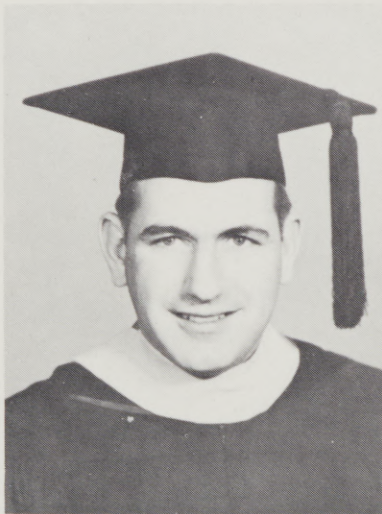

GERALD WHALEY
Wallowa - EE
JUNE WHITTEN
Island City - EE
JANET WRIGHT
La Grande - EE

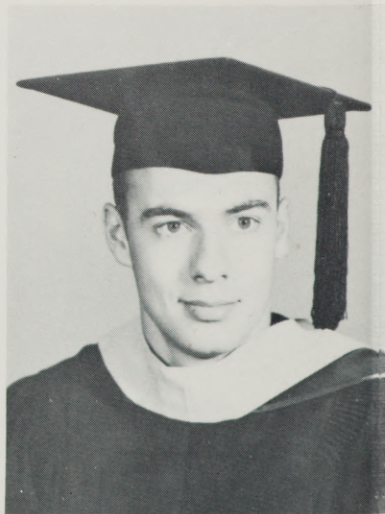
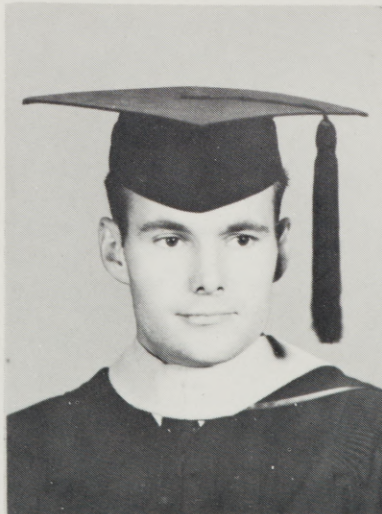

WARREN WRIGHT
La Grande - SE
KIYOKO YAMADA
Honshu, Japan - SE
TERRY ZIEGENHAGEN
Maupin - SE



LANE DEMASTUS
Vale - SS

Associate Degrees



CORA JANE HILL
Baker - SS
NANCE McCRAE
Wallowa - Merch.



PAT O'MALLEY
Halsey - SS
MARLENE SCOTT
Ontario - SS
LILLIS SLAUGHTER
Ritter - SS

Junior Class



Junior class officers are Betty Roudebush, representative; Jean Marie Graham, secretary; Jerry Baxter, president; John Corey, vice-president.



JOHN COREY
La Grande - EE

ROBERT DETRICK
La Grande - GS

JEANIE EDMISON
Bend - EE

BETTY ENDICOTT
Baker - EE

JIM ANDERSON
Baker - GS

CHARLENE CHOPP
Bend - EE

PHYLLIS COLLINS
Wallowa - EE

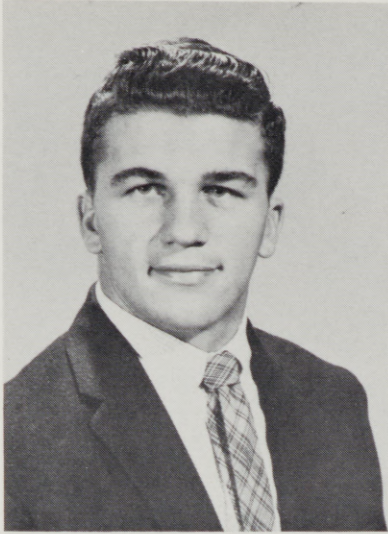

KEN FEIGNER
Milton-Freewater - SE
JEAN MARIE GRAHAM
Heppner - EE

BILL HARRIS
Vale - EE
KERMIT HENRY
La Grande - SE



HARLAN HEYDEN
Stanfield - SE
WARREN HILL
Coos Bay - SE
DON HOLZNAGEL
Hillsboro - SE-EE



RAY JUSTICE
Fox - EE

JOANN KEY
Milton-Freewater - EE

RODNEY KOHLER
Union - SE

ROBERTA LYONS
Hood River - EE

LAWRENCE HOLMES
Kimberly - PP

THELMA HOGG
La Grande - EE

LARRY HOWARD
McMinnville - SE

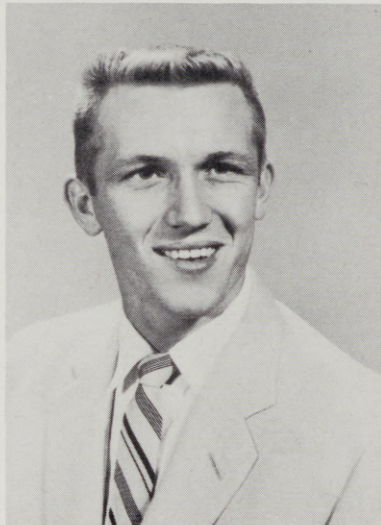
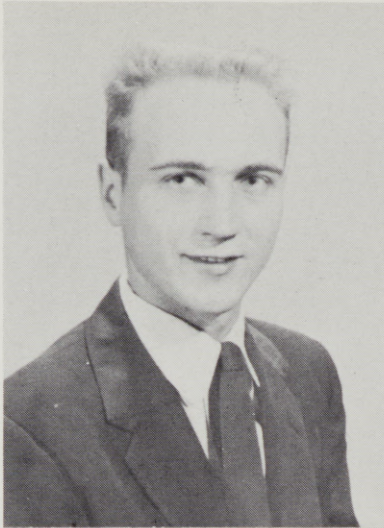

JERRY MARTIN
Long Creek - SE
HAROLD MOORE
Madras - EE

NORM NELSON
Boody, III. - SE
DICK NUSSER
Hermiston - SE



DICK O'CONNELL
La Grande - SE
CAROL PATRICK
Summerville - EE
JAN ROBERTSON
Forest Grove - EE

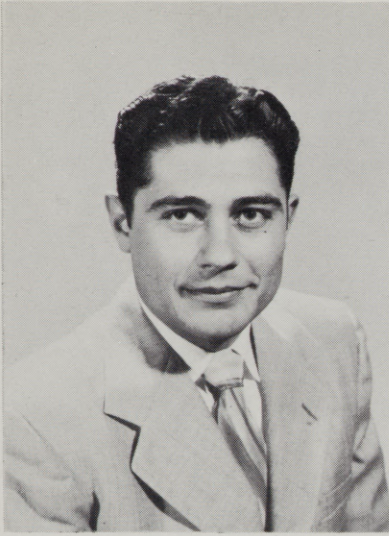

RUSSEL RHODIG
La Grande - EE

NICKI SCOFIELD
Turner - GS

LORRAINE TARPENNING
Milton-Freewater - EE

JOSIE WARD
Forest Grove - EE

LINDA WOODHOUSE
Baker - EE

LYLE YOUNG
Echo - SE

Sophomore Class



Sophomore class officers are Jon Hunt, president; Gary Holmes, representative; Sandra Benson, secretary; Wiley Knighten, vice-president.

CLARENCE BARE
Maupin - SE

CHARLES BARNHART
Elgin - GS



LOWELL BARTMESS
La Grande - PP

SHARON BECKER
Vale - SE



VERLE BECHTEL
Wallowa - PP

JANE BELL
Milwaukie - EE

JANICE BENDSHADLER
Elgin - PP



SANDRA BENSON
Joseph - SE

CHARLES BERRY
La Grande - PP

GORDON BLOOM
Baker - PP

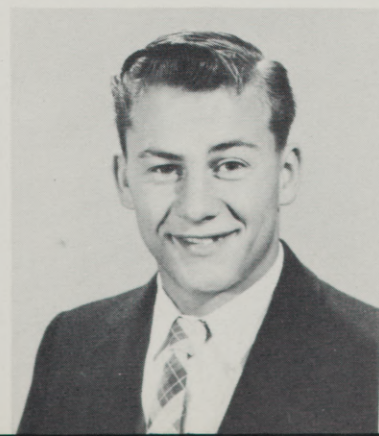



DICK BONDURANT
Stanfield - SE

HAZEL BONDURANT
Stanfield - SE



KAY BONDURANT
Standfield - EE

DWIGHT BURTIS
La Grande - PP



DICK CANTRELL
Union - EE

BERNARD CARPER
Wallowa - PP

FRED CHASE
Arlington - PP

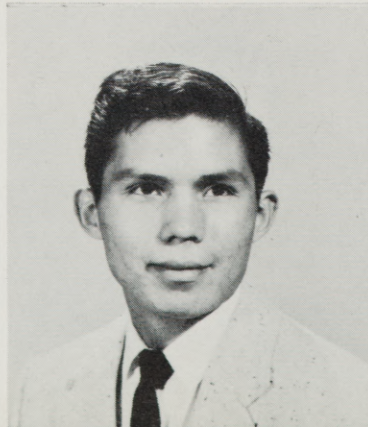
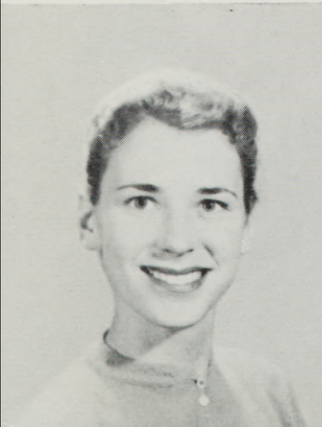

SHARON CHRISTIANSON
Milwaukie - EE

TERRY COURTNEY
Warm Springs - GS

SHARON CUPPER
Kimberly - EE

KED DEJMAL
Ontario - SE
JANIE DENISON
Pendleton - EE



BEVERLY DONOVAN
Pendleton - EE
DONNA DOOLY
Baker - EE



ALICE EDVALSON
Union - GS
LES EDWARDS
Moro - PP
MIKE FERGUSON
The Dalles - SE

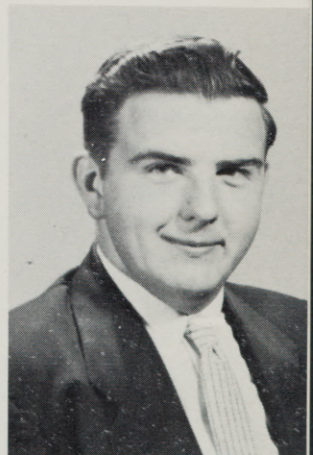

DALE GAYLORD
La Grande - GS
MARILYN HILYARD
Pendleton - SE
GARY HOLMES
Kimberly - PP

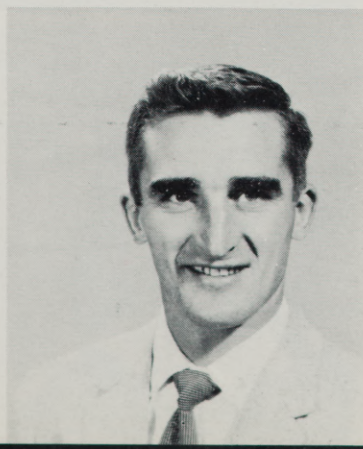



BARBARA HORN
Nyssa - EE
WARREN HOUTZ
Summerville - PP



DAVE HUNT
Baker - GS
JEAN HUNTER
Pendleton - EE



DONNA JOHNSON
Wallowa - SE
LINDA KANE
Mosier - EE
EVADNE KELSOE
La Grande - GS

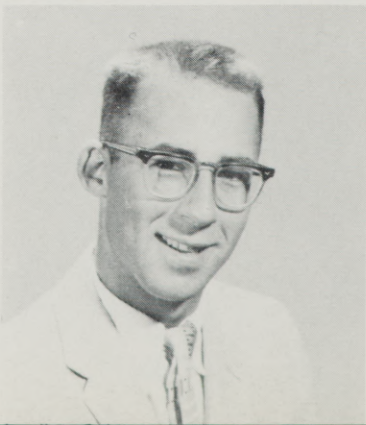
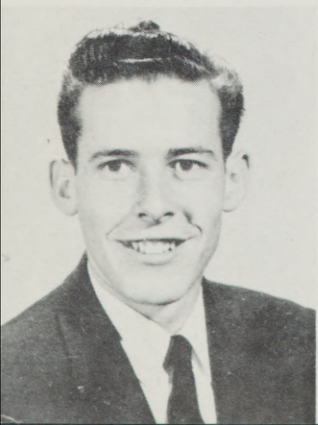

DON KLINE
La Grande - SE
NANCY LANE
La Grande - EE
KEN LANGDON
Burns - SE

SUSAN LATTA
Redmond - EE

BILL LEWIS
Wallowa - PP



JUDY LUTZ
Baker - EE

JOHN LYNCH
Hines - PP



BARBARA MAHONEY
La Grande - GS

PAUL MARLIN
La Grande - PP

BOB MARQUIS
La Grande - EE

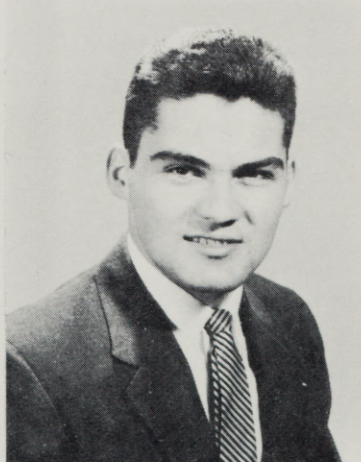

ANNETTE MASON
Milton-Freewater - EE

ALVIN McCABE
Ione - GS

NAOMI McCORMICK
La Grande - PP

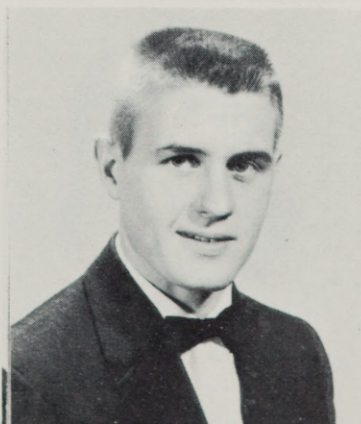



ELAINE McNAUGHT
The Dalles - EE

BILL MEADE
Stanfield - EE

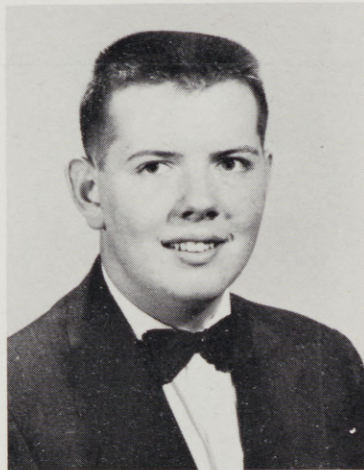

JACK MILLIORN
Pendleton - PP

DALE MOULTON
Baker - EE



CAROLYN MULLER
St. Helens - EE

TOM NEEL
Arlington - EE

RALPH NELSON
La Grande - PP

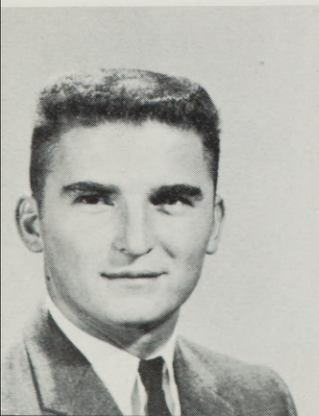

GLEN NESWICK
Pasco, Wn. SE

MARY LOU PAVELECK
Weston - GS

RON PAULSON
Maupin - SE

LYNETTE PERSHALL
Vale - EE

MARIE POTTS
Boardman - EE



LETHA SAGER
Nyssa - EE

DONNA SENE
Hermiston - SE



MILDRED SMITH
Redmond - EE

ROBERT SMITH
Redmond - EE

JAMES STANLEY
Joseph - PP

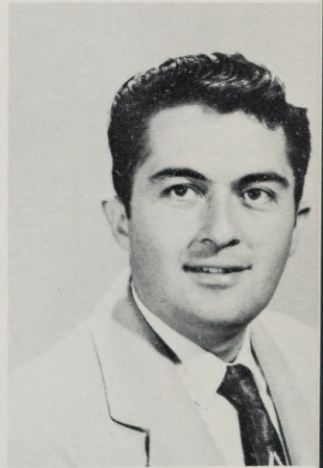
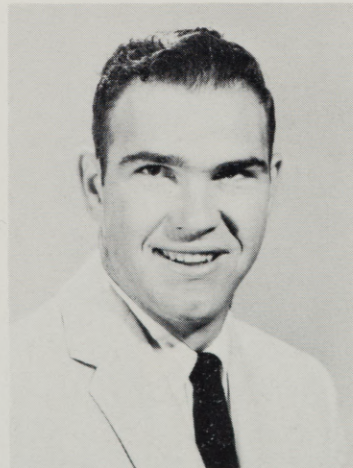

ROBERT STEEN
Dayville - PP

SHELDON STRAND
La Grande - PP

MARGE TALBOTT
Joseph - SE





DON THOMPSON
Baker - SE



SYLVIA THOMPSON
Ontario - EE

PAT TINDALL
La Grande - EE



ALAN TOLAR
Echo - SE

MIKE TOLAR
Echo - SE

RANONA TRAVAILLE
Milton-Freewater - EE

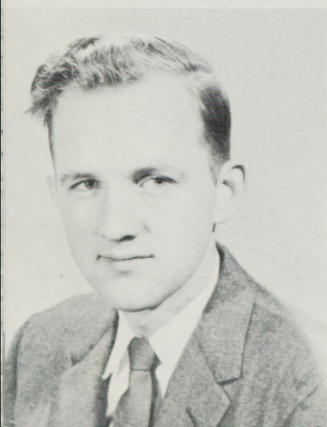

JOHN TRIGG
Norway - EE

SONIA TUBBS
La Grande - P Nur

JAMES TWITCHELL
La Grande - SE

BILL VICKREY
Union - EE

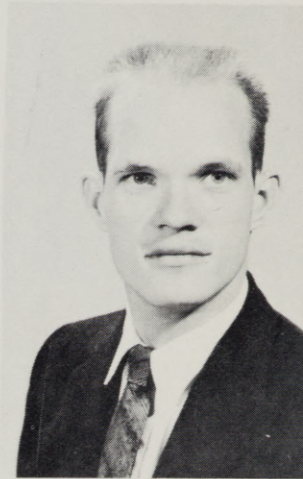

JAMES WALKER
La Grande - PP
JANICE WARD
La Grande - P Nur



PAT WARD
Sweet Home - EE



FLORENCE WELCH
Bates - SE



EDSEL WHITE
Joseph - PP



JACK WOOD
Elgin - SE



SARAH WORKMAN
La Grande - GS



LAURA YOUNG
La Grande - EE



Freshman Class



Freshman class officers are Ardyce Garrett, representative; Virginia Wellington, secretary; Larry DeKalb, vice-president; John Willmarth, president.

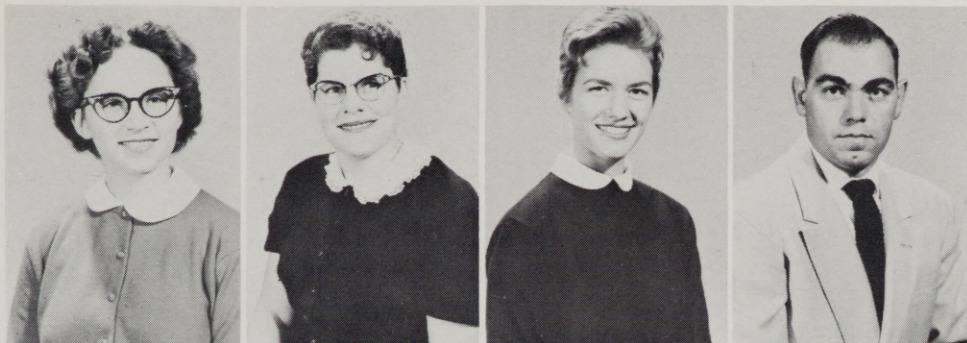

BETTY ANDREWS
Milton-Freewater - EE

CLAIRNEL ANGLIN
Pilot Rock - EE

GAYLE AUSTIN
Arlington - SS

JIM BADGETT
Milton-Freewater - SE



CONNIE BAKER
Boardman - EE

JOE BATTY
La Grande - GS

DAVE BECK
Imbler - SE

PAUL BECKET
La Grande - PP



MARITA BELL
La Grande - GS

NINA BELSHEE
Moro - EE

JOANN BERRYMAN
La Grande - EE

BOB BERTSCH
Milton-Freewater - GS



MARY BLANKENSHIP
Pendleton - SS

MARILYN BOND
Baker - EE

DON BORK
La Grande - PP

CHARLENE BRITT
Condon - GS

NANCY BROOKS
La Grande - EE

DELL BROWN
Salem - PP

VIRGINIA BROWN
Seneca - P Nur

ROBERT BUNCH
Athena - SE

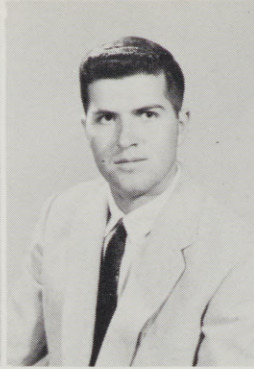

JOHN BUSEICK
Echo - EE

BOB BYINGTON
Warm Springs - GS

WILLIAM CAMPBELL
Ontario - PP

GARTH CATES
Ontario - PP

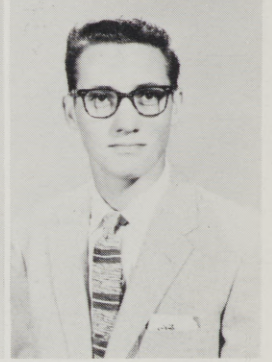
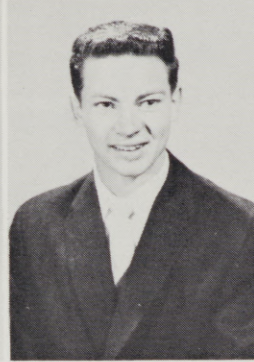
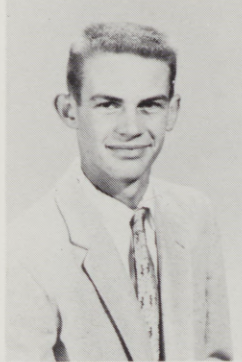

PAT CAWOOD
Portland - PP

BOB CHAMBERS
Pilot Rock - PP

NEIL CLOUD
Cove - SE

DON COLE
Baker - EE

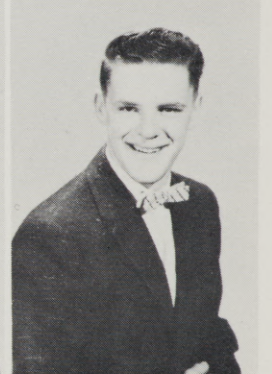
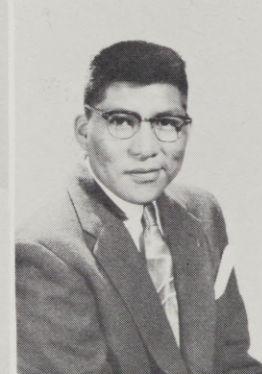

JEWELL COLLINS
La Grande - SS

BERYL COLVIN
Imnaha - EE

DARYL COREY
Stanfield-SE

MARY CONKLIN
Ontario-SE

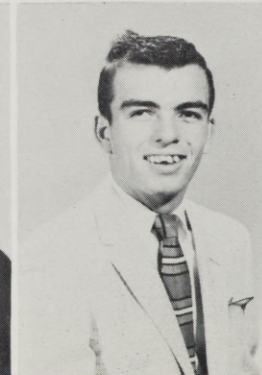

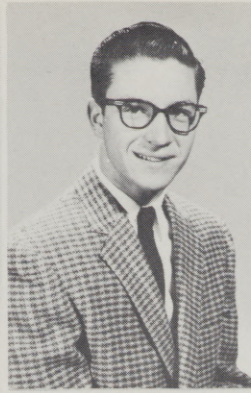
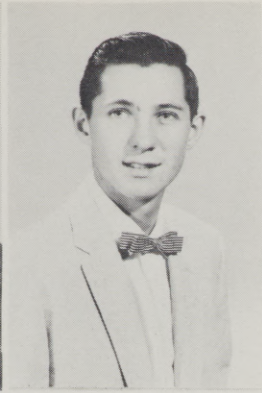

LEE ANN DOUGHERTY
Baker - PP

LARRY DeKALB
La Grande - PP

EARL DeBOK
Pilot Rock - GS

GARY DIELMAN
Baker - PP



SUSAN DONOVAN
Baker - SE

DOLORES DUUS
Nyssa - EE

KAREN EDVALSON
Union - SE

LARS EDVALSON
Union - PP

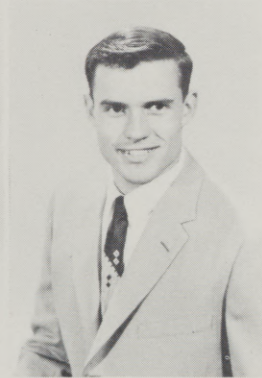
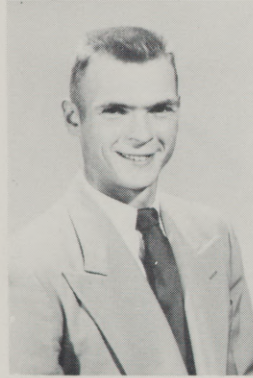

TOM ERHARDT
Kimberly - SE

LEONA FALCON
Mt. Vernon - SE

KEN FALK
Enterprise - PP

MERLE FEIK
Summerville - PP

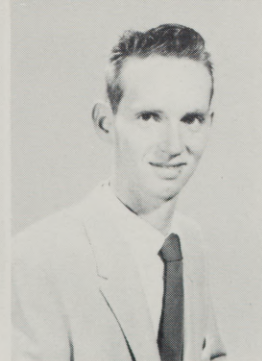

DONNA FERGUSON
Mitchell - SE

FAYE FERRIS
Burns - EE

LLOYD FISHER
Union - PP

MARILYN FISHER
Haines - GS

DEWEY FLOWERS
Baker - GS

LARRY FOLSTAN
Michell - EE

SHARON FOX
Nyssa - EE

ARDYCE GARRETT
Baker - EE



OLETA GOODMAN
Enterprise - MD

WAYNE GORHAM
Summerville - PP

JOHN GRAHAM
Hermiston - PP

VERNA GRAHAM
Wallowa - EE



CAROYLN GUDGEL
Pendleton - EE

LEWIS GUILLIAMS
John Day - PP

DOROTHY HOLCOMB
Nyssa - SS

JOHN HALL
Portland - PP



NANCY HALL
La Grande - SS

SHIRLEY HALL
Roseburg - EE

GREGORY HALLEY
Richland - PP

JAMES HAMBLETON
Baker - PP

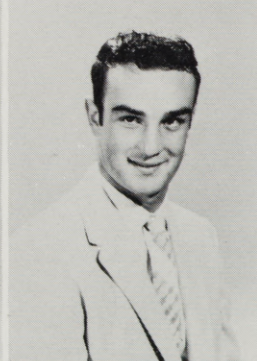

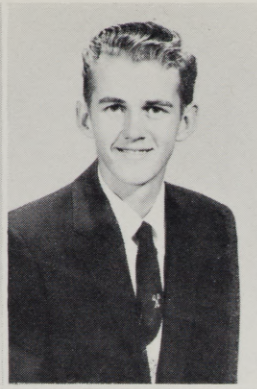
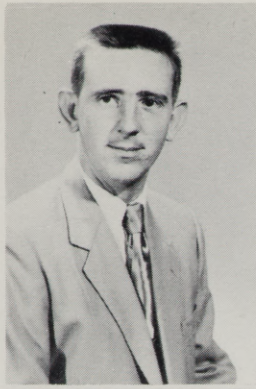

DAVID HANSEN
Baker - PP

GARY HANTZE
McMinnville - SE

JOHANNA HARDWICK
Baker - EE

DIXIE HARMON
La Grande - GS

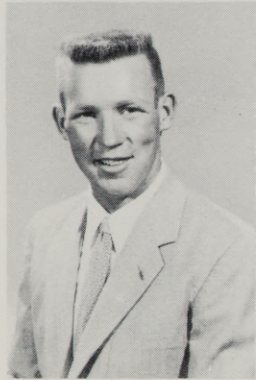

LARRY HARRISON
North Powder - PP

RONALD HAYS
Enterprise - PP

LYNN HENDERSON
Corvallis - EE

MARY JEAN HENRY
La Grande - SS

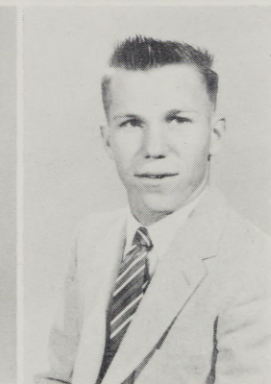
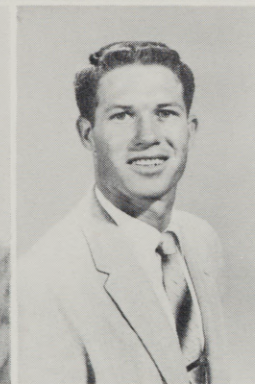

LARRY HIBBELN
Union - PP

ROBERT HICKS
La Grande - PP

CLYDE HOLLIDAY
Prineville GS

BEN HOUK
Stanfield - SE

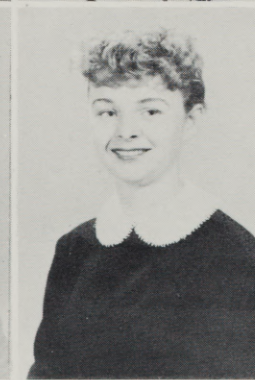
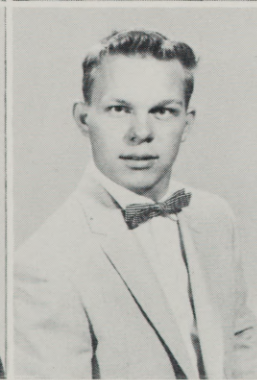

BOB HUNT
Hood River - PP

CLIFFORD JACOBSEN
Pilot Rock - GS

BETTY JOHNSON
Portland - EE

WILLIAM KEYSER
Hood River - SE

SALLY KESLER
Nyssa - GS
CURTIS KING
Pendleton - PP
PAT KIRKLIN
Baker - SE
DALE KLITZ
La Grande - EE

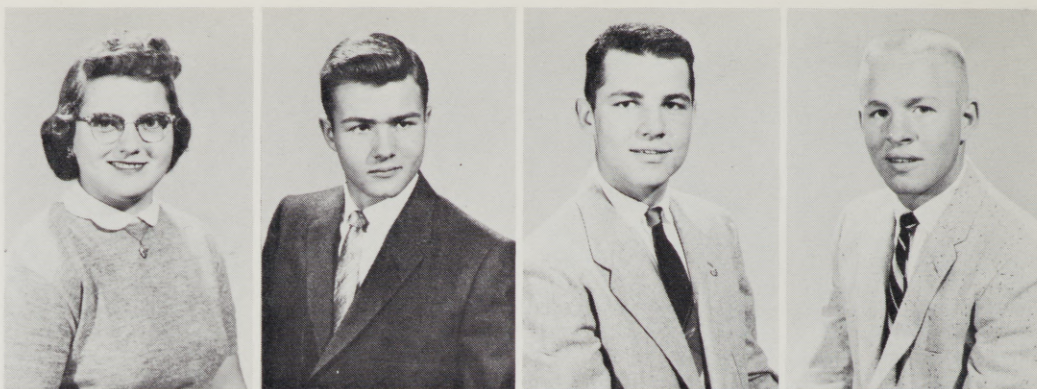

NANCY KLOMP
La Grande - EE
CHARLENE LALONE
Weston - SS
YVONNE LALONE
Weston - GS
PAT LAING
Pendleton - PP

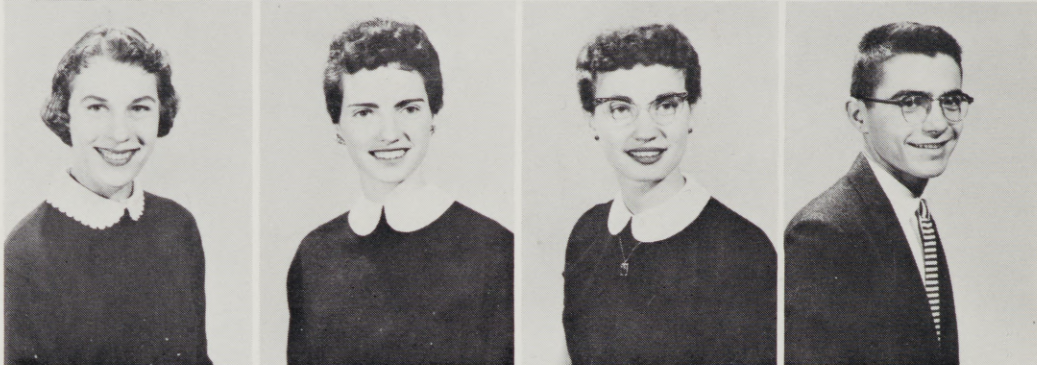

BARRIE LARSON
Baker - PP
RONALD LAY
Medical Springs - PP
GARY LIVELY
Wallowa - GS
TERRY LORENZEN
La Grande - PP

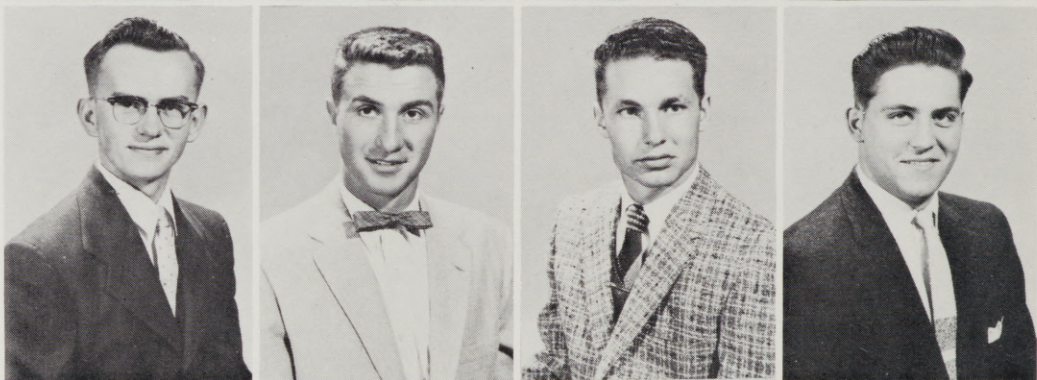

BILL LOVELADY
Haines - SE
WALT LUCAS
Hood River - EE
GARY MOSER
Baker - PP
FRANKLIN MATHIAS
La Grande - EE

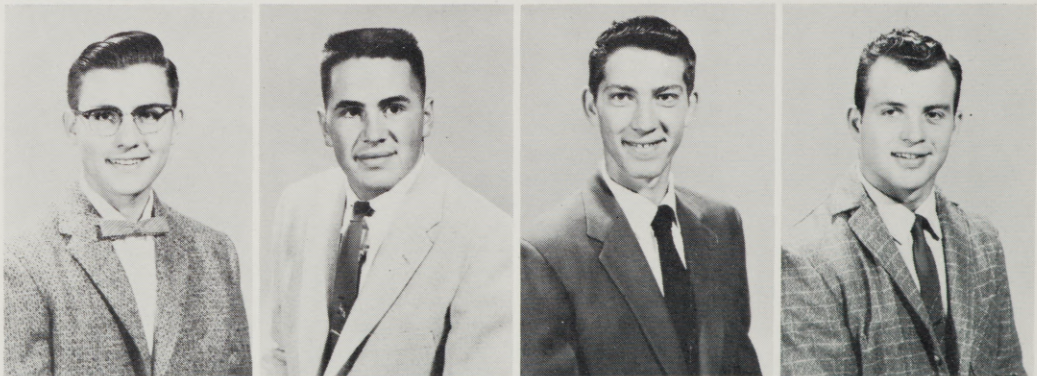

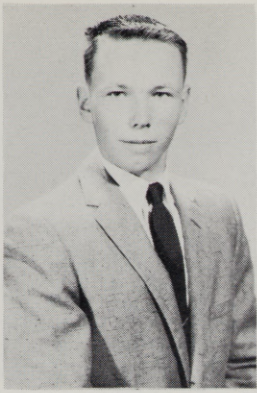

DONALD MEENGs
Ukiah - SE

TED MILLER
Elgin - SE

ROSANN MILES
Vale - EE

MARTHA MORGAN
Echo - SS



DEANNA MORRIS
La Grande - P Nur

BARBARA MYER
La Grande - EE

DAVE NORTH
Milton-Freewater - SE

BARBARA NUXALL
Enterprise - EE

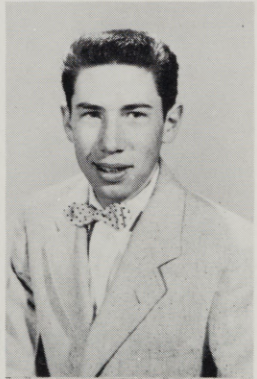
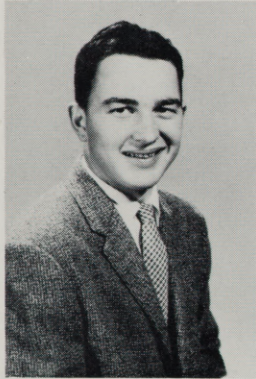

RICHARD OESTERLING
La Grande - PP

ARLENE PATTERSON
Gooding, Ida. - EE

LARIE PATTERSON
Summerville - SS

HAROLD PEARCE
Redmond - PP

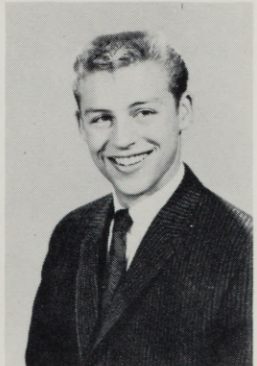
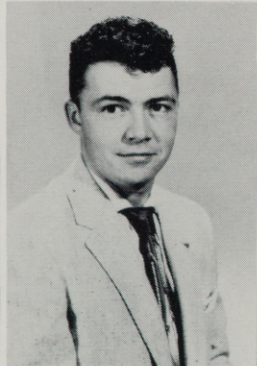

JOHN PEMBROOK
Union - PP

MARION PERCY
Ontario - PP

DONNA PETERSON
Ukiah - MD

ROBERT PHIFER
La Grande - GS

LAUREN POTTS
Stanfield - GS

PERRY PRICE
Wallowa - PP

RONALD RICE
Unity - PP

MICKEY RICKER
Union - PP

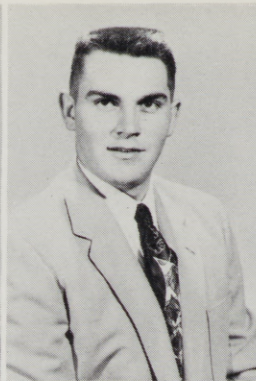
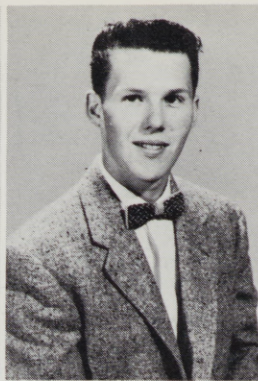

GERALD ROLOFF
Milton-Freewater - GS

JERRY ROMAINE
La Grande - GS

THAYLE ROMAINE
Halfway - GS

RUDY RUDISHAUSER
John Day - SE

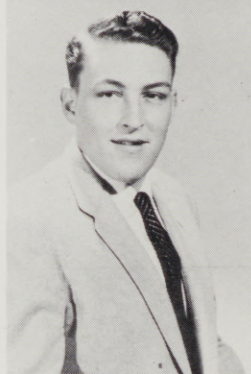

ROBERT SALTER
Ione - SE

JANET SANDERSON
Hermiston - PP

JERRY SCOTT
La Grande - GS

Larry Seachris
College Place, Wn. - EE

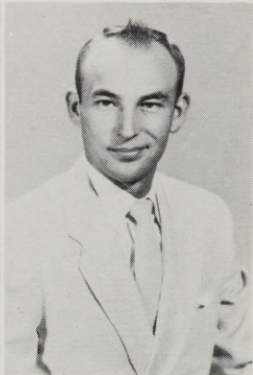
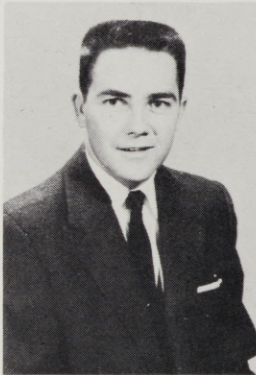
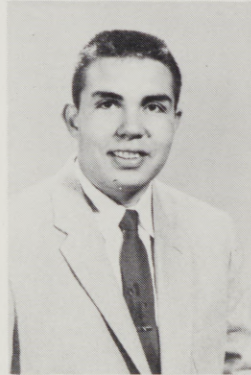

NORMAN SEAL
Halfway - EE

WAYNE SEIM
Portland - PP

CONNIE SARAFIN
Warren - EE

LEON SEVERIN
Milton-Freewater - PP

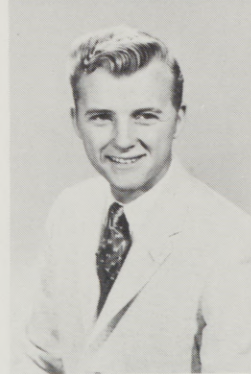

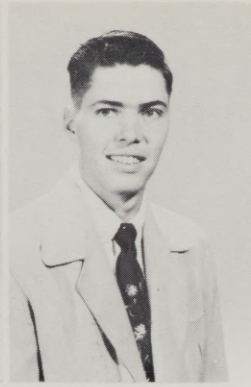

RICHARD SHERER
Ione - SE

SHERRAL SISSON
Nyssa - EE

NATHAN SMITH
Wendell, Ida. - SE

JUNE STAM
Nyssa - SS

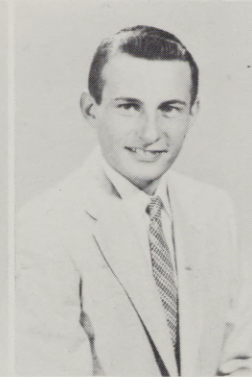
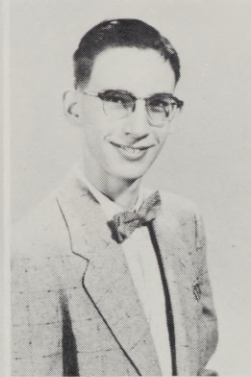

ALAN STARK
Portland - PP

TOM SUTHERLAND
Pilot Rock - PP

ELVIN TAYLOR
La Grande - SE

GEORGE TAYLOR
Redmond - PP



SANDRA THOMPSON
Halfay - EE

CAROL THORNE
Pendleton - P Nur

CHERIE TOOMB
Nyssa - SS

WILLADEAN TUBBS
La Grande - EE



LAVONNE TUCK
Summerville - SS

DANNY TUCKER
Prineville - PP

ELLIS TWITCHELL
La Grande - SE

CAROL VAN BLOKLAND
Island City - EE

JUDD VAN GORDER
Milton-Freewater - PP

JACK VEDDER
Hermiston - SE

JUDY WALKER
La Grande - EE

VIRGINIA WELLINGTON
The Dalles - EE



JUDY WHEAT
Milton-Freewater - EE

BARBARA WHEELER
La Grande - EE

PAULINE WHITEIS
Pendleton - PP

HAROLD WICK
La Grande - PP

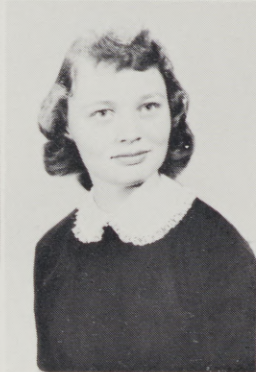

BEVERLY WILKENING
Milton-Freewater - EE

CELESTINE WILLIAMSON
Lostine - SE

JOHN WILLMARTH
La Grande - EE

BILL WOLVERTON
La Grande - EE

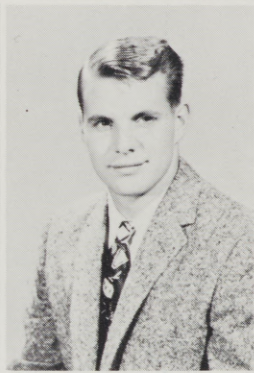

BOB WOODSIDE
Maupin - SE

JERRY WYLAND
Pendleton - PP

JEFF ZIEGENHAGEN
Maupin - SE

GLYNN ZWEIFEL
Enterprise - EE

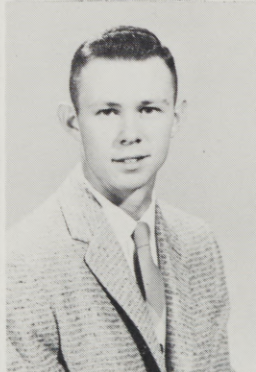
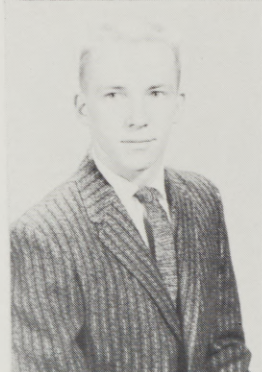



Fall



Registration

... was a day of confusion.



This page sponsored by TROTTER'S MEN STORE and THE TOP SHOP.



"Goodbye, My Fancy"

Agatha Reed—Sharon Christianson
 James Merrill—George Schoedinger
 Matt Cole—Lawrence DeKalb
 Ginny Merrill—Virginia Wellington
 Amelia—Marge Kartevold
 Clarisse—Barbara Nuxall
 Mary Nell—Nicki Scofield
 Miss Shackelford—Nancy Klomp
 Telephone Man—Jack McFarland

"Good-bye, My Fancy" is the story of Agatha Reed who returns to her old college to receive an honorary degree. Much humor and heartbreak occur when she loses her dream.



Susan—Jane Bell
 Ellen Griswold—Charlene Britt
 Prof. Birdshaw—Patsy Evans
 Carol—Beryl Colvin
 Jo—Sharon Fox
 Dr. Pitt—Judd Van Gorder
 Prof. Dingley—Dave Hansen
 Claude Griswold—Mike Ferguson
 Woody—Sandra Benson

One of the scenes which depicted "Around the World in Eighty Days" on our campus.



Mr. Mountaineer

Alums sign in . . .





Darling dresses and darling girls! Our queen and her court.

Student Body President, Steve Johnson, escorts Queen Margaret to the throne.



Homecoming



The crowning of Her Majesty, Queen Margaret, by Steve Johnson. (Left to Right). Princess Nance McCrae; Queen Margaret Preston; Student Body President, Steve Johnson; Princess Josephine Ward.



S
A
D
D
I
E

Prize Winners! (Left to Right). Betty Johnson, Joe Batty, Janet Sanderson, Judy Wardell, Lew Parks, John Hunt, Bob Phifer, Cub Bare, Beryl Colvin Anderson, and Al Tolar.



Dancin'

H
A
W
K
I
N
S



Ma and Pa and





Amahl and the Night Visitors

Amahl—Janice Robertson
 The mother—Sylvia Thompson
 The three kings—Maurice Lane, David Skeen, George Schoedinger
 The servant—Mike Ferguson
 Chorus of shepherds—Wiley Knighten, Dale Moulton, Barbara Myer, Darell Nichols, Lynette Pershall, Letha Sager, Virginia Van Blokland
 Dancers—Evdadne Kelsoe, Nance McCrae, Gary Winkel
 Duo pianists—Carol Van Blockland, Glynn Zweifel
 Organ accompaniment—Patsy Evans
 Flute solo—Alice Edvalson

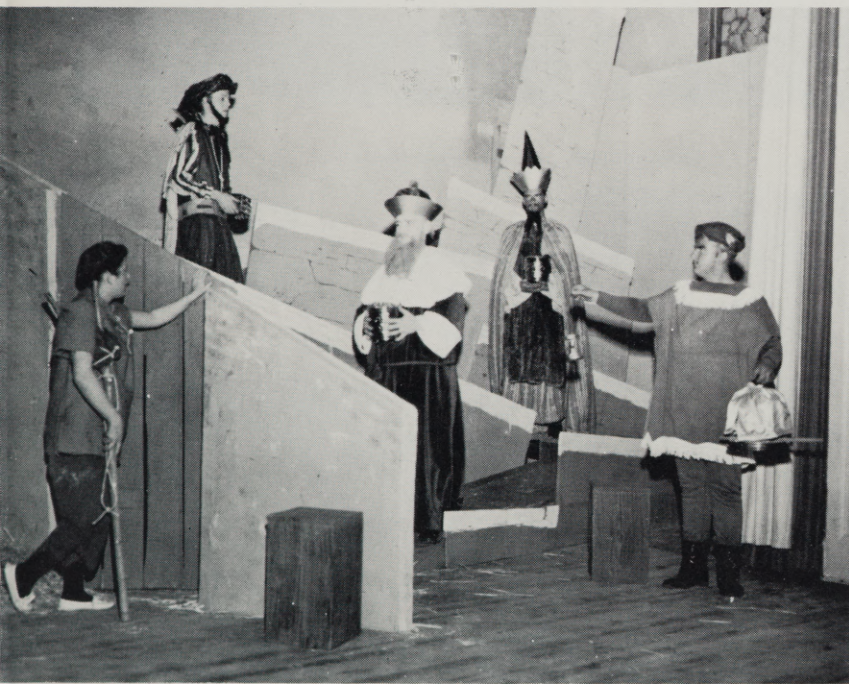

Credit must be given to both the drama and music departments for the Christmas opera, "Amahl." It was the story of the Wise Men's journey to Bethlehem. On their trip they stopped at the home of a small crippled boy, Amahl, played by Janice Robertson. Having nothing to give to the baby, Amahl offers his crutch. He is healed by this unselfish act and joins the pilgrimage. The production was under the direction of Mr. Neil Wilson of the Music Department and Mr. Richard Hiatt of the Dramatics Department.





Entertainment by the flute quartet.

Yule Candlelight



Hoke Hall was the scene of the Yule Candlelight Hour which is sponsored annually by Sigma Alpha Chi. Following Arleta Nord, Sigma Apha Chi President, each member lit a candle and placed it on one of the windows in Hoke. After the ceremony the guests were informally served tea and sandwiches while the remainder of the program was given.

Waiting for the ceremony to begin.



*College Life -
Our Main
Activity*



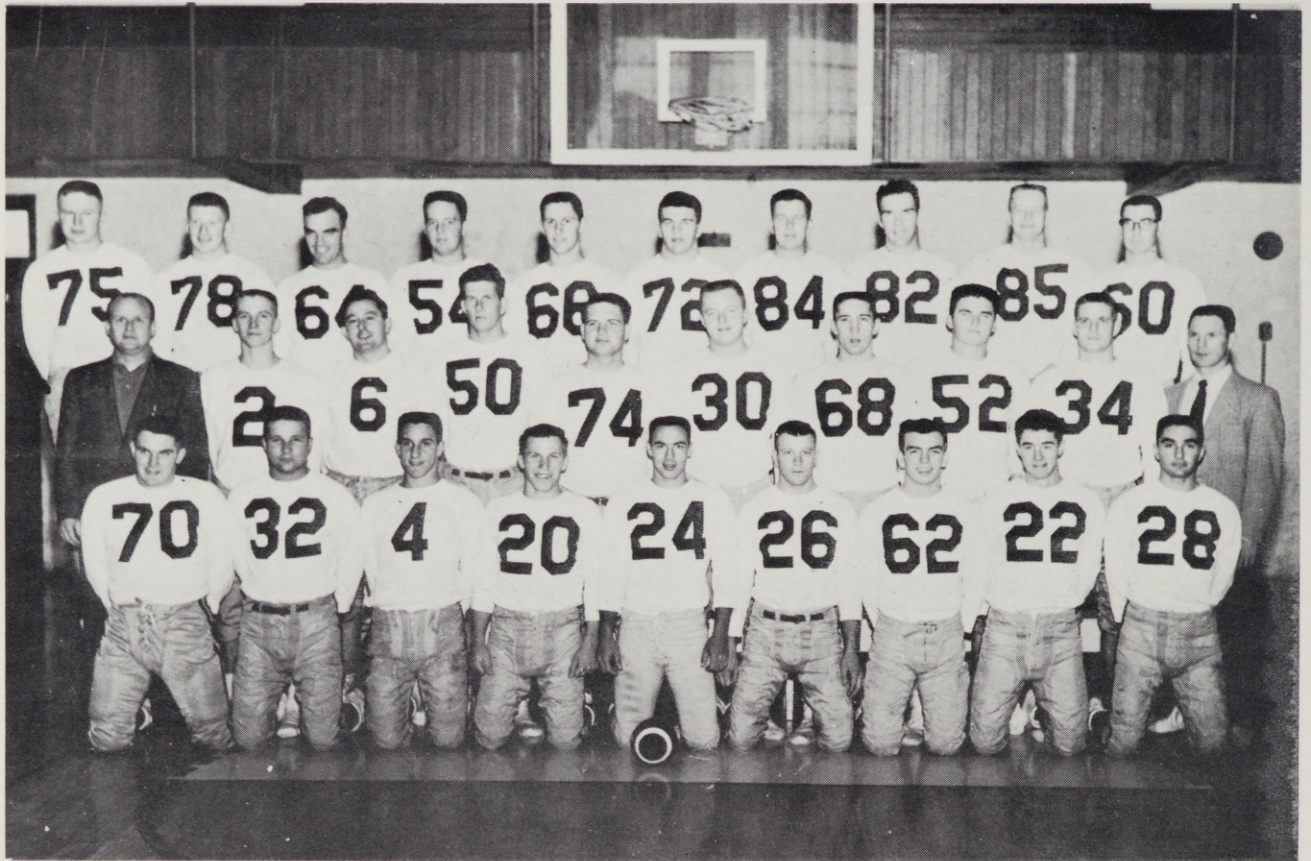

(Front row). Ronald Rice, Unity; Lynn Schaures, La Grande; Jeff Ziegenhagen, Maupin; Bennie Houk, Stanfield; Terry Ziegenhagen, Maupin; Allan Tolar, Echo; Daryl Corey, Stanfield; Steve Everitt, Baker; Dick Quinn, La Grande; (Second row). Archie Dunsmoor, Bob Woodside, Maupin; Lee Roy Garland, Caldwell, Idaho; Weldon Lewis, Wallowa; Gary Miller, Moro; Jon Hunt, Hood River; Jim Neece, Prineville; Glen Neswick, Kennewick, Wash.; John Willmarth, La Grande; line coach, Don Campbell.

(Back row). Stan Weigel, Redmond; Steve Johnson, Wallowa; Tony Turcette, Pantucket, R. I.; David Hansen, Maupin; Paul Schaffeld, Vale; Ken Feigner, Milton-Freewater; Bill Lewis, Wallowa; Bob Smith, Inverness, Miss.; Jerry Bristow, Ione; Bill Rodda, Moro. (Not pictured). Jim DeMastus, Unity; Clyde Holliday, Prineville; Jack Wood, Elgin; Larry Foston, Mitchell; Bob Hunt, Hood River; Allen Duby, Unity; Darrel Calhoun, Adams.



(Left to right). Head football coach, Archie Dunsmoor and assistant coach Don Campbell.

Football 1957



Nineteen men have qualified for football letter awards this season at Eastern Oregon College, according to Arch Dunsmoor, head football coach.

Qualifying for the fourth major letter awards were seniors Dick Quinn, La Grande halfback; Terry Ziegenhagen, Maupin halfback; and Jerry Bristow, lone end. Seniors Steve Johnson, tackle and Weldon "Bud" Lewis, center, both of Wallowa; earned their third award.

Also qualifying for awards were four juniors—Lee Roy Garland, Caldwell, Idaho, quarterback; Paul Schaffeld, Vale, tackle; Bill Rodda, Moro, guard; and Ken Feigner, Milton-Freewater, tackle.

Three sophomores are included on the list—Allan Tolar, Echo, halfback; Glen Neswick, Kennewick, Wash., center; and Jack Wood, Elgin, end. Seven Freshmen round out the list—Jeff Ziegenhagen, Maupin, quarterback; Bennie Houk, halfback; Daryll Cory, guard, both from Stanfield; Lynn Schaures and John Willmarth, fullbacks from La Grande; James Neece, Prinville, guard; and Bob Smith, Iverness, Miss., end.



Jeff Ziegenhagen hikes the ball to Lee Roy Garland.



Seniors Terry Ziegenhagen, Steve Johnson, Dick Quinn, Jerry Bristow, "Bud" Lewis, and Stan Weigel gave ample support to the team.



Bennie Houk and Butch Corey
work smoothly together.

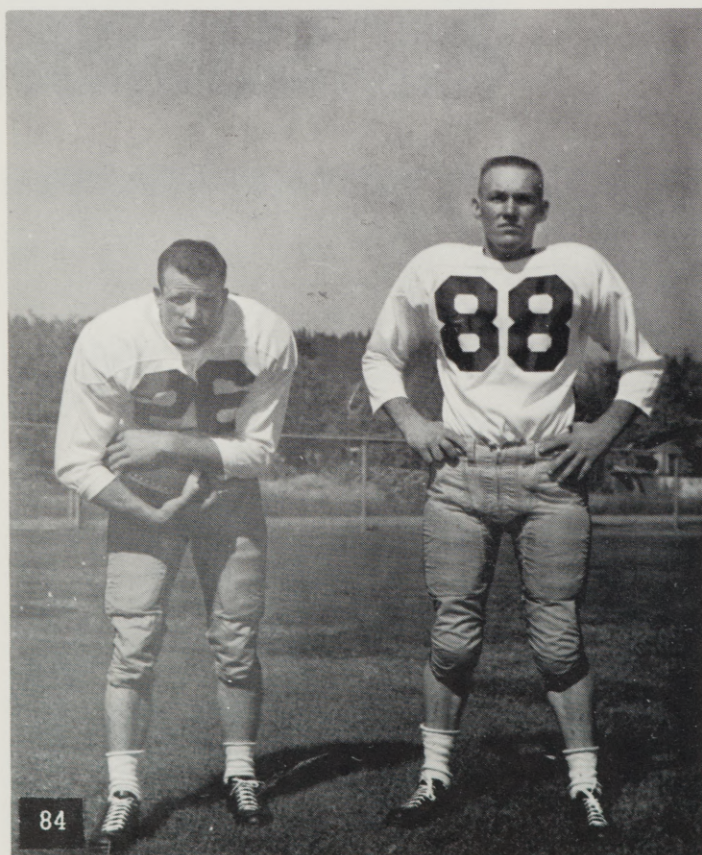
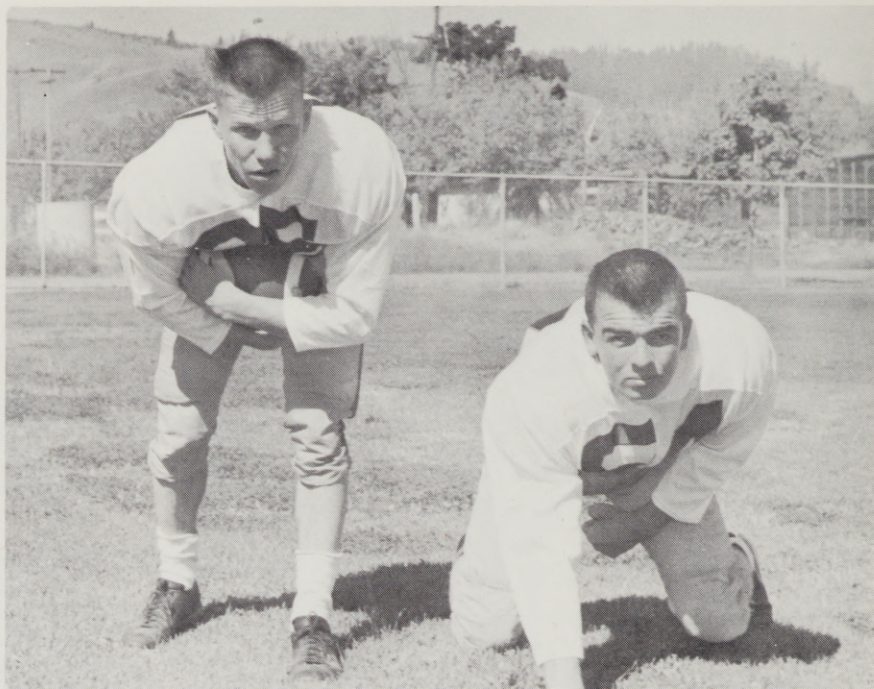

Allan Tolar, halfback, and Jack Wood, end, take a
breather.

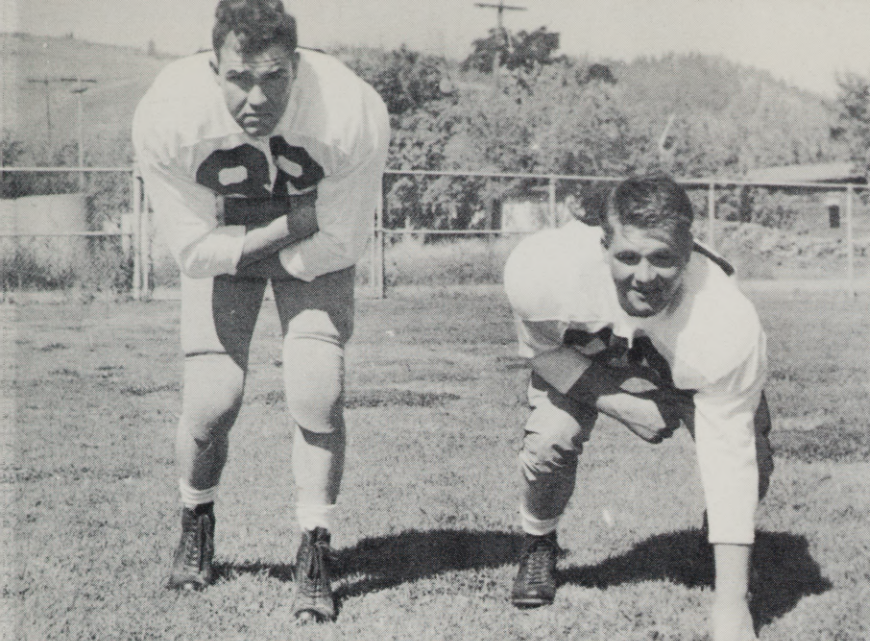

Bob Smith, end, and Gary Miller stand ready for action.

Allen Duby and Ron Rice were primed for action.



John Willmarth and Darell Calhoun were ready when called.



Team Totals

RUSHING

	Times Carried	Yards Gain	Yards Lost	Net Gain	Game Avg.
E.O.C.	410	1403	205	1198	132
OPPONENTS	461	2063	196	1867	207.4

FORWARD PASSING

	No. Att.	No. Comp.	Had Intc.	Net Gain	Game Avg.	Scoring Passes
E.O.C.	105	32	15	365	40.5	2
OPPONENTS	107	50	12	864	96	

TOTAL OFFENSE

	Rushing	Passing	Total
E.O.C.	1198	365	1563
OPPONENTS	1867	864	2731

SCORING

	Touch Downs	Pat Att.	Pat Made	Field Goals	S'ties	Points	Yards Lost
E.O.C.	9	9	5	0	0	59	232
OPPONENTS	37	37	18	0	0	240	415

PENALTIES

	Field Goals	S'ties	Points	Yards Lost
E.O.C.	0	0	59	232
OPPONENTS	0	0	240	415



Winter



Whiskerino

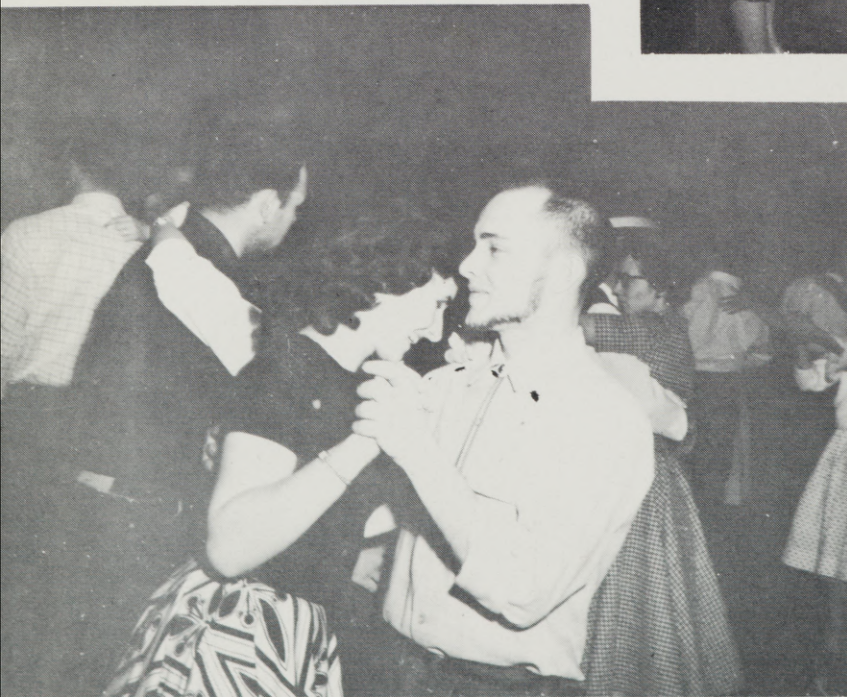

Inherit the Wind

"Inherit the Wind," Lawrence and Lee's play dramatizing the famous Scopes Monkey Trial of 1925, was presented March 6, 7 and 8 by the College Theater Group. The unusually large cast of approximately 40 was directed by Dr. A. R. Kaiser.

Leonard Swanson and Howard Wilson played the parts of Henry Drummond and Matthew Brady. These characterizations of Drummond and Brady were based on Clarence Darrow and William Jennings Bryan, the two "legal giants" who clashed in the actual case. Linda Kane and Robert Mosier played the other two leads assisted by Jim Eidson, Naomi Frost, Lyle Endicott, Ronald Voetberg, Bill Vickery, Jo Ann Berryman, Gary Kaiser, Marge Cuthbert, Richard Hiatt, Earl DeBok, John Buseick, Jean Rosewall, Lynette Pershall, Mayben De Graw, Mike Ferguson, Bucky Fowler, and Robert McCrosky.



The shadow of Drummond falls across the set of "Inherit the Wind."



Interfaith Conference



Each year during National Brotherhood Week the College Interfaith Council sponsors a Religion-in-Life Conference. The goal of this conference is to promote better relations among the many religions of the world through understanding and working together. The highpoint of the conference this year proved to be the all school Interfaith Banquet held on Wednesday, February 12, in Hoke Hall. Billie Jo Bond, Chairman of the College Interfaith Council, served as Mistress of Ceremonies and was a great success. This year's team consisted of representatives from the Catholic, L.D.S., Protestant, and Hindu faiths. They were: Dr. Dave Seaman, Pastor of the Central United Protestant Church, Richland, Washington; Dr. Dale Tingley, Director of Seminaries, Brigham Young University, Provo, Utah; Professor Elwood Sanner, Head of Department of Religion, Northwest Nazarene College, Nampa, Idaho; Father Thomas Pitsch, Priest at the Church of Saint Joseph and Superintendent of Catholic Schools, Vancouver, Washington; Dr. Anand Malik, Senior Lecturer, Government Training College for Teachers, Jullundur, India. (Presently teaching at the University of Idaho). This year's Interfaith Council was under the leadership of Chairman, Billie Jo Bond. They were: Myron Carpenter, Karen McGillivray, Dave Westenskow, Betty Roudebush, Jean Adomson, Carol Patrick, Millie Smith, Roberta Lyons, Bill Vickery, Maurice Lane, Nancy Lane, Virginia Van Blockland, Patsy Evans, Kiyoko Yamada, Lorraine Tarpenning.

This page sponsored by BEEMAN'S UNION SERVICE and LESTER WESTENSKOW'S UNION SERVICE.



Dr. Malik and Billie Jo in conversation at the Dorian Reception.



Enjoyable, Educational, and Inspiring—our conference!



The Interfaith Team, (L. to R.). Dr. Pitsch, Dr. Sanner, Dr. Malik, Dr. Seaman, and Dr. Tingley.

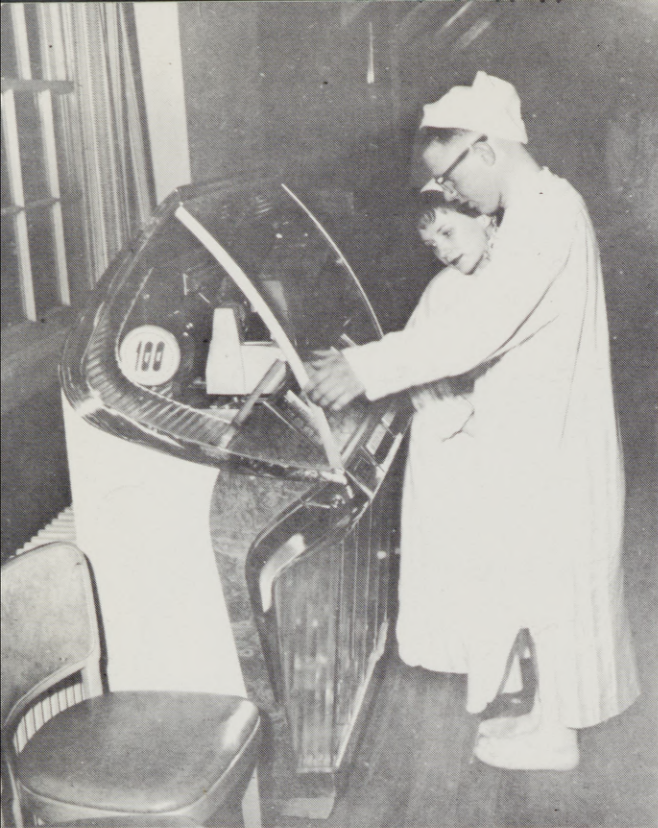

Put another nickel in!



Where did you get the night caps?

Pajama Dance

The prize??? Pajamas of course!

I could have danced all night.





Dr. Clarke, I would like to present . . .



A rare pause.

Faculty Reception

Sandra, Mary Lou, and Margaret lend their cheerful assistance.





Gay dancers whirl beneath the star-struck canopy.



Student Body President, Steve Johnson, enjoys some refreshments with his date.

Junior - Senior Prom

The quiet of intermission is disturbed only by conversation





The varsity basketball squad of 1957-58 consisted: (Back Row). Pasco Arritola, Dick O'Connell, Ron Paulson, Jim Parson, Jerry Baxter, Tom Neal. (Front Row). Mark Cornwall, Dick Quinn, Larry Howard, Coach Bob Quinn, Jack Vedder, Terry Courtney, Mel Holmes.

Larry Howard, junior from McMinnville, proved himself a good man in the art of basketball. He was high point man for the season with 160 field goals and 107 free throws. He played in all of the 26 games. His game average was 16.4 points.

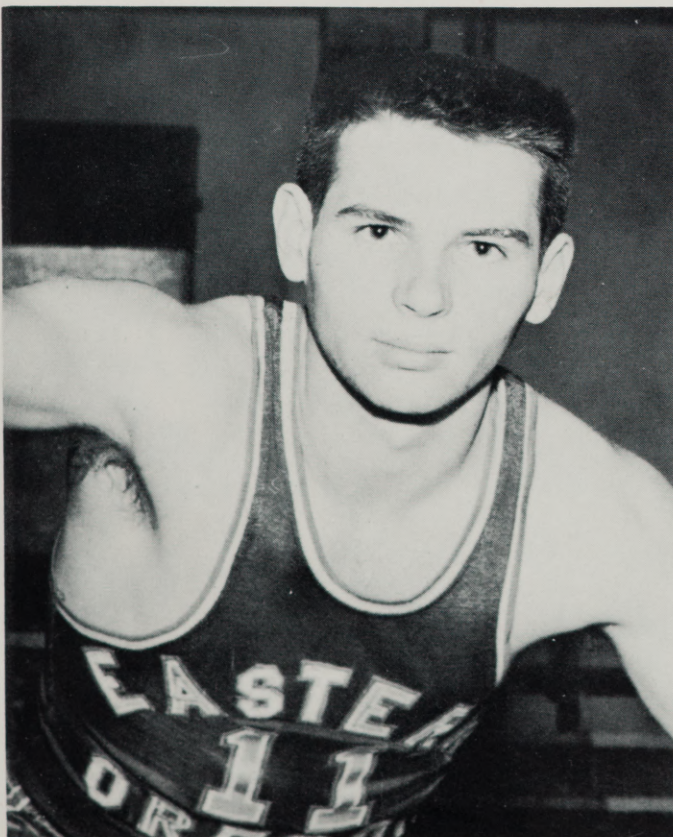

Basketball 1957-58

Win-Loss Record
20 lost, 6 won

Conference Record
10 lost, 6 won

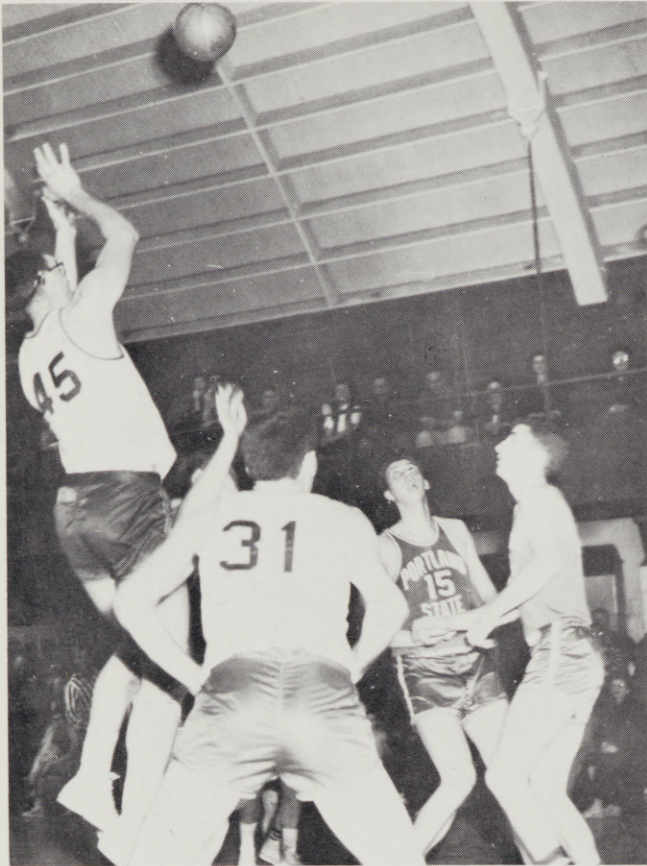

Paulson and Baxter work on a shot.

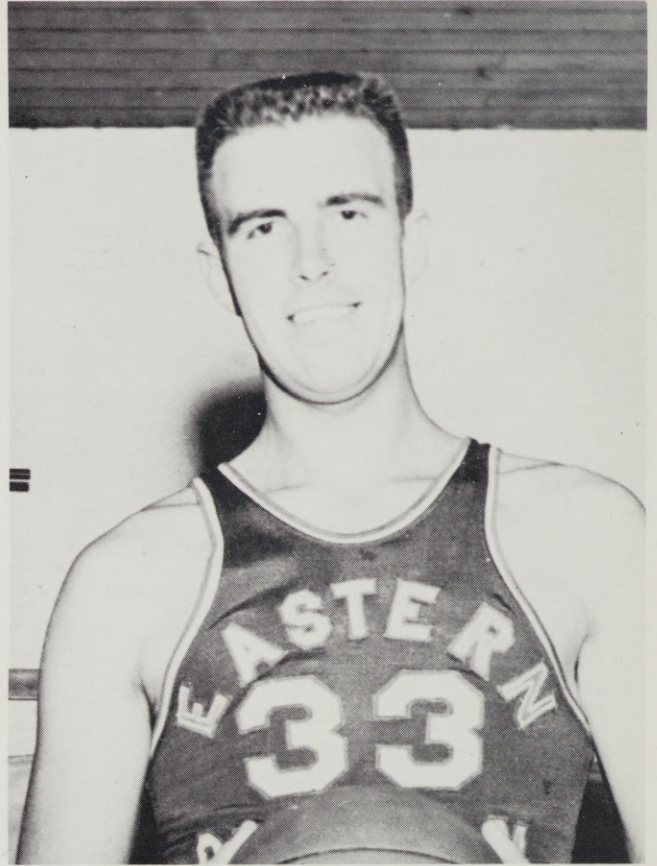

Dick O'Connell, junior,
and Tom Neal, junior, lower left



Quinn, Baxter and Parson dunk one against Whitman.



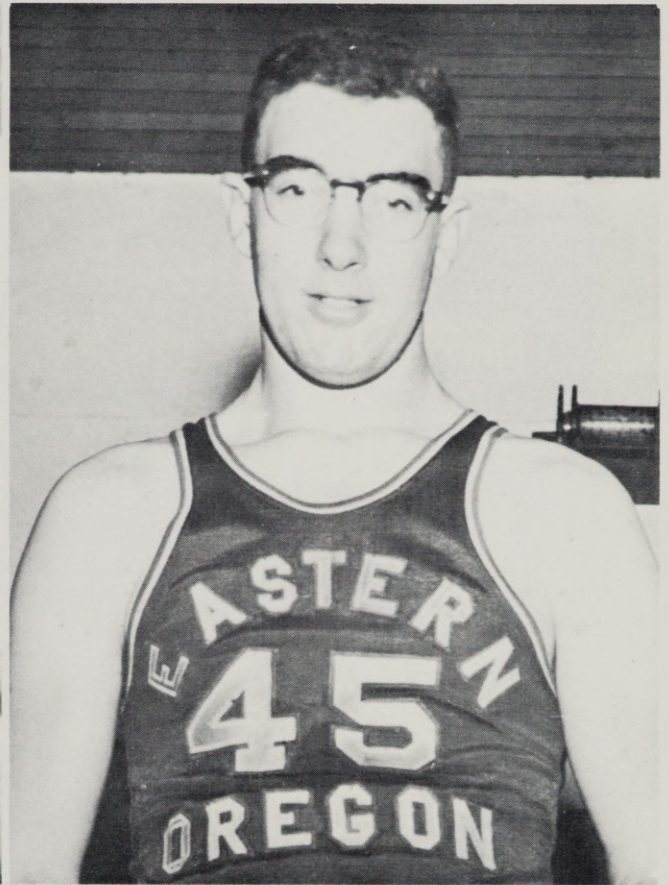

Jerry Baxter on the right and Ron Paulson were high on this year's team in all fields of the game.



Dick Quinn, senior, who played his last year for E.O.C. was not only outstanding in scoring and fine sportsmanship, but was one of the team's best sparks.

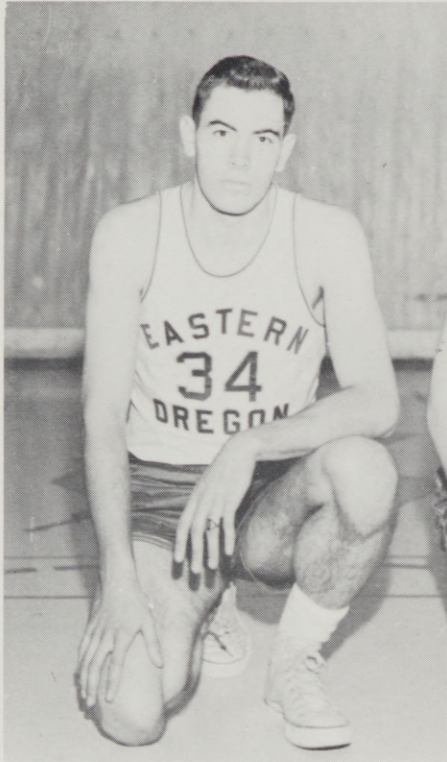

Pasco Arritolla, Mark Cornwall, Mel Holmes, Jack Vedder, Jim Parsen, and Terry Courtney round out the 1957-58 basketball team.

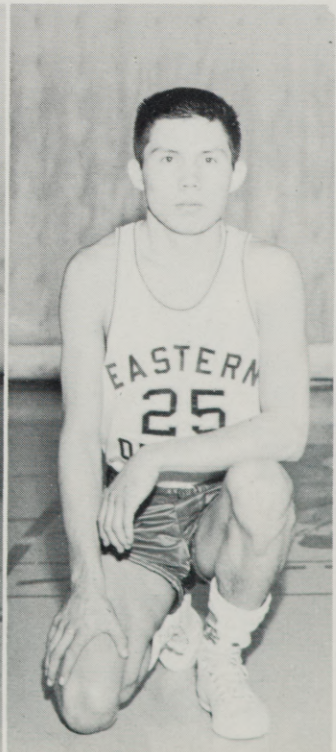



Organizations



S
A
B
E
R
S

(Row 1). Patsy Evans, Elaine McNaught, Mildred Smith, Betty Roudesh, Jesie Ward, Gayle Eddy, Jean Rosewall, Jan Robertson. (Row 2). Jean Damon, Doris Gaylord, Nicki Scofield, Sharon Becker, Carolyn Muller, Jean Hunter, Karen McGillivray, Jean Adamson, Marilyn Hilyard, Linda Kane, Sandra Spickerman, Miss Neely, advisor.

Women's Recreation Association

(Seated). Pauline Whiteis, Ranona Travaille, Judy Tonack, Bernice Opp, Miss Neely, advisor. (Kneeling). Janet Sanderson, Sandra Spickerman, Ginger Brown, Margaret Preston, Marjorie Talbott, Cherie Toomb, Donna Sene, Clairnel Anglin. (Standing). Dr. Morris, advisor, Nancy Swanson, Marilyn Hilyard, Barbara Nuxall, Carolyn Gudgel, Jean Hunter, Carolyn Muller, Nina Belshee, Carol Thorne, Barbara Logan.



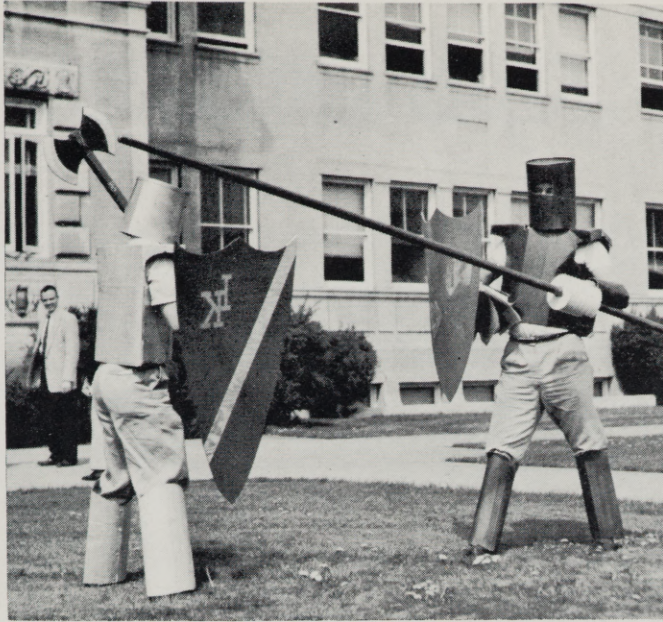

Intecollegiate Knights



(Row 1). Al Tolar, Gerald Whaley, Bill Lewis, Myron Carpenter, Dick Walker, Lewis Parks, Roger Dagleish, Ashley Prince, and Dick Quinn. (Row 2). Bernard Carper, Edward Eddy, Dale Gaylord, Jerry Martin, Bob Byrd, Leon Wittnebel, Steve Johnson, Dr. Spear, advisor. (Row 3). Art Reel, Ray Justice, Darell Nichols, Jim DeMastus, Dick O'Connell, Dale Hill, Bud Lewis.

Sigma Alpha Chi



(Row 1). Arleta Nord, Betty Roudebush, Bernice Opp, Sylvia Thompson, Kim Yoshimura, Sharon Cupper, Jan Hettick, Virginia Van Blockland, Sherril Cockburn, Billie Jo Bond, Barbara Mahoney. (Row 2). Miss Neill, advisor; Thelma Hogg, Nancy Lane, Jan Robertson, Susan Latta, Beverly Donovan, Lynnette Pershall, Roberta Lyons, Linda Kane, Janice Ward, Jean Adamson. (Row 3). Billie Miller, Marilyn Hilyard, Carolyn Muller, Jean Hunter, Karen McGillivray, Lillis Slaughter.

Sigma Alpha Chi is the women's scholastic honorary society on the Eastern Oregon College campus. To be eligible for membership, a woman must have a grade point average of 3.00 for two consecutive terms. The annual Yule Candlelight Hour is sponsored by this organization. The officers are president, Arleta Nord; vice-president, Linda Kane; secretary-treasurer, Carolyn Muller. Miss Neva Neill is advisor.

Theta Delta Phi



(Row 1. Monte Nedrow, Gerald Stiller, Harold Moore, Jerry Martin, Sam Ledridge, Glen Bates, Alan Buchanan, Dr. Gaiser, advisor. (Row 2). Dr. Johnson, advisor; Dale Hill, Bill DeMastus, Dick O'Connell, Jerry Baxter, Norman Nelson, Kermit Henry, Denny Evans, Dick Arends.

The men's scholastic honorary on campus is Theta Delta Phi. This organization sponsors the annual Mardi Gras dance. Membership is limited to men who have received a GPA of 3.00 for two consecutive terms. The officers of the club are Monte Nedrow, president; Myron Carpenter, vice-president; Richard Arends, secretary; Dick O'Connell, treasurer. Dr. Joseph Gaiser and Dr. Lee Johnson are advisors.



(Row 1). Lorraine Tarpinning, Billie Jo Bond, Betty Poudebush, Patsy Evans. (Row 2). Roberta Lyons, Karen McGillivray, Carol Patrick, Dave Westenskow, Myron Carpenter

Interfaith Council

Every student at Eastern Oregon College is a member of the college Interfaith Fellowship. This organization was formed to foster understanding among the denominations. Each year during National Brotherhood Week, the Fellowship sponsors a Religion in Life conference. During this week, representatives of the major denominations explain their church's beliefs. The chairman of the Interfaith Council is Billie Jo Bond. Advisor for the Fellowship is Dr. Virgil Bolen.

Dorion Hall

C
O
U
N
C
I
L



(Seated). Sharon Cupper, secretary; Billie Miller, president, Jeanie Edmison, vice-president; Cora Jane Hill, treasurer; Lynette Pershall, floor representative; Mrs. Hoyt. (Standing). Floor representatives Donna Johnson, Betty Roudebush, Marge Talbott, Jean Adamson, Arleta Nord, Elaine McNaught.

Hunt Hall

C
O
U
N
C
I
L

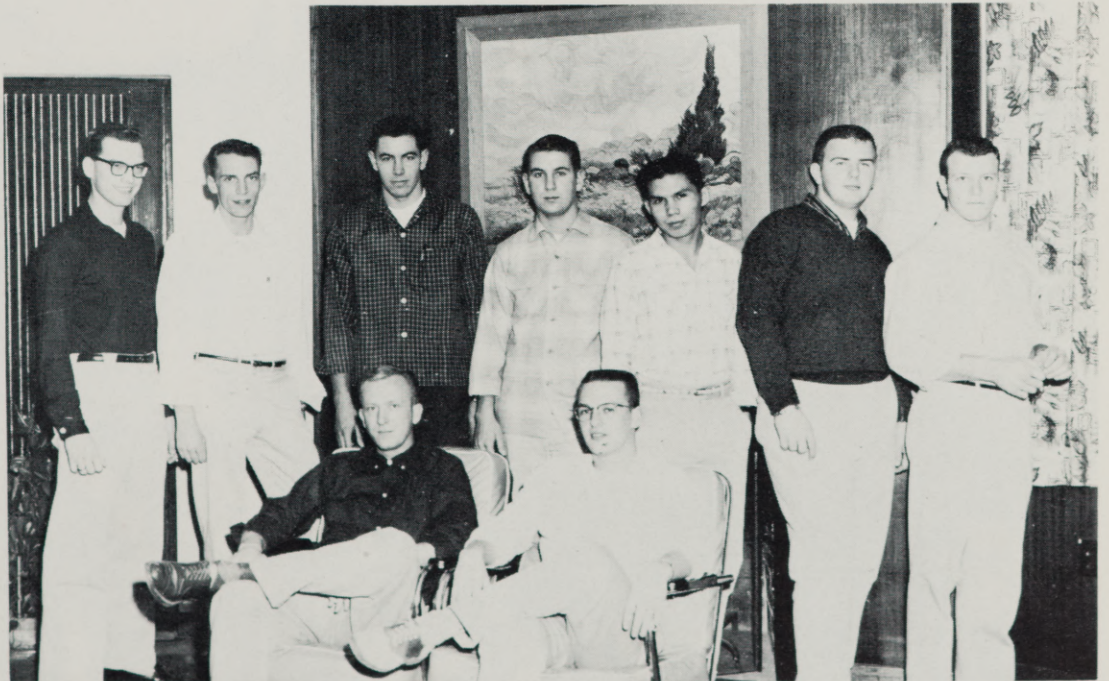

(Seated). Lewis Parks, Harold Moore, president. (Standing). George Schoedinger, Keith McNeil, Pasco Arritola, Bob Miller, Terry Courtney, Mike Ferguson, Allan Tolar.



(Row 1). Margaret Preston, Janet Sanderson, Nicki Scofield, Sandra Spickerman. (Row 2). Bob Clark, Bob Miller, Larry Holmes, Curtis King, Greg Halley, Wiley Knighten.

Brette Storke





(Row 1). Patsy Evans, Miss Stein, advisor. (Row 2). Sharon Becker, Marlene Scott, Cora Jane Hill, Margerite Winters, Lillis Slaughter. (Row 3). Lane DeMastus, Pat O'Malley.

Alpha Pi Epsilon

Pre-Nursing

(Seated). Janice Ward, Carol Thorne, Mrs. Robertson, advisor, Lee Ann Dougherty, Barbara Mahoney. (Standing). Sonia Tubbs, Nola Bubb, Deanna Morris.



S. O. E. A.



(Row 1). Dortha Herron, Billie Jo Bond, Sharon Becker, Elaine McNaught, Joyce Kroenlein, Sharon Cupper, Joyce Fertig, Sandra Spickerman, Bernice Opp, Kay Bondurant, Marie Potts, Linda Woodhouse, Sherril Cockburn, Judy Lutz. (Row 2). Delores Duus, Barbara Nuxall, Kay Wood, Jean Adamson, Marilyn Hilyard, Nicki Scofield, Margaret Preston, Lorraine Tarpensing, Karen McGillivray, Jan Robertson, Donna Dooly, Josie Ward. (Row 3). Letha Sager, Lewis Laird, Harold Moore, Gerald Whaley, Ked Dejmal, John Trigg, Ray Justice, Jerry Stiller, Bill DeMastus.

The Student Oregon Education Association, local chapter is headed by Bernice Opp. As the name implies this organization is the student branch of the Oregon Education Association. Its main objective is to orient students about the field of teaching and offer any suggestions regarding curriculum and related activities. E.O.C. is proud to have one of the largest chapters in the State of Oregon. Other officers of the organization are Letha Sager, secretary; Sherril Cockburn, treasurer; Karen McGillivray, historian. Dr. Martha Addy is advisor.

Phi Beta Sigma



(Row 1). Margaret Knight, Arleta Nord, Sherril Cockburn, Virginia Van Blockland, Nancy Ingram, June Whitten, Bernice Opp. (Row 2). Jean Adamson, Bob Dawes, Don Holz-nagel, Bill DeMastus, Myron Carpenter, Maurice Lane, Sandra Spickerman, Mr. and Mrs. Miller, advisors.

Phi Beta Sigma is a national honorary society for future teachers. It has as its purposes: 1. To develop and foster the best professional spirit among students of education and teachers after they leave their respective colleges. 2. To encourage and maintain high standards of scholarship and conduct about the school. 3. To encourage and maintain a scientific study of educational problems and research. 4. To serve the school in the various social, educational and professional activities by participation and cooperation. The officers of this organization are Myron Carpenter, president; Don Holznogel, vice-president; Nancy Ingram, secretary. Mr. John Miller is advisor.



(Row 1). Karen McGillivray, Jeanie Edmison, Janet Sanderson, Joanne Profitt, Evadne Kelsoe, Lee Ann Dougherty. (Row 2). Carolyn Gudgel, Barbara Nuxall, Carol Thorne, Judd Van Gorder, Bob Lyons, Mayben DeGraw.

Mountaineer Staff

With Jeanie Edmison at the helm, the Mountaineer staff began plans for its annual publication early in the fall. After several frantic deadlines, and much anxiety on the part of the staff, the yearbook was put to press. Karen McGillivray headed the business end of the publication. Jeanie was assisted by Carol Thorne, class editor; Barbara Nuxall, organizations editor; Evadne Kelsoe, activities editor, and Judd Van Gorder, sports editor. Bob Lyons and Mayben DeGraw were the photographers. Mr. Leonard Kimbrell aged ten years while acting as advisor.

Editor Jeanie Edmison ponders awhile.





(Front Row). Mike Ferguson, Linda Kane, Bev Donovan, Janice Ward. (Seated). George Taylor, Mayben DeGraw.

Beacon Staff

Under the leadership of editor Mike Ferguson, the Beacon staff published the school newspaper. It is the job of the Beacon to find and report any news on the campus or pertaining to the college. Many reporters could be recognized by the look of watchful waiting that was on their faces. Assisting Mike were Janice Ward, business manager; Karen Edvalson, circulation manager; Don Frank, sports editor; Bob Lyons, photographer.

Beacon editor Mike Ferguson looks for hints.



Lettermen

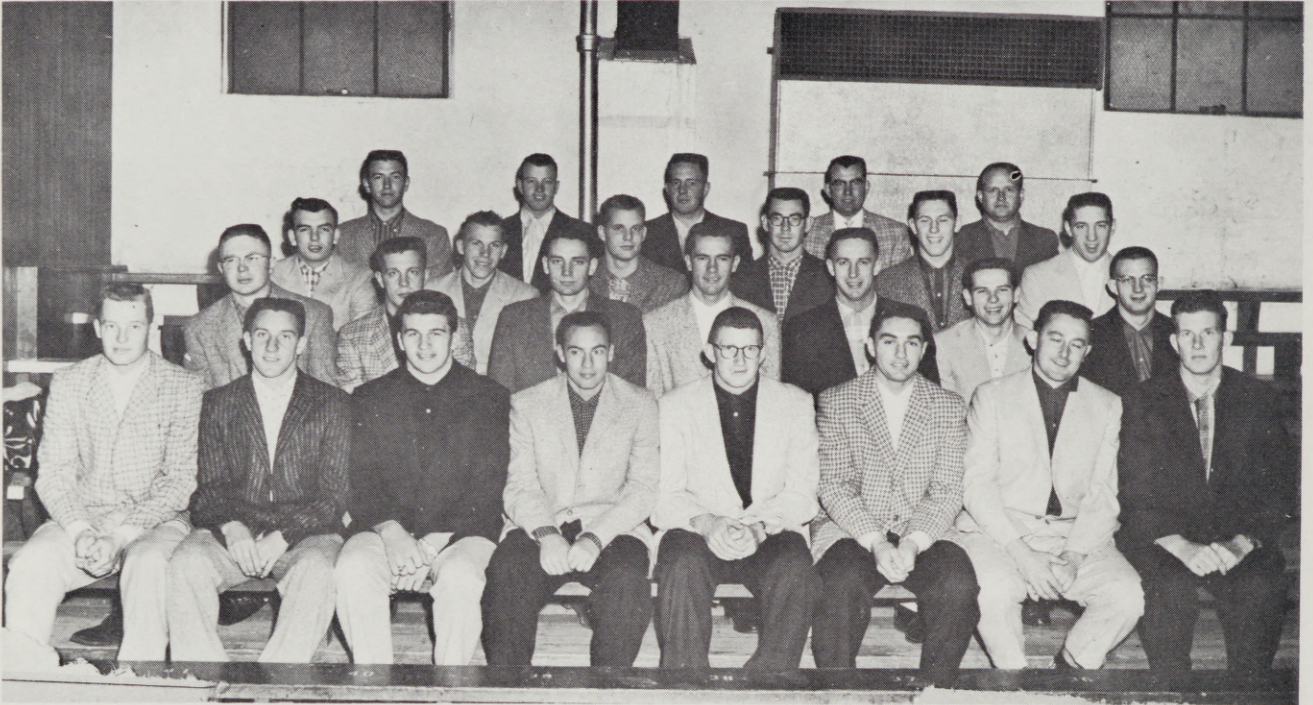

(Row 1). Jerry Bristow, Jeff Ziegenhagen, Ken Feigner, Terry Ziegenhagen, Steve Johnson, Dick Quinn, Bob Garland, Bud Lewis. (Row 2). Stan Weigel, Joe Miller, Jerry Baxter, Bill DeMastus, Jim DeMastus, Larry Howard, Jack Cockran. (Row 3). Daryl Corey, Bennie Houk, John Willmarth, Bill Rodda, Paul Schaffeld, Jim Neece. (Row 4). Bill Mead, Allan Tolar, Dave Hanson, Bob Dawes, Mr. Dunsmoor, advisor.

Eligibility for membership in the Lettermen's club is determined by participation in the major sports. To be eligible a person must earn a letter in one of the major sports. This club sponsored the Whiskerine during Winter term and a car wash during Spring term. The proceeds from the car wash were used to establish a scholarship for the outstanding Shriner of the year. Officers of the organization are president, Bud Lewis; vice-president, Jerry Bristow; secretary-treasurer, Bob Dawes; sergeant-of-arms, Jim DeMastus.

Alpha Rho Tau



(Row 1). Billie Jo Bond, Joyce Kroenlein, Bernice Opp, Linda Woodhouse, Roberta Lyons, Thelma Hogg. (Row 2). Dr. Nightingale, advisor, Sandra Spickerman, Mildred Smith, Jean Adamson, Maurice Lane, John Trigg.

Alpha Rho Tau is the art honorary on campus. To be eligible for membership a student must have received a B in an art course. This organization is responsible for decorations for the Homecoming dance and always offer their assistance to other organizations when decorating for a dance. The officers of the club are Sandra Spickerman, president; Linda Woodhouse, vice president; and Jean Adamson, secretary. Dr. Nightingale and Mr. Kimbrell are advisors.



(Row 1). Sharon Fox, Virginia Wellington, Sherril Cockburn, Judy Lutz, (Row 2), Arleta Nord, Sandra Benson, Glynn Zweifel, Barbara Nuxall, Betty Roudebush, (Row 3). Jeanie Edmison, Linda Woodhouse, Barbara Mahoney, Jean Rosewall, Janice Ward (Row 4) Wiley Knighten, Darell Nichols, Bill Vickrey, Judd Van Gorder, Bob Phifer, Ron Voetberg, Gary Winkle, Mike Ferguson.

Sock and Buskin

Anyone who has an interest in theatre and is willing to work at productions is eligible for membership in Sock and Buskin. This organization presents a play each term. This year the presentations were "Goodbye, My Fancy," "Inherit the Wind," and "The Remarkable Mr. Pennypacker." In addition to this, the organization collaborated with the Blue and Gold singers and presented "Amahl and the Night Visitors" and a Reader's Theatre Production spring term. Officers of this organization are Mike Ferguson, president; Joyce Kroenlein, secretary, Fall term; Betty Roudebush, secretary, Winter and Spring terms; Jean Rosewall and George Schoedinger, business managers. Mr. Richard Hiatt is advisor.



(Seated). Sherrill Cockburn, Jan Robertson. (Standing). Jane Bell, Jean Hunter.

Associated Women Students

Every woman student on campus is a member of Associated Women Students. This organization sponsors the annual Christmas formal and holds a reception for the Interfaith team during Religion in Life Week. This year the club instituted a Girl of the Month program. This girl is selected for recognition on the basis of her participation in and contribution to campus activities. The officers of this organization are Jan Robertson, president; Jean Hunter, vice-president; Sherrill Cockburn, secretary; Jane Bell, treasurer. Mrs. Dorothy Winters is advisor to the organization.



(Seated). Harold Moore, Jan Robertson, Ardyce Garrett, Steve Johnson, president, Dick Bondurant, business manager, Don Frank, second vice-president, Donna Sene, Pasty Evans (Standing). John Corey, Jon Hunt, Bill DeMastus, Larry DeKalb, Sharon Christenson, Josie Ward, secretary, Patsy Reeves.

Student Council

O
F
F
I
C
E
R
S





P
A
N
E
L

International Relations Club



(Seated). JoAnn Berryman, Barbara Wheeler, Lynn Henderson, Thelma Hogg, Sandra Spickerman, (Standing). Mr. Merrill, advisor, Ked Dejmaj, Lyle Endicott, Harold Moore, Dick Arends, John Trigg, Bill Vickrey, Delmar Evans, Dr. Spear, advisor.

R
A
L
L
Y



S
Q
U
A
D

Donna Sene and George Taylor give out with a yell.

Nance McCrae, Sharon Hill, Gayle Austin, and Janet Sanderson help create enthusiasm.





(Row 1). Barbara Davis, Roberta Lyons, Ramona Hooker, Supandie, Ileana Seachris, Naomi McCormick, Arleta Nord, Mrs. Pointon, Billie Jo Bond. (Row 2). Arlene Patterson, Lorraine Tarpenning, Marlene Galyen, Dr. Quaintance, Larry Seachris, Dick Walker, Jeanie Edmison. George Hiland seems to have the pinata lined up for a good whack.

Modern Language Club

After the meeting food . . . !



The Modern Language Club has as its main objective fostering understanding of other lands. During each meeting the group traveled to a land and studied its culture and its people. Food native to that land was served. The only requirement for membership is a desire to learn about other countries. Billie Jo Bond served as president; Mayben DeGraw, first vice-president; Arleta Nord, second vice-president. Mrs. Rose Pointon is advisor to the group.

This page sponsored by GERAD'S
JEWELRY STORE
and THE CONTEMPORARY SHOP



(Back Row). Ralph Kennedy, Gary Winkle, George Schoedinger, Bob Barrett, Maurice Lane, Darrell Nichols, Mike Ferguson. (Front Row). Sylvia Thompson, Vad Kelsoe, Barbara Meyer, Lynette Pershall, Johanna Hardwick, Ardyce Garrett, Linda Kane, Letha Sagar, Janice Robertson, Virginia Van Blockland.

The Blue and Gold

This page sponsored by THE HIGHWAY CAFE
AND ERNIE'S BUSTER BROWN SHOE STORE.

The College Choir performed for the Thanksgiving, Easter and Parent's Weekend Assemblies. They gave vocal assistance to the Blue and Gold in its presentation of Gian Carlo Mnotti's **Amahl and the Night Visitors**, and they sang with the band in its January presentation. Its annual goodwill tour took it to the eastern Oregon communities of Vale, Harper, Nyssa, Adrain, Huntington, Baker, North Powder, and Union.

The Blue and Gold Singers' major production of the year was the opera, **Amahl and the Night Visitors**. They sang at such functions as Yule Candlelight and the Interfaith Banquet. Janice Robertson, Evadne Kelsoe, Maurice Lane, and Sylvia Thompson, members of the Blue and Gold Singers, appeared in a recital in the lounge of the W. M. Pierce Library.

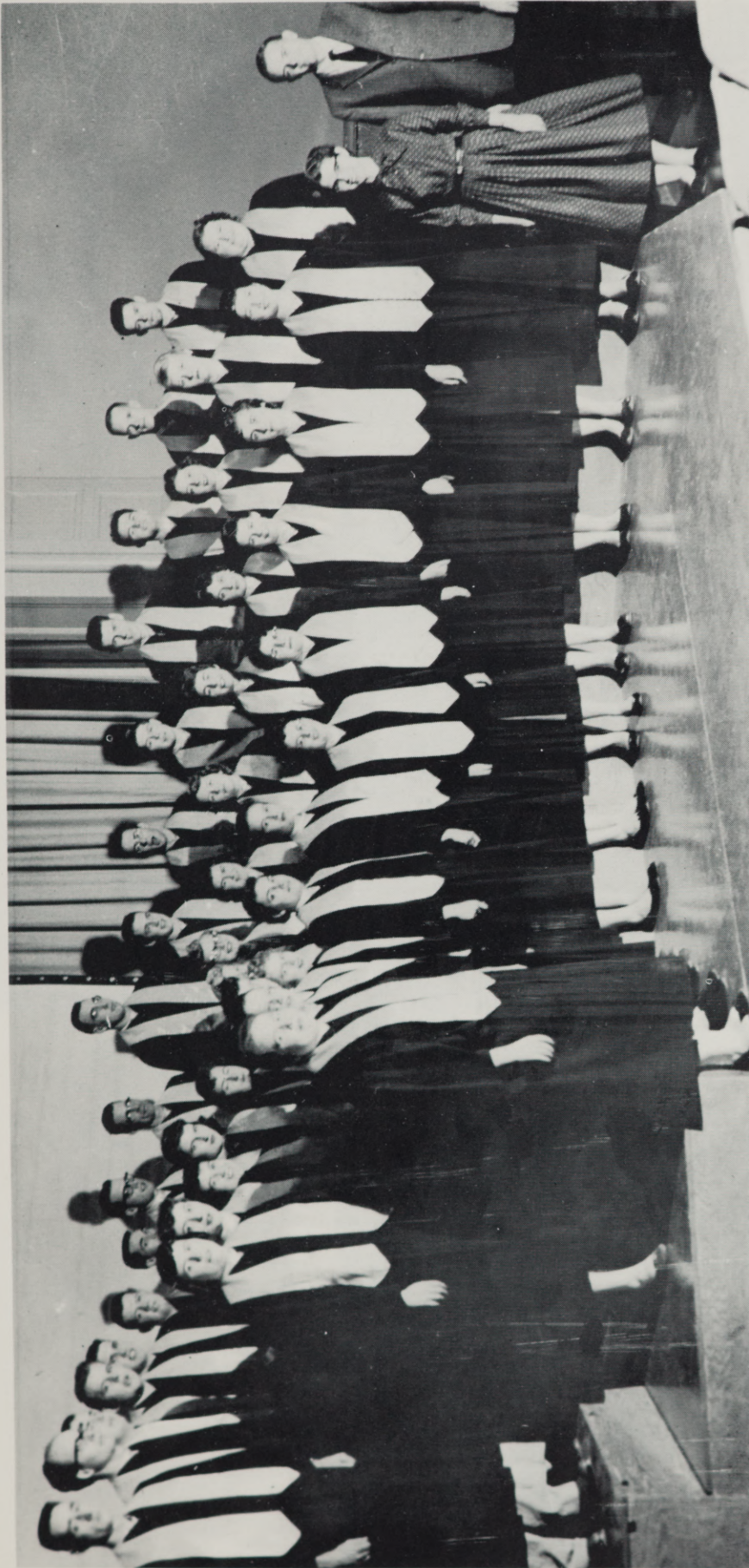

(Row 1). Nancy Brooks, Mary Lou Paveleik, Marrita Bell, Betty Roudebush, Nina Belshee, Susan Donovan, Judy Lutz, Clairnel Anglin, Bonnie Fox, Linda Kane, Nancy McCrae, Patsy Evans, Mr. N. Wilson.
 (Row 2). Annette Mason, Bev Wilkening, Bernice Opp, Barbara Myer, Sylvia Thompson, Elaine McNaught, Lynette Pershall, Jan Robertson, Letha Sager, Glynn Zweifel, Evadne Kelsoe, Johanna Hardwick, Barbara Nuxall, Roberta

Davis.

(Row 3). Jack Vedder, Maurice Lane, Mike Ferguson, John Broggetti, Darrell Nichols, Dale Moulton, Don Frank, George Schoedinger, Robert Barrett, Ron Paulson, Paul Becket, Ken Langdon, Monte Nedrow, Floyd Daniels, Gary Winkel, Bill Vickrey, Don Cole.

The College Choir



Shirley Hiatt, Dick Lindsay, Don Scott, Barbara Carter, Lee Atkinson. (Second Row). L. Rhodes Lewis, director; Anita Pipes, Genevieve Pidcock, Simone Moore, Jacquelyn Cyr, Elbert Lile, Corinne Hamilton, Sandra Spears, Frank Goshorn. (Third Row). Barbara Meyer, Karen Boylen, Clark Hiatt, Janice Masten, Neil Wilson, Helen Jane Speckhart, Roberto Lewis, Dot Ann Anson, Lynn Bishop, Karen McGillivray, Dale Vaught, Gwen Calvert, (Fourth Row). Caryl Dawes, Judy Pidcock, Harlow Speckhart, Larry Cribbs, Elwyn Hug, Frank Howard, Richard Oesterling, Roy Bell, Leonard Swanson, Don Barr, Monte Nedrow, Bob Herbig, Phil T. Cuthbert. (Standing). Mike Ferguson, Dave Everett, Patsy Reeves, Sonia Wilson, Phil W. Cuthbert, Sonia Tubbs, Cora Hamblen.

Grande Ronde Symphony



Band



(Row 1). Naomi Frost, Barbara Nuxall, Glynn Zweifel. (Row 2). Elvin Taylor, Pauline Whiteis, Letha Sager, Sherril Sisson, Shirley Hall, Bob Hicks, Janice Bendshadler, Virginia Wellington, Alice Edvalson. (Row 3). Dr. Lewis, Karen McGillivray, Marge Talbott, Karen Edvalson, Judi Brown, Dale Vaught, Celestine Williamson, Yvonne LaLone, Ginger Brown, Sharon McClellan, John Wagner, Danny Tucker. (Row 4). Mike Ferguson, Don Cole, Charlene Britt, Ray Dunn, Patsy Reeves, Monte Nedrow, Richard Oesterling, Pat Morton, Gerald Roloff, Mayben DeGraw.

Miss Barbara Meyer joins the band.



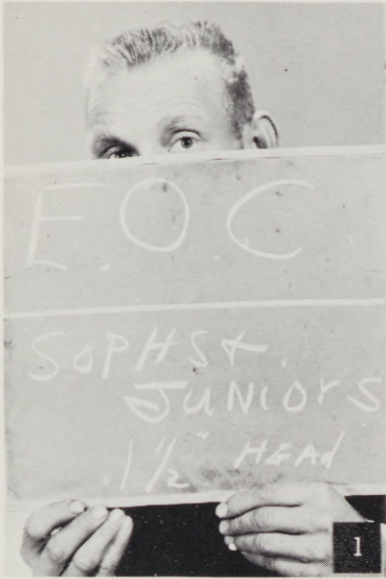

1. Peek-a-boo.
2. Heap big important Western singer.
3. What shall I do now?
4. Don't be nervous, there are only fifty watching you.



Features



Evensong Queen

Miss Roberta Miller reigned as Evensong Queen over the graduation festivities of 1957. Miss Miller was nominated by a faculty committee and elected by her fellow students. The requirements for an Evensong Queen are a grade point average of 3.00 or above, beauty and poise. It was the sincere opinion of everyone, that Queen Roberta measured up to the standards perfectly.



Homecoming Queen

Miss Margaret Preston was elected by the student body to reign over the Homecoming activities of 1957. Queen Margaret was chosen on the basis of poise, beauty and personality. Miss Preston is a junior majoring in elementary education. She hails from The Dalles. Josie Ward and Nance McCrae filled out the Homecoming Court.



Student Body President

Steve Johnson, a popular senior hailing from Walla, led the Eastern Oregon College Student Body during the year 1957-58. Steve displayed his talent for organizing and cooperating with groups during the year. In addition to his administrative duties, Steve was on the football team and participated in many school organizations.



I. R. C. Girl of the Year

Each year the International Relations Club selects a girl of the year. This honor is bestowed on the girl who has participated in the club and aided the development of the club during the year. This year Miss Sandra Spickerman, a senior, was chosen by the organization. Coming to E.O.C. from The Dalles, Miss Spickerman is majoring in elementary education.



Carnival Princess

Miss Sandra Thompson was selected as Eastern Oregon College's member of the royalty of the Intercollegiate Carnival held at Timberline Lodge. Miss Thompson was selected on the basis of her beauty, poise, and skiing ability. Princess Sandra is a freshman hailing from Halfway and majoring in elementary education.



Dorion Sweetheart

Miss Jean Adamson reigned over the annual Dorion Sweetheart Ball. Miss Adamson was chosen Sweetheart by the girls of Dorion Hall who based their decision on personality, poise and beauty. A senior, Miss Adamson comes to EOC from Milwaukie.



Miss Mountaineer

For her patient and thorough work on the Mountaineer, this year and last, to make the college annual a medium of student expression as well as a memento of college days, Jean Edmison was chosen Miss Mountaineer of 1958

For her consistently excellent work to make the **Beacon** as self-reliant an expression of student thought as possible Janice Ward was chosen as one of the journalism key winners of 1958.



For having directed the **Beacon** through a year of publication, and for having supervised the successful publication of the paper under adverse circumstances, Mike Ferguson was chosen as one of the journalism key winners of 1958.



Journalism Key Awards



I. K. Sweetheart

Miss Lavonne Tuck, the Intercolligate Knights' choice for Sweetheart, comes to Eastern Oregon College from Summerville. Miss Tuck is a freshman majoring in secretarial science. Miss Tuck was chosen by the I. K.'s on the basis of her beauty and personality to reign over the annual I. K. Ball held spring term.

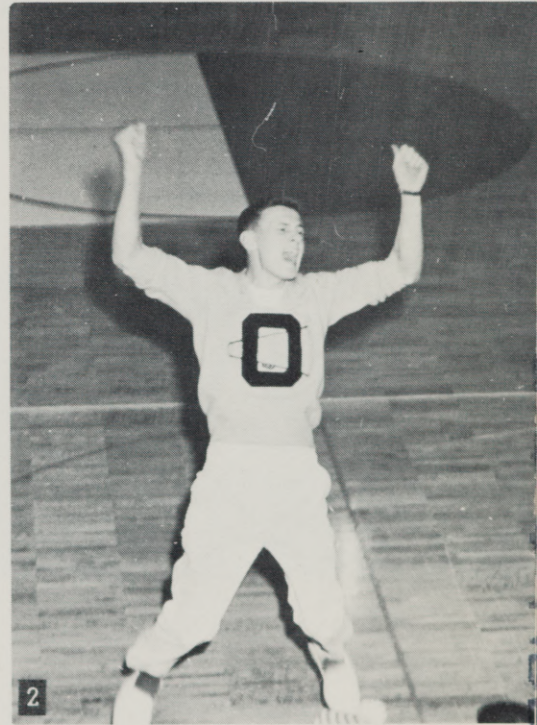

1. No fair cheaten'!
2. Let's have a yell!
3. Around the world!

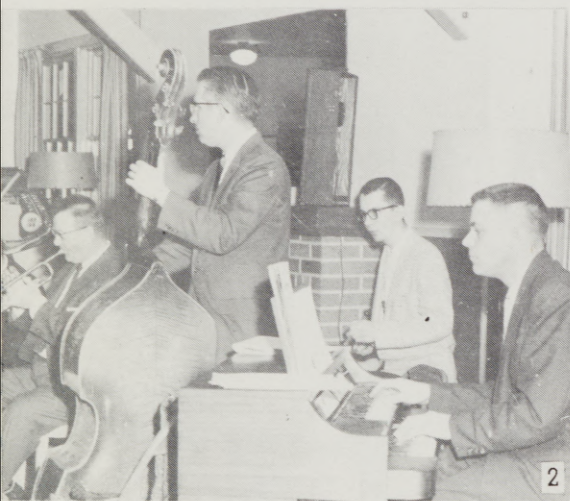

1. Quit goffin'! Get to work!
2. Music, Maestro, please!
3. Struttin' pretty!
4. An enjoyable interlude.





1



2

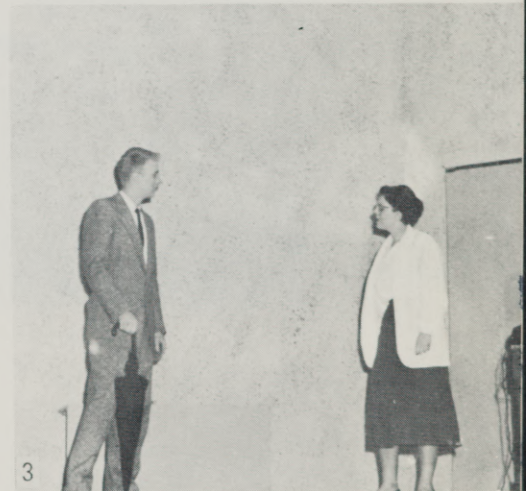

3



4

1. And such distinctive beards too!
2. Business or social?
3. Cut the gab!
4. Is that for real?



From the Old



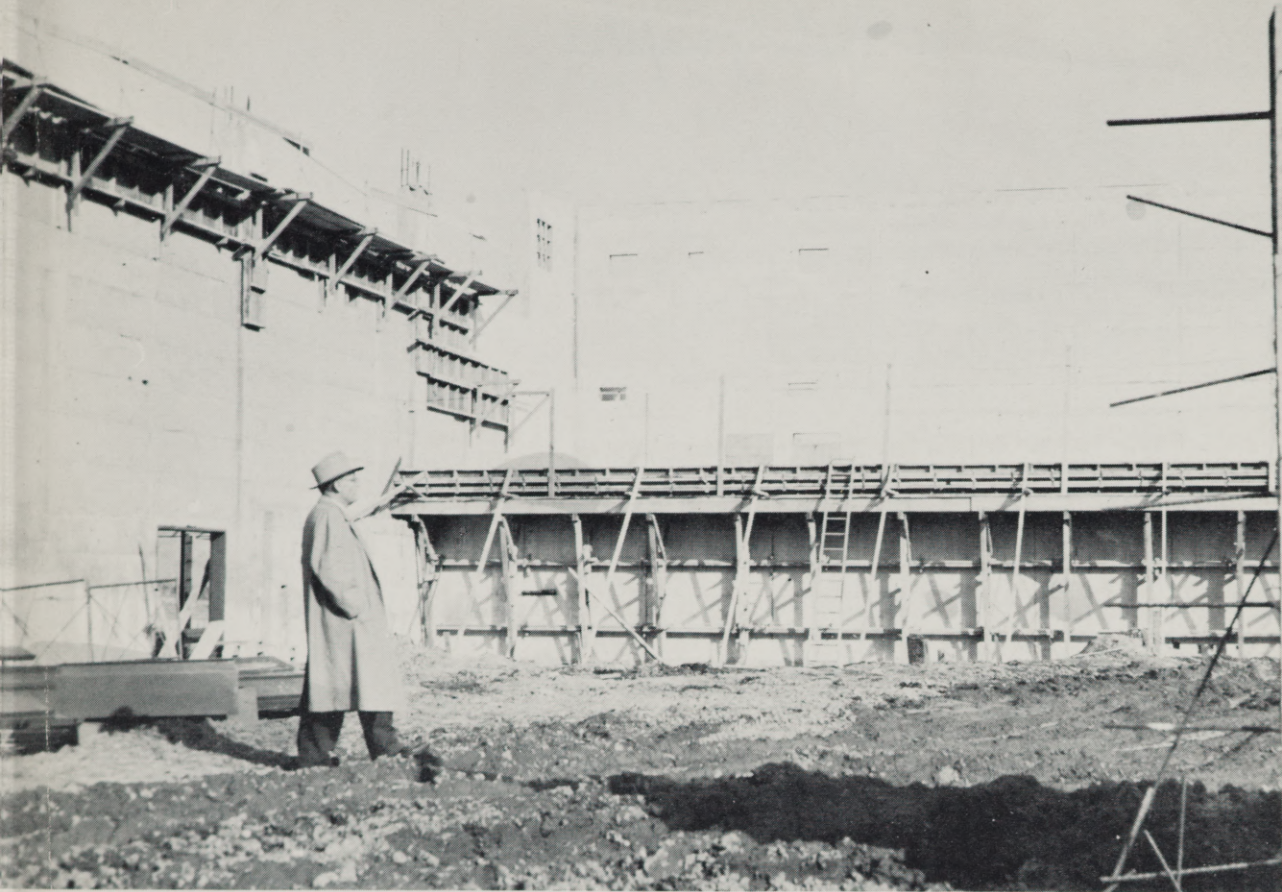

To The New

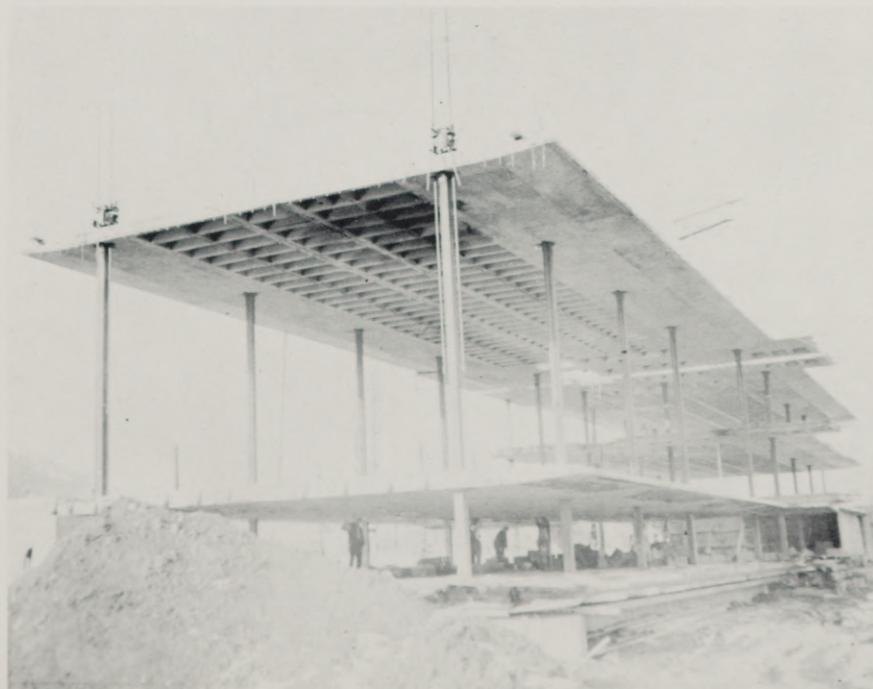

Autographs







3 5134 00172824 1



