

**THE**



**MOUNTAINEER**









LIBRARY  
EASTERN OREGON COLLEGE  
LA GRANDE, OREGON

# THE MOUNTAINEER

## 1956-'57



We Attend Class . . . .

Oreg.  
R  
LD1741  
E57Y4  
C.2



G-63  
6.00

We Teach . . . .





**We Sleep and Eat . . . .**



**We Relax . . . .**



## IN MEMORIAM

Robert (Tony) Phelps was a tireless and capable leader throughout his entire college career. He was an active member of the Mountaineer staff, the Beacon staff, Theta Delta Phi, Intercollegiate Knights and Hunt Hall Council. His courage is an inspiration to all who had the opportunity to know and work with him.

OREGON STATE SYSTEM  
OF HIGHER EDUCATION



ADMINISTRATIVE  
CODE

Published by  
OREGON STATE BOARD OF HIGHER EDUCATION  
Eugene, Oregon



SEE INTRODUCTORY SECTION FOR EMERGENCY  
AND OTHER IMPORTANT MATTERS  
Copyright 1955 by West Coast Telephone Co.

ADMINISTRATION

# STATE BOARD OF EDUCATION



**Robert D. Holmes**

**Governor of Oregon**

**Dr. John  
Richards**

**Left**  
Chancellor of the  
State Board of  
Higher Education



**R. E. Kleinsorge**

**Right**  
Chairman of the  
State Board of  
Higher Education

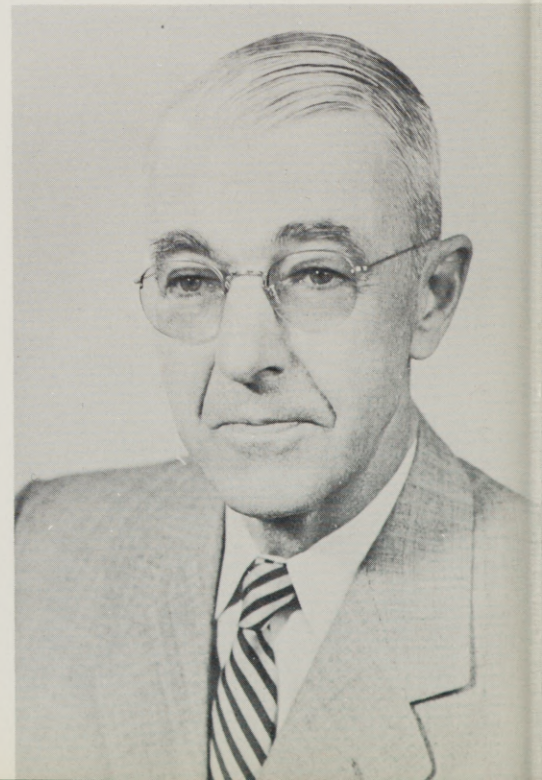



Dr. Frank B. Bennett, President, Eastern Oregon College

# HIS MESSAGE

## PRESIDENT'S MESSAGE

The State Board of Higher Education at its July meeting dropped the "of Education" from the official name of our college. We have now become EASTERN OREGON COLLEGE.

This change in name gives us no less responsibility for the training of both elementary and secondary teachers. The seemingly simple change in name does, however, emphasize that an extension of privilege to serve also as a regional college has been granted.

The previous actions of the Board giving us broad offerings in pre-professional and semi-professional course work had already indicated a regional responsibility. Even more significant had been the further action of the 1953 Legislature. This action extended to our college the privilege of offering liberal arts work leading to a Bachelor of Science degree in General Studies with majors in the areas of humanities, social science and math-science.

With these new privileges come commensurate responsibilities. Eastern Oregon College staff and administration are hard at work evaluating our present program and adjusting wherever necessary to our new assignment.

Fortunately, the steps by which we have come into the new program have been gradual, consistent, and of an orderly sequence. Our campus and physical facilities are excellent. Our staff is able. And even more important, our will to serve eastern Oregon, with our expanded offerings, is strong.

We are grateful for the opportunities that are now ours. We believe the future of our college has been greatly enhanced and is bright!

FRANK B. BENNETT  
President

For the Annual  
October 26, 1956

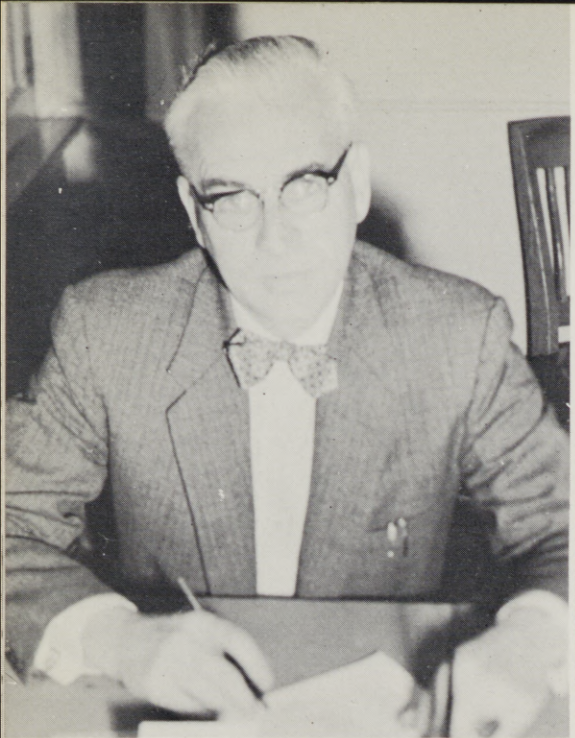

**DR. LYLE JOHNSON**  
Dean of Men, Registrar  
and Director of Student  
Personnel.



**MRS. DOROTHY  
WINTERS**  
Dean of Women

**MR. JOHN MILLER**  
Director of Teacher Ed-  
ucation and Placement.



**DR. ROY SKEEN**  
Coordinator of Instruc-  
tion.



**oi·a** (si-kwoi'á), n. [Mod. L. <Sikwâyi, Cherokee the Cherokee syllabary], either of two species of evergreen trees with small, oval cones and hard California (the redwood and the big tree).

WEBSTER'S NEW WORLD DICTIONARY, of the American Language, COLLEGE EDITION

OF HANDWRITTEN CHEROKEE SYLLABARY

Ⴁ Ⴂ Ⴃ Ⴄ Ⴅ Ⴆ Ⴇ Ⴈ Ⴉ Ⴊ Ⴋ Ⴌ Ⴍ Ⴎ Ⴏ Ⴐ  
 Ⴑ Ⴒ Ⴓ Ⴔ Ⴕ Ⴖ Ⴗ Ⴘ Ⴙ Ⴚ Ⴛ Ⴜ Ⴝ Ⴞ Ⴟ  
 Ⴀ Ⴁ Ⴂ Ⴃ Ⴄ Ⴅ Ⴆ Ⴇ Ⴈ Ⴉ Ⴊ Ⴋ Ⴌ Ⴍ Ⴎ Ⴏ  
 Ⴐ Ⴑ Ⴒ Ⴓ Ⴔ Ⴕ Ⴖ Ⴗ Ⴘ Ⴙ Ⴚ Ⴛ Ⴜ Ⴝ Ⴞ Ⴟ

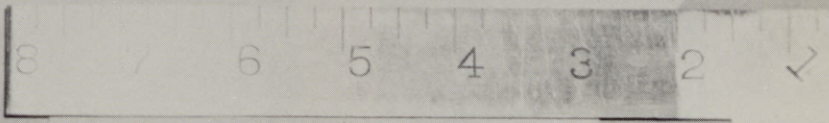

sons English dictionaries are so Then on which he had long looked forward.

Month	13th WEEK	14th WEEK	15th WEEK	Month	16th WEEK	17th WEEK	18th WEEK	19th WEEK	20th WEEK	21st WEEK	22nd WEEK	23rd WEEK	24th WEEK	25th WEEK	26th WEEK	27th WEEK	28th WEEK	29th WEEK	30th WEEK	31st WEEK	32nd WEEK	33rd WEEK	34th WEEK	35th WEEK	36th WEEK	37th WEEK	38th WEEK	39th WEEK	40th WEEK	41st WEEK	
	MTWTF	MTWTF	MTWTF		MTWTF	MTWTF	MTWTF	MTWTF	MTWTF	MTWTF	MTWTF	MTWTF	MTWTF	MTWTF	MTWTF	MTWTF	MTWTF	MTWTF	MTWTF	MTWTF	MTWTF	MTWTF	MTWTF	MTWTF	MTWTF	MTWTF	MTWTF	MTWTF	MTWTF		
1																															
2																															
3																															
4																															
5																															
6																															
7																															
8																															
9																															
10																															
11																															
12																															
13																															
14																															
15																															
16																															
17																															
18																															
19																															
20																															
21																															
22																															
23																															
24																															
25																															
26																															
27																															
28																															
29																															
30																															
31																															
32																															
33																															
34																															
35																															
36																															
37																															
38																															
39																															
40																															
41																															

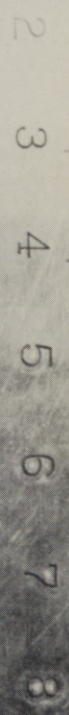

**FACULTY**



**DR. MARTHA ADDY**  
Professor of Education  
and Psychology



**MR. HOWARD ANDERSON**  
Assistant Professor of  
English



**DR. ERNEST ANDERSON**  
Associate Professor of  
Biology



**DR. RALPH BADGLEY**  
Professor of Science



**MR. HENRY BAICH**  
Instructor in Physical Science



**DR. JOHN LYNN BISHOP**  
Professor of Music Education



**MISS HELEN BLISS**  
Assistant Professor and  
Assistant Librarian



**DR. VIRGIL BOLEN**  
Professor of Physical Science



**MR. LUKE BOONE**  
Assistant Professor  
Audio-Visuals Aids Director



**DR. GORDON CLARKE**  
Associate Professor of  
English Literature



**MISS MARY V. BUTLER**  
Instructor in Education



**MRS. BERYL CLEM**  
Assistant Professor of Education  
Supervisor of Education.



**MRS. KITTIE MAY CROCKETT**  
Assistant Professor Children's Lit.  
Assistant Librarian



**MISS EDITH B. DARBY**  
Professor Emeritus of Education



**MR. HAROLD C. DORN**  
Assistant Professor of English  
Director of Information



**MR. ARCHIE C. DUNSMOOR**  
Assistant Professor of Physical  
Education, Coach of Athletics



**DR. CARLOS EASLEY**  
Associate Professor Of Education  
Director of Secondary Student  
Teaching



**MR. JOHN W. EVANS**  
Instructor, Assistant Librarian



**DR. JOSEPH KAISER**  
Professor of Social Science



**MISS LEONA GOLZ**  
Assistant Professor of  
Art Education



**DR. LEONARD GOOD**  
Professor of Secretarial Science



**MISS ALENE GOSSAGE**  
Assistant Professor of Education,  
Supervisor of Teaching



**ELIZABETH H. HARRIS**  
Associate Professor of Education,  
Supervisor of Teaching



**MR. RICHARD HIATT**  
Instructor in English, Speech  
and Drama



**MR. FLOYD HILL**  
Associate Professor of Education  
Supervisor of Secondary Teaching



**MR. EARL HANSON**  
Instructor in Engineering Drawing



**DR. LEE JOHNSON**  
Associate Professor of History



DR. ALVIN KAISER  
Professor of English, Speech  
and Drama



MR. LEONARD KIMBRELL  
Assistant Professor of Art



DR. L. RHODES LEWIS  
Assistant Professor of Music



MR. BYRON E. LIPPERT  
Instructor in Biology



MR. E. LYLE McMULLEN  
Associate Professor of Piano  
and Language



MR. EARL MEULI  
Business Manager



MR. WILSON MERRILL  
Instructor in Social Studies



MRS. EVA MILLER  
Director of Dormitories



DR. MARGARET MORRIS  
Associate Professor of Women's  
P.E. and Health



MISS JEAN NEELY  
Assistant Professor of  
Women's P.E.



MISS NEVA NEILL  
Assistant Professor of Education  
Supervisor of Teaching

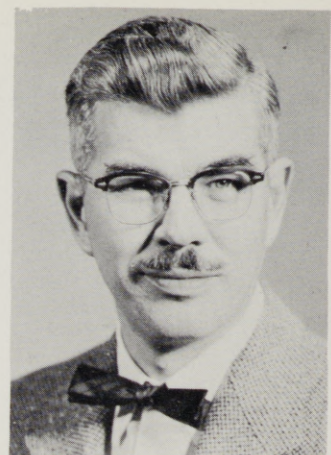

DR. GEORGE NIGHTINGALE  
Professor of Art Education



MR. CHARLES PIERCE  
Assistant Professor of Languages  
and Social Studies



DR. CHARLES QUAINANCE  
Professor of Biology



MR. ROBERT QUINN  
Associate Professor of Men's  
P.E. and Geography



MRS. MARGARET ROBERTSON  
Assistant Professor in Health  
Education and Hygiene



MR. HUGH RUSSELL  
Assistant Professor,  
Speech Pathologist



MRS. BETTY RYAN  
Associate Professor of Education,  
Supervisor of Teaching



GLENN W. SLABAUGH  
Assistant Professor of Chemistry



DR. DOUGLAS SPEAR  
Associate Professor of  
Political Science



MISS SARAH STEIN  
Assistant Professor of  
Secretarial Science



MR. WILLIAM WELLS  
Instructor in Education,  
Supervisor of Teaching



MISS EVA WEAR  
Associate Professor of Education  
Supervisor of Teaching



MR. HOWARD WILSON  
Instructor in Mathematics



MR. NEIL E. WILSON  
Instructor in Vocal Music



DR. AMANDA ZABEL  
Professor Emeritus of English  
and Literature



MR. DONALD NELSON  
Associate Professor and Librarian



**MR. ROBERT RUTHERFORD**  
Assistant Professor of Education,  
Supervisor of Teaching.



Standing, left to right: Mrs. Betty Carol Evans, Mrs. Melba Cater, secretary to the Registrar. Seated, left to right: Mrs. Betty Pečĉk, secretary to the President; Mrs. Winnifred Oesterling, Faculty secretary.

## SECRETARIAL STAFF



Standing, left to right: Mrs. Jean Hauffle, Cashier; Mr. Earl Meuli, College Business Manager; Miss Martha Colvin, Payroll Clerk. Seated: Mrs. Gladys Walker, secretary to the Business Manager.



Left to right: Carolyn Muller, student assistant; Toni Clark, student assistant; Mrs. Norma Moore, switch-board operator; Mrs. Cleo Staker, secretary to Director of Education and Placement Bureau.

# Oregon College of Education

To all to whom these letters shall come, Greeting  
In testimony whereof we have subscribed our names  
and impressed the seal of the College on his diploma  
at La Grande, Oregon, June 1, 1956

Donald Lee Swart  
the degree of  
Bachelor of Science Degree in Education  
with all the rights and privileges appertaining thereto

*R.E. Kleinsohn*  
President of the College

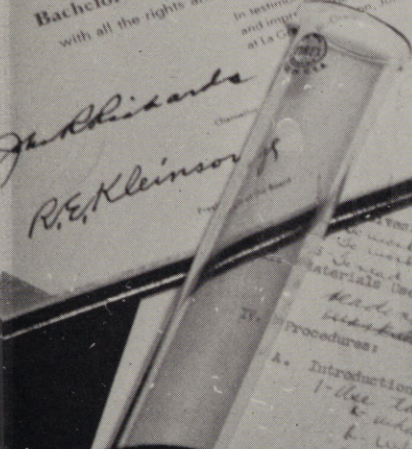

Handwritten notes on a piece of paper, including a list of procedures:

- A. Introduction
- 1. The test
- 2. What
- 3. The test

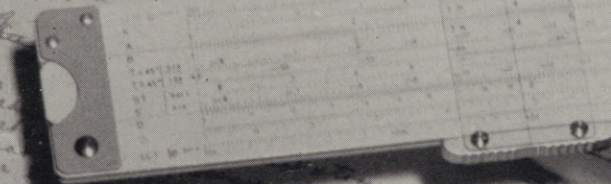

Handwritten notes on a piece of paper, including a list of items:

- party
- cake
- other
- long
- Bobby
- Grandmother
- puddle

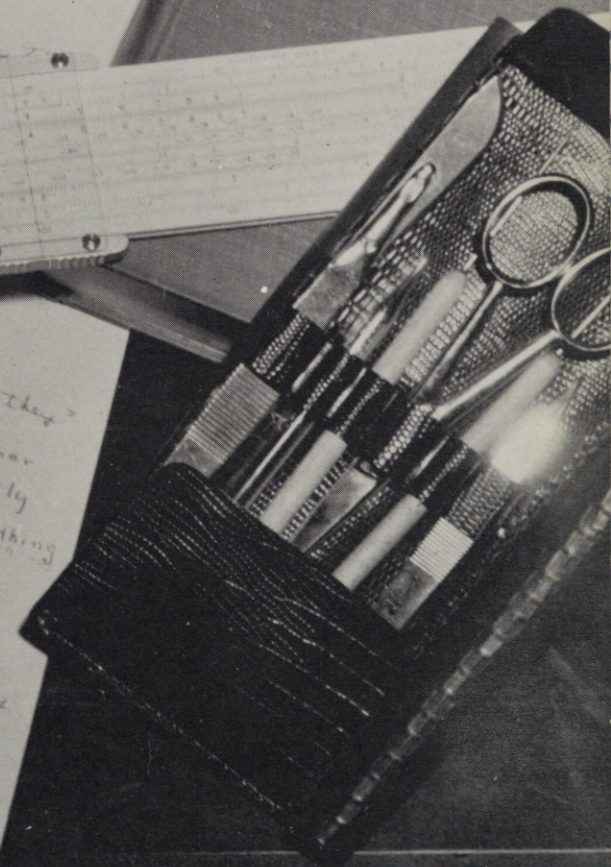

CODE

# CLASSES



Left to right: Norm Trotter, Representative; Carol Kopp, Representative; Danny McDevitt, President; Charlotte Vandervelt, Secretary-Treasurer; Bob Herbig, Vice-President.

## SENIOR CLASS OFFICERS



PHYLLIS ALLEN  
Baker, E.E.

# Class of '57



WILLIAM ARKELL  
Pendleton, E.E.



DORIS AYYOUB  
Nyssa, E.E.



KATHLEEN BANNISTER  
Weston, E.E.



LUELLA FURUYAMA  
Vale, E.E.



JIM BIER  
Milton-Freewater, S.E.



GENE BOLEN  
La Grande, S.E.



**MILODENE BOLEN**  
Union, E.E.



**JOAN BOONE**  
La Grande, E.E.



**BONITA BOOTH**  
Maupin, E.E.



**DORIS BRIDGES**  
La Grande, E.E.



**CAROL CABLE**  
Pendleton, S.E.



**BEA CALHOUN**  
John Day, E.E.



**OLIVER CALHOUN**  
John Day, E.E.



**BARTON CLEMENTS**  
The Dalles, S.E.

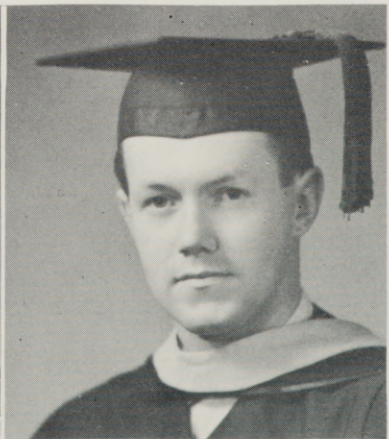

**RICHARD COOK**  
Pendleton, S.E.

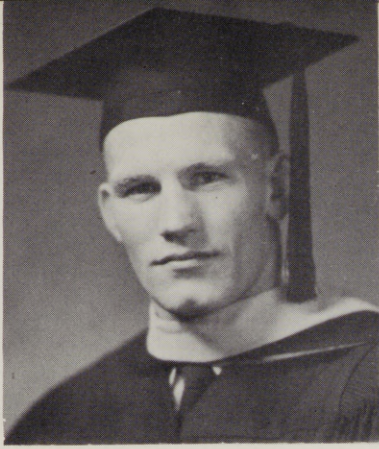

**ELVIN DAGGETT**  
Joseph, E.E.



**JAMES DALE**  
Newberg, E.E.



**BERNARD DAMON**  
La Grande, E.E.



**MILDRED DAWSON**  
La Grande, E.E.



**JOHN DODSON**  
Baker, E.E.

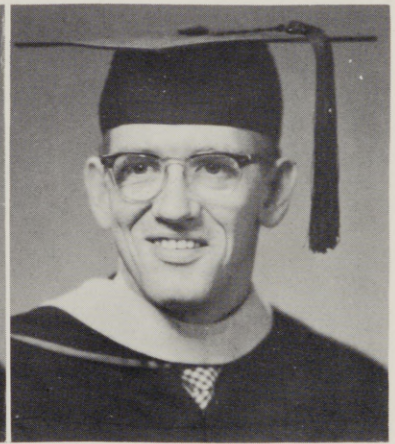

**PETER DONAHUE**  
Pendleton, E.E.



**SHIRLEY DROSCHKEY**  
La Grande, S.E.



**NICK EDDY**  
Vale, E.E.



**PAT EDMISON**  
Bend, E.E.



CARY ELWOOD  
La Grande, E.E.



DWAIN ESTES  
Joseph, E.E.



HOWARD EVANS  
La Grande, S.E.



GEORGE FENTON  
Ontario, S.E.



GRACE FURUYAMA  
Nampa, Ida., E.E.



PRISCILLA GARCIA  
Agana, Guam, E.E.



LUCILLE GEORGE  
La Grande, E.E.



RACHEL GILLENWATER  
The Dalles, E.E.



DIANA GILSTRAP  
La Grande, E.E.



JOANNE GLENN  
Summerville, E.E.

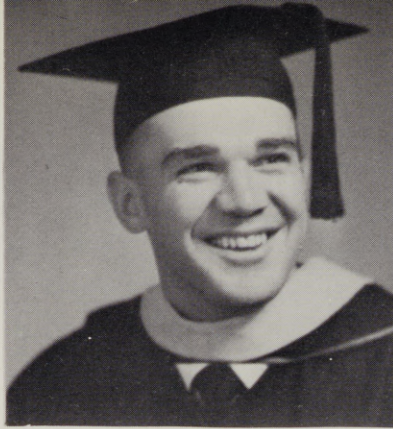

DONALD GREIGER  
Mossyrock, Wash., S.E.



BARBARA GULICK  
Pine, E.E.



JACK HARMON  
La Grande, S.E.



ROBERT HARROD  
La Grande, E.E.

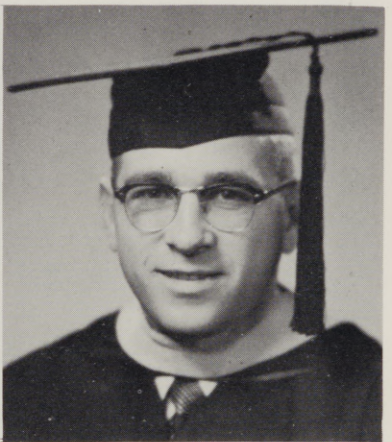

CHARLES HAWES  
La Grande, S.E.



FUSAE HAYASHI  
Hawi, Hawaii, E.E.



JoANN HAYS  
Joseph, E.E.



ROBERT HERBIG  
Umatilla, E.E.

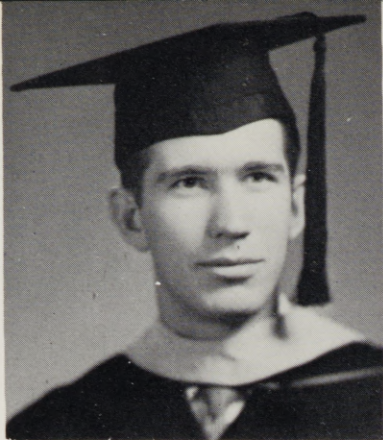

**DON INGRAM**  
Madras, E.E.



**PATRICIA JENKINS**  
La Grande, E.E.



**EVELYN KIMBRELL**  
La Grande, E.E.



**ROBERT KING**  
Wasco, S.E.

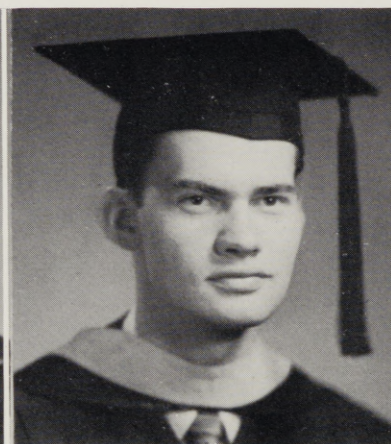

**GARALD KOHLER**  
La Grande, E.E.



**CAROL KOPP**  
Kent, E.E.



**DANNY McDEVITT**  
Pendleton, E.E.



**EDWARD MARSHALL**  
Perry, S.E.



**ROBERTA MILLER**  
La Grande, E.E.



DALE MOORE  
La Grande, E.E.



JACK NEWTON  
La Grande, E.E.



JO ANN NUSS  
Enterprise, E.E.



CHARLOTTE PARSONS  
Joseph, E.E.



NELLE PATAPOFF  
Halsey, E.E.



DONALD PAULSON  
Maupin, S.E.



LYLE PHELPS  
Pendleton, S.E.

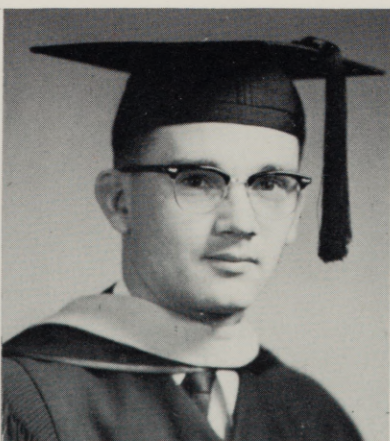

NORMAN RECORDS  
La Grande, E.E.



EVELYN RIGGAN  
Baker, E.E.



MARY JOAN RUSSELL  
Nyssa, E.E.



DONALD J. SCHARN  
La Grande, E.E.



ROSE SEID  
Portland, E.E.



LA VERNE SHELL  
Wallowa, E.E.



VICTOR SNIVELY  
Pilot Rock, S.E.



LESTER STILL  
Fossil, E.E.



GAIL SWART  
Enterprise, E.E.



DONNA TALBOTT  
La Grande, E.E.



CAROL TAYLOR  
Baker, E.E.



EUNICE THORNBURG  
La Grande, S.E.



NORMAN TROTTER  
La Grande, S.E.



ROBERT VALIANT  
Baker, S.E.



CHARLOTTE VANDERVELDT  
Brownsmead, E.E.



JEANETTE VAN HORN  
Vale, E.E.



NORMAN WALDROP  
La Grande, E.E.



VERNA WELO  
La Grande, E.E.



LOWELL WINTERS  
La Grande, E.E.



PATSY YONEYAMA  
Nyssa, S.E.



Left to right: Bob Bagley, Representative; Sandra Spickerman, Vice President, Patsy Reeves, Representative; Virginia Van Blockland, Secretary-Treasurer; Monte Nedrow, President.

## JUNIOR CLASS OFFICERS



**Jean Adamson**  
Milwaukie, E.E.



**James Alexander**  
Milton-Freewater, S.E.  
**Patricia Bagley**  
La Grande, S.E.  
**Robert Bagley**  
LaGrande, S.E.



**Elizabeth Baumeister**  
Adams, E.E.  
**Donald Bensel**  
La Grande, E.E.  
**Jerry Bristow**  
Ione, S.E.



**Delores Buckwalter**  
La Grande, E.E.  
**Bill Burke**  
Pendleton, E.E.  
**Robert Clark**  
La Grande, S.E.

**Sherril Cockburn**  
Milton-Freewater, E.E.



**Rodger Dagleish**  
Portland, E.E.

**Robert Dawes**  
Elgin, E.E.

**William Demastus**  
Unity, E.E.



**Donna Edgar**  
La Grande, S.E.

**Sharon Ferguson**  
La Grande, E.E.

**Bill Frank**  
Pendleton, S.E.



**Norman Graybeal**  
Elgin, S.E.

**Michael Hoff**  
Baker, P.P.

**Wendell Hogg**  
Stanfield, P.P.





**Gerald Hollingsworth**  
La Grande, S.E.

**Elwyn Hug**  
Elgin, G.S.



**Nancy Ingram**  
Bend, S.E.

**Ruth Johnson**  
La Grande, E.E.

**Richard Kari**  
Pendleton, P.P.



**Margaret Knight**  
La Grande, E.E.

**Lewis Laird**  
Elgin, E.E.

**Weldon Lewis**  
Wallowa, S.E.



**Barbara Logan**  
Arlington, S.E.

**Karen McGillivray**  
McMinnville, E.E.

**Shirley Merritt**  
La Grande, E.E.

**Lane Morrison**  
Vale, S.E.  
**Monte Nedrow**  
Elgin, E.E.



**Constance Newman**  
Heppner, S.E.  
**Arleta Nord**  
Enterprise, E.E.  
**Bernice Opp**  
Milton-Freewater, E.E.



**Dick Quinn**  
La Grande, E.E.  
**Jeanne Ramos**  
Echo, E.E.  
**Pat Reeves**  
Umatilla, E.E.



**Jean Rosewall**  
Enterprise, E.E.  
**Marilyn Savage**  
Elgin, S.E.  
**Kenneth Smith**  
Warm Springs, P.P.

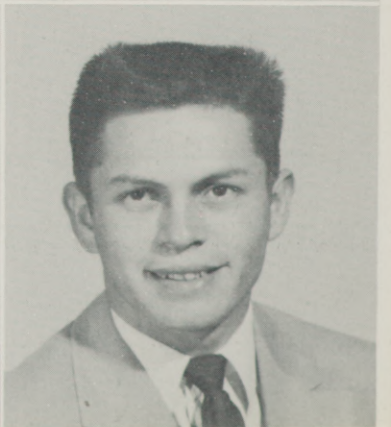



**Sandra Spickerman**  
The Dalles, E.E.

**Duane Stiff**  
Baker, S.E.



**Gerald Stiller**  
Milton-Freewater, E.E.

**Mary Lou Swiger**  
Baker, E.E.

**Virginia Van Blockland**  
La Grande, E.E.



**Ted Veal**  
La Grande, E.E.

**Stan Weigel**  
Redmond, E.E.

**Ray Wolford**  
Athena, P.P.



**Janet Wright**  
Baker, E.E.

**Kiyoko Yamada**  
Kita-Ku, Japan, S.E.

**Terry Ziegenhagen**  
Maupin, S.E.



Left to right: Myron Carpenter, Representative; Bob Nelson, Vice President; Arlene Wayt, Secretary-Treasurer; Barbara Carter, Representative; Jerry Baxter, President.

# SOPHOMORE CLASS OFFICERS



**Dot Ann Anson**  
La Grande, P.P.



**Jerry Baxter**  
Union, S.E.  
**Vern Bean**  
La Grande, G.S.  
**Billie Jo Bond**  
La Grande, E.E.



**John Botz**  
Elgin, P.P.  
**Myron Carpenter**  
Vale, E.E.  
**Barbara Carter**  
La Grande, P.P.



**Toni Clark**  
Pendleton, E.E.  
**Warren Clements**  
Warm Springs, E.E.  
**Jane Coffman**  
Athena, G.S.

**Phyllis Collins**  
Wallowa, E.E.



**John Corey**  
Hermiston, E.E.  
**Robert Couch**  
Baker, S.E.  
**David Dalton**  
Pilot Rock, P.P.



**Barbara Davis**  
Baker, S.S.  
**Roberta Davis**  
La Grande, E.E.  
**Jacqueline Denny**  
La Grande, E.E.



**Boyd Devin**  
Condon, P.P.  
**Edward Eddy**  
Vale, E.E.  
**Jean Edmison**  
Bend, E.E.





**Nadine Elam**  
La Grande, E.E.



**Patricia Evans**  
La Grande, E.E.



**Dave Everett**  
La Grande, P.P.



**Ken Feigner**  
Milton-Freewater, S.E.



**Joyce Fertig**  
La Grande, E.E.



**Lorraine Frank**  
Pendleton, E.E.



**Marlene Galyen**  
Ontario, E.E.



**Rita Glenn**  
Lostine, D.A.



**Jean Graham**  
Heppner, E.E.



**Mary Ruth Green**  
Heppner, Mer.

Betty Guyer  
Baker, E.E.



Joe Hamada  
Walla Walla, Wash. G.S.

David Hanson  
Maupin, S.E.

William Harris  
Vale, E.E.



Shirley Harrod  
La Grande, E.E.

Dallas Haverland  
Athena, G.S.

Warren Hill  
Coos Bay, P.P.



Atrice Hilliard  
La Grande, E.E.

Dick Hilyard  
Pendleton, E.E.

Jan Hindman  
Weston, E.E.





**Glenn Hogg**  
Stanfield, P.P.

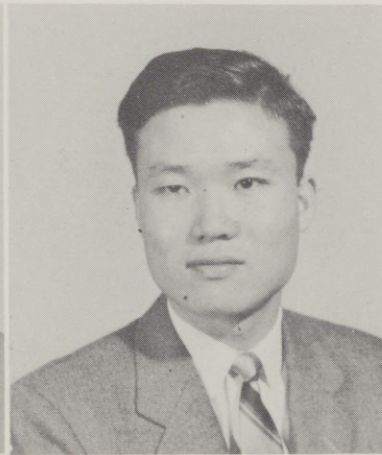

**Lawrence Holmes**  
Kimberly, P.P.  
**Don Holznagel**  
Hillsboro, S.E.  
**Sung Wang Hong**  
Cheboodong, Korea, P.P.

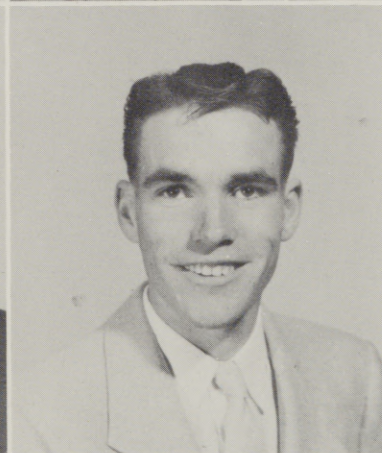

**Larry Howard**  
McMinnville, S.E.  
**Raymond Hyde**  
La Grande, P.P.  
**Robert Jensen**  
Haines, P.P.



**Marge Kartevold**  
Sweet Home, E.E.  
**Joyce Kroenlein**  
Foster, E.E.  
**Ann Lynch**  
La Grande, E.E.

**Roberta Lyons**  
Hood River, E.E.



**Gayle Meek**  
Vale, E.E.

**Tom Mercer**  
Echo, P.P.

**Marvin Merritt**  
La Grande, P.P.



**Billie Miller**  
Pendleton, S.E.

**Harold Moore**  
Madras, E.E.

**Marie Muntjewerff**  
Joseph, S.S.

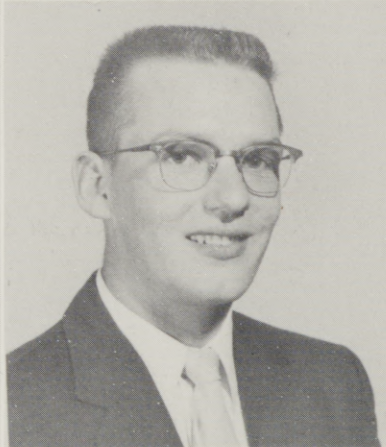

**Norman Nelson**  
Doody, Ill., P.P.

**Robert Nelson**  
Halfway, S.E.

**Darell Nichols**  
Cascade Locks, S.E.





**Dick Nusser**  
Hermiston, S.E.

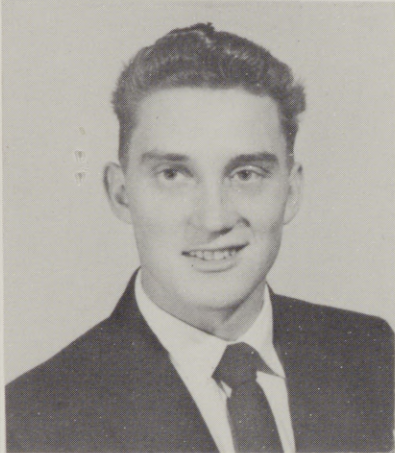

**Richard O'Connell**  
Hereford, S.E.

**Dale O'Grady**  
Portland, S.E.

**Lewis Parks**  
Pendleton, S.E.



**Carol Patrick**  
Summerville, E.E.

**Bonnie Powell**  
Union, P.P.

**Janice Robertson**  
Forest Grove, E.E.



**Vic Retherford**  
John Day, G.S.

**Russel Rhodig**  
La Grande, E.E.

**William Rodda**  
Moro, S.E.

**Betty Roudebush**  
La Grande, E.E.  
**Delbert Sams**  
Milton, E.E.



**Nicki Scofield**  
Turner, E.E.

**Doris Simpson**  
Vale, E.E.

**Richard Slabaugh**  
La Grande, S.E.



**Patricia Still**  
Long Creek, E.E.

**Lorraine Tarpenning**  
Milton-Freewater, E.E.

**Jarold Taylor**  
Burns, G.S.



**Roger Tiller**  
Burns, P.P.

**Dick Walker**  
La Grande, S.E.

**Kay Walker**  
La Grande, E.E.





**Helen Walter  
Burns, P.P.**

**Josephine Ward  
Forest Grove, E.E.**



**Ludetta Wayne  
La Grande, S.S.**

**Arlene Wayt  
Elgin, E.E.**

**Carol Ann Wiglesworth  
Echo, S.E.**



**Gary Winkel  
La Grande, G.S.**

**Marguerite Winters  
La Grande, S.S.**

**Kay Wood  
Enterprise, E.E.**



**Linda Woodhouse  
Baker, G.S.**

**Molly Yoneyama  
Nyssa, P.P.**

**Lisle Young  
Echo, S.E.**



Left to right: Jud Fager, Vice President; Nancy Anderson, Secretary-Treasurer; DeWayne Huddleston, Representative; Jo Belshaw, Representative; George Schoedinger, President.

# FRESHMAN CLASS OFFICERS



**Joan Akers**  
Portland, E.E.

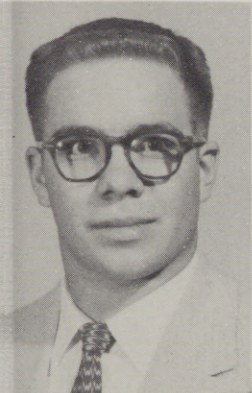

**Forrest Allen**  
Forest Grove, G.S.  
**Nancy Anderson**  
Heppner, S.S.

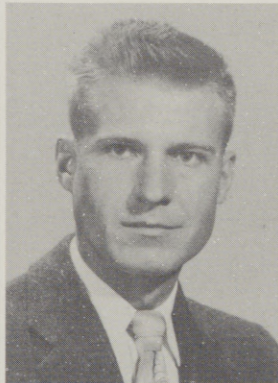
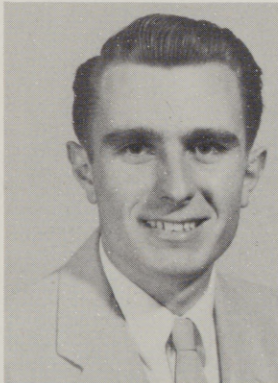
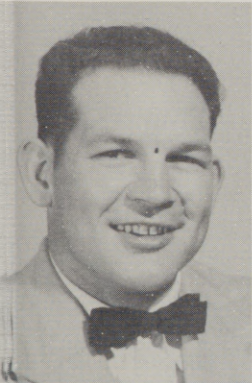

**Clarence M. Bare**  
Maupin, G.S.  
**Donald Barr**  
Union, P.P.  
**Lowell E. Bartmess**  
La Grande, P.P.  
**Dean Bay**  
La Grande, E.E.

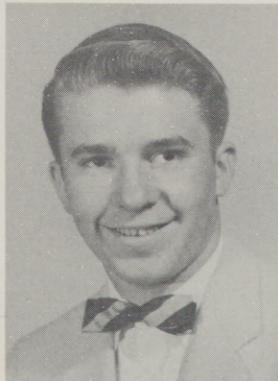

**Verle Bechtel**  
Wallowa, P.P.  
**Sharon Becker**  
Vale, S.E.  
**Cole Beckham**  
Rainier, P.P.  
**Jane Bell**  
Milwaukie, E.E.

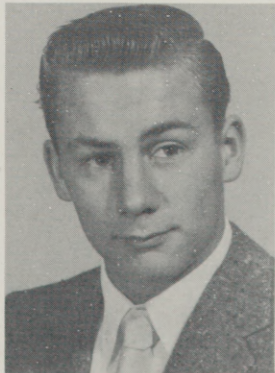

**Jo Belshaw**  
Mt. Vernon, S.E.  
**Janice Bendshadler**  
Elgin, S.E.  
**Sandra Benson**  
Joseph, P.P.  
**Charles Berry**  
La Grande, P.P.

**Glenn Best**  
Hood River, G.S.

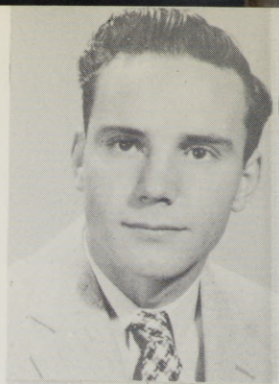

**Kenneth Blanchard**  
La Grande, P.P.

**Kay Bondurant**  
Stanfield, E.E.

**Richard Bondurant**  
Stanfield, B.A.



**Jim Brown**  
Stanfield, P.P.

**Darell Calhoun**  
Adams, E.E.

**Dick Cantrell**  
Union, S.E.

**Donald Carpenter**  
Hermiston, P.P.



**Bernard Carper**  
Wallowa, P.P.

**Patricia Carter**  
Mosier, G.S.

**Sharon Christianson**  
Milwaukie, E.E.

**Loran Clark**  
Milton-Freewater, P.P.



**Floyd Cline**  
Hermiston, S.E.

**Charles Coder**  
Boardman, P.P.

**Cliff Corn**  
Pendleton, P.P.

**Terry Courtney**  
Warm Springs, G.S.





**Katharine Craig**  
Lebanon, S.E.



**Dorothy Cress**  
Baker, S.E.

**David Crow**  
Lostine, P.P.

**Sharon Cupper**  
Kimberly, E.E.

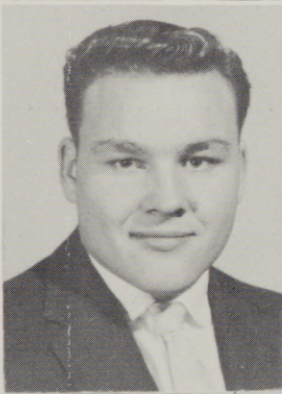
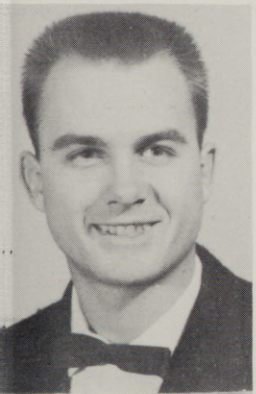

**John Cuthbert**  
La Grande, P.P.

**Jim Davis**  
La Grande, P.P.

**Sonya Davison**  
Milton-Freewater, S.E.

**Dale Decker**  
La Grande, G.S.



**Beverly Donovan**  
Pendleton, S.E.

**Donna Dooly**  
Baker, E.E.

**Jessica Dunn**  
Baker, G.S.

**Joyce Edgar**  
La Grande, S.E.



**Leslie Edwards**  
Moro, P.P.

**Jimmy Eidson**  
Baker, P.P.

**Joan Eldridge**  
La Grande, G.S.

**Darlene Engle**  
La Grande, S.S.

**Denny Evans**  
Pendleton, E.E.



**Carroll Ferguson**  
Wallowa, G.S.

**Mike Ferguson**  
The Dalles, S.E.

**Bonnie Fox**  
Baker, G.S.



**Janice Foye**  
Medical Springs, P.P.

**Donald Frank**  
Hermiston, P.P.

**Larry Frizzell**  
La Grande, P.P.

**Dick Garbe**  
Touchet, Wash., G.S.

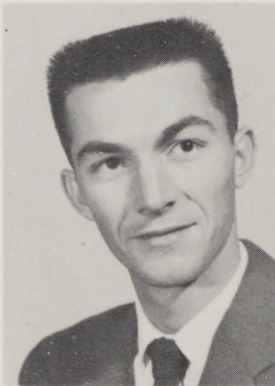

**Dale Gaylord**  
Hermiston, G.S.

**Mary Jo Geils**  
New Bridge, S.E.

**Ellen Gillett**  
Austin, Minn., P.P.

**Robert Grabill**  
Heppner, G.S.

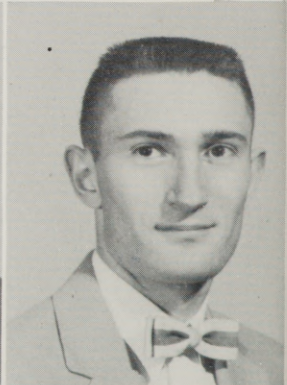

**Ellis Green**  
Hermiston, P.P.

**Stephen Green**  
Heppner, G.S.

**Harold R. Guiland**  
Hermiston, G.S.

**Willadean Hart**  
Harper, S.S.





**Glenda Healey  
Haines, S.S.**

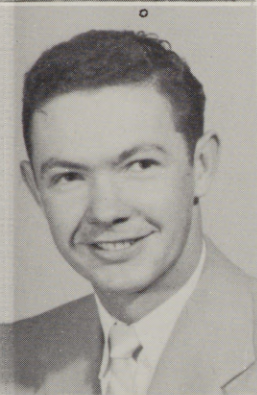

**Kermit Henry  
Richland, P.P.**

**Phil Hess  
Portland, P.P.**

**Cora Jane Hill  
Baker, S.S.**



**Marilyn Hilyard  
Pendleton, G.S.**

**Rolland Holeman  
Hermiston, G.S.**

**Barbara Horn  
Nyssa, E.E.**

**James Hubbard  
Echo, P.P.**

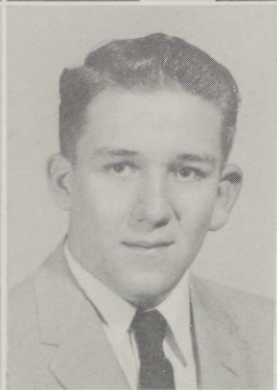
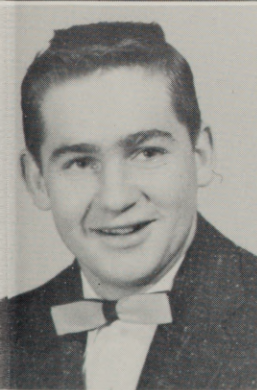

**DeWayne Huddleston  
Hermiston, E.E.**

**John Hunt  
Hood River, P.P.**

**Lois Jean Hunter  
Pendleton, E.E.**

**Alan Johnson  
Dayville, P.P.**

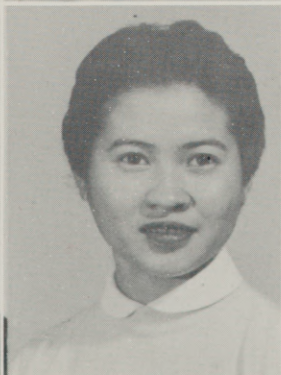

**Donna Lee Johnson  
Wallowa, G.S.**

**Linda Kane  
Mosier, E.E.**

**Mildred Kawaguchi  
Hawaii, E.E.**

**Donald Kenison  
Cove, P.P.**

**Jack King**  
Weston, G.S.



**Wily Knighten Jr.**  
Moro, P.P.  
**Jim Kuether**  
Milton-Freewater, P.P.  
**Marlo Kuper**  
Stanfield, B.A.

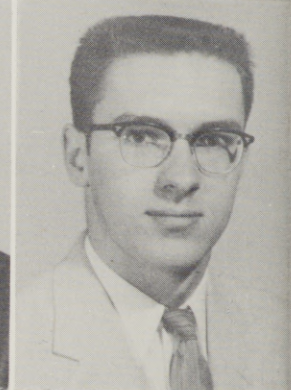

**Ralph Laing**  
Pendleton, P.P.  
**Cathy Landis**  
Wallowa, S.S.  
**Nancy Lane**  
La Grande, E.E.  
**Ken Langdon**  
Burns, G.S.



**Dwight Langley**  
Huntington, P.P.  
**Jim Larson**  
Burns, G.S.  
**Susan Latta**  
Redmond, E.E.  
**Mike Leno**  
Warm Springs, G.S.



**Glenda Leverenz**  
Ukiah, E.E.  
**Bill Lewis**  
Wallowa, P.P.  
**Julia Lewis**  
Joseph, G.S.  
**Buzz Logan**  
Arlington, P.P.





**Charlotte Long**  
La Grande, E.E.

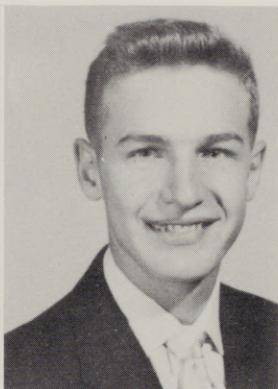
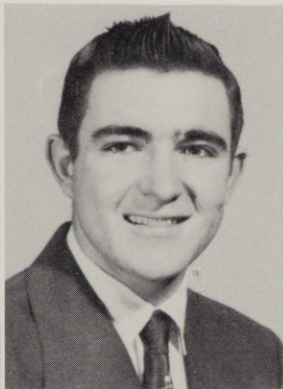

**Judith Lutz**  
Baker, E.E.  
**Charles Lybecker**  
Ione, P.P.  
**Pete Lybecker**  
North Powder, P.P.

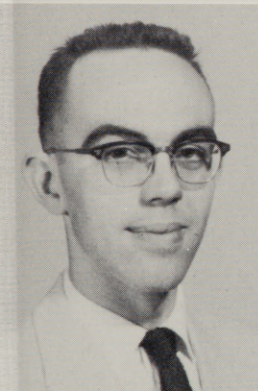

**Robert Lyons**  
Hood River, E.E.  
**Sharon McClellan**  
Union, S.E.  
**Naomi McCormick**  
Pendleton, P.P.  
**Nance McCrae**  
Wallowa, S.S.

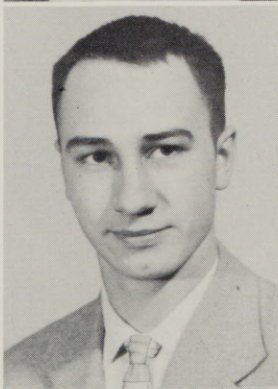
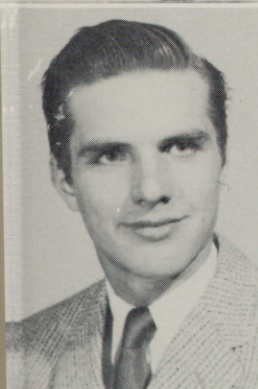

**Dick McElvain**  
La Grande, P.P.  
**Lee McGee**  
Enterprise, P.P.  
**Bill McKay**  
Pendleton, P.P.  
**Shirley McKinnis**  
Imbler, S.E.



**Carol McMillan**  
La Grande, S.S.  
**Elaine McNaught**  
The Dalles, E.E.  
**Barbara Mahoney**  
La Grande, G.S.  
**James Marks**  
Joseph, P.P.

**Paul Marlin**  
La Grande, P.P.

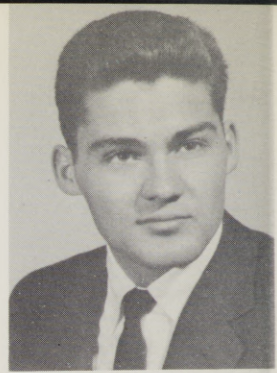

**Ben Marshall**  
Wallowa, P.P.  
**Philip Martin**  
La Grande, P.P.  
**Annette Mason**  
Milton-Freewater, E.E.

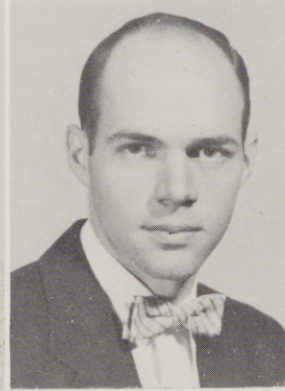

**Bill Meade**  
Stanfield, E.E.  
**Paul Metcalf**  
La Grande, P.P.  
**Jack Milliorn**  
Pendleton, P.P.  
**Michael Monahan**  
Heppner, G.S.

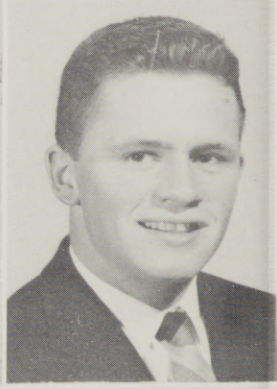
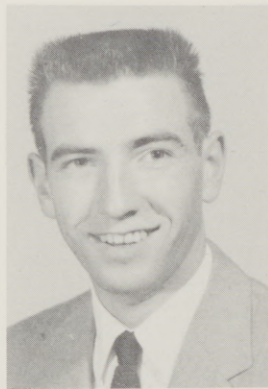

**Daryl Moore**  
Umatilla, S.E.  
**Valdine Moore**  
Pendleton, E.E.  
**Dale Moulton**  
Baker, E.E.  
**Carolyn Muller**  
St. Helens, E.E.

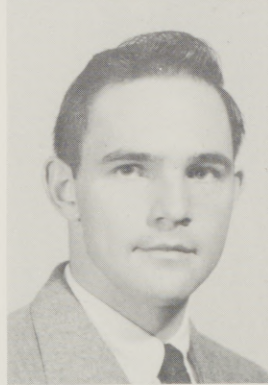

**Caroline Niemczak**  
Adams, E.E.  
**Pat O'Malley**  
Halsey, S.S.  
**Ron Palmer**  
Hermiston, G.S.  
**Ronald Paulson**  
Maupin, S.E.





**Mary Lou Paveloik**  
Weston, G.S.

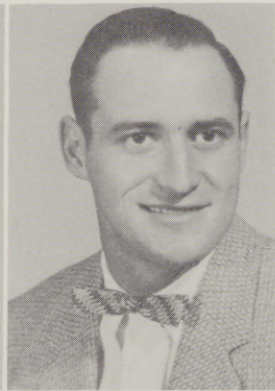

**Lynette Pershall**  
Vale, E.E.

**Marie Potts**  
Boardman, E.E.

**Myrle Rambo**  
Cove, P.P.

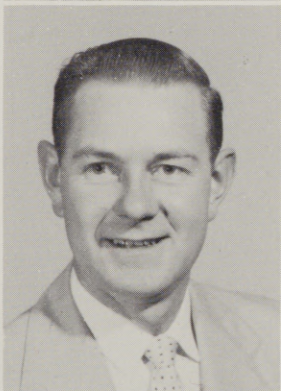

**Sharelene Rea**  
Baker, G.S.

**Art Reel**  
Wallowa, P.P.

**Letha Sager**  
Nyssa, E.E.

**Bob Savage**  
Baker, P.P.

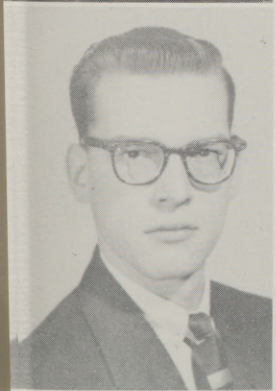

**George Schoedinger**  
Baker, P.P.

**Marlene Scott**  
Ontario, S.S.

**Joan Seevers**  
Richland, S.E.

**Robert Seevers**  
Baker, P.P.

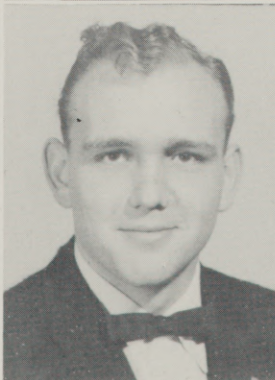

**Donna Sene**  
Hermiston, S.E.

**Diane Shafer**  
Enterprise, P.P.

**David Skeen**  
La Grande, P.P.

**Lillis Slaughter**  
Ritter, S.S.

**Earle Smith**  
Redmond, G.S.

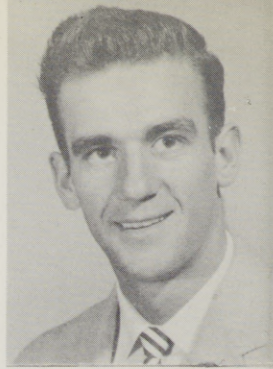

**Mary Smith**  
La Grande, S.S.  
**Mildred Smith**  
Redmond, E.E.  
**Sandra Spears**  
Union, S.S.



**James Stanley**  
Joseph, P.P.  
**Robert Steen**  
Dayville, P.P.  
**Sheldon Strand**  
La Grande, P.P.  
**Jean Ann Swanson**  
Ione, E.E.

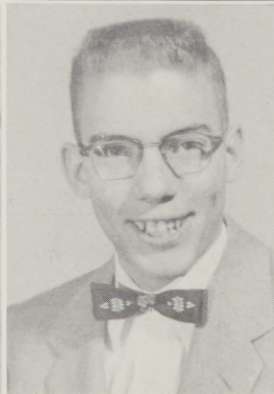
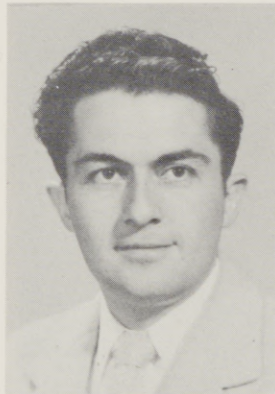

**Larry Swartz**  
The Dalles, S.E.  
**Marjorie Talbott**  
Joseph, S.E.  
**Don Thompson**  
Haines, S.E.  
**Sylvia Thompson**  
Ontario, E.E.



**Allan Tolar**  
Echo, P.P.  
**Mick Tolar**  
Echo, E.E.  
**Judy Tonack**  
Pendleton, S.E.  
**Ranona Travaille**  
Milton Freewater, E.E.



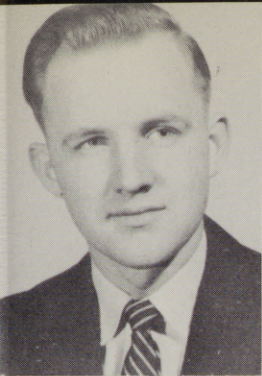

**John Trigg**  
Norway, E.E.

**Dixie Trumbull**  
Milton Freewater, E.E.

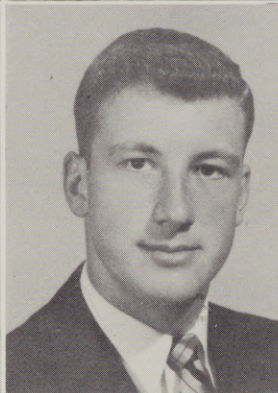

**Sonia Tubbs**  
La Grande, P.P.

**Dan Turley**  
La Grande, G.S.

**James Walker**  
La Grande, P.P.

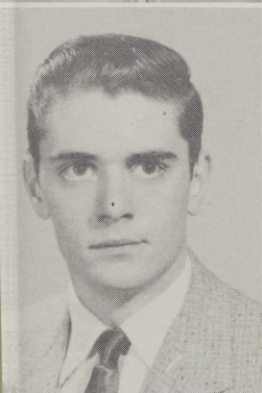

**Howard Wallsinger**  
Alicel, G.S.

**Janice Ward**  
La Grande, P.P.

**Sheri Warren**  
Weiser, Ida., S.E.

**Florence Welch**  
Bates, S.E.

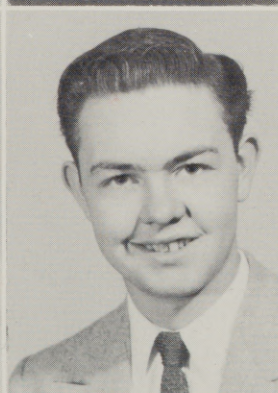

**Randy Wells**  
Madras, E.E.

**Dave Westenskow**  
La Grande, S.E.

**Marilyn Winburn**  
La Grande, P.P.

**Kay Wolfe**  
La Grande, S.S.

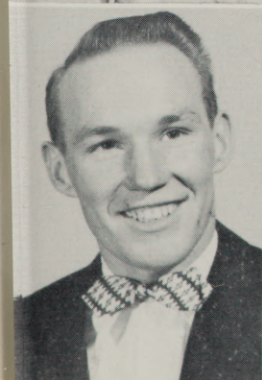

**Jack Wood**  
Elgin, G.S.

**Marion Wood**  
Madras, E.E.

**Rita Woodward**  
Hermiston, S.S.

**Carol Wyland**  
Pendleton, S.S.



# ACTIVITIES

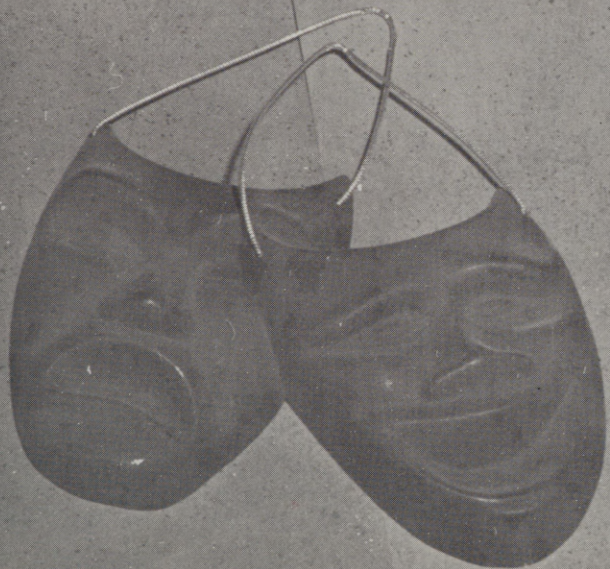

MAY 5  
10 AM - 5 PM  
CHILD



Front row: Maxine Hiatt—Fee, Nadine Elam—Fi, Jackie Shaw—Treakle, Anna LaKamp—Hogal, Naomi Elam—Foe, Bernice Tracy—Fum. Back Row: Marvin Merritt—Prince Feeble, Bob Nelson—Prince Hammer, Sally Edwards—Court Member, Gilbert Hascall—Courtier, Mary Jo Russell—Cook, Phyllis Collins—Court Member, Doris Rigney—Queen, Jack Chapman—King, Boyd Devin—Fizz, Shirley (Best) Merritt—Nurse, Bill Morris—Prince Valor, Janice Robertson—Princess Rosemond, Diana Gilstrap—Thrustlebump, Bob Allstott—Prince Plump.

# SING HO FOR A PRINCE



Treakle, Thrustlebump, Foe, and Fee found Prince Feeble!



He doesn't Bite!

Daddy, can I have a porcupine?

# PARENT'S WEEKEND

Fugitives from King Arthur's Court!





I'm ready!

# S T Y L E S H O W



Off to the swimming pool!



Nighty-night, animals!

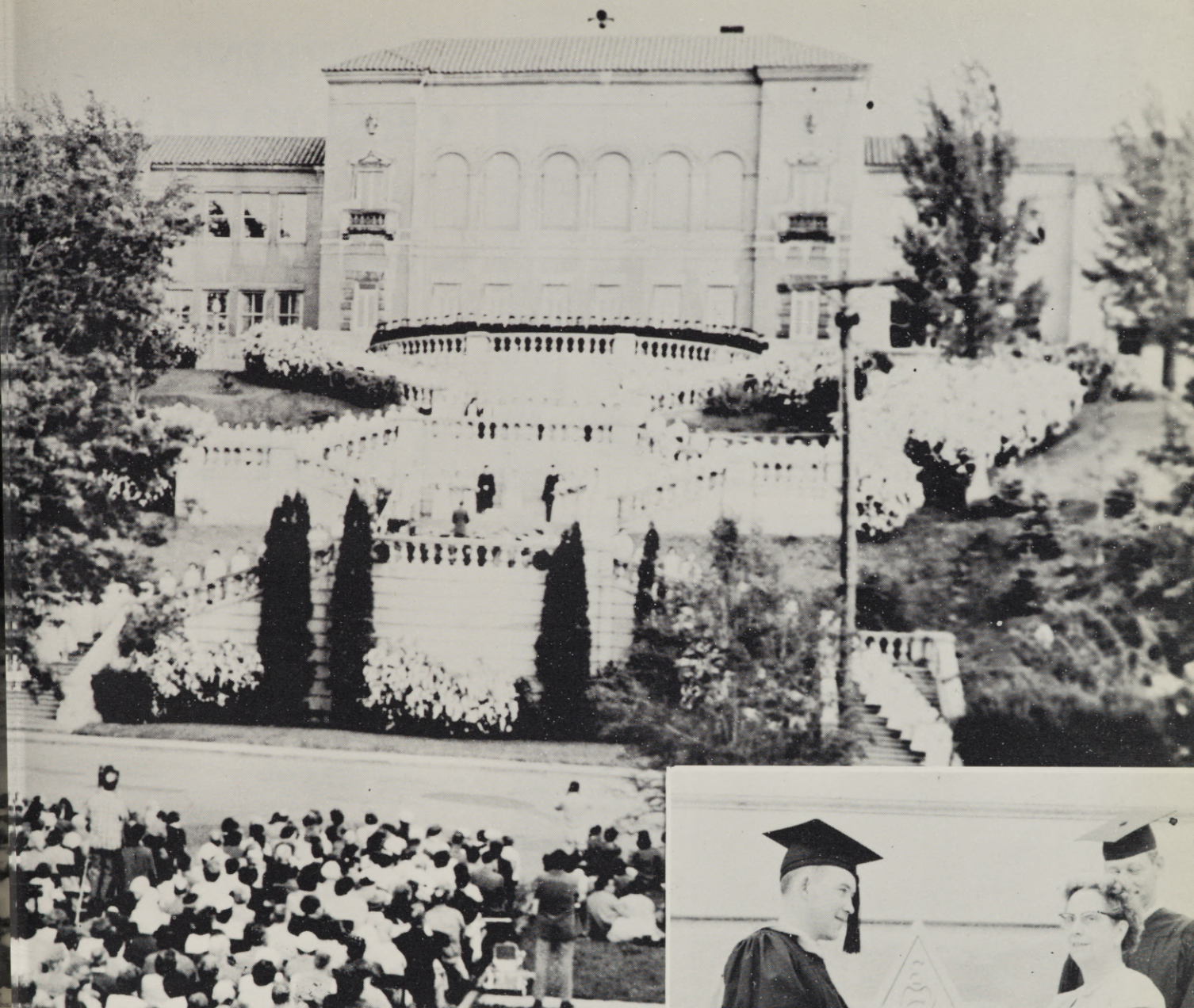

# EVENSONG QUEEN OF THE MOUNTAIN

Queen of the mountain, queen of the hill,  
Show us thy spirit; teach us thy will,  
Queen of our college, queen of our song,  
Wisdom and honor to thee belong.  
Symbol of knowledge, thy praise we sing.  
Our pledge of fealty to thee we bring.  
Queen of our college, queen of our song,  
Wisdom and honor to thee belong, to thee be-long.  
Hear now our song, ring loud and long.

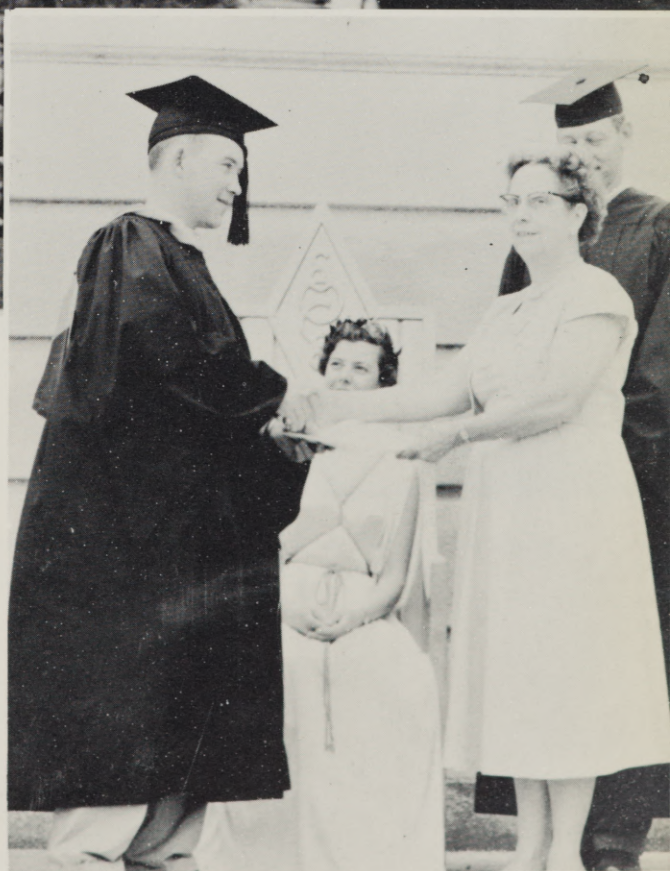

Mrs. Eunice Thornburg received the McHaley scholarship.

# SPRING GRADUATION

"Until we meet again!"



The last word!



Here they come!



# I. K. BALL



The faculty and students enjoy a pleasant evening of dancing at the I.K. Ball.



The smiling Sweetheart, Barbara Gulick, is flanked by Saber president, Evelyn Huston and I. K. Duke, Don Gilman.

Babara Gulick is crowned I.K. Sweetheart by Duke, Don Gilman.



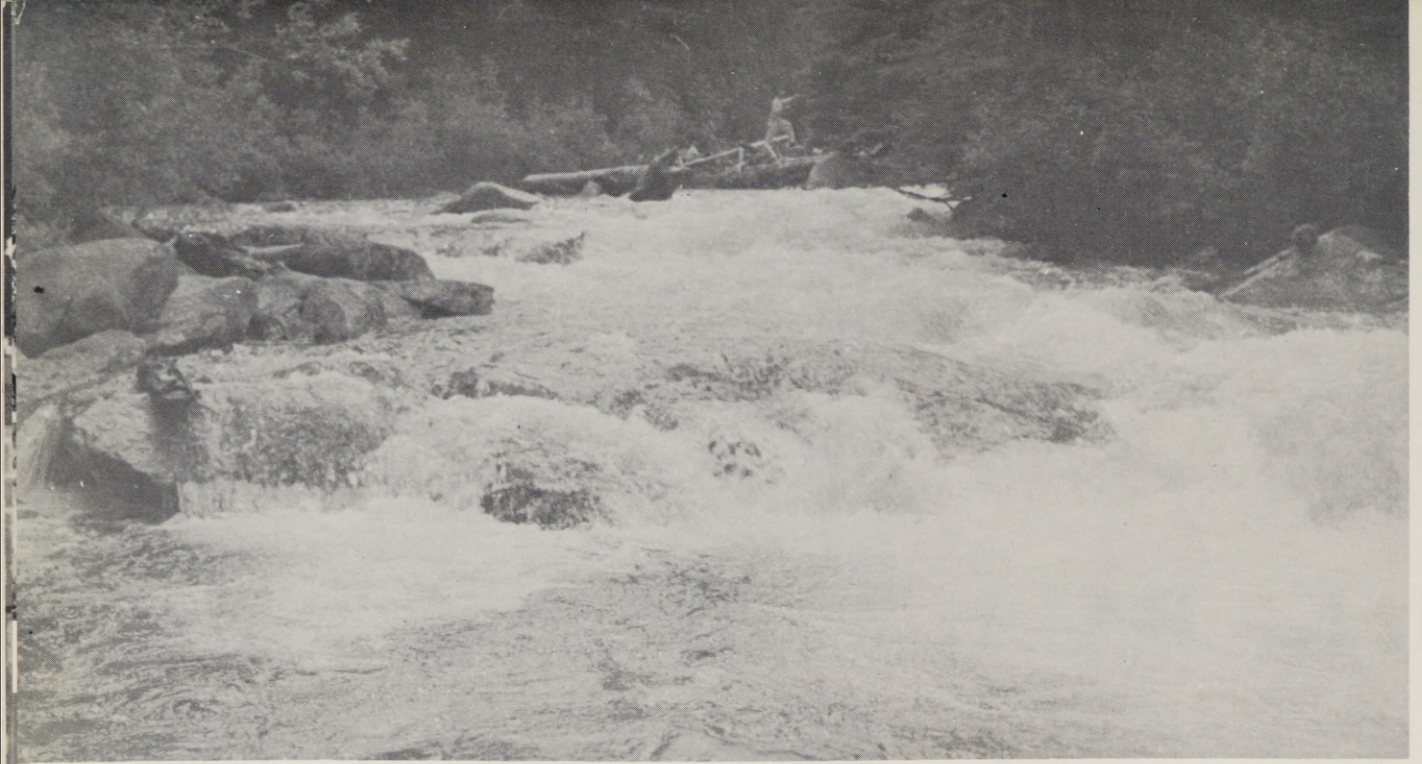

# LOSTINE TRIP





# REGISTRATION

Hurry, those cards have to be signed!

Up with the dough!



Oh! What a bunny hop!

# H O M E C O M I N G



Queen Jeanne gets an assist from her court!

Up goes the bonfire!



Flash Gordon's EOC Admirers





**Our Court! Queen Jeanne  
Princess Janice, Princess Jan.**



**The frosh are victorious!**

**A sample of our freshman talent!**



**We danced the whole night through!**





The cast of My Three Angels. Left to Right: Collette Wardell; Bob Valiant; Liz Baumeister; Leonard Swanson; Dick Cook; Boyd Devin; Mike Ferguson; Dale O'Grady; Dot Ann Anson; Sheldon Strand.



Sock and Buskin fall play

# MY THREE ANGELS



The three "angels" drink a Christmas toast with the be-friended family



Marryin' Sam in dog patch Saturday night.

# SADIE HAWKIN'S DANCE

Mammy and Pappy Yokum



Shy Little Brother???





Sandra lights her candle.

Sigma Alpha Chi trio sings.

Refreshments.



## YULE

## CANDLE LIGHT

## CHRISTMAS FORMAL





"Young and Foolish"



"Take Your Time and Take Your Pick"

## PLAIN & FANCY

Cast: Ruth Winters, Sandra Benson; Dan King, Boyd Devin; Isaac Miller, Dennis Godfrey; Katie Yoder, Janis Robertson; Papa Yoder, Mike Ferguson; Emma Miller, Barbara Carter; Ezra Reber, Dave Skeen; Hilda Miller, Joan Eldridge; Peter Reber, Dick Cook. Singers: Jo Belshaw, Bob Clark, Bart Clements, Effie Davis, Bonnie Fox, Diana Gilstrap, Marge Kartevold, Joyce Kroenlein, Maurice Lane, Judy Lutz, Annette Mason, Roberta Miller, Dale Moulton, Darell Nichols, Mary Jo Russell, Letha Sager, Dick Slabaugh, Sylvia Thompson, Virginia Van Blockland, Bil Vickery. Dancers: Dot Ann Anson, Roberta Miller, Mary Jo Russell, Joyce Kroenlein, Louis Laird, Nance McCrae, Bob Matthews. Staged by, Richard Hiatt; Vocal Director, Neil Wilson; Orchestra Director, Lynn Bishop; Choreographer, Joan Eldridge.

"This Is All Very New To Me"





Whiskerino awards went to: Luke Boone, Roger Dagleish, Dave Hansen, Sheldon Strand, Lee McGee, James Stanley, Wiley Knighten, Charles Lybecker, Leonard Swanson.

## WHISKERINO

Sharon McClellen demonstrates how to get her man at Whiskerino Assembly.

Lee McGee receives award from chairman, Dave Skeen, for having the best full beard.





Members of Interfaith team include, Standing: Rabbi William A. Sanderson; Dr. Wilford Richards, L.D.S.; Dr. Kenneth L. Crose, Church of God; Dr. Bolen, faculty advisor. Seated: Rev. Ralph S. Barber, First Congregational Church; Very Reverend E.J. Murnane, Roman Catholic; Miss Joan Womack, Danforth graduate; Reverend Louis Samson, Presbyterian, La Grande.

The Religion in Life Conference is sponsored by the Interfaith Council each year during National Brotherhood week. The goal of this conference is to promote better understanding and cooperation among the religions of the world.

## INTERFAITH CONFERENCE



Following the annual I.F.F. banquet, Dr. Bolen was presented a birthday cake. Chairman of the conference, Evelyn Riggan, applauds.





## Sweethearts Ball

Sweetheart, Lane Morrison

Sweetheart, Lane Morrison, and her court Mary Ruth Green, Kathy Craig, Dixie Trumbell, and Barbara Gulick.





FEATURES



**EVENSONG QUEEN**

**Clara Weigel**



**HOMECOMING QUEEN**  
**Jeanne Ramos**

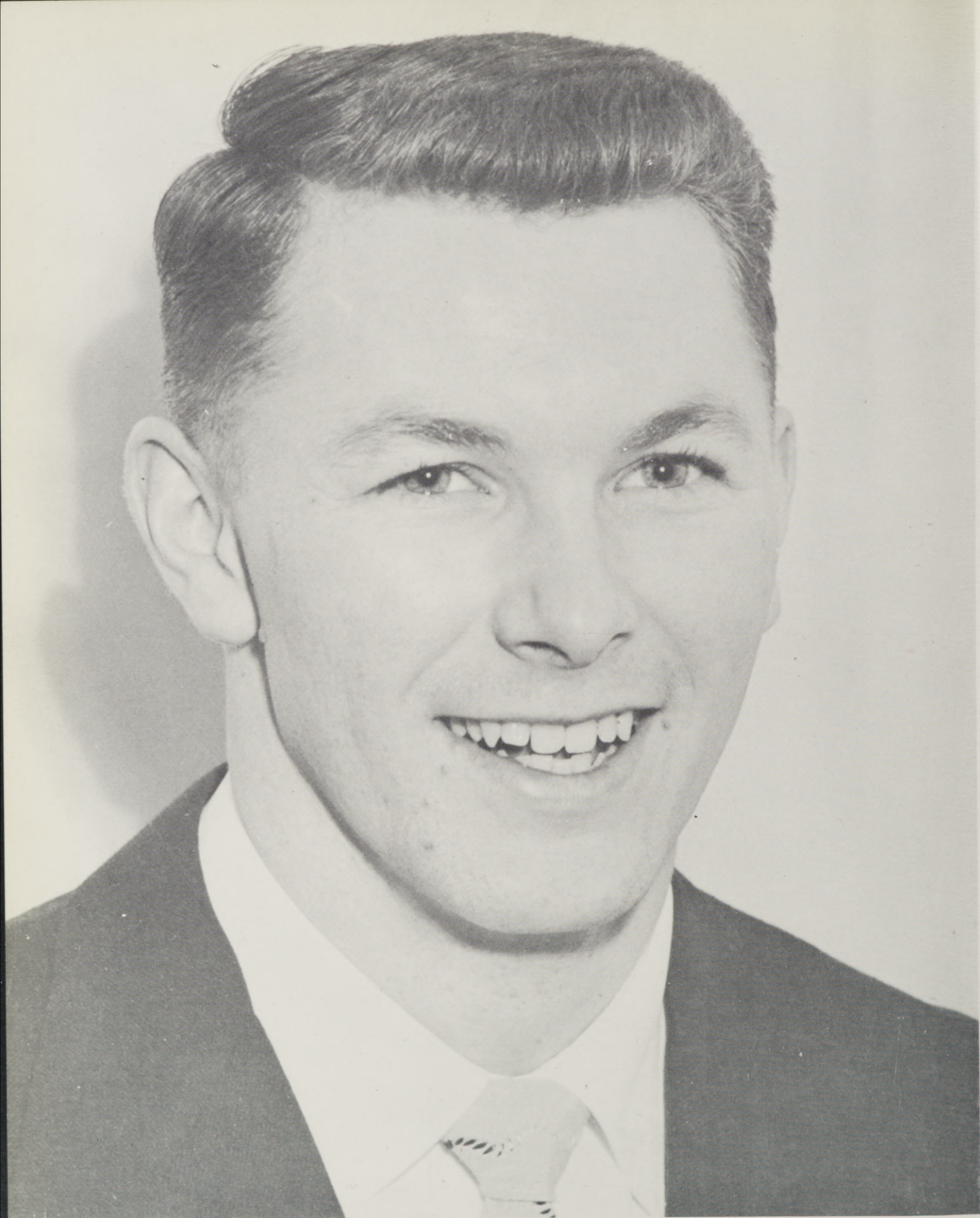

**Student Body President**  
**Bart Clements**



**I.R.C. GIRL OF THE YEAR**  
**Carol Kopp**



**I.K. SWEETHEART**  
Bonita Booth



**MISS MOUNTAINEER**  
Karen McGillivray



**Gail Swart**

**Editor - The Mountaineer**

**Patsy Yoneyama**

**Editor - The Beacon**

### JOURNALISM KEY WINNERS

The Journalism Key Award is made by the student Publications Board. The recipients are chosen for their outstanding contribution to the field of journalism during the current year. This year the Board elected to make two awards, one each to the editors of the **Beacon**, the student newspaper, and the **Mountaineer**, the student Annual.

Beacon Editor, Patsy Yoneyama, through patient organization and pleasant urging, brought the Beacon through its bi-weekly publication with gratifying results. Gail Swart, by her careful planning and personable guidance brought together an effective staff to meet the ever-present deadline.





**DORIAN SWEETHEART**

**Lane Morrison**



# **HOMECOMING CHAIRMEN**

**Danny McDevitt**

**Sandra Spickerman**

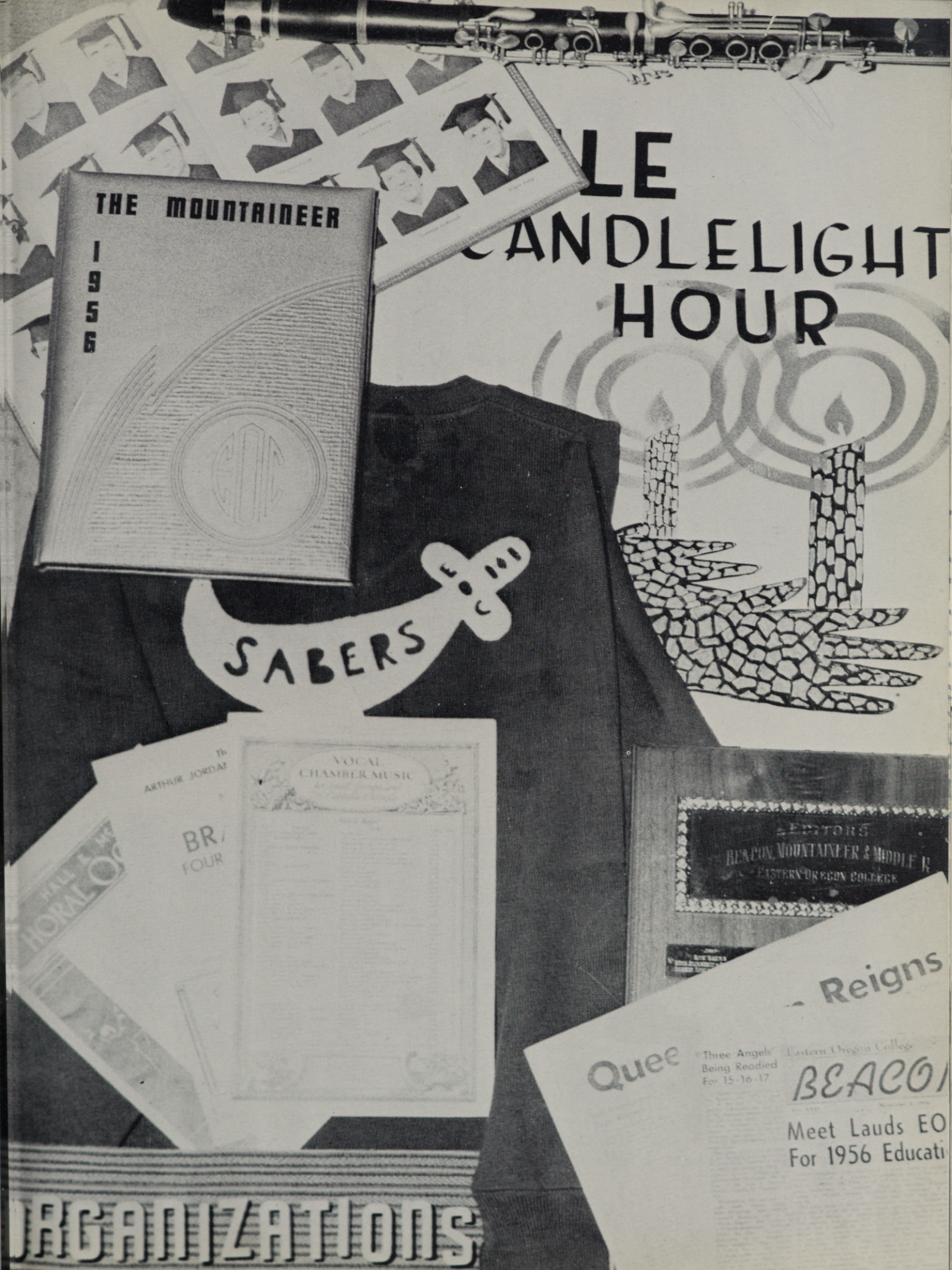

# LE CANDLELIGHT HOUR

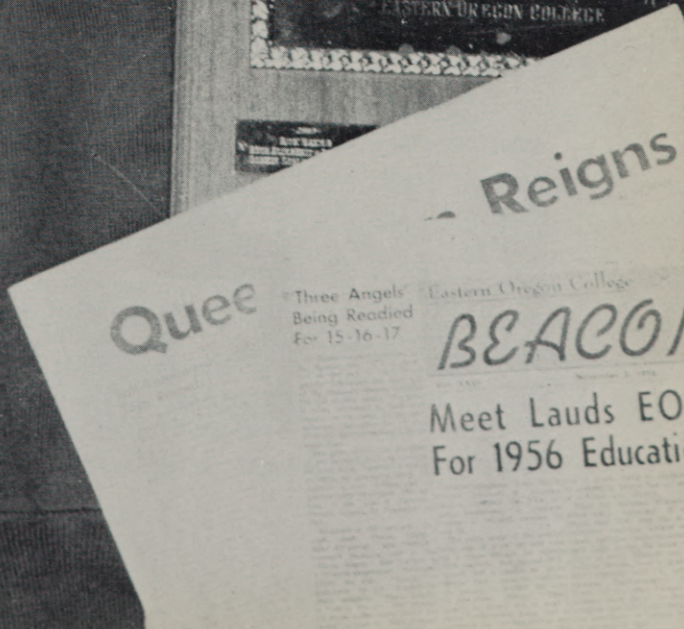
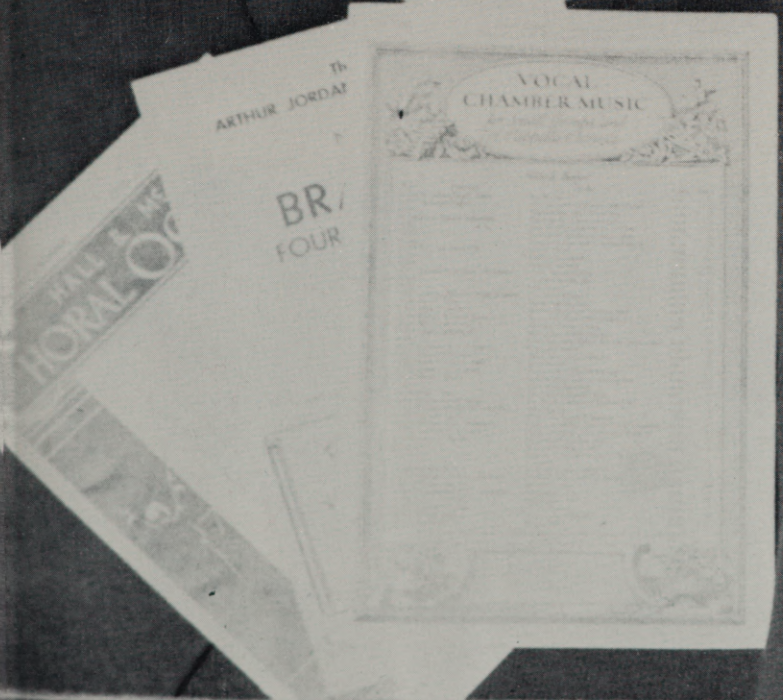
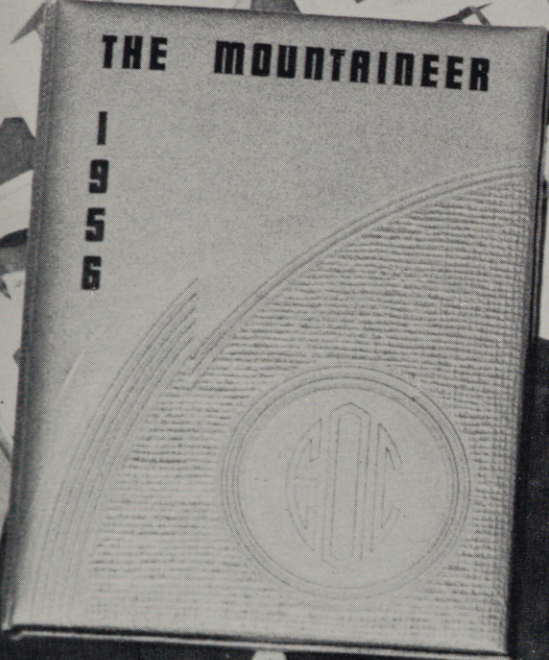

# ORGANIZATIONS



Second row: Janice Robertson, Mary Jo Russell, Miss Neely, Gail Swart, Evelyn Riggan, Mikie Bolen, Grace Furuyama, Joanne Glenn, Patsy Yoneyama. First row: Josie Ward, Roberta Miller, Pat Reeves, Kathleen Bannister, Sandra Spickerman, Charlotte Vanderveldt, Doris Woods, Bonita Booth, Jo Ann Nuss.

## SABERS

Sabers is an organization whose members are selected because of their outstanding activity record on the campus. It is an honorary service organization, and its purpose is to aid the college in all functions.

The Sabers sell the food and pop at the basketball and football games.

Roberta Miller is the president of this group. vice-president is Joanne Glenn; secretary-treasurer, Kathleen Bannister; and advisor, Miss Neely.





Third Row: Steve Johnson, Don Holznagel, Bart Clements, John Heriza, Rodger Dalglish, Dick O'Connell, Lewis Parks, Don Paulson. Second Row: Bernard Damon, Ken Manns, Ashley Prince, Les Still, Mike Hoff, Norm Trotter, Danny McDevitt, Norm Records. First Row: Dick Walker, Jack Harmon, Don Scharn, Pete Donahue, Dick Quinn, George Fenton, Kermit Stine.

I K's prepare for auction for United Fund.

## INTERCOLLEGIATE KNIGHTS

The Mountaineer Chapter of Inter-Collegiate Knights is an organization whose members are selected because of their outstanding activity record on the campus. It enforces the traditions of the school and it polices athletic games and all college functions. The IK's sponsor the yearly blood drive on campus.





Third Row: Gail Swart, Karen McGillivray, Jane Coffman, Jean Adamson, Mildred Dawson, Roberta Miller, Charlotte Parsons, Jo Ann Nuss, Barbara Carter, Luella Bell, Lorraine Tarpenting. Second Row: Miss Neill, Lucille George, Jean Rosewall, Evelyn Riggan, Carol Kopp, Rose Seid, Connie Newman, Betty Roudebush, Marilyn Savage, Sandra Spickerman. First Row: Kiyoko Yamada, Lorraine Frank, Nadine Elam, Donna Talbott, Bea Calhoun, Eunice Thornburg, Arleta Nord, Mary Ruth Green, Janice Robertson, Grace Furuyama, Rachel Gillenwater.

## SIGMA ALPHA CHI

Yule Candlelight Hour is officially underway with the singing of "Oh Come, All Ye Faithful."



Sigma Alpha Chi is the women's honorary on the EOC campus. Members are elected on the basis of scholarship and character.

Sigma Alpha Chi is active in many of the school functions. Their main activity is the sponsoring of the Yule Candlelight hour, the official opening of the Christmas season on the Eastern Oregon College Campus.



Second Row: William Arkell, Vern Bean, Myron Carpenter, Dale Hill, Norman Nelson, Floyd Olson, Dwaine Estes. First Row: Pete Donahue, Harold Moore, Bob Valiant, Charles Hawes, Gerald Stiller, Dr. Gaiser.

## THETA DELTA PHI

Theta Delta Phi is the men's honorary on the campus. Membership is based on high attainment in scholarship and character. This organization emphasizes service to the school and the community as its chief goal. This organization sponsors the Mardi Gras each year.

Advisors of Theta Delta Phi this year were Dr. Gaiser and Dr. Lee Johnson.



Interfaith Vesper Service in Dorion Lounge.

The College Interfaith Fellowship is composed of all interested students from all denominations, and it sponsors all religious activities on the campus. Opportunity is afforded for participation in devotional meetings, retreats, assemblies, and various religious conferences. It is also an opportunity for Christian fellowship for all college students who are interested in such organizations.

## INTERFAITH

## INTERFAITH COUNCIL

Second Row: Mr. Slabaugh, Dick Slabaugh, Myron Carpenter, Jean Adamson, Carol Patrick, Evelyn Riggan, Mikie Bolen, Jo Ann Nuss, Ray Wolford, Vern Bean, Bob Valiant, and Mr. Baich. First Row: Rita Glenn, Patsy Evans, Billie Jo Bond, Dr. Bolen, Kiyoko Yamada, Diana Gilstrap, Karen McGillivray, and Barbara Carter.





Standing: Carol Ann Wiglesworth, Josi Ward, Marie Muntjewerff, Mary Lou Swiger, Carol Kopp, Berniece Opp, Bonita Booth, Mary Ruth Green. Seated: Diane Gilstrap, Mrs. Hoyt, Lane Morrison, JoAnn Nuss, Patsy Yoneyama.

## DORIAN HALL COUNCIL

## HUNT HALL COUNCIL

Terry Ziegenhagen  
George Fenton  
Dave Hanson



# THE BALL AND CHAIN CLUB



Officers, left to right: Dale Moore, Bob Dawes, Donna Cable, Duane Stanbro.



Left to right: Ron Foster, Patsy Walker, Paul Marlin, Bob Good, Dave Skeen, Dot Ann Anson. Front: Dale Decker, Bob Savage.

# BRETT STORKE

The Alpha Epsilon Chapter is the EOC chapter of Alpha Pi Epsilon, which is a national honorary sorority for secretarial science students. The aim of the organization is to promote interest in secretarial courses and activities. Membership is based on high general scholarship and an average of B or above in shorthand typing.

## ALPHA PI EPSILON



Standing: Miss Stein, Rita Glenn. Seated: Marie Muntjewerff, Marguerite Winters, Ludetta Wayne.

## PRE-NURSING

President . . . . . Molly Yoneyama  
 Vice President . . . . . Dot Ann Anson  
 Secretary-Treasurer . . . . . Barbara Carter  
 Advisor . . . . . Mrs. Margaret Robertson

The pre-nursing club was organized on the EOC campus in the fall of 1955 by a group of students in the pre-nursing curriculum. Membership in this organization is open to anyone that is in the pre-nursing curriculum, to students in the related fields of medicine, and to other interested students. The purpose of the organization is to promote interest in nursing and the medical field.



Standing: Molly Yoneyama, Joan Akers, Ellen Gillett, Janice Ward, Janice Foye. Seated: Barbara Carter, Dot Ann Anson, Mrs. Robertson, Helen Walter.



First Row: Bob Harrod, Bob Herbig, Mary Jo Russell, Shirley Harrod, Elaine McNaught, Judy Lutz, Sandra Spickerman, Phyllis Allen, Priscilla Garcia, Sharon Cupper, Dr. Addy, Diane Gilstrap, Shirley Droschkay, Nell Patapoff, Donna Dooly, Dorothy Cress. Second Row: William Arkell, Pat Herider, Lorraine Tarpenning, Sherril Cockburn, Jean Adamson, Evelyn Riggan, Karen McGillivray, Letha Sager, Mildred Dawson, Carol Kopp, JoAnn Nuss, Jo Hays. Third Row: Gerald Stiller, Lewis Laird, Harold Moore, Cary Elwood, Vern Shell, Bill DeMastus, Don Holznagel, Bob Clark.

## FUTURE TEACHERS OF AMERICA

Cecil Posey, OEA Executive Secretary, talks with F.T.A. president Bob Harrod, William Arkell and Vern Shell.



Future Teachers of America is the largest active group on campus. This organization is open to all students who are enrolled in education. The purpose of F.T.A. is to become better acquainted with the field of education. Members not only learn more about the techniques of teaching, but also about the educational organizations at the local, state, and national levels.

In addition to regular meetings held once a month F.T.A. has done many other things around campus. They held the Ackerman Christmas Party for the kindergarten children. They were active during Education Week giving radio programs and sponsoring an assembly speaker. The F.T.A. group also helps with educational conference meetings held at Eastern Oregon College. To increase professional interest there are many opportunities to attend state meetings held in Portland, and take part on state committees.



Seated: Rose Seid, Donna Talbott, Kiyoko Yamada, Bob Harrod, Bart Clements, Don Ingram, Oliver Calhoun, Jean Adamson, JoAnn Nuss, Gail Swart. Standing: Les Still, Charlotte Vanderveldt, Kathleen Bannister, Roberta Miller, Joyce Taylor, Jeanette Van Horn, Milodene Bolen, Howard Evans, Patsy Yoneyama, Garold Kohler, Nick Eddy, Evelyn Riggan, Beatrice Calhoun, Carol Kopp, Rachel Gillenwater, Mary Jo Russell, Grace Fureyama.

## PHI BETA SIGMA

Phi Beta Sigma is a national honorary society for future teachers. It has as its purposes: 1. To develop and foster the best professional spirit among students of education and teachers after they leave their respective colleges. 2. To encourage and maintain high standards of scholarship and conduct about the school. 3. To encourage and maintain a scientific study of educational problems and research. 4. To serve the school in the various social, educational and professional activities by participation and cooperation.

Officers for the 1956-57 year were: Charlotte Vanderveldt, president; Beatrice Calhoun, vice president; Kathleen Bannister, secretary; Carol Kopp, treasurer.



Standing, Left to right: Dorothy Cress, Organizations; Barbara Carter, Classes; Jean Edmison, Classes; Pat Edmison, Photography; Arnold Taylor, Photography; Jo Ann Hays, Activities. Seated: Gail Swart, Editor; Karen McGillivray, Sports; Jarold Taylor, Photographer. Not pictured: Dick Quinn, Sports; Mary Smith, Typist; Carol Ann Wiglesworth, Business Manager; Jerry Twidwell, Business Staff; Joyce Kroenlein, Art; Diane Shafer, Activities.

## THE MOUNTAINEER STAFF

Right: Gail Swart — Editor. Left: Carol Ann Wiglesworth — Business Manager.





Standing: Patsy Yoneyama, Linda Kane, Jerry Taylor, Dick Bondurant, Don Frank, Mike Ferguson.  
Seated: Marge Kartevold, Josie Ward, Karen McGillivray, Jean Graham, Dorothy Cress.

Editor, Patsy Yoneyama; Business Manager, Josie Ward.

## EASTERN OREGON COLLEGE

LA GRANDE, ORE.

# BEACON

Published by the Associated Students of  
Eastern Oregon College, La Grande



Member  
Associated Collegiate Press

MEMBER OF INTERCOLLEGIATE PRESS

Represented by National Advertising Service, N.Y.

Editor .....	Patsy Yoneyama
Feature Editor .....	Dorothy Cress
Column Editors .....	Karen McGillivray, Barbara Logan, Vic Snively
Sports Associates .....	Don Frank, Mike Ferguson
Business Manager .....	Josie Ward
Business Associates .....	Marge Kartevold, Jean Graham
Reporters .....	Janice Foye, Linda Kane, Norma Loe
Proof, Copy Readers .....	Pat Edmison, Lillis Slaughter
Circulation Managers .....	Cathy Landis, Marge Kartevold
Faculty Advisor .....	Harold Dorn

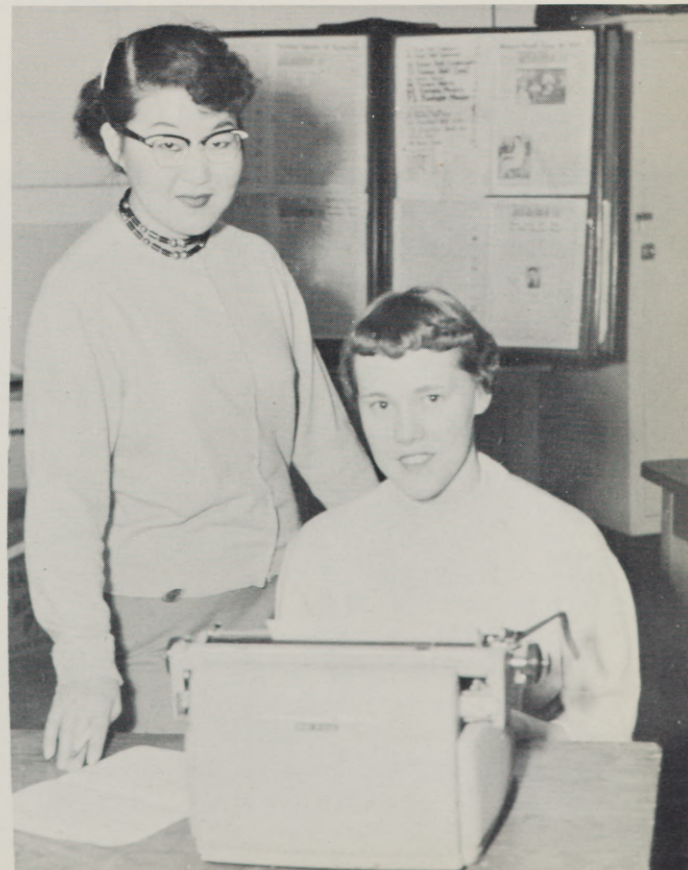



Third Row: Dr. Clarke, Audrey Snodgrass, Tom Mercer. Second Row: Patsy Yoneyama, Jean Graham, Carol Ann Wiglesworth, Dorothy Cress, Jerry Stiller, Don Frank. First Row: Valdine Moore, Eunice Thornburg, Donna Talbott, Caroline Niemczak, Linda Kane, Janice Foye.

## IOTA PHI OMICRON

Iota Phi Omicron members hold a dinner meeting before a basketball game.



Iota Phi Omicron is a journalism honorary. It is now in its second year on the Eastern Oregon Campus. The members of this organization publish and sell the "Middle R." the campus literary magazine. Officers this year were Tom Mercer, president; Gerald Stiller, vice-president; Carol Ann Wiglesworth, secretary; Eunice Thornburg, student council representative.



Third Row: Boyd Devin, Bob Valiant, Dale O'Grady, Bob Nelson, Bob Bagley, Sheldon Strand, and Mike Ferguson. Second Row: Roberta Miller, Donna Talbott, Arleta Nord, Eunice Thornburg, Barbara Carter, Karen McGillivray, Phyllis Collins, Patsy Yoneyama. First Row: Mary Jo Russell, Sheril Cockburn, Grace Furuyama, Diana Gilstrap, Mildred Dawson, Patsy Evans, Janice Robertson, Betty Roudebush, Nadine Elam.

## SOCK & BUSKIN

Adolph and his three supporting "characters."



Sock and Buskin, composed of students interested and active in theatre at Eastern Oregon College, produces three full-length productions each year. 1956-57 productions included MY THREE ANGELS, the Broadway musical, PLAIN AND FANCY, and THE LATE CHRISTOPHER BEAN. Club officers for the year were Boyd Devin, president; Diana Gilstrap, vice-president; Donna Talbott, secretary. Richard Hiatt is the faculty advisor.



Third Row: Dr. Nightingale, Bill DeMastus, Stan Weigel, John Trigg, Jack Newton, Jim Brown. Second Row: Marlo Kuper, Don Bensel, Caroline Niemczak, Marie Potts, Lynette Pershall, Sharon Becker, and Jim Dale. First Row: Mabel Huff, Letha Sager, Sandra Spickerman, Janice Foye, Mildred Smith, Thelma Hogg, Linda Woodhouse, and Carolyn Muller.

## ALPHA RHO TAU

Alpha Rho Tau is the art honorary on the campus organized to encourage an active interest in art. During the school year it decorates for the Homecoming Dance, the Christmas Formal Dance, and the Coronation Ball. It also participates in Homecoming activities and sponsors occasional art exhibits. At the present time Alpha Rho Tau is in the process of affiliation with the National Art Honorary, Kappa Pi. Kappa Pi will include as its members students who have been active in Alpha Rho Tau for at least one year. Officers for 1956-57 are Bonita Booth, President, Beatrice Calhoun, Vice-President, and Sandra Spickerman, Secretary-Treasurer.

Alpha Rho Tau members work on decorations for the Christmas dance.



All full time women students are qualified to become members of the Associated Women's Student Organization of E.O.C. The purpose of the A.W.S. is to promote fine relationships and understanding among all women on the campus. The A.W.S. is also a social organization sponsoring leading events on the school calendar including the Christmas Formal, the Style Show in the spring, and the annual Coronation Ball during Evensong, the last social event of the school year. The A.W.S. also serve as the reception committee during Religious Emphasis Week. Mrs. Winters is the advisor of the group. A. W. S. OFFICERS.

Back Row: Jan Hindman, Secretary; Fusai Hayashi, Treasurer. Front Row: Nadine Elam, Vice President; Grace Furuayama, President.



## ASSOCIATED WOMEN STUDENTS

## WOMENS RECREATIONAL ASSOCIATION

The W.R.A. has as its chief purpose the sponsorship of recreational activities for all women students on the campus. During the year they sponsor the Sadie Hawkins Dance, and the Intramural program for women. Officers are: Jo Ann Glenn, President; Toni Clark, Treasurer; and Patsy Reeves, Secretary.

Left to right, seated: Joanne Glenn, Jeanette Van Horn, Pat Reeves, Sandra Spickerman, Toni Clark. Standing: Miss Neely, Advisor, Barbara Gulick, Kathy Landis, Marilyn Hilyard, Majorie Talbott, Evelyn Riggan, Bernice Opp, Kathleen Bannister, Helen Walters, Dr. Margaret Morris, Advisor.





Left to right: Dick Cook, JoAnn Nuss, Bart Clements, Bob Valiant.

## STUDENT COUNCIL

## STUDENT BODY REPRESENTATIVES

Back row: Norman Trotter, Boyd Devin, Vern Bean, Myron Carpenter, Bob Bagley, Tom Mercer. Front row: Jo Belshaw, Patsy Evans, Pat Reeves, DeWayne Huddleston.





Seated: Letha Sager, Grace Furuyama, Diane Gilstrap, Carol Kopp, Mary Joan Russell, Sandra Spickerman, Patsy Yoneyama. Standing: Harold Moore, Richard Arends, Tom Mercer, Marvin Merritt, Bob Bagley, Bob Clarke, Bill Vickrey, Albert Abe, Hanns Pohl.

## INTERNATIONAL RELATIONS CLUB

The purpose of the club is that of unbiased study of international situations and problems, with the ultimate end of developing enlightened and effective leadership in the great world issues of our day. Membership in the club is open to all students of E.O.C. who are willing to participate in discussions of the club and in

panel-group discussions. The IRC is providing the opportunity for students to attend the Model United Nations in San Francisco. Officers this year are Mary Joan Russell, president; Bob King, vice president; Carol Kopp, sec.-treas.; Diane Gilstrap, student council representative; Dr. Gaiser, Advisor.



Back Row: Dorothy Cress, Donna Edgar, Norma Loe, Dallas Haverland, Glenn Hogg, Jerry Hollingsworth, Bob Bagley, Don Klinghamer, Dick Slabaugh, Mr. Pierce, Duane Stiff. Front Row: Jane Coff-

man, Arleta Nord, Lorraine Tarpenning, Molly Yoneyama, Pricillia Garcia, Billie Jo Bond, Nadine Elam, Toni Clark, Howard Evans, Vic Snively.

The purpose of the Modern Language Club is to promote an interest in, and an understanding of, foreign cultures and foreign languages. The officers of the club are Vic Snively, president; Jane Coffman, 1st vice president; Duane Stiff, 2nd vice president; Toni Clark, sec.-treas. Mr. Charles Pierce is the advisor of the organization. Though the club is new this year, it has been very active. The members have enjoyed programs emphasizing German, Latin and American food and culture.

## FOREIGN LANGUAGE CLUB



Back row: Larry Swartz, Dick Cook, Maurice Lane, George Schoedinger, Dennis Godfrey, Dale Moulton. Front row: Sylvia Thompson, Virginia Van Blockland, Jan Robertson, Marge Kartevold, Jo Belshaw, Bonnie Fox, Barbara Carter. Patsy Walker, accompanist.

**BLUE  
AND  
GOLD**





First row: Shirley Hiatt, Dick Lindsay, Don Scott, Barbara Carter, Lee Atkinson. Second row: L. Rhodes Lewis, director; Anita Pipes, Genevieve Pidcock, Simone Moore, Jacquelyn Cyr, Elbert Lille, Corinne Hamilton, Sandra Spears, Frank Goshorn. Third row: Barbara Myer, Karen Boylen, Clark Hiatt, Janice Masten, Neil Wilson, Helen Jean Speckhart, Roberta Lewis, Dot Ann Anson, Lynn Bishop, Karen McGillivray, Dale Vaught, Gwen Calvert. Fourth row: Garyl

Dawes, Judy Pidcock, Harlow Speckhart, Larry Cribbs, Elwyn Hug, Frank Howard, Richard Oesterling, Roy Bell, Leonard Swanson, Don Barr, Monte Nedrow, Bob Herbig, Phil T. Cuthbert. Standing: Mike Ferguson, Dave Everett, Patsy Reeves, Sonia Wilson, Phil W. Cuthbert, Sonia Tubbs, Cora Hamblen. Not shown in picture: Don Swart, Gail Swart.

# GRANDE RONDE SYMPHONY

Back Row, Left to Right: Loren Clark, Dennis Godfrey, Gary Winkel, Boyd Devin, George Shoedinger, Dave Crow, Dick Cook, Don Frank, Sheldon Strand, Robert Clark, Bart Clements, Alan Gray, Dick Slabaugh, Morris Lane, Mike Ferguson, Bob Stewart, Larry Swartz, Dale Moulton, Ron Palmer. Fourth Row: Mary Smith, Patsy Walker, Carol McMillan, Kay Wolfe, Jo Belshaw, Sherrie Warren, Sandra Benson, Linda Kane, Marge Kartevold, Anette Mason, Joyce Kroenlein. Third

Row: Pat Reeves, Roberta Miller, Liz Baumeister, Virginia Van Blockland, Barbara Carter, Mary Lou Pavelcheck, Karen McGillivray, Donna Dooly, Bonnie Fox, Carol Ferguson, Roberta Davis, Mary Jo Russell. Second Row: Betty Guyer, Sylvia Thompson, Diana Gilstrap, Elaine McNaught, Joan Eldridge, Judy Lutz. First Row: Joan Akers, Stella Hawk, Helen Walter, Jan Robertson.

# E.O.C. CHOIR

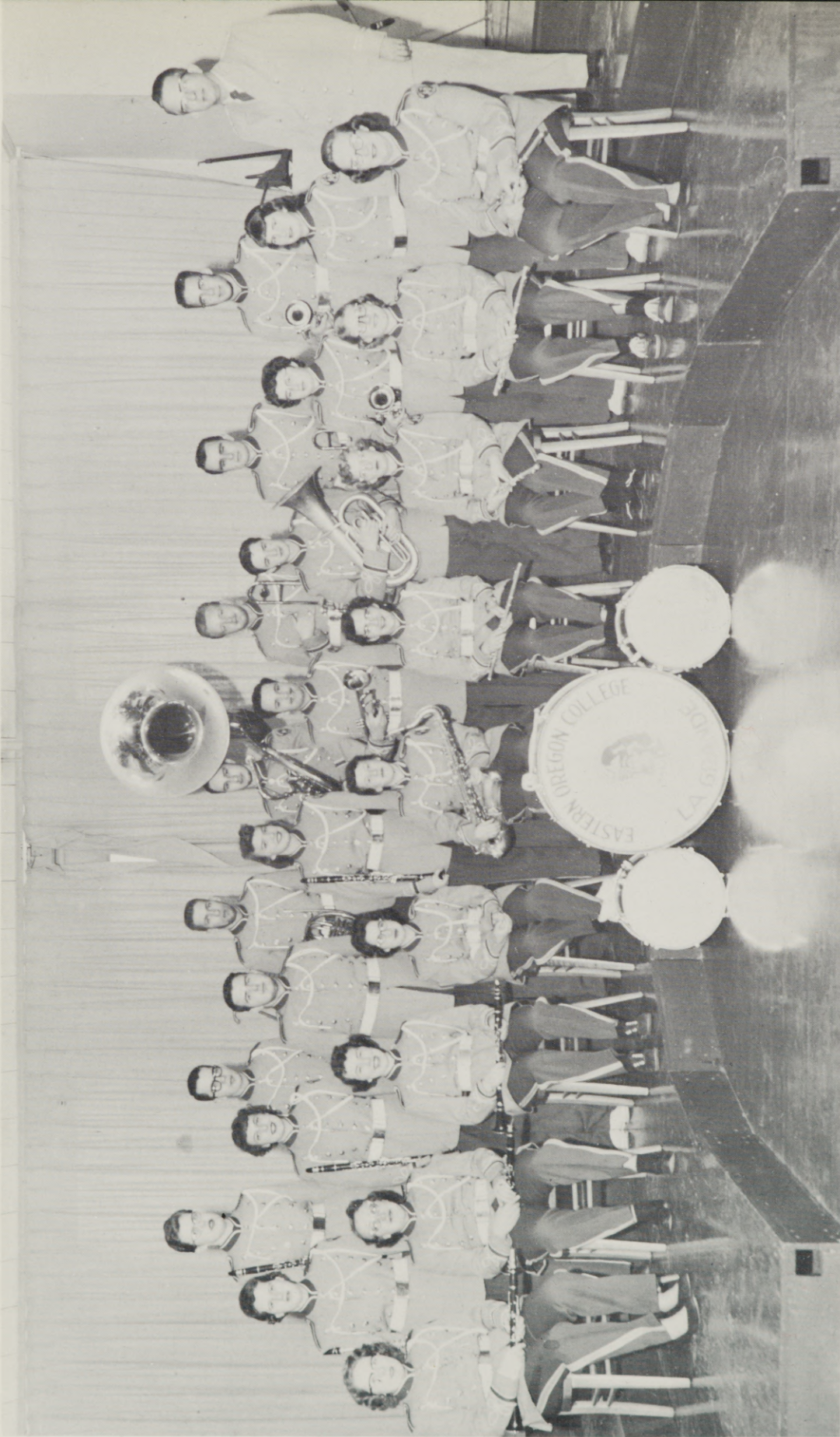

Seated: Letha Sager, Marjorie Talbott, Evelyn Riggan, Sandra Spears, Arleta Nord, Janice Benschadler, Ranona Travaille, Susan Latta, Barbara Carter. Middle Row: Mary Lou Paveleik, Dot Ann Anson, Mike Ferguson, Jean Adamson, Bob Herbig, Mayben DeGraw, Sharon Mc-

Clellan, Pat Reeves. Back Row: Karen McGillivray, Dave Everett, Elwyn Hug, Bill McKay, Leonard Swanson, Don Barr, Ken Langdon, Director, Dr. L. Rhodes Lewis.

# BAND

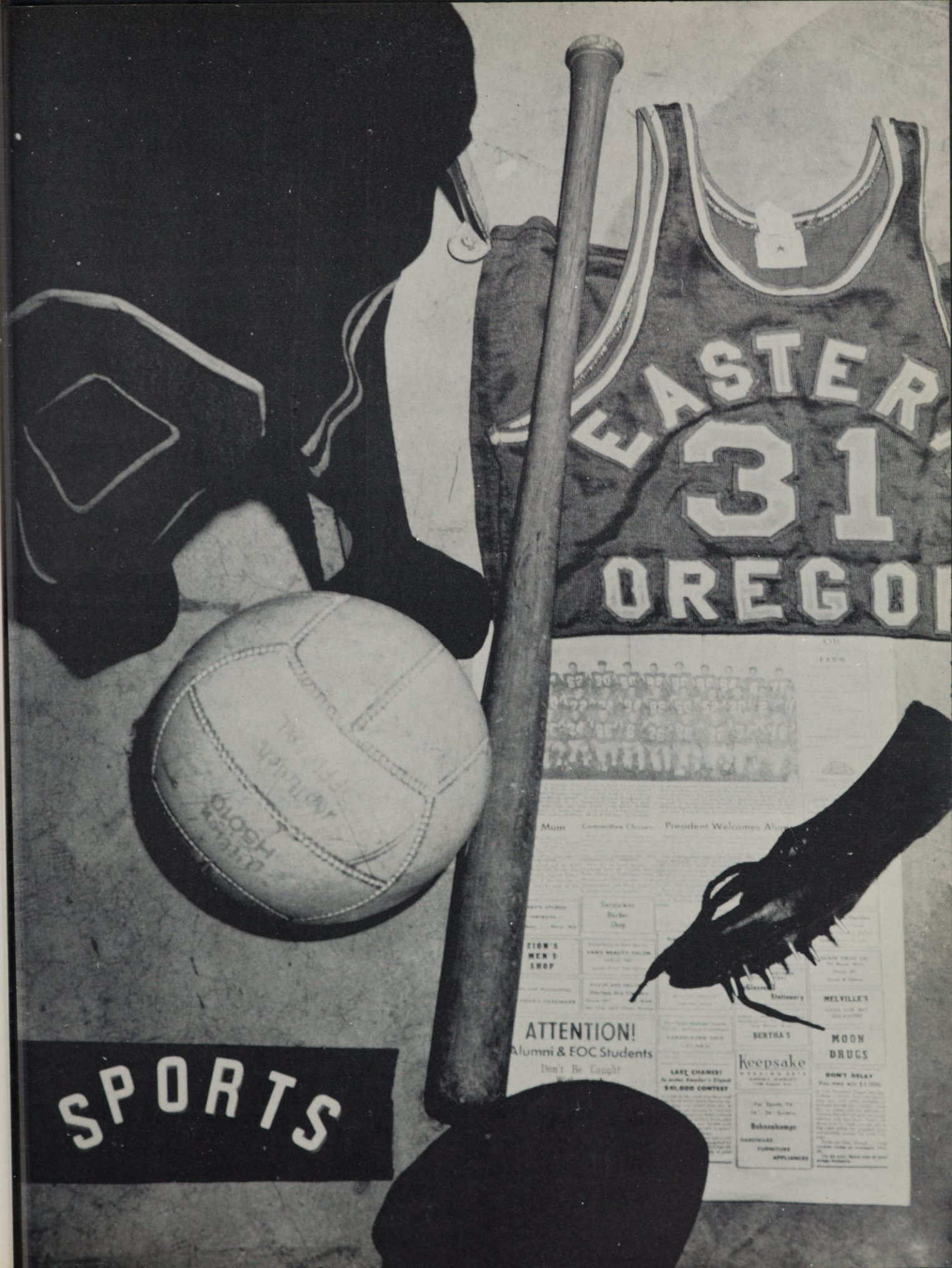

EASTERN  
31  
OREGON

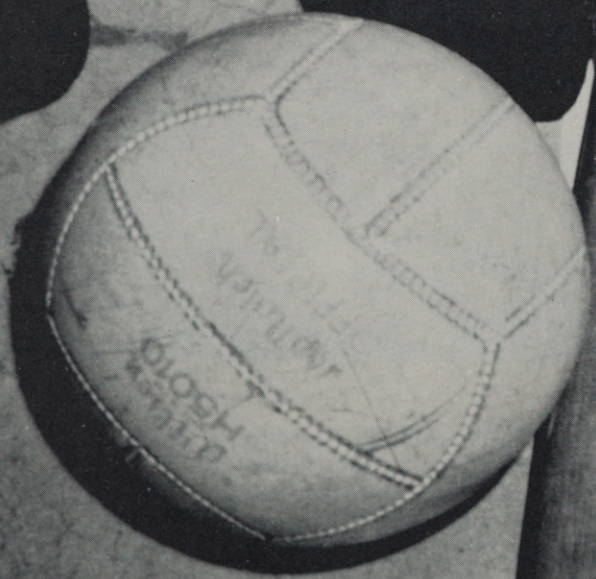

Mum Committee Chosen President Welcomes Alumni

**ATTENTION!**  
Alumni & EOC Students  
Don't Be Caught

Success Barber Shop	YAK'S BEAUTY SALON	STATIONERY	MELVILLE'S
ZION'S MEN'S SHOP	BERNIE'S BEAUTY SALON	Stationery	MOON DRUGS
THE RESTAURANT	BERNIE'S BEAUTY SALON	Stationery	DON'T DELAY
STUDENT'S BOOKSTORE	BERNIE'S BEAUTY SALON	Stationery	YOUNG PEOPLE'S
	BERNIE'S BEAUTY SALON	Stationery	YOUNG PEOPLE'S
	BERNIE'S BEAUTY SALON	Stationery	YOUNG PEOPLE'S
	BERNIE'S BEAUTY SALON	Stationery	YOUNG PEOPLE'S
	BERNIE'S BEAUTY SALON	Stationery	YOUNG PEOPLE'S
	BERNIE'S BEAUTY SALON	Stationery	YOUNG PEOPLE'S
	BERNIE'S BEAUTY SALON	Stationery	YOUNG PEOPLE'S
	BERNIE'S BEAUTY SALON	Stationery	YOUNG PEOPLE'S

**KEEPERSAKE**  
YOUNG PEOPLE'S  
YOUNG PEOPLE'S

**Bahnkampfe**

**HARDWARE FURNITURE APPLIANCES**

**SPORTS**

# FOOTBALL

## DUNSMOOR'S VIEWS

The 1956 football season has been very gratifying to players and coaches alike. An intense team desire led to the Oregon Collegiate Conference Championship. Every member of the team made his necessary contribution to this end. Seldom will a squad possess such spirit and perseverance among its players throughout the season. Six outstanding seniors will be sorrowfully missed in the years to come. From the good reserve strength of this team will come the nucleus for a representative team in 1957 backed with sixteen lettermen.



EASTERN OREGON COLLEGE, 1956 OREGON COLLEGIATE CONFERENCE CHAMPIONS. First row (L. to R.): 68 Forrest Allen, Forest Grove; 28 Dick Quinn, La Grande; 24 Terry Ziegenhagen, Maupin; 66 John Wagner, Heppner; 6 Jack Coates, Kennewick, Wash.; 26 Alan Brown, Corbett; 25 Dick Hilyard, Pendleton; 22 Elvin Daggett, Joseph; 54 Vic Retherford, John Day; 76 Gene Bolen, La Grande. Second row: Asst. Coach Doug Spear; 70 Don Paulson, Maupin; 72 Justin Fager, La Grande; 74 David Hansen, Maupin; 84 Bill Lewis, Wallowa; 88 Jack Harmon, La Grande; 60 William Rodda, Moro; 52 Larry Neswick, Kennewick, Wash.; 20 Fred Chase, Arlington; 2 Dee Dickenson, Burns; Coach Archie Dunsmoor. Third row: 32 Clarence Bare, Maupin; 34 Kim Wilson, Enterprise; 62 Stan Weigel, Redmond; 30 Bill West, La Grande; 50 Weldon Lewis, Wallowa; 82 Lowell Kolbaba, Ontario; 80 Earle Smith, Redmond; 86 John Heriza, Baker; 64 Jerry Bristow, Ione; 4 Bob Brown, Springfield; 78 Steve Johnson, Wallowa. NOT PICTURED: Dick Cantrell, Union; Allan Tolar, Echo; John Botz, Elgin; Nils Christiansen, La Grande; Jack Wood, Elgin; and Bill Burke, Pendleton.



Dunsmoor rides while student body cheers.

# MOUNTAINEER STATISTICS

## SCORING

	TD	PAT	TP
Daggett, Elvin	10	1	61
Harmon, Jack	3	2	20
West, Bill	3	1	19
Ziegenhagen, Terry	3	0	18
Quinn, Dick	2	4	16
Dickenson, Dee	1	1	7
Hilyard, Dick	1	0	6
Kolbaba, Lowell	1	0	6
Bolen, Gene	0	0	0

## PASS RECEIVING

	No Caught	Yds Gained	Scoring Passes
Harmon, Jack	11	104	5
Brown, Alan	2	44	0
Daggett, Elvin	9	73	0
Kolbaba, Lowell	5	60	1
Quinn, Dick	3	19	1
West, Bill	1	11	0
Ziegenhagen, Terry	1	3	0

## RUSHING

	TC	NY	AVG
Daggett, Elvin	144	765	5.3
West, Bill	108	481	4.5
Quinn, Dick	64	289	4.4
Ziegenhagen, Terry	58	203	3.5
Brown, Bob	7	16	2.3
Coates, Jack	2	8	4.
Wood, Jack	3	10	3.3
Hilyard, Dick	9	23	2.6
Bare, Clarence	2	6	3.
Tolar, Al	3	6	2.
Botz, John	1	1	1.
Dickenson, Dee	35	-14	-.4
Wilson, Kim	2	-11	-5.5
Brown, Alan	11	1	.1

## O.C.C. STANDING

	W	L
E.O.C.....	4	0
S.O.C.....	2	2
O.C.E.....	2	2
P.S.C.....	1	3
O.T.I.....	1	3

## PASSING

	ATT	COMP	YDS	INT
Dickenson, Dee	45	23	248	3
Brown, Bob	5	2	20	0
Brown, Alan	13	5	37	0
Ziegenhagen, Terry	10	2	9	1
Daggett, Elvin	10	0	0	2
Quinn, Dick	1	0	0	1

## PUNTING

	TOTAL PUNTS	TOTAL YARDS	AVG KICK
Ziegenhagen, Terry	18	637	35.4
Kolbaba, Lowell	14	457	32.6
Smith, Earl	6	170	28.3

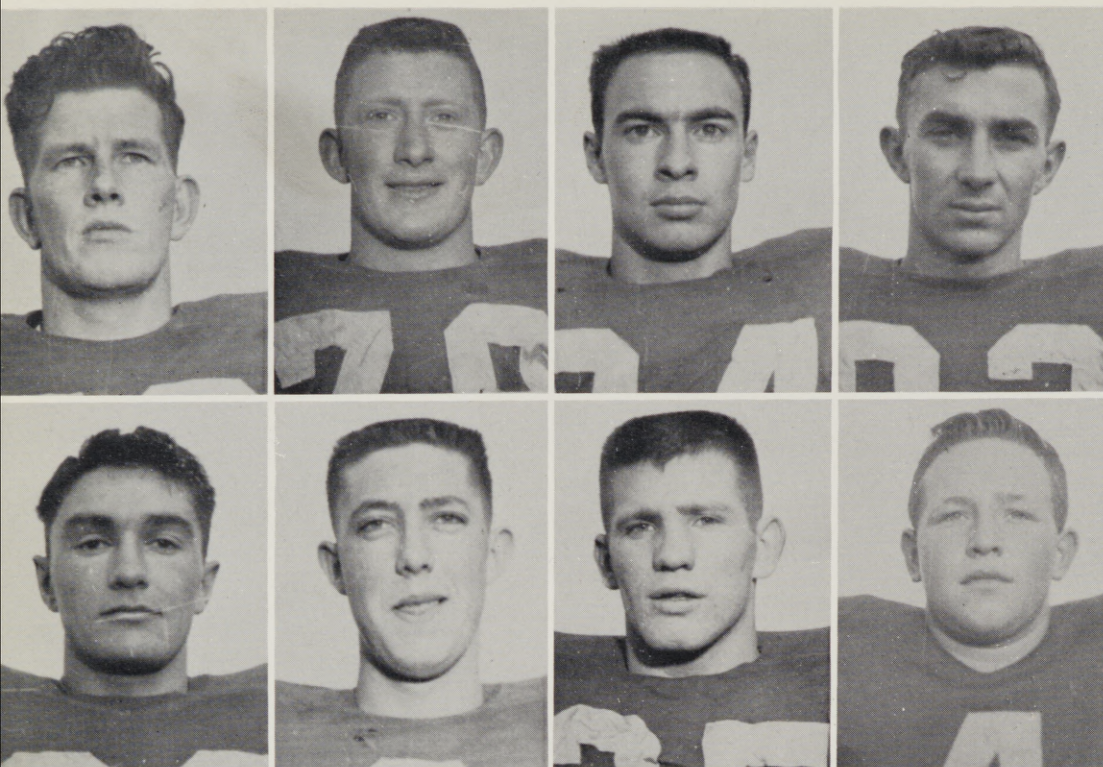

Top row (left to right): Weldon Lewis, center; Steve Johnson, Tackle; Terry Ziegenhagen, quarterback; Lowell Kolbaba, end.

Bottom row: Dick Quinn, halfback; Dee Dickenson, quarterback; Dick Hilyard, halfback; Dick Cantrell, guard.

The Mountaineers enjoyed one of their best seasons ever during the 1956 football campaign. Their record was five wins and three losses. Four of the five wins were in conference play, which gave them undisputed first place in the Oregon Collegiate Conference. The three losses came at the hands of Northwest Conference schools.

They started the season with an unimpressive, hard fought seven to six win over a determined Westminster eleven from Salt Lake City, Utah. The next week they traveled to Caldwell for a game with the Coyotes of College of Idaho. The strong Coyotes bumped the Mountaineers hard in this game by winning 40-13. The following Saturday the Blue and Gold took it on the chin again. This time the Whitman Missionaries were the victorious crew, winning 32-31. Saturday, October the sixth, Oregon College from Monmouth invaded La Grade for the Mountaineer's first conference game. The Mounties were not to be stopped on this one. They won 20-12. The thirteenth of October was homecoming at E.O.C., and Oregon Tech found out in a hurry that the Mountaineers weren't going to lose this one; score E.O.C. 25, O.T.I. 18. E.O.C. went out of their conference the next week to play Pacific University at Forest Grove. The game was played on a muddy field, and the Mountaineers couldn't get their offense working. They lost 13-7. The following two Saturday afternoons were important ones for the Mounties, but they took them in stride.

Daggett (22) breaks through the middle for yardage. Earl Smith (80).



They first invaded Portland and ground out a 14 to 6 win in a quagmire of mud. Then they traveled to Ashland and faced a strong S.O.C. eleven. E.O.C. was rated as the underdog, but they were not to be stopped. They built up a 24 to 7 half time lead, and then coasted on to a 36 to 27 win to clinch the O.C.C. title with a perfect record of four wins and no losses.

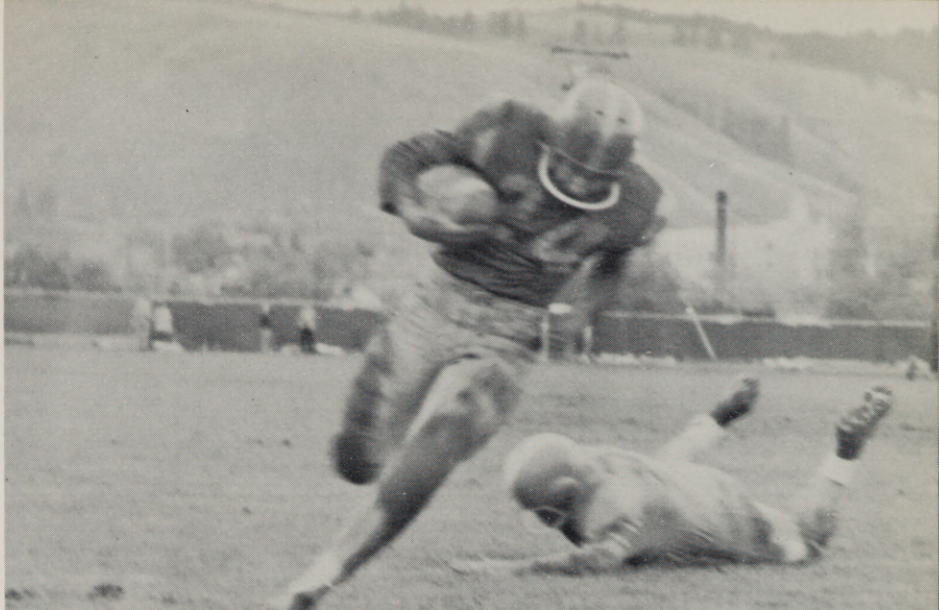

Ziegenhagen scampers around the End against O.T.I.

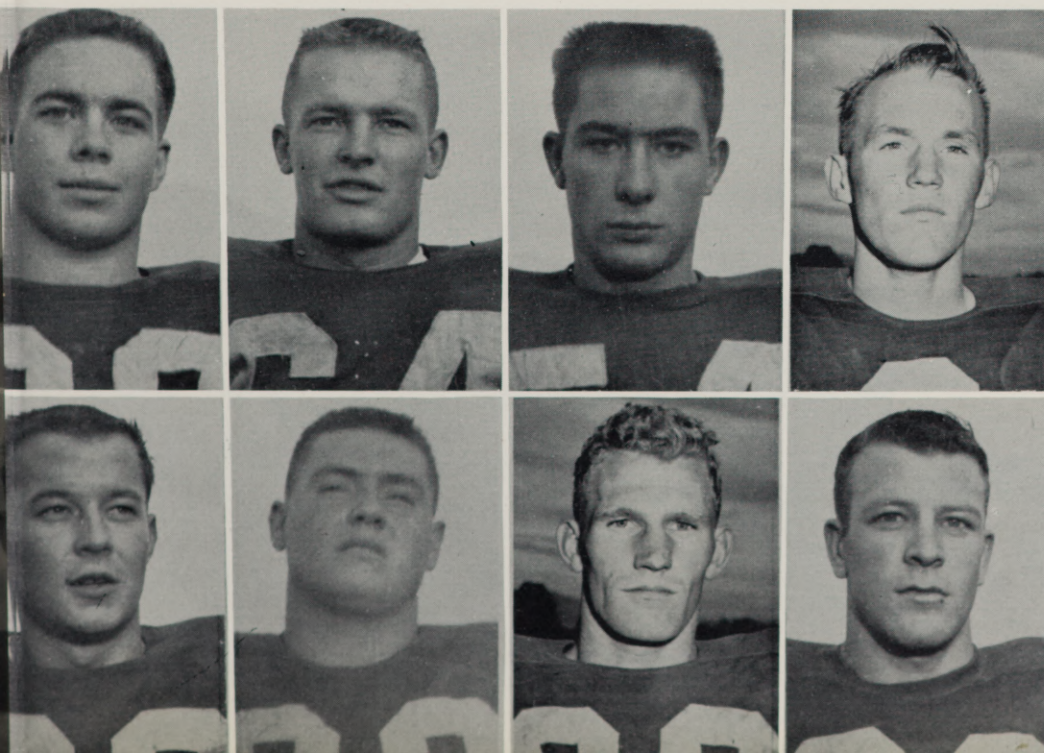

Top Row (L. to R.) Forrest Allen, Guard; Jerry Bristow, Guard; Vic Retherford, Center; Jack Wood, Halfback.

Bottom Row: John Botz, Quarterback; Nils Christensen, Tackle; Elvin Daggett, Halfback; Al Tolar, Halfback.

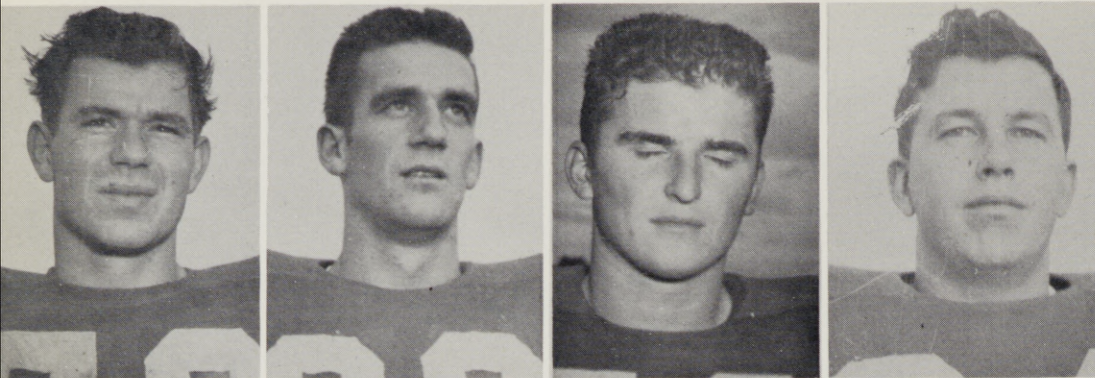

Top Row (L. to R.) Gene Bolen, Tackle; Earl Smith, End; Glenn Neswick, Center; Bill Lewis, End.

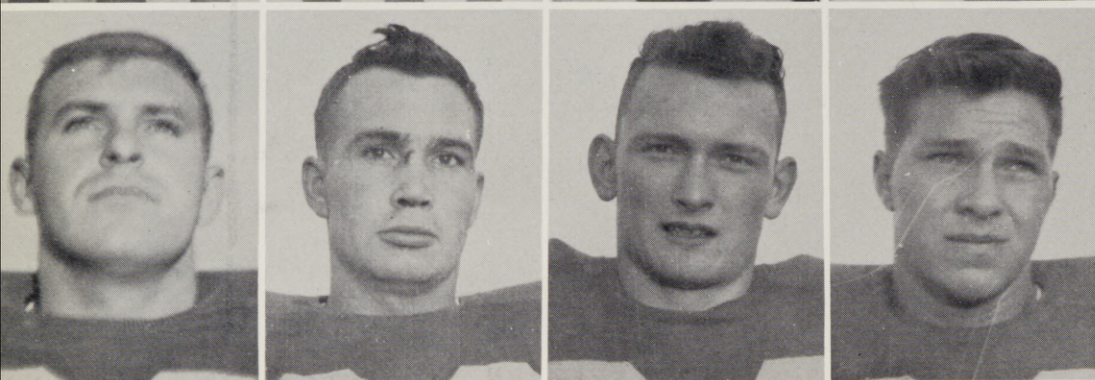

Bottom Row: Fred Chase, Tackle; John Wagner, Guard; Kim Wilson, Full-back; Justin Fager, Tackle.

Daggett (22) scores against O. T. I. West (30).





A Whitman player grabs a pass as Quinn (28) moves in from behind.

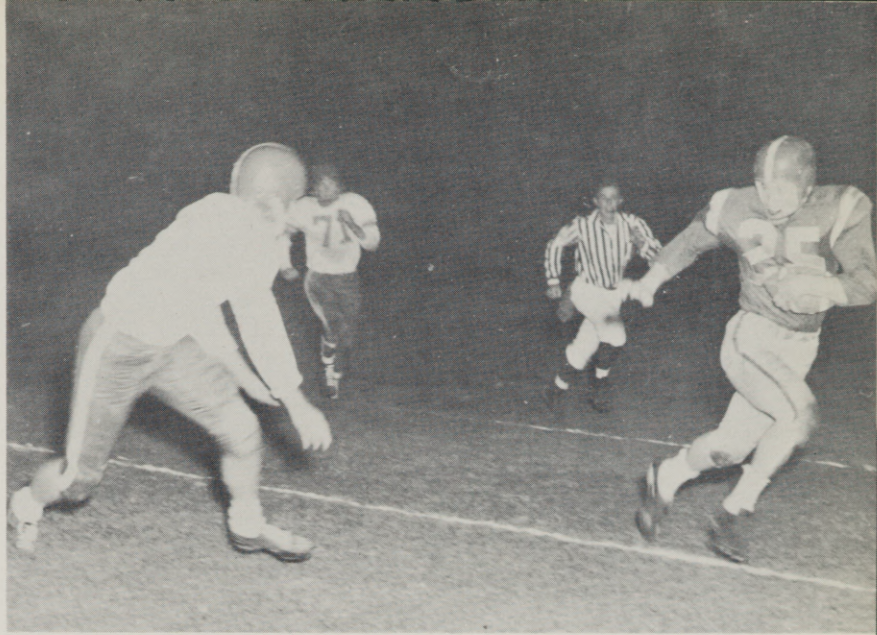

Hilyard skirts the end against O.C.E.

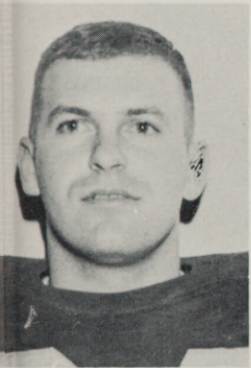

Fred Chase, Tackle

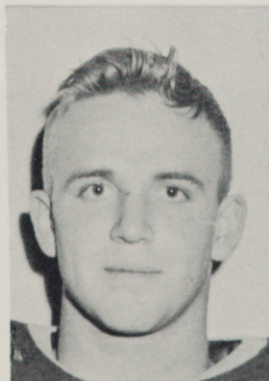
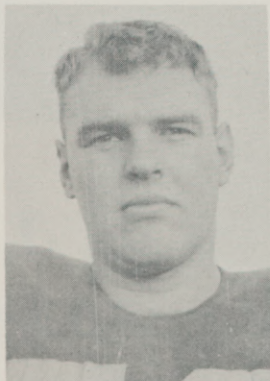
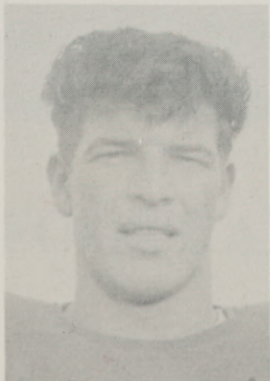
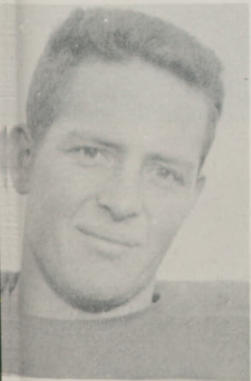

Middle Row, Left to Right: Dave Hansen, guard; Bill West, Fullback; Don Paulson, Tackle; Jack Harmon, End.

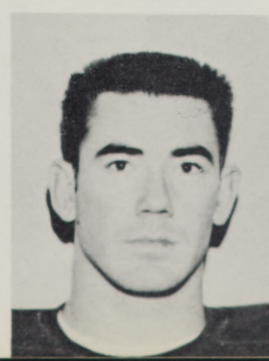
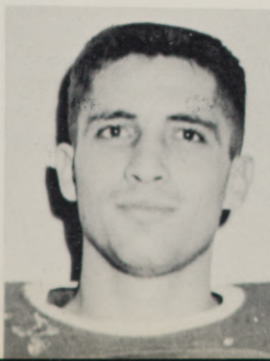

Bottom Row: Stan Weigel, Guard; John Heriza, End; Bob Brown, Quarterback; Bill Rodda, Guard.



Daggett (22) chases loose ball. West (30)  
Zigenhagen (24) Smith (50).

Dick Hilyard (25) gains yardage. Far left,  
Jerry Bristow.



Quinn (16) rounds the end against West-  
minster.

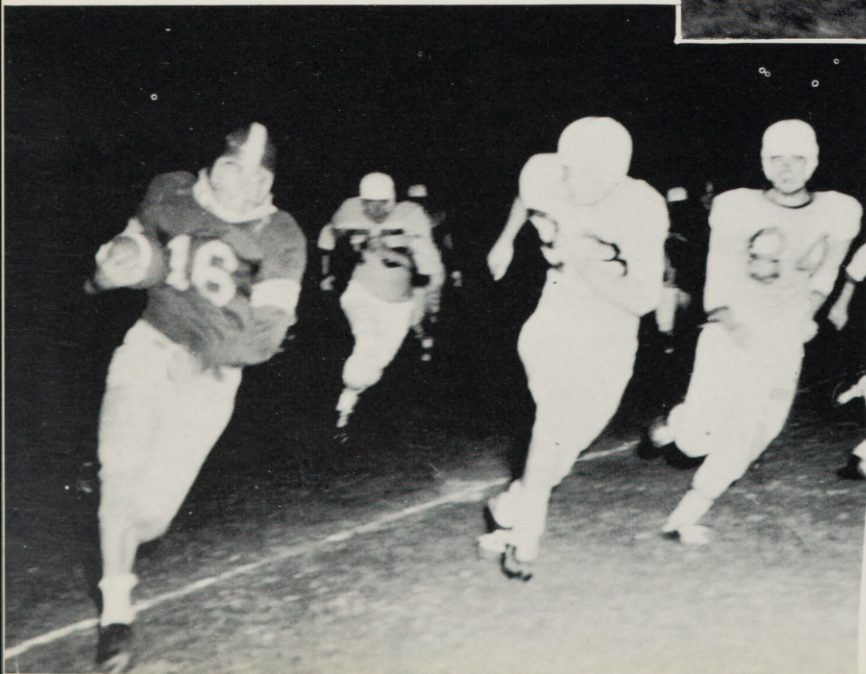



Left to Right, Standing: Dick Quinn, Dee Dickenson, Bill West, Terry Ziegenhagen. Seated: Bud Lewis, Jack Harmon, Elvin Daggett, Jerry Bristow. Missing from picture: Steve Johnson, Gene Bolen, Don Paulson.

## FOOTBALL ALL CONFERENCE SELECTIONS

### FIRST TEAM

Jack Harmon, end  
Jerry Bristow, guard  
Bud Lewis, center  
Elvin Daggett, halfback  
Bill West, fullback

### SECOND TEAM

Steve Johnson, tackle  
Dick Quinn, halfback  
Gene Bolen, tackle  
HONORABLE MENTION  
Don Paulson, guard  
Terry Ziegenhagen, halfback  
Dee Dickenson, quarterback

Jack Harmon, three year OCC selection.  
Bud Lewis and Bill West, two year OCC selection.



Top Row: Left to Right: 44-Bill West, 32-Bill Demastus, 33-Dick O'Connell, 45-Ron Paulson, 34-Owen Stockard, 31-Jerry Baxter, 35-Earle Smith, 41-Jim Cahill. Front Row: 12 Dick Quinn, 25-Jack Coates, Coach Quinn, 11-Larry Howard, 24-Don Persinger.

Coach Bob Quinn flanked by the two returning Mounties of '57.

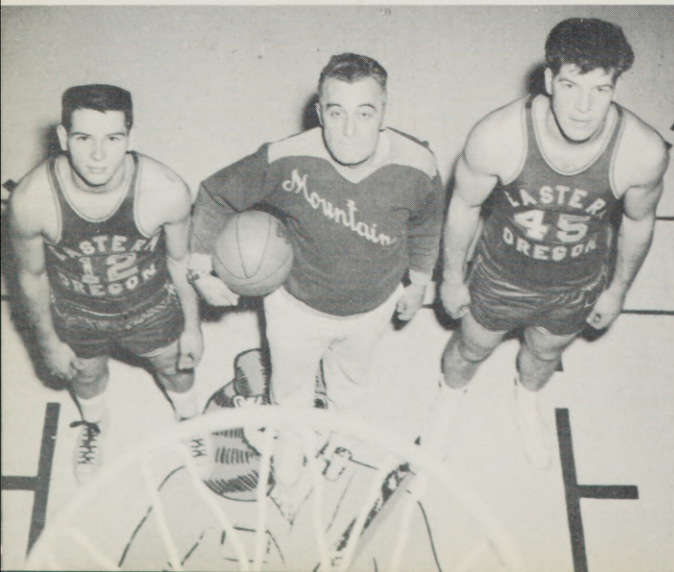

## BASKETBALL 1957

## THE SEASON

"We'll be playing to stay out of the cellar." Those were the words of Coach E. Robert "Bob" Quinn in his 28th year as EOC basketball mentor, as the Mountaineers began the 1956-57 season.

And the 10-16 record compiled by EOC is a good one considering the fact that no regulars returned from the previous season — and only two lettermen. The team finished third in the Oregon Collegiate Conference with a 7-9 record. EOC did well at home, winning seven of the 12 contests before the local crowds.

Larry Howard, sophomore letterman from last year's squad, topped all scorers with a 368 point total on 134 field goals and 100 free throws. Other totals for the first quintet at season's close show Earle Smith with 275, Jerrold Baxter with 229, Dick Quinn with 176, and Ron Paulson and Weldon Lewis competing in the last four games, 25 and 20 points respectively.

Jerrold Baxter, Union Sophomore, set new EOC records in rebounding, with 209 from defensive boards to make a record total of 340. Jerry, who averaged a record 13.1 rebounds per game, also collected 131 while on offence.

Earle Smith, Redmond freshman, collected the season's high individual point effort for a single game when he scored 27 points against OTI on 11 field goals and five charity tosses. Earle also was second in rebound totals for the year, collecting 202 in 26 games.



Quinn jumps one in against N.W. Nazarene.

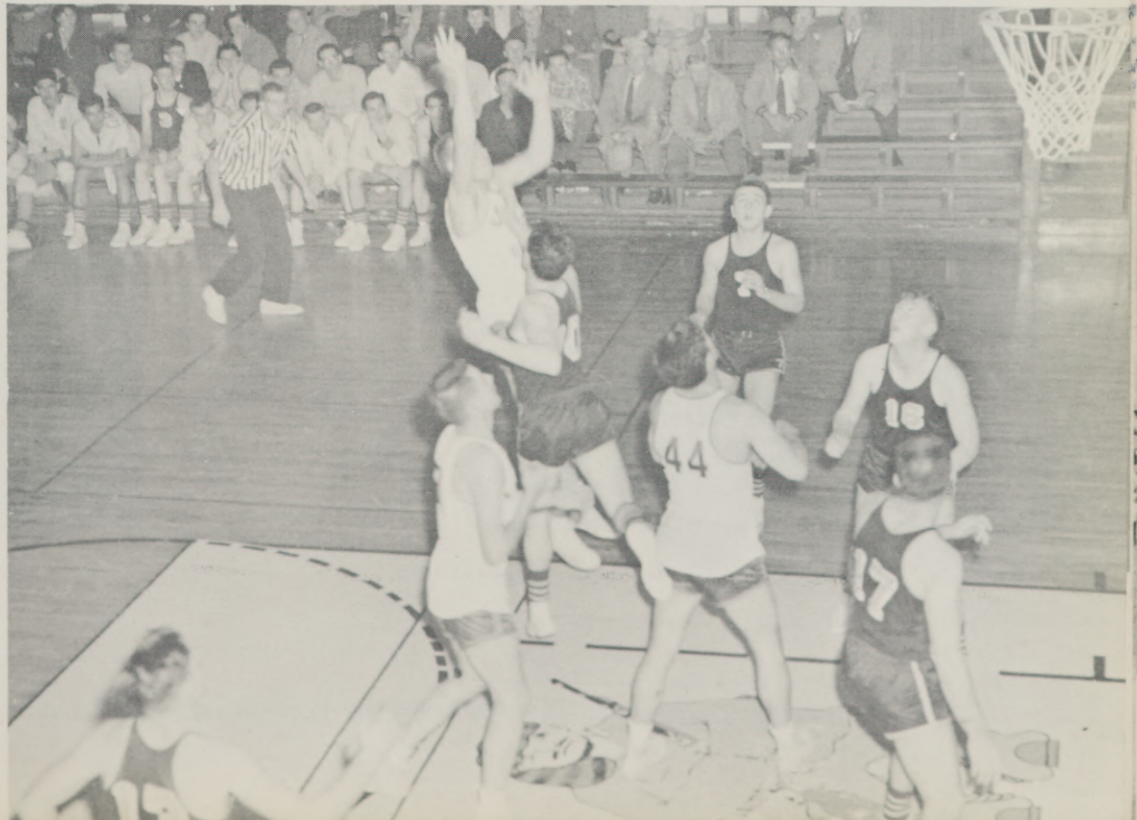

O'Connell scores as West (44) and De-Mastus are poised for the rebound

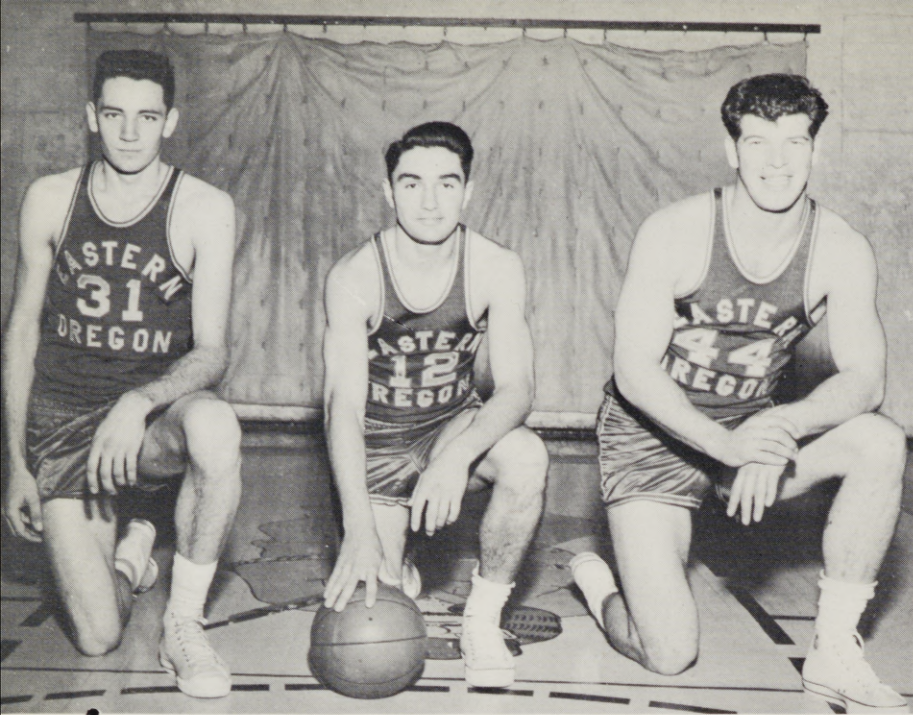

31-Jerry Baxter, Forward; 12-Dick Quinn, Guard; 44-Bill West, Center.

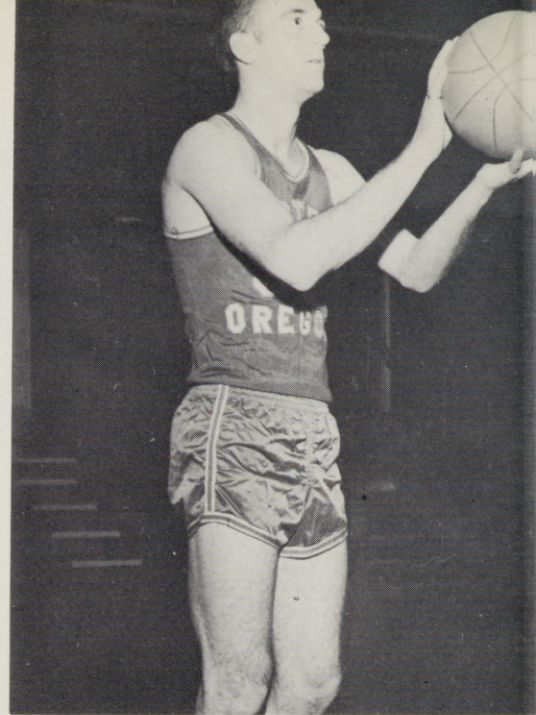

35-Earle Smith, Forward



45 Ron Paulson, Center; 33-Dick O'Connell Center.



11-Larry Howard, Guard

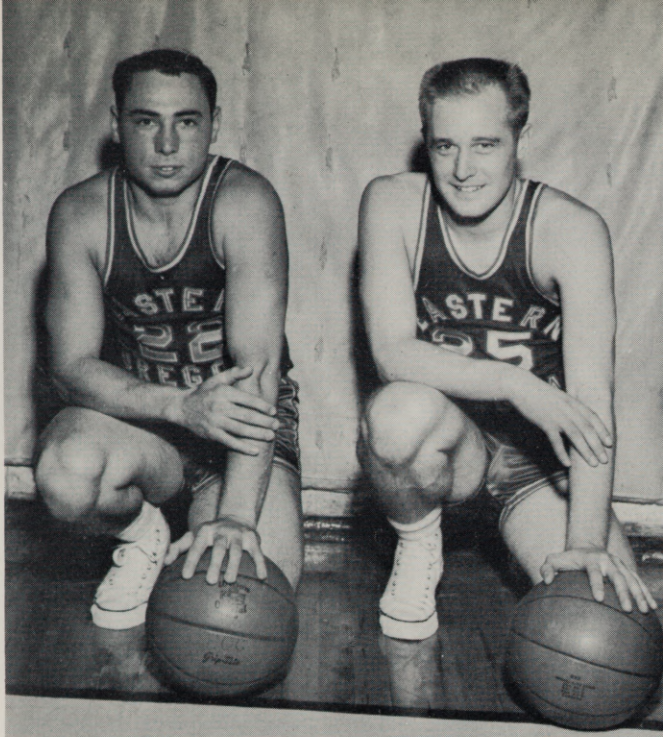

Left: 22-Don Persinger, Guard. Right: 25-Jack Coates, Guard.



41-Owen Stockard, Center

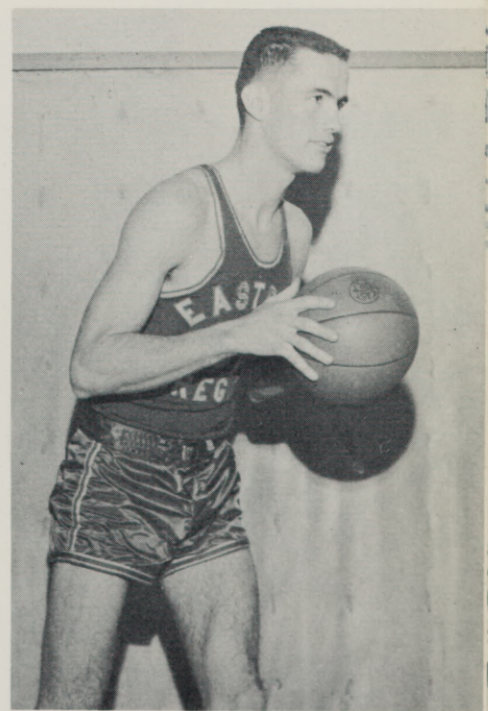

32-Bill DeMastus, Forward

## EASTERN OREGON COLLEGE

Season Record 1956-57

EOC	Opponent	
48	Whitman College	60
75	College of Idaho	71
51	University of Nevada	68
48	University of Nevada	79
63	Northwest Nazarene	85
66	College of Idaho	61
57	Seattle Pacific	77
64	Seattle Pacific	53
72	Southern Oregon	71
66	Southern Oregon	80
77	Oregon Tech.	70
73	Oregon Tech.	71
56	Oregon Coll. of Ed.	71
49	Oregon Coll. of Ed.	50
55	Whitman College	74
62	Portland State	50
58	Portland State	53
76	Southern Oregon	72
69	Southern Oregon	77
56	Northwest Nazarene	81
57	Oregon Tech.	83
62	Oregon Tech.	110
62	Oregon Coll. of Ed.	61
89	Oregon Coll. of Ed.	90
54	Portland State	71
41	Portland State	71
1606		1860
Season: Won - 10	Lost - 16	
Conference: Won - 7	Lost - 9	

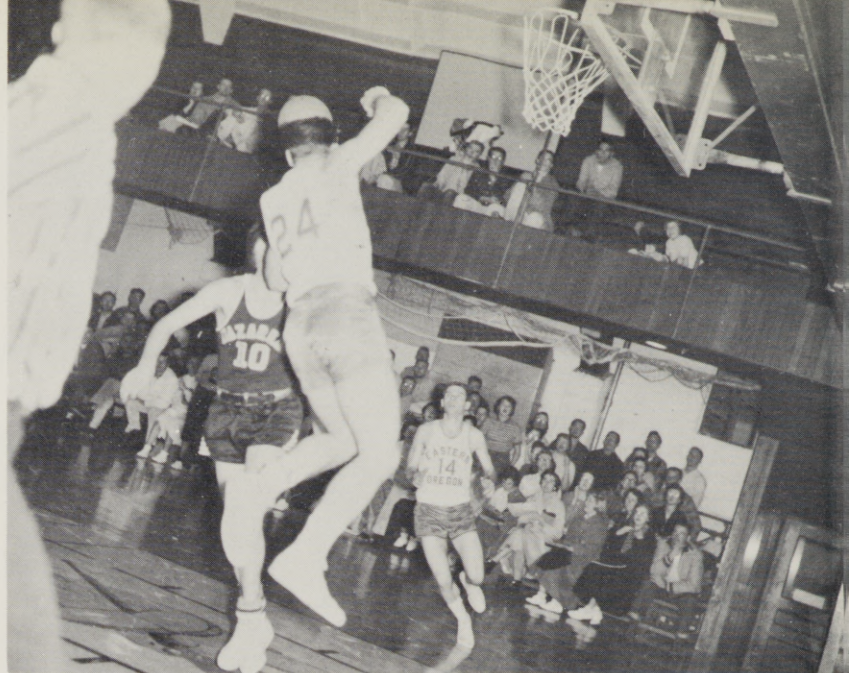

Persinger passes to Howard in game with N.W. Nazarene

### Individual Statistics of Varsity Completing Season

	G	FG	FGA	%	FT	FTA	%	Total	GA
Howard	26	134	340	39.4	100	134	74.6	368	14.2
Smith	26	102	368	27.7	71	135	52.6	275	10.6
Baxter	26	73	224	32.6	83	129	64.3	229	8.8
Quinn	24	62	208	29.8	52	85	61.2	176	7.3
Paulson	4	8	27	29.6	9	11	81.8	25	6.3
Lewis	4	6	19	31.6	8	15	53.3	20	5
Prince	5	6	15	40	2	2	100	14	2.8
Torris	4	1	5	20	9	10	90	11	2.75
Holeman	2	1	3	33.3	2	3	66.7	4	2
Brown	2	0	3	0	3	4	75	3	1.5
Totals	26	559	1694	33	488	799	61.1	1606	33.7
(Includes all others)									
Opponents	26	718	1955	36.7	422	708	59.5	1860	38.9

Statistics compiled by Luke L. Boone

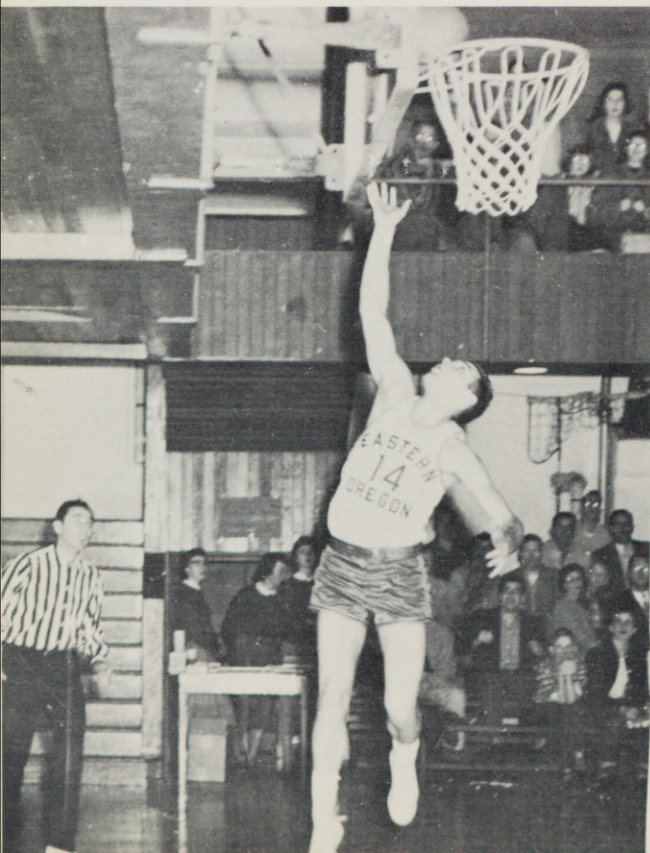

Howard drops a lay-in.

R  
A  
L  
L  
Y  
  
S  
Q  
U  
A  
D

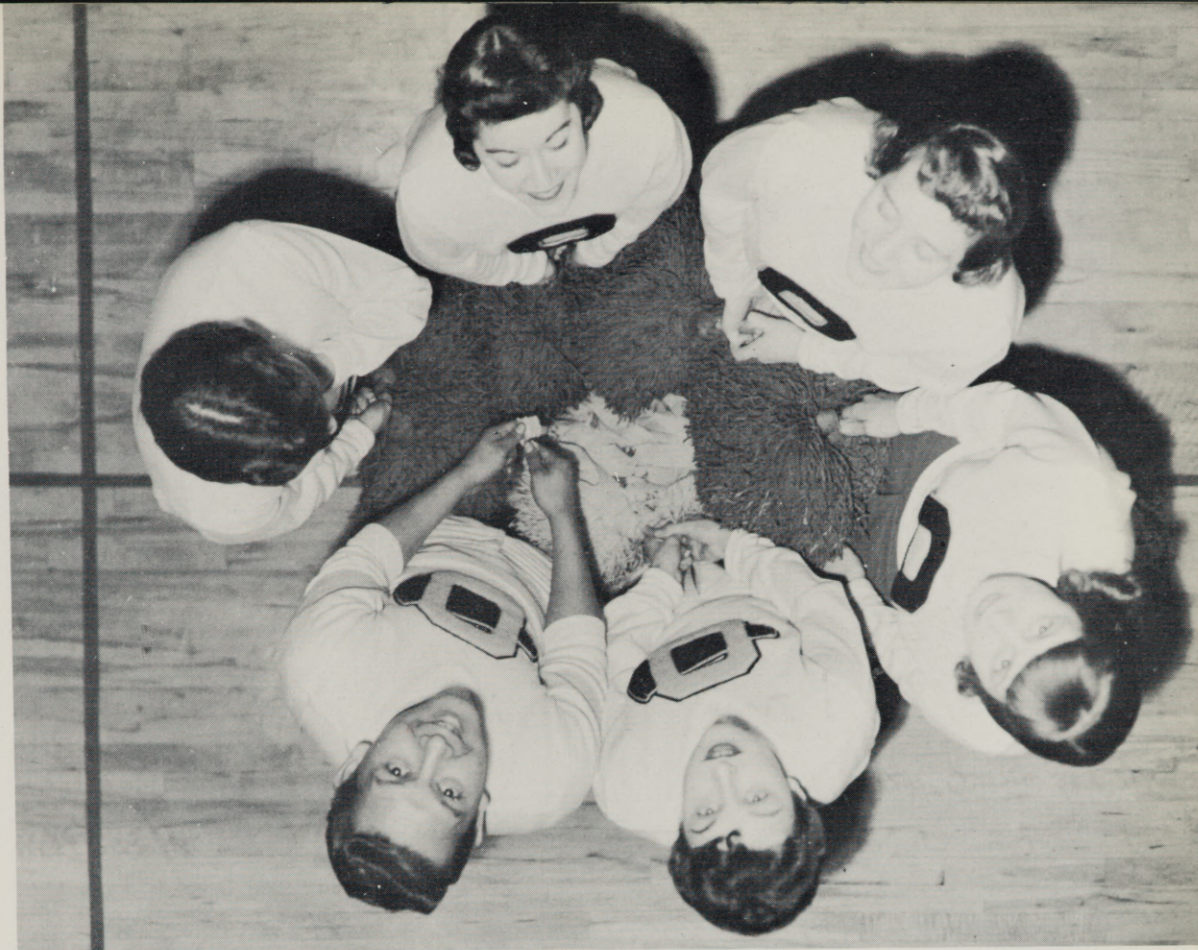

Jeanne Ramos West, Mary Ruth Green, Rudy Clements, Donna Sene, Cathy Craig and Dixie Trumbull.



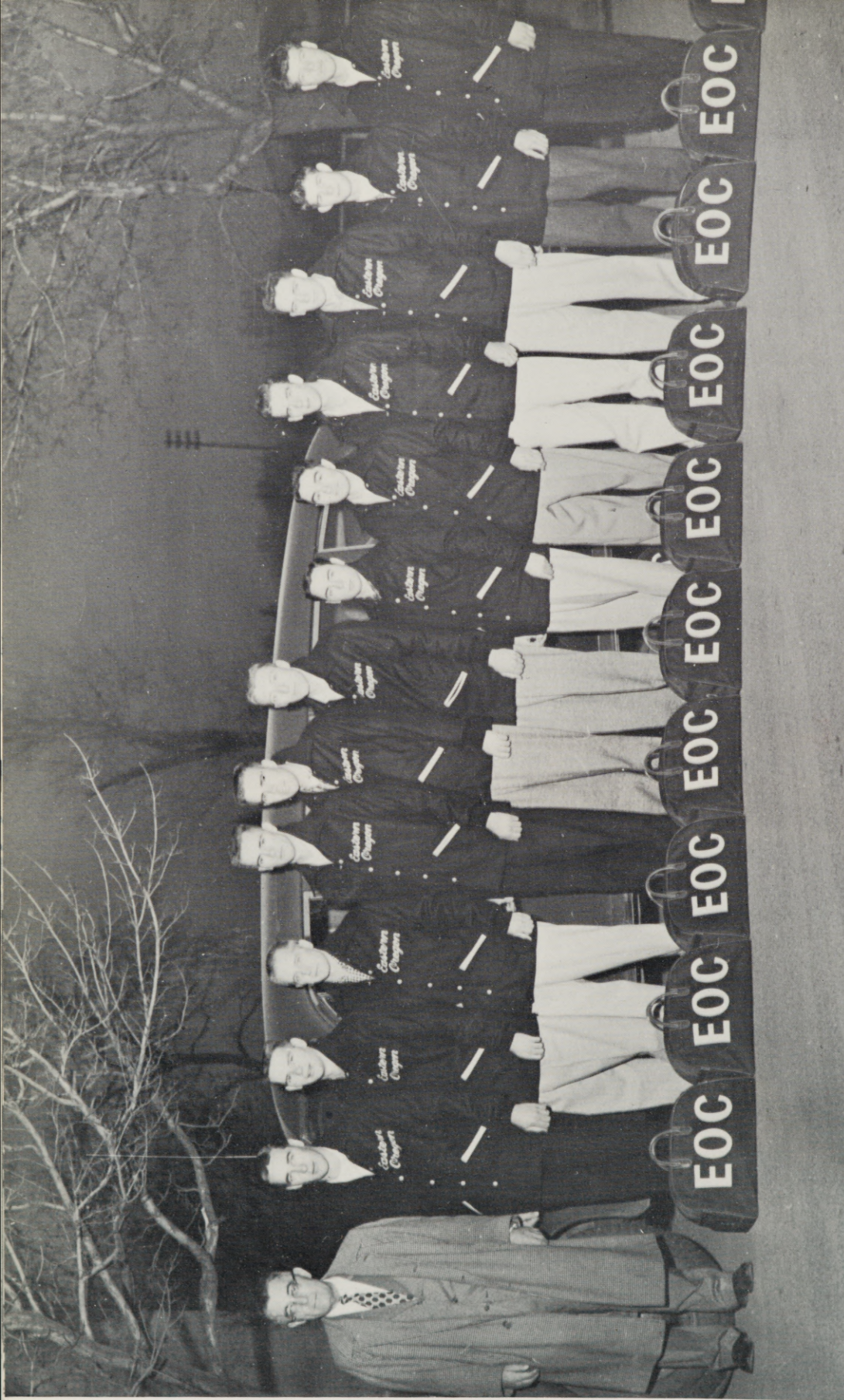

Dressed in their travelling jackets, ready to embark for another game, the EOC Mounties pause for a moment before boarding the limousine. Left to right are: Coach Bob Quinn, Ashley Prince, Larry

Howard, Jack Coates, Bill De Mastus, Dick O'Connell, Owen "Red" Stockard, Don Persinger, Dick Quinn, Earle Smith, Jerry Baxter, Larry Applegate, Bill West.

## EASTERN OREGON COLLEGE TRAVELING SQUAD



First row, left to right: Earl Torris, Dee Dickenson, Al Tolar, Jack Woods, Terry Courtney. Second row: Mike Tolar, Jim Larson, Ron Paulson, Dick Waugh, Tom Neel. Not pictured: Roland Holman.

## FRESHMAN BASKETBALL

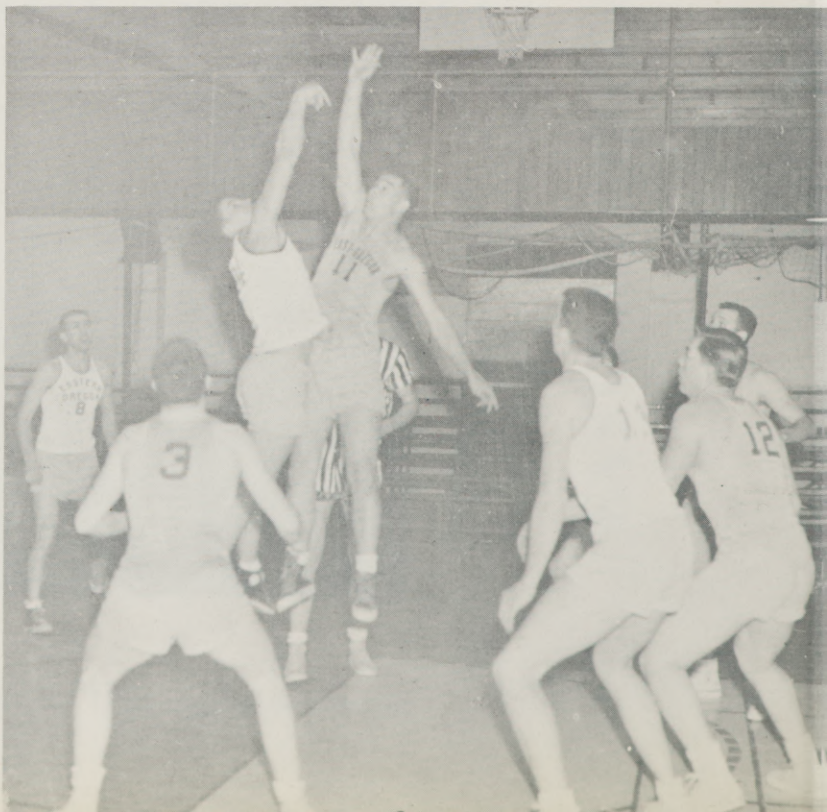
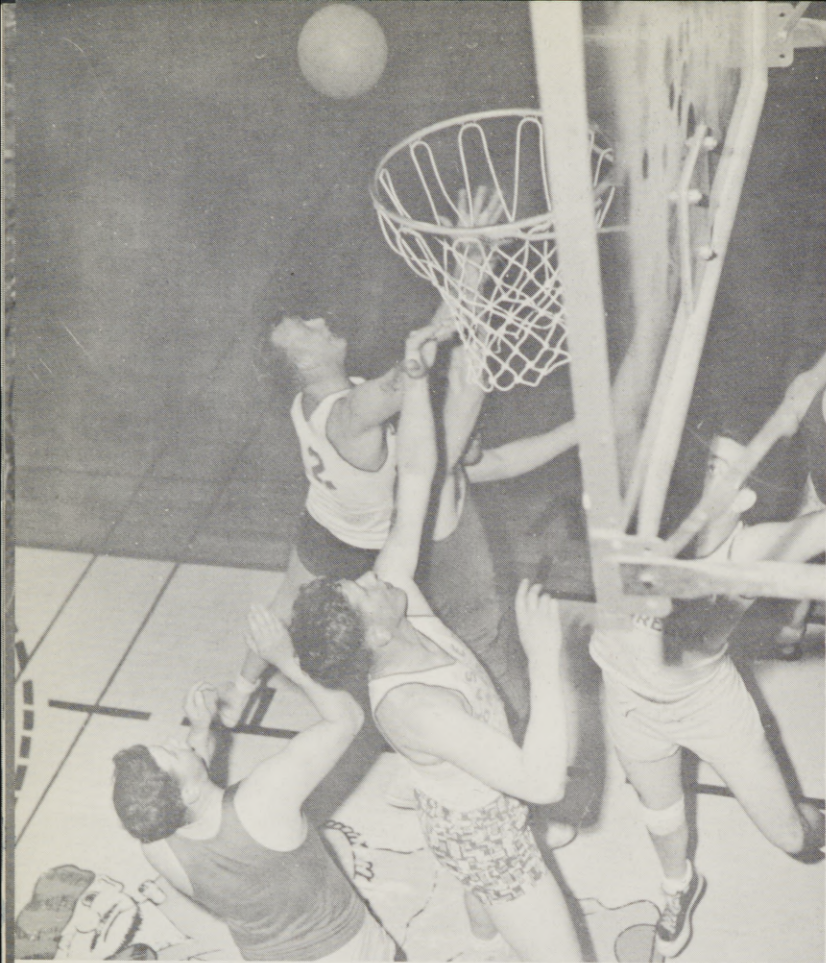

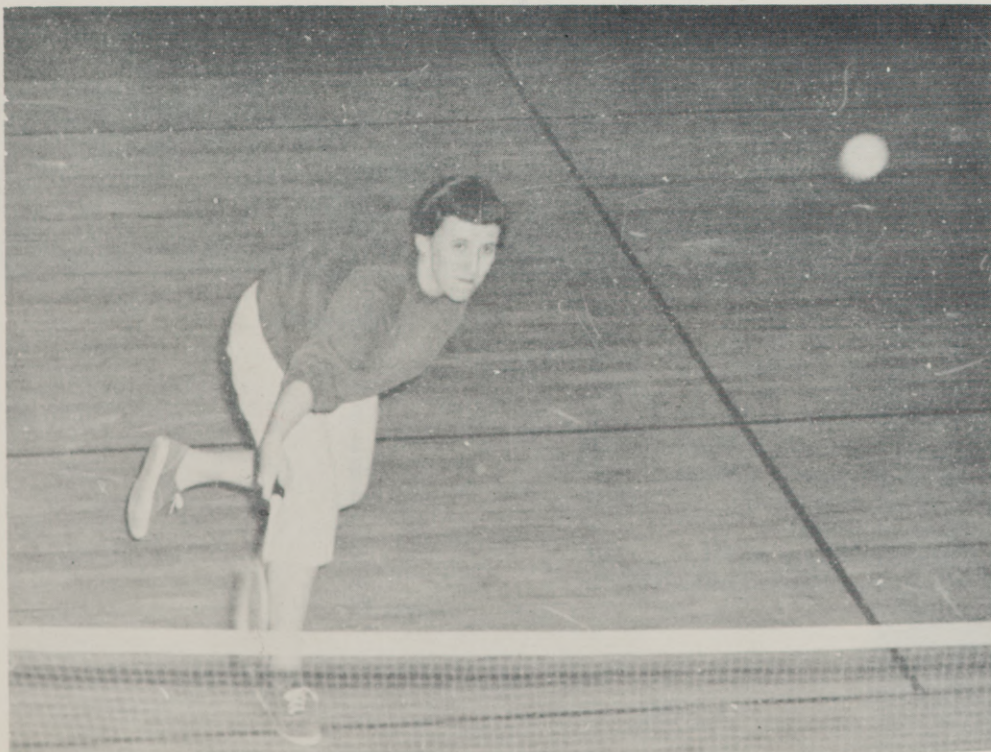
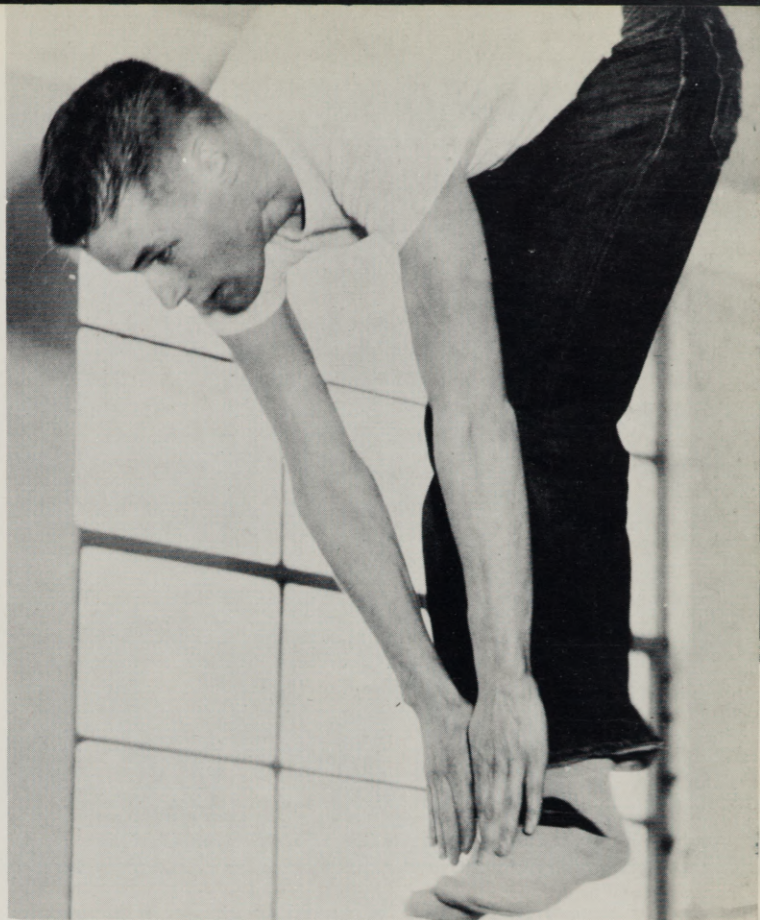
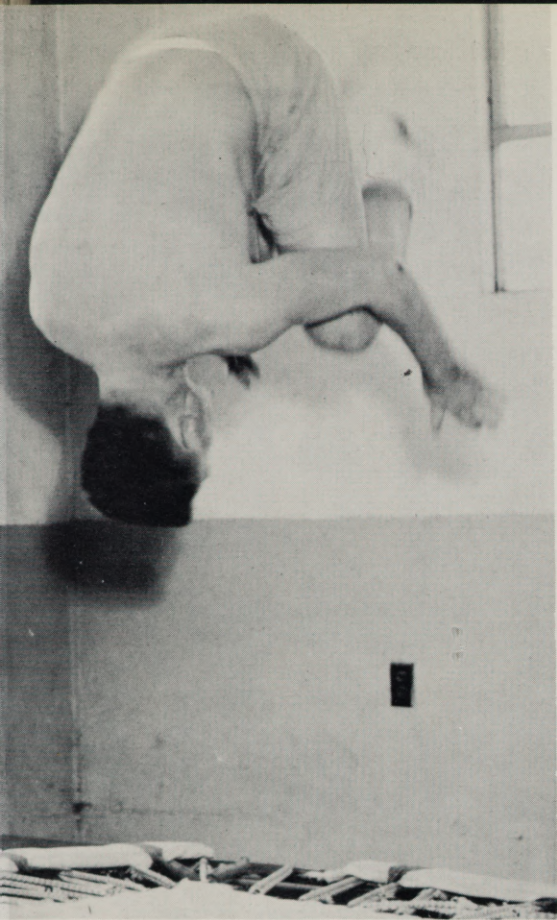



Left to right, Back Row: Coach Bob Quinn, Jerry Bristow, Dave Hanson, Bob Dawes, Ellsworth Wright, Don Greiger, Ashley Prince, Kermit Stine, Ted Schadewitz, Lisle Young. Front Row: Charles Dawson, Terry Ziegenhagen, Rudie Clements, Willis Laughlin, Mike Hoff, Dick Quinn, Gary Guyll, Bob Hodges.

## BASEBALL - 1956

### SCORES

Boise Jr. College	10	E.O.C.	24
Boise Jr. College	11	"	7
Boise Jr. College	7	"	1
University of Idaho	7	"	4
University of Idaho	10	"	1
College of Idaho	21	"	16
Walla Walla Mavericks	13	"	16
N. W. Nazerene College	8	"	1
N. W. Nazerene College	4	"	1
Mt. Home Air Base	8	"	13
Mt. Home Air Base	14	"	5
Mt. Home Air Base	7	"	2
Mt. Home Air Base	12	"	4
Boise Jr. College	4	"	6
N. W. Nazarene College	12	"	4
N. W. Nazarene College	2	"	8
College of Idaho	2	"	4
College of Idaho	3	"	5
Oregon College of Ed.	10	"	0
Southern Oregon College	2	"	8
Won - 7		Lost -	13

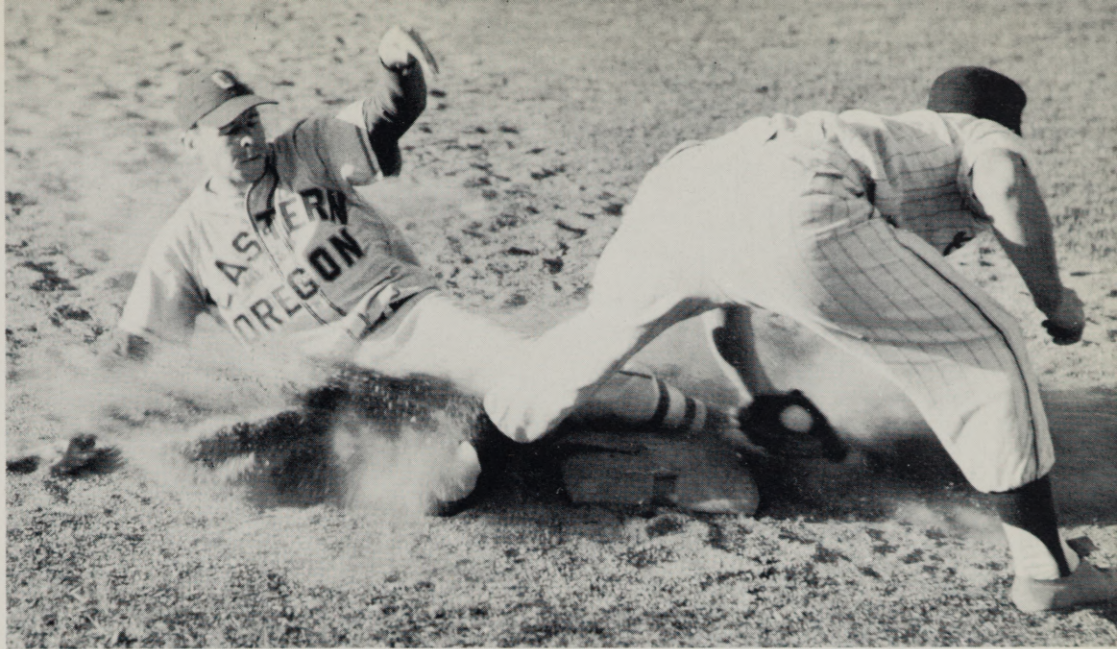

Kermit Stine slides to third base — safe.



Ziegenhagen — safe.

Schadewitz up to bat.





## TRACK TEAM

Left to right, Standing: Bill West, Vern Bean, Jim DeMastus. Seated: Nick Eddy, Jack Harmon, Elvin Daggett.

### STATISTICS

**Jack Harmon**, conference 100 yd. dash champ: 9.9,  
 broad jump 22'1"  
**Vern Bean**, high hurdles  
**Jim DeMastus**, 880 yd. dash  
**Elvin Daggett**, Javelin  
**Norm Trotter**, 440 yd. dash  
**Lowell Kolbaba**, Javelin, conference champ: 188'10"  
**Bill West**, conference high hurdles champ: 15.2  
**Dick Hilyard**, 440 yd. dash  
**Frank Good**, conference low hurdles champ: 25.0  
**Nick Eddy**, conference mile champ: 4:34.1

**Bill DeMastus**, high jump  
**Owen Stockard**, high jump  
**Dick Kofford**, high jump, broad jump

#### 1956 Conference Champions

EOC 66 1/3  
 OCE 36 1/6  
 SOC 30 1/3  
 PSC 22  
 OTI 10 1/6

Other Competition: Whitman, Pacific,  
 Idaho State, Seattle Pacific, Northwest  
 Nazarene, College of Idaho, Weber,  
 Ricks, Whitworth, Boise J.C., Eastern  
 Washington, Central Washington.



Harmon, left, and Trotter, right, finish one-two in this race.

Harmon leaps to cinch the conference broad-jump championship.





Fire Chief Snider, left, and Dr. Bennett hold two discarded letters.

IN SUMMER SUN THE NAME COMES DOWN,



AND WINTER MANTLES THE WORLD  
WITH SNOW,

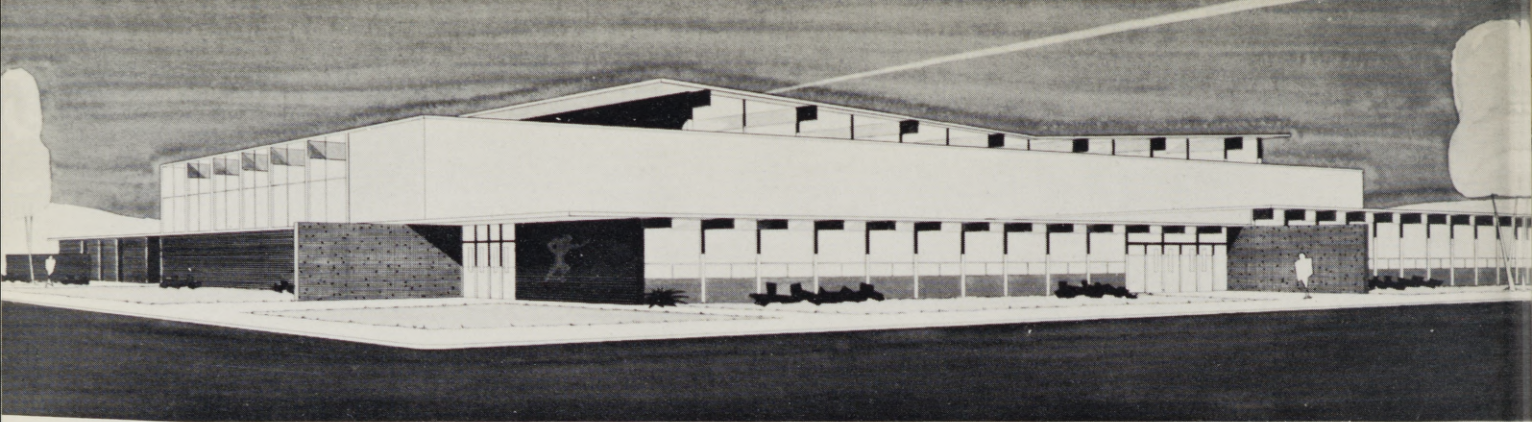

Proposed Physical Education Building

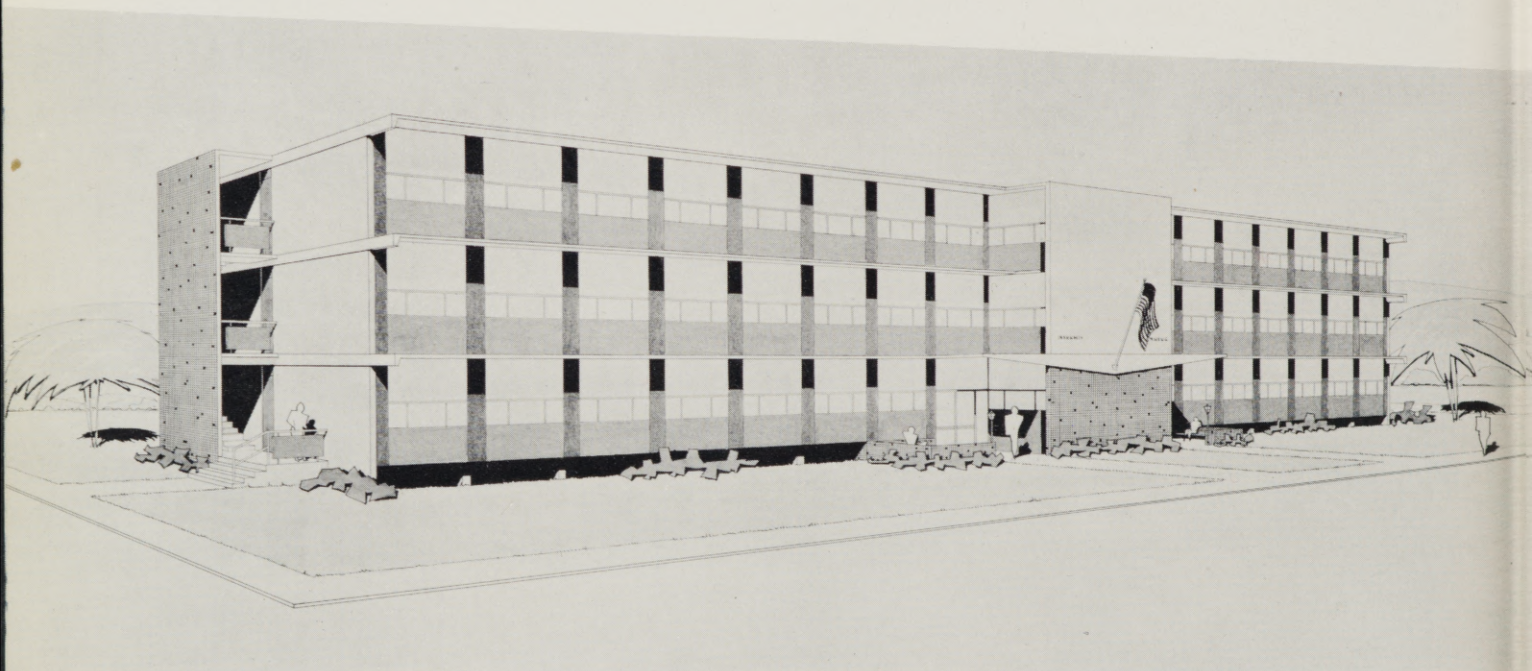

Proposed Dormitory

AND PLANS ARE LAID FOR EASTERN  
OREGON COLLEGE.

# PATRONS

Robert D. Holmes - Governor of Oregon

Rex Putnam - Superintendent of Public Instruction

Sig Unander - State Treasurer

Al Ullman - U.S. Representative, 2nd District

Dixon, Burleigh and Swindley - Attorneys, La Grande

James J. D. Haun - M.D. - La Grande

Clarence Gilstrap - M.D. - La Grande

Mr. and Mrs. George Cochran - La Grande



*Myers*  
**YEARBOOKS**  
*in depth*



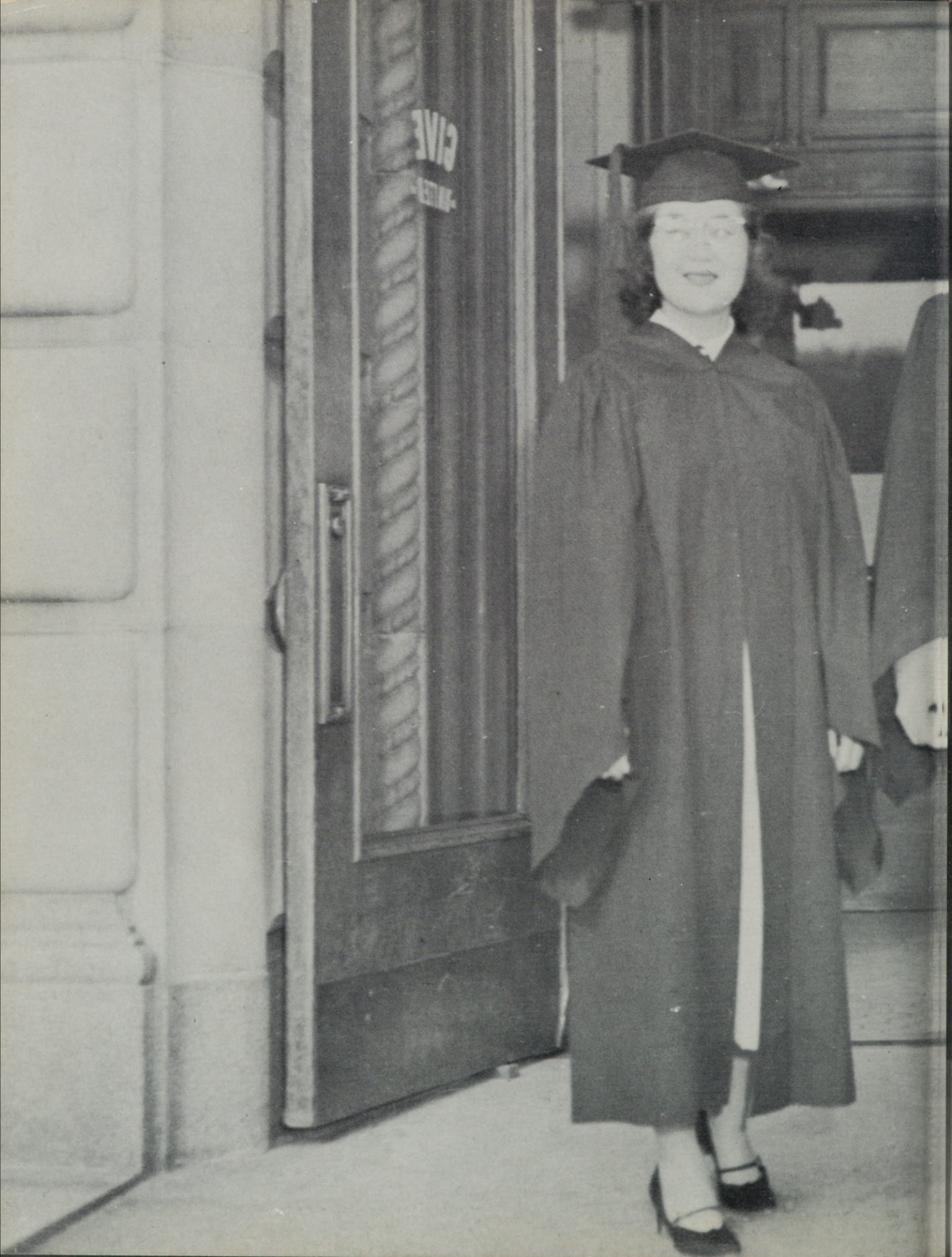



3 5134 00172818 3

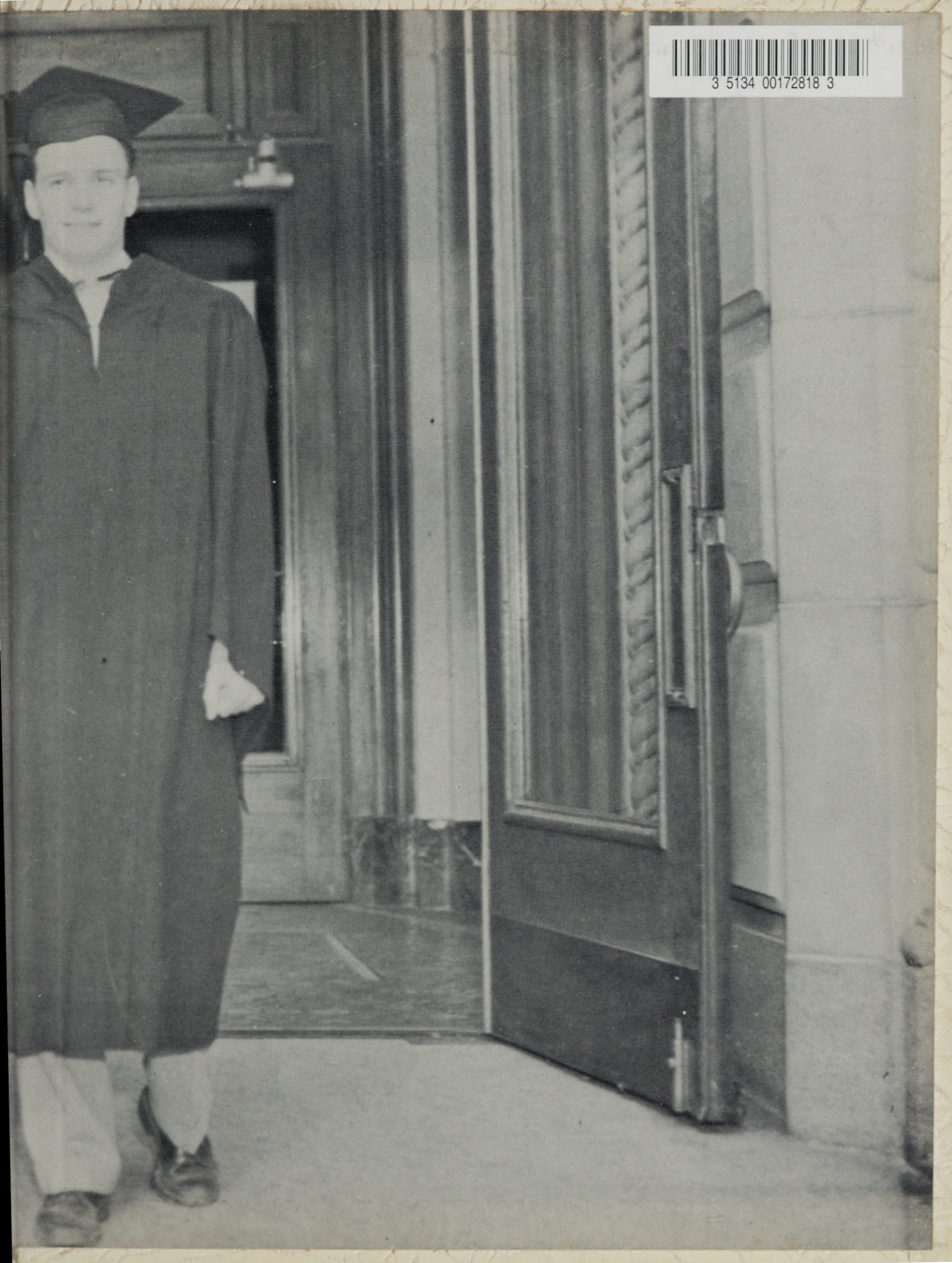

Myers 11/10/00