

1959

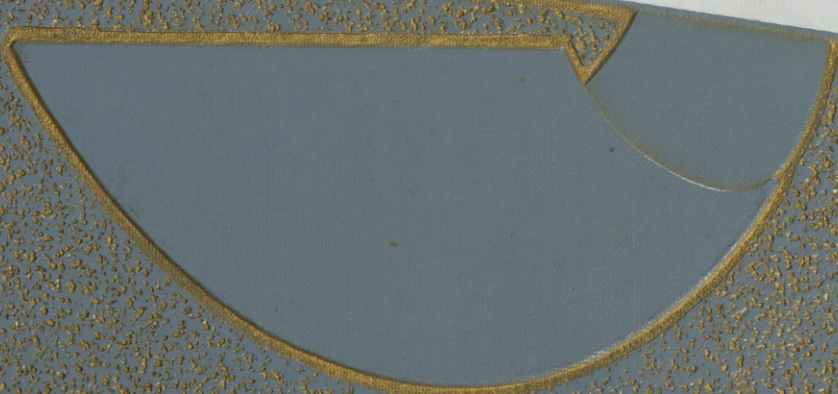

Mountaineer

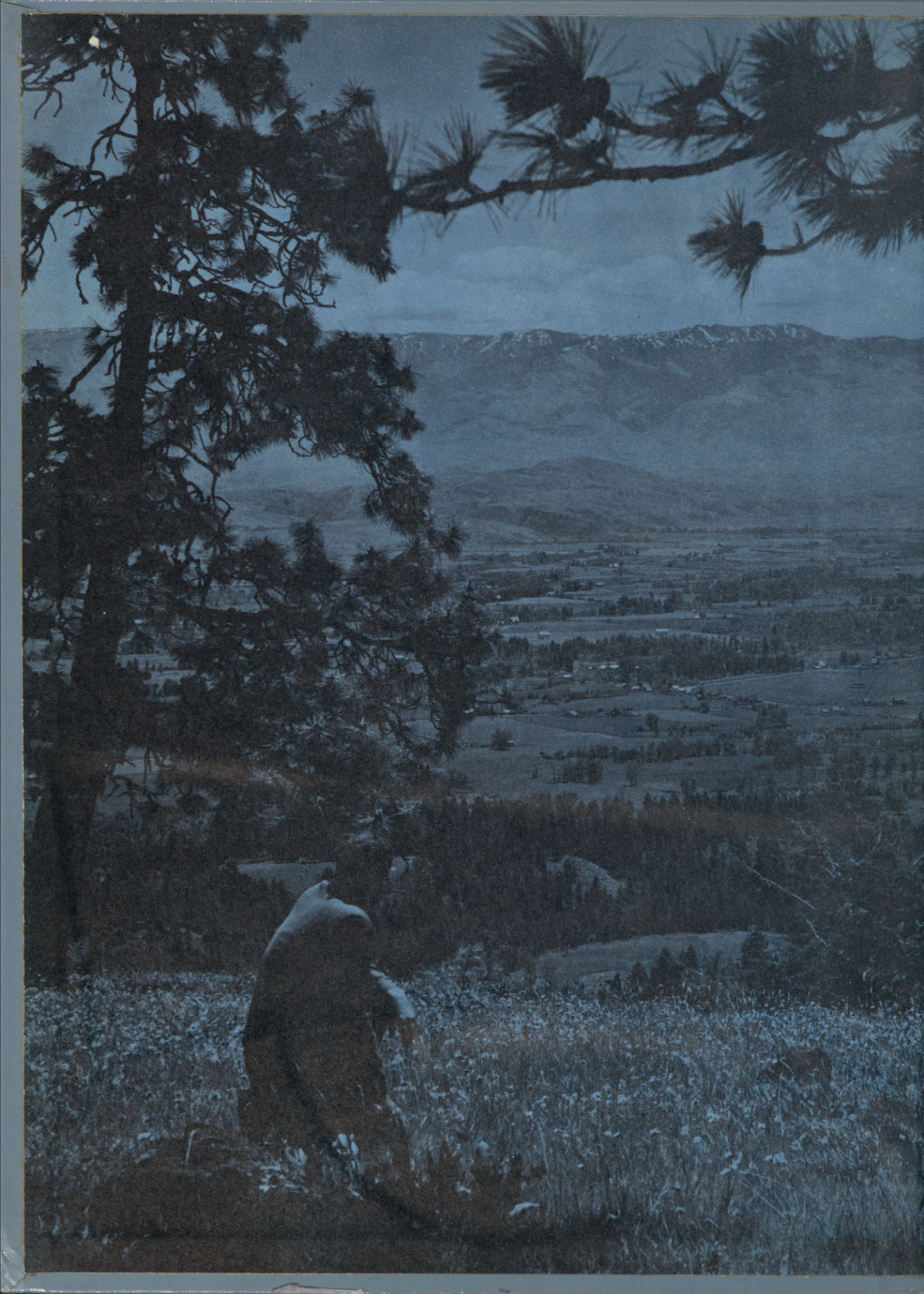





Book Kaiser

LIBRARY  
EASTERN OREGON COLLEGE  
LA GRANDE, OREGON 97850



OREGON STATE HIGHWAY COMMISSION PHOTO



The Wallowa mountains form a high, towering background for this farming scene in the Wallowa valley near Joseph.

OREGON STATE HIGHWAY COMMISSION PHOTO



Oreg.  
R  
LD 1741  
.E57Y4  
1959  
c.3

# FROM THESE ROOTS GREW EASTERN OREGON COLLEGE

In an awe-inspiring setting among snow-capped mountains, surrounded by fertile valleys green with grain, Eastern Oregon College has put down deep roots and grown. It has drawn strength from its local environment, then has reached out to embrace a region. From vast Malheur County where the Steens lure mountain climbers, to where the Snake roars through its chasm toward the Columbia, from the borders of Idaho, to where they have harnessed the Columbia at the Dalles, Eastern Oregon College has drawn strength. Forever renewed she will continue to grow, to serve the region that sustains her.



### PRESIDENT'S MESSAGE

During the current year we have greatly enjoyed our new building facilities. The first unit of our physical education plant, the men's physical education unit which includes a fine new health center, four classrooms and a gymnasium, is a real addition to our campus facilities and program. The first unit of the women's dormitory, the new Dorion Hall, has provided excellent housing for our women students and was a much-needed improvement. The campus development incident to these new buildings also has added much to the attractiveness of the campus. A beautiful, useful campus parking area has been provided in what once was a wilderness of old shacks and debris.

Further development is scheduled for next year as the city begins its two-year street improvement program on campus. During these two years, we expect to have all unpaved streets on campus north of "G" Avenue improved and paved.

At this writing we await final action by the legislature on our hoped-for addition to and other improvements at Hoke Hall. Enrollment has continued its steady increase and promises continued increase. Needed curriculum additions in upper division and graduate work have been approved for us, while the right to grant the Bachelor of Arts degree is our newest privilege.

As we move forward to the future, we anticipate additional campus improvement. We anticipate a new science building, a women's addition and swimming pool at the physical education plant, and additional dormitory space. All of these are possibilities for the 1961-63 biennium.

Staff enlargement commensurate with our growth is being made and the college program continues its direction toward more adequate service to the regional needs of eastern Oregon.

FRANK B. BENNETT  
President



FROM  
THESE  
ROOTS  
GREW

•  
•  
•  
•  
•

TRADITIONS



... Evensong begins

Each Spring in Grecian Style the ASEOC participate in the twilight ceremony of Evensong. This lovely and impressive ceremony takes place at the beginning of the last week of college and honors Knowledge. The ASEOC mount the Grand Stairway to sing their traditional college songs after which each senior lights his torch of knowledge from the torch of the Queen of Knowledge, this year Josephine Ward. After the torches are lighted the seniors descend the Grand Staircase and the underclassman ascend the stairway to the position of their class for the next year. Queen Josie's Court consisted of six girls who were chosen along with the Queen on the basis of scholarship, poise, beauty, speaking ability and service to the school. Each member had above a 3.00 GPA. Queen Josie's Court: Naomi Beeson, Patricia Carpenter, Jean Edmison, Janis Robertson, Elizabeth Roudebush and Linda Woodhouse.

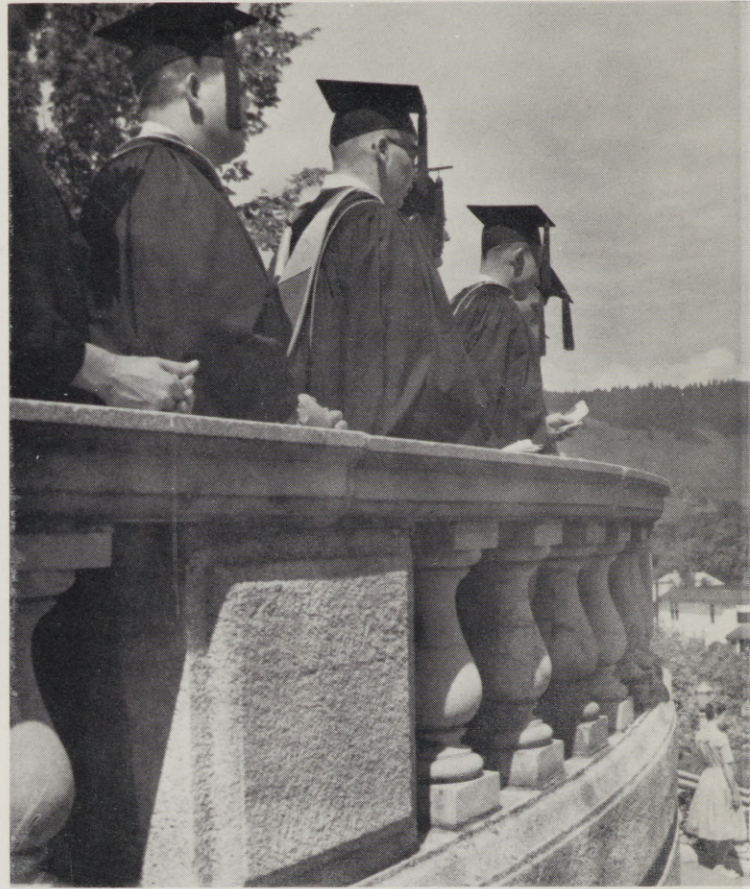

## *Evensong 1959*



R  
LD 1741  
E 25744



Josephine "Josie" Ward . . . Queen of Knowledge . . . Capable  
. . . Energetic . . . Attractive . . . Magna Cum Laude Graduate

## *Evensong Queen 1959*



## *Even song Queen 1958*

Queen of Knowledge . . . Jean Adamson  
Charming . . . Intelligent . . . Pretty

# The Remarkable Mr. Pennypacker

Horace Pennypacker Jr. .... Larry DeKalb  
Ma Pennypacker ..... Sherril Cockburn  
Horace Pennypacker Sr. .... George R.

Shoedinger  
Jane Pennypacker ..... Patsy Evans

Pennypacker children .. Janet Sanderson,  
Mary Conklin, Judy Lutz, Judd Van  
Gorder, Mayben DeGraw, Scott  
Wheeler, Ron and Don Speer, Bobby  
Barnes, Marolyn McGlasson, and  
Cathy Webb

Wilbur Fifield ..... Earl DeBok

Dr. Fifield ..... Ron Voetberg

Quinlan ..... Byron Rudishauser

Sheriff ..... Les Edwards

Policeman ..... Mike Ferguson



# Orientation



Mrs. Burnett, Dorion Housemother, welcomes new coeds.



Girls enjoy their new lounge before classes begin . . . and STUDYING.



During Freshman Days the new students were introduced to our school songs, given entrance tests, entertained at assemblies, and taken on tours of our campus.



## *Homecoming*

Her Highness . . . Queen Gayle Austin  
Blonde . . . Rally Girl . . . Beautiful



Campaigning

Coronation of Queen Gayle





Torchlight and Noise Parade



Judging of Homecoming Sites



Interfaith Site



Homecoming Co-Chairman, Dick Ar-ends, and Elvin Taylor work on a site.



Sand-bag War at Game Halftime

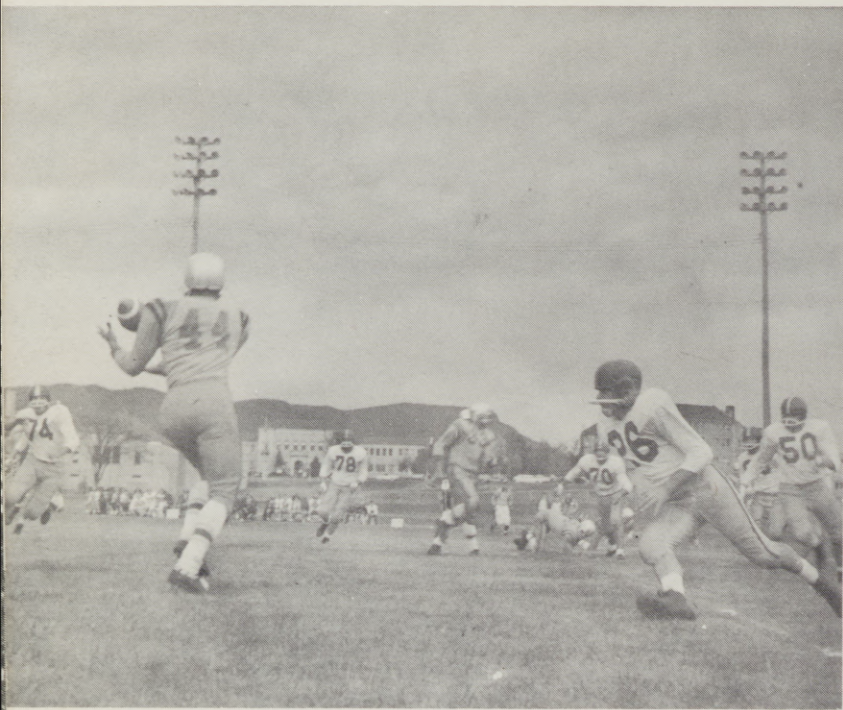

Traditional game highlights the afternoon festivities,



Queen Gayle, with her court and Homecoming Co-Chairman Carolyn Muller, presents the first-place "site" award.

and the day ends with a dance in the new College Coliseum.





Janet Lundgren . . . Stately . . . Honor Student  
Pre-Nursing Major . . . Lovely

## *Ski Carnival Princess*

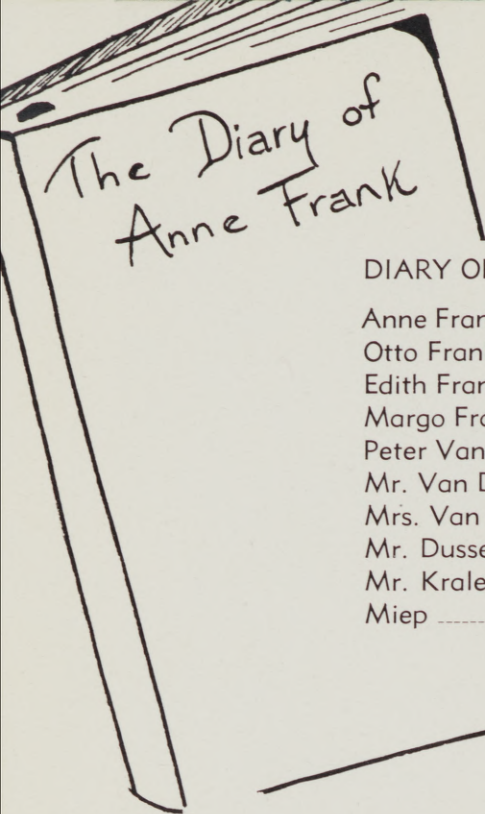

DIARY OF ANNE FRANK .....

Anne Frank .. Jo Ann Berryman  
Otto Frank ..... Tom Mercer  
Edith Frank ..... Ardice Garrett  
Margo Frank ..... Pat Watson  
Peter Van Daan .. Larry Nelson  
Mr. Van Daan .... Larry Wilder  
Mrs. Van Daan .. Tarry Clifton  
Mr. Dussel ..... Dan Yturraspe  
Mr. Kraler ..... Bill Ward  
Miep ..... Mary Jean Riese

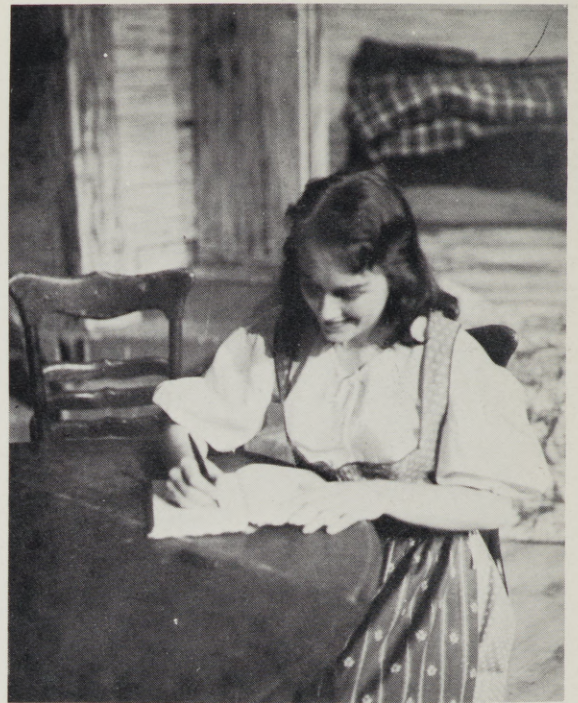

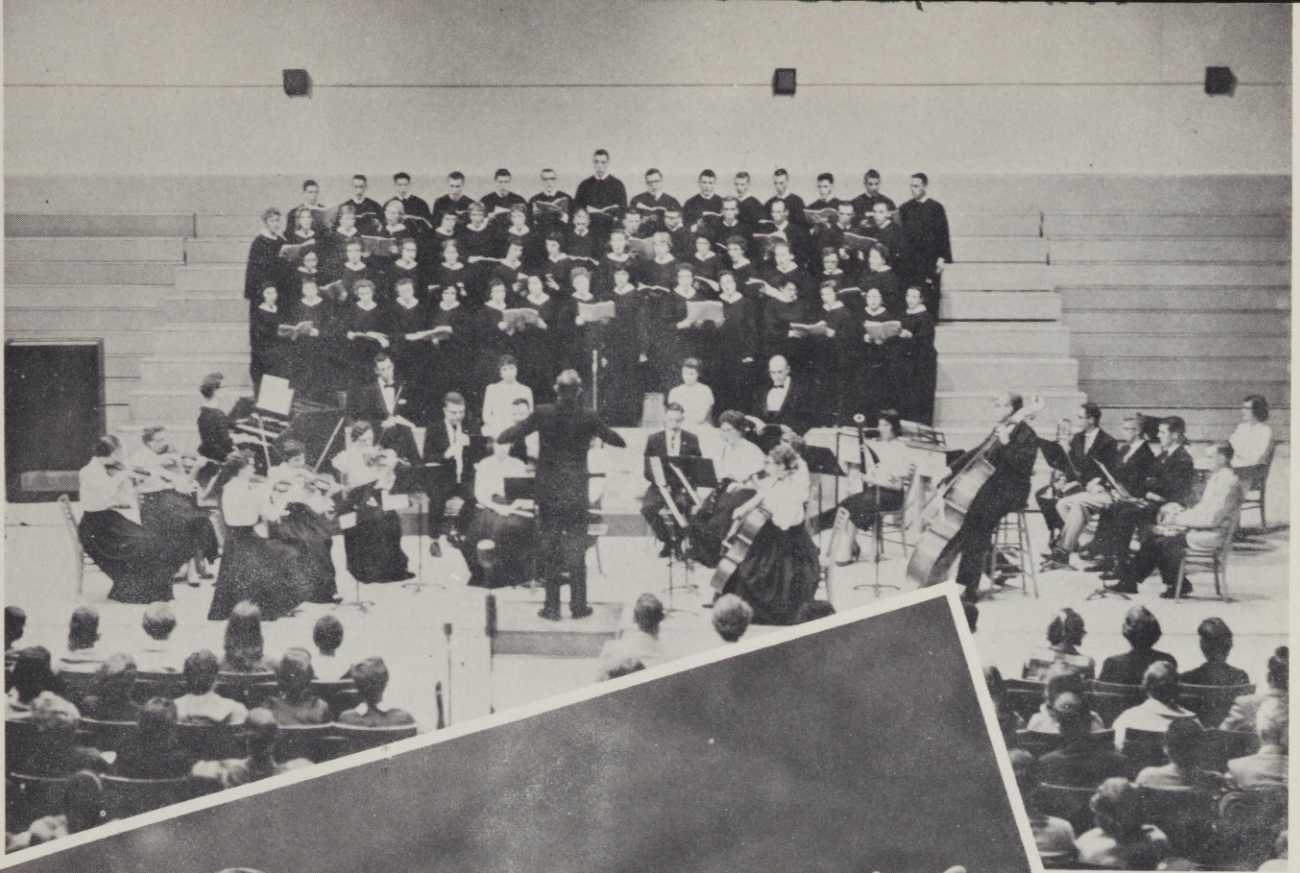

Orchestra . . . Chorus



Mr. Wilson . . . Director

## Handel's "Messiah"

Soloists . . . Janice Robertson, Soprano  
. . . Howard Anderson, Tenor . . .  
Evadne Kelsoe, Contralto . . . Robert  
Barrett, Baritone.

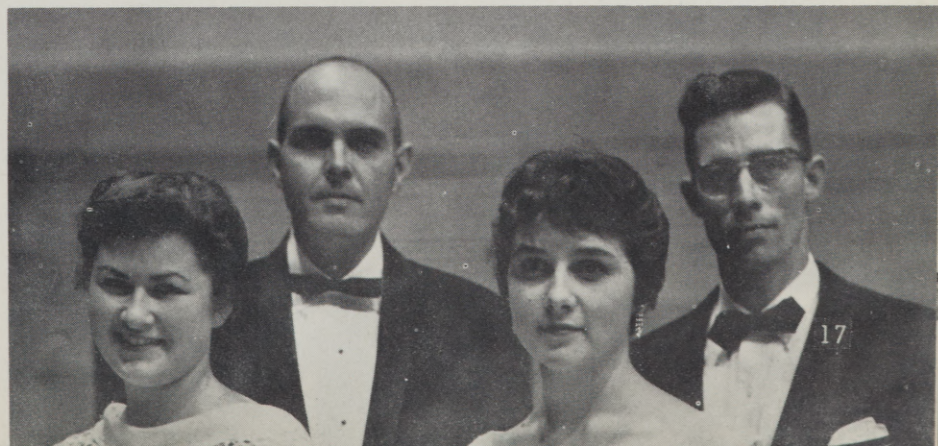



(SEATED): L. Wilder, B. Ward, J. Hunter; (Standing): T Clifton, B. Miller, W. Soward, M. Hanford.

## Mrs. McThing

Mrs. La Rue	.....	Nola Bubb
Carrie	.....	Jean Edmison
Sibil	.....	Mary Conklin
Evva	.....	Josie Ward
Maude	.....	Jean Hunter
Grace	.....	Nancy Brooks
Nelson	.....	Ken Manns
Howay	.....	Ronnie Fuller
Chef	.....	Mike Ferguson
Virgil	.....	Larry Nelson
Joe	.....	Mike Hanford
Stinker	.....	Bill Ward
Poisen Eddie	.....	Bob Miller
Mrs. Schellenbach	.....	Susan Hartley
Mimi	.....	Becky Kimbrell
Policemen	.....	Larry Wilder, Wayne Soward
Ugly Witch	.....	Tarry Clifton
Beautiful Witch	.....	Margaret Preston



... Howay (Ronnie Fuller) and his mother, Mrs. LaRue (Nola Bubb)



# Parents' Week-End

## COMMITTEES

Co-Chairman: Betty Johnson and Don Cole  
 Registration — Virginia Wellington and Beryl Anderson.

Barbecue — Les Edwards, IK's, and Sabers

Coffee Hours — Alpha Rho Tau and Dorms

Sunrise Service—Interfaith Council—Soloist

. . . Vad Kelsoe

Sunrise Breakfast — Marge Talbott

Entertainment — Mike Ferguson

Campus Tours — Nola Bubb

. . . Mrs. Dorothy Winters, Dean of Women, and Mrs. Arlo Noyes, President of EOC Parent's Club.



. . . Hooded IK's at battle in jousting during the barbecue.

. . . Sabers serve parents barbecue dinner prepared by Mrs. Winters, the Sabers, and the IK's.



. . . Nola Bubb in "Mrs. Mc-Thing" performance

Sponsored by Ernie's Buster Brown Shoe Store and La Grande Shoe Store





Janis Robertson as Fiona and Bob Barrett as Tommy

Cast of Brigadoon: principals, dancers and chorus



## PROLOGUE

Once in the Highlands, the Highlands of Scotland,  
Deep in the night of the murky brae;  
There in the Highlands, the Highlands of Scotland,  
Two weary hunters lost their way.  
And this is what happened,  
The strange thing that happened,  
To two weary hunters who lost their way.

Books and Lyrics by ALAN JAY LERNER

Music by FREDERICK LOEWE

Production Director ..... RICHARD HIATT

Musical Director ..... NEIL WILSON

Choreographer ..... CHRISTINE NICOLOFF

## THE CAST

TOMMY ALBRIGHT .... Dean Kennedy (1) and  
Bob Barrett (2)

JEFF DOUGLAS ..... Paul Becket

ARCHIE BEATON ..... Bob Patterson

HARRY BEATON ..... Steve McCowan

MR. MacLAREN ..... Dennis Godfrey

FIONA MacLAREN ..... Kay Hawk (1) and  
Jan Robertson (2)

JEAN MacLAREN ..... Judy Wardell

MEG BROCKIE ..... J. Lee Miller

CHARLES DALRYMPLE ..... Wes Stephens

ANGUS MAE GUFFIE ..... Darrell Nichols

MR. LUNDIE ..... Mike Hanford

MAGGIE ANDERSON ..... Karen Jacobsen

FRANK ..... Tom Mercer

JANE ASHTON ..... Sharon Noyes

(1) Appearing Wednesday and Friday evenings.

(2) Appearing Thursday and Saturday evenings.

## THE CHORUS

Rosemarie Amato, Leonard Arntz, Charles Betts,  
Nancy Brooks, Darla Carter, Don Cole, Roberta  
Davis, Dolores Duus, Sandra Hawk, Richard  
Hutchison, Dick Kaiser, Janet Lundgren, Judy  
Lutz, Dale Moulton, Del Olson, Ron Paulson,  
Dinah Penland, Joyce Rust, Don Shore, Sylvia  
Thompson, Pat Watson.



Dean Kennedy as Tommy, Kay Hawk as Fiona

## THE DANCERS

Nola Bubb, Nancy Choate, Tarry Clifton, Ardyce  
Garrett, Orin Hutton, Bill Lovelady, Jerry Martin,  
Nance McCrae, Wayne Soward, Judy Thompson.

## THE ORCHESTRA

Barbara Myer, violin; Daisy Good, flute; Ray Reed-  
er, oboe; Dale Vaught, clarinet; Bob Lyman,  
trumpet; David Skeen, trombone; Don Otten,  
string bass; Mike Ferguson, percussion; Patsy  
Carpenter and Betty Roudébusch, pianos.

# Brigadoon

LIBRARY  
EASTERN OREGON COLLEGE  
LA GRANDE, OREGON





## *Dorion Sweetheart*

Janette Egg . . . Dorion Sweetheart . . .  
Winning . . . Poised . . . Gracious



I. K. Sweetheart . . . Judy Thompson . . .  
Pleasant . . . Brunette . . . Petit

## *J. K. Sweetheart*

# Interfaith Conference

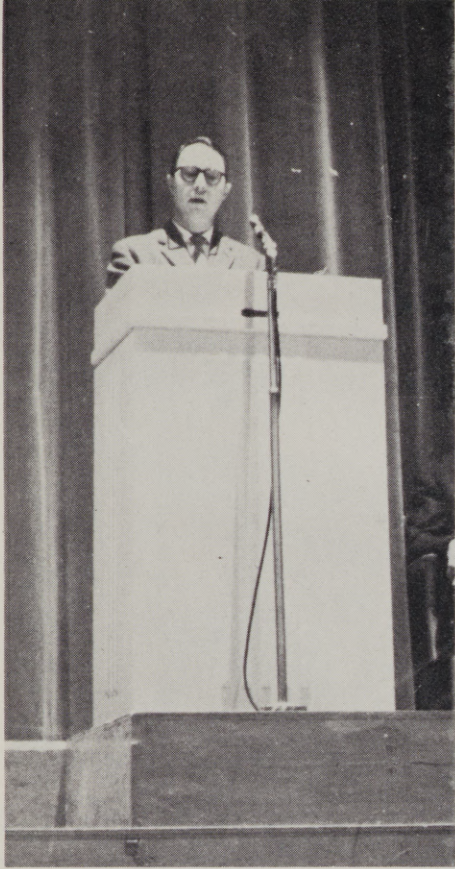

. . . address by Dr. Maser.

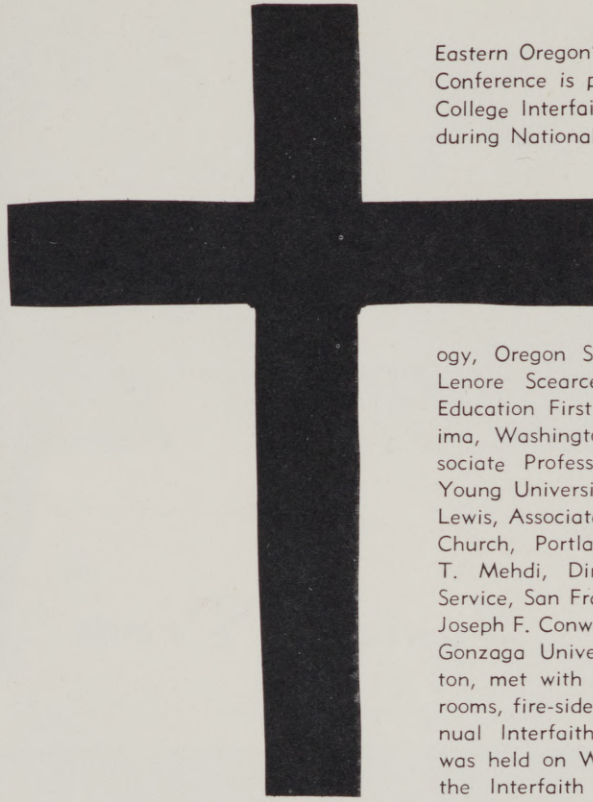

Eastern Oregon's Annual Religion in Life Conference is planned each year by the College Interfaith Fellowship and is held during National Brotherhood Week. Dur-

ing February 17, 18, and 19 of this year our 1959 Interfaith Team consisting of: Dr. Clifford Maser, Dean of the School of Business and Technol-

ogy, Oregon State College; Miss Alice Lenore Searce, Director of Religious Education First Methodist Church, Yakima, Washington; Dr. Byron Done, Associate Professor of Religion, Brigham Young University, Provo, Utah; Dr. Ford Lewis, Associate Minister, First Unitarian Church, Portland, Oregon; Mohammed T. Mehdi, Director, Arab Information Service, San Francisco, California; Father Joseph F. Conwell, Instructor in Theology, Gonzaga University, Spokane, Washington, met with different groups in classrooms, fire-sides, and receptions. The annual Interfaith Banquet at Hoke Hall was held on Wednesday evening for all the Interfaith Team, students, faculty and regional clergymen. Thursday saw the close of the Spiritual Emphasis Program, but the inspiration of the Conference remained with all who participated.

. . . Dr. Bolen, Director of the Interfaith Council, Speaks.

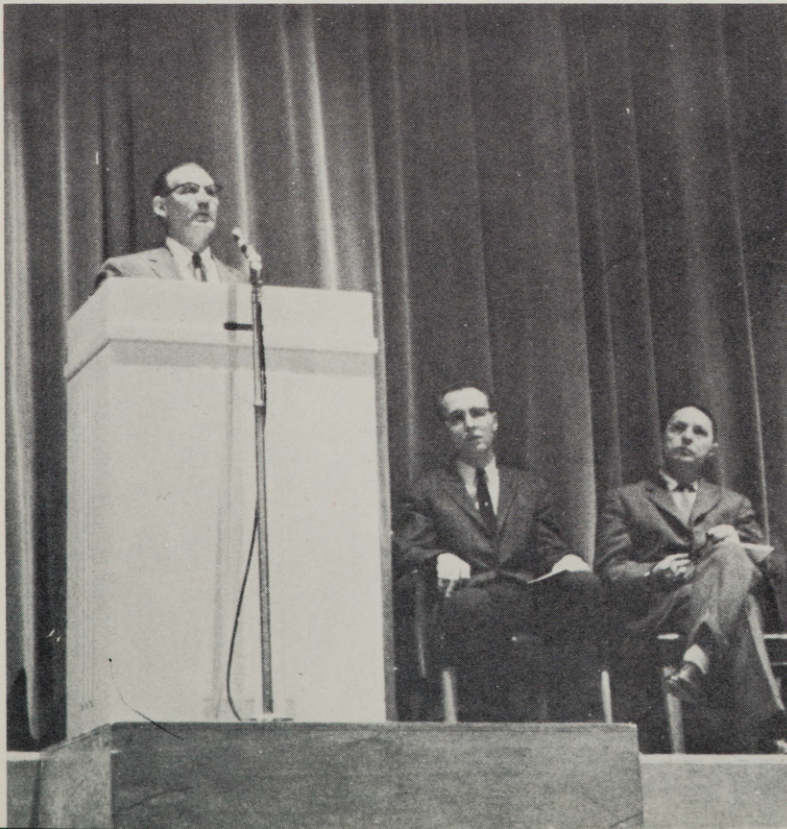

. . . Second Vice-President Larry DeKalb opens first assembly. 23



*"Fantasia"*

. . . Donna Sene, Prom Chairman

## *Junior Prom*

JUNIOR PROM COURT - Queen Vad, Princesses Linda, Bev, Laura, Carolyn

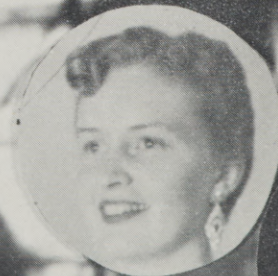



Junior Miss . . . Evadne "Vad" Kelsoe . . . Energetic . . . Talented . . . Attractive . . . Winsome

## *Junior Miss*



Eloise "Bunny" Moyer . . . Sweet . . . Dark-  
Eyed . . . Excellent Horsewoman

## *Intercollegiate Rodeo Queen*



Aneroid Lake  
Wallowa Mountains  
Oregon State Highway Photo

CLASSES



President . . . Norman Nelson

## Senior Class Officers



Vice-President . . . Richard O'Connell



Secretary-Treasurer . . . Jean Edmison

Student Council Representative . . . Betty Roudebush



'59

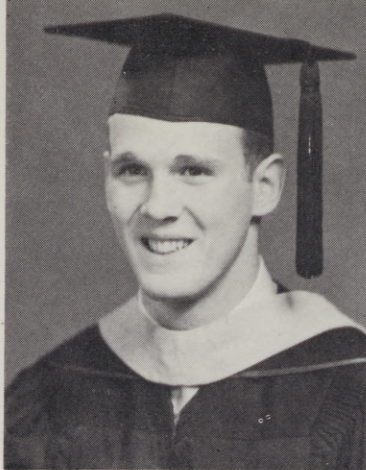

**ANDERSON, JAMES D.**

Baker, Oregon,  
B.S., Secondary Education

**BABBITT, CLIFFORD W.**

La Grande, Oregon,  
B.S., Elementary Education

**BAXTER, JERROLD**

Union, Oregon,  
B.S. Secondary Education,  
Class President 2, 3, Varsity Basketball 2, 3, 4, Theta Delta Phi, Letterman Club, Phi Beta Sigma.

**BEESON, NAOMI WOOD**

La Grande, Oregon,  
B.S., Elementary Education,  
SOEA, Sock and Buskin, Sigma Alpha Chi.

**BOTZ, JOHN**

Elgin, Oregon  
B.S., Secondary Education  
Class President 1, Varsity Football,  
Letterman Club

**BURKE, WILLIAM**

Pendleton, Oregon,  
B.S., Elementary Education.

**CARPENTER, PATRICIA EVANS**

La Grande, Oregon,  
B.S., Elementary Education,  
Sabers-President 4, Sigma Alpha Chi,  
Interfaith Council, Alpha Pi Epsilon.

**CARPENTER, MYRON**

Vale, Oregon,  
B.S., Elementary Education,  
Phi Beta Sigma-President, Theta Delta Phi-Vice President, Interfaith Council-Chairman, SOEA-President, I.K.

**COLLINS, PHYLLIS**

Wallowa, Oregon,  
B.S., Elementary Education.

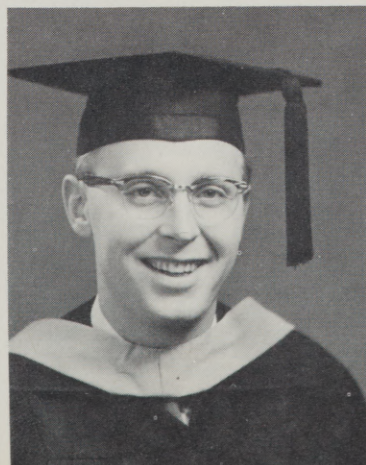
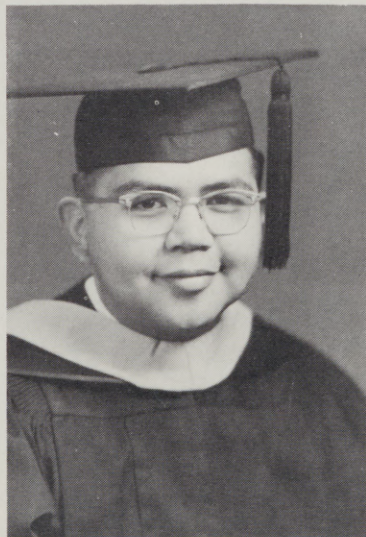

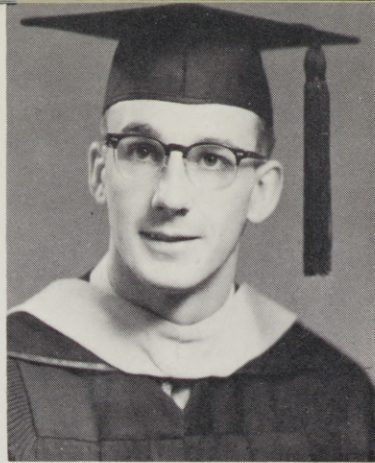
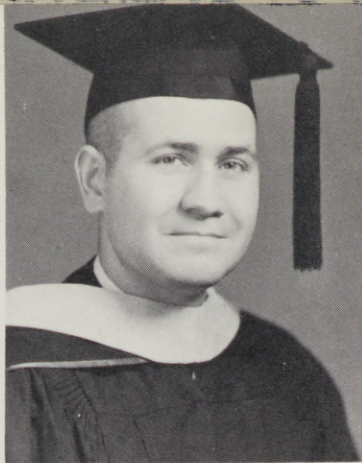
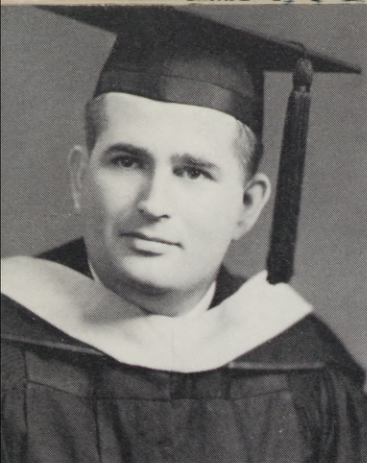

**COREY, JOHN**

Pendleton, Oregon,  
B.S., Elementary Education.

**COUCH, ROBERT**

Baker, Oregon,  
B.S., Secondary Education,  
SOEA.

**CRAIG, ALFRED L.**

La Grande, Oregon,  
B.S., Secondary Education.

**DAMON, J. MARIE GRAHAM**

Heppler, Oregon,  
B.S., Elementary Education,  
SOEA, Sabers - Vice-President, Alpha  
Rho Tau.

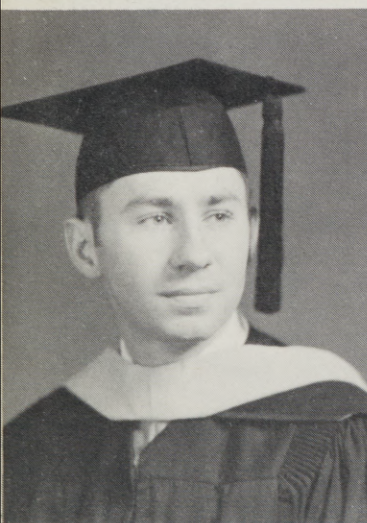

**DAVIS, ROBERTA**

La Grande, Oregon,  
B.S., Elementary Education,  
Choir, Sock and Buskin.

**DEJMAL, KED**

Ontario, Oregon,  
B.S., Secondary Education,  
Theta Delta Phi, IRC, SOEA

**DETRICK, DONNA**

La Grande, Oregon,  
B.S., Elementary Education,  
SOEA, Sigma Alpha Chi.

**DETRICK, ROBERT E.**

La Grande, Oregon,  
B.S., General Studies,  
Theta Delta Phi, Alpha Rho Tau.

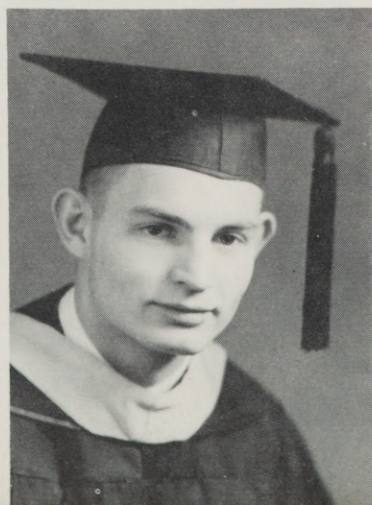
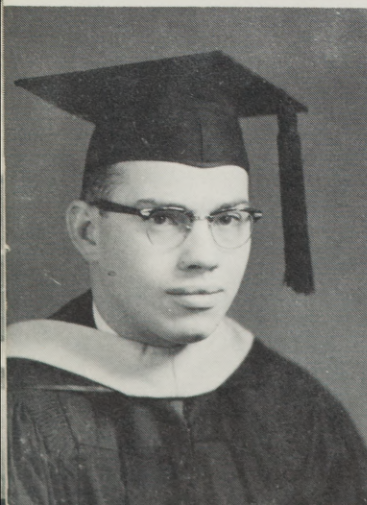

**DOWN, GEORGE**

La Grande, Oregon,  
B.S., Secondary Education,  
Letterman Club.

'59

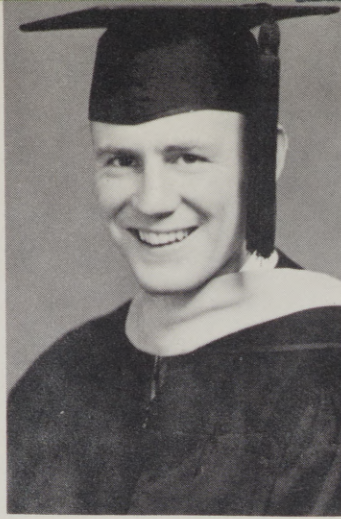

**EDDY, EDWARD**

Vale, Oregon,  
B.S., Elementary Education,  
I.K.

**EDDY, GAYLE**

Vale, Oregon,  
B.S., Elementary Education,  
SOEA, Sabers, Sigma Alpha Chi.

**EDMISON, SHIRLEY JEAN**

Bend, Oregon,  
B.S., Elementary Education,  
Mountaineer Editor-1958, Sigma Al-  
pha Chi, Phi Beta Sigma, SOEA.

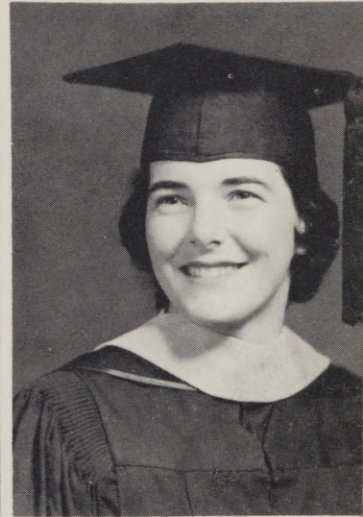

**ENDICOTT, BETTY**

Baker, Oregon,  
B.S., Elementary Education,  
SOEA, WRA.

**FRANKLIN, GLORIA**

Weston, Oregon,  
B.S., Elementary Education.

**GARLAND, ROBERT**

Caldwell, Idaho,  
B.S., Elementary Education,  
Letterman Club, Varsity Football.

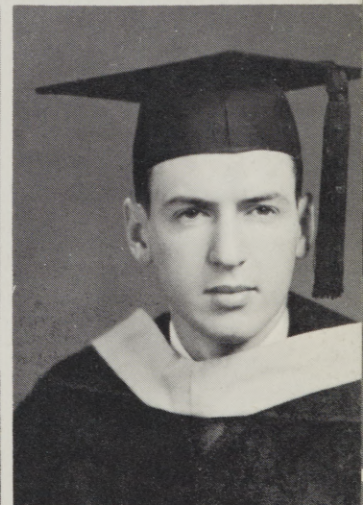

**HARRIS, WILLIAM J.**

Vale, Oregon,  
B.S., Elementary Education  
Theta Delta Phi, SOEA, Phi Beta  
Sigma-President.

**HAWKS, WILLIAM H.**

Pendleton, Oregon,  
Elementary Education,  
SOEA, Theta Delta Phi.

**HENRY, KERMIT**

Richland, Oregon,  
B.S., Secondary Education,  
Theta Delta Phi, Alpha Rho Tau. 31

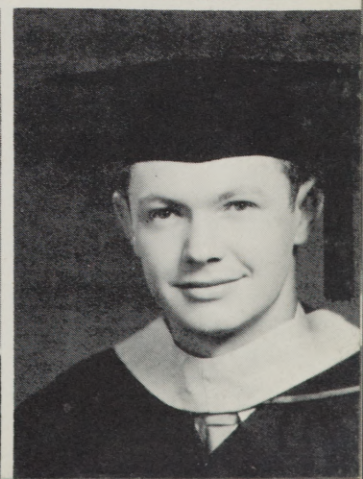
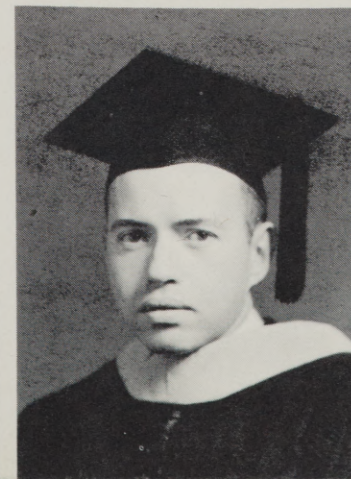

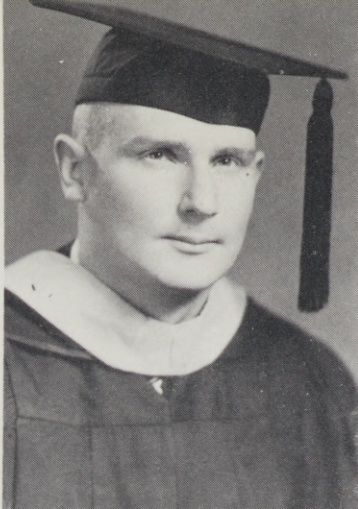
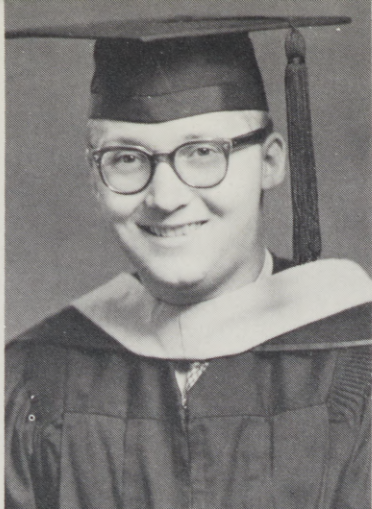

HERIZA, JOHN

Baker, Oregon,  
B.S., Secondary Educaion,  
Theta Delta Phi, I.K.

HEYDEN, HARLAN

Stanfield, Oregon,  
B.S., Secondary Education,  
Theta Delta Phi, SOEA.

HILL, WARREN

Coos Bay, Oregon,  
B.S., Secondary Education, Theta Delta  
Phi, I.K.

HOGG, THELMA

La Grande, Oregon,  
B.S., Elementary Education,  
Sigma Alpha Chi, Gamma Iota-Sec-  
retary-Treasurer, Alpha Rho Tau.

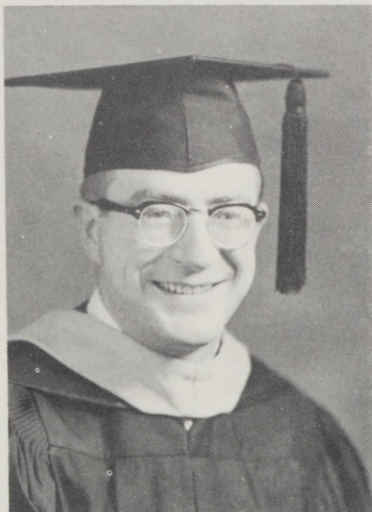
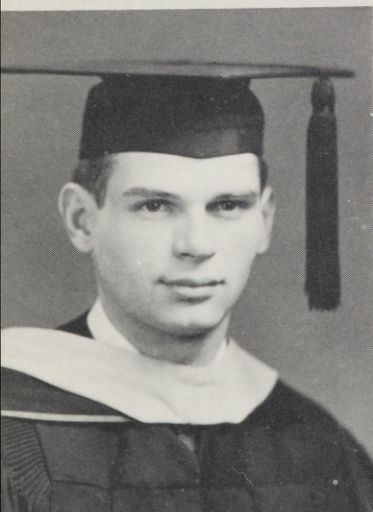

HOOKER, RAMONA ANN

Baker, Oregon,  
B.S., Elementary Education, SOEA.

HOWARD, LARRY

La Grande, Oregon,  
B.S., Elementary Education,  
Varsity Basketball, Letterman Club.

JUSTICE, RAY

Fox, Oregon,  
B.S., Elementary Education,  
SOEA, Alpha Rho Tau, I.K.

TARPENING, JOANN KEY

Milton-Freewater, Oregon,  
B.S., Elementary Education,  
SOEA, Dorian Hall Council.



KNECHTEL, DOROTHY

La Grande, Oregon,  
B.S., Elementary Education,  
SOEA, Sigma Alpha Chi, Alpha Rho  
Tau.

'59

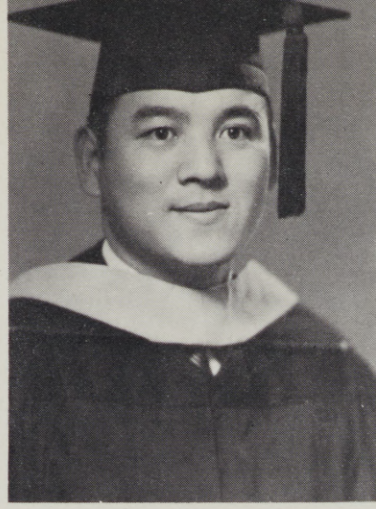

**KOOPMAN, FRED**

Vale, Oregon,  
B.S., Elementary Education,

**KOSAI, JOSEPH**

Ontario, Oregon,  
B.S., Secondary Education, SOEA.

**LEDRIDGE, SAMUEL H.**

La Grande, Oregon,  
B.S., Elementary Education,  
Theta Delta Phi-Treasurer.

**LYNCH, ANN**

La Grande, Oregon,  
B.S., Elementary Education,  
SOEA.

**LYONS, ROBERTA**

Hood River, Oregon,  
B.S., Elementary Education,  
SOEA, IRC, Gamma Iota-President

**MANN, KENNETH**

Wallowa, Oregon,  
B.S., Elementary Education,  
Hunt Hall-President, I.K., SOEA.

**MARTIN, JERRY**

Long Creek, Oregon,  
B.S., Secondary Education,  
I.K., Theta Delta Phi.

**MERCER, THOMAS**

Echo, Oregon,  
B.S., General Studies,  
Iota Phi Omicron-President, IRC, Sock  
and Buskin.

**MILLER, JOSEPH**

La Grande, Oregon,  
B.S., Secondary Education,  
Theta Delta Phi, Letterman Club.

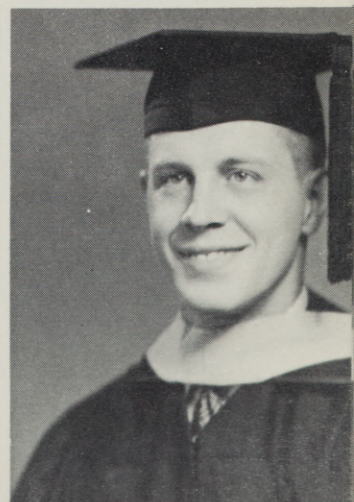
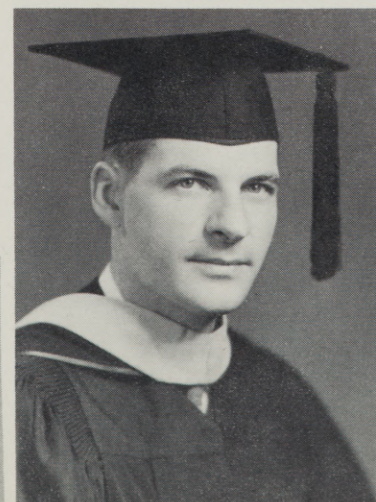
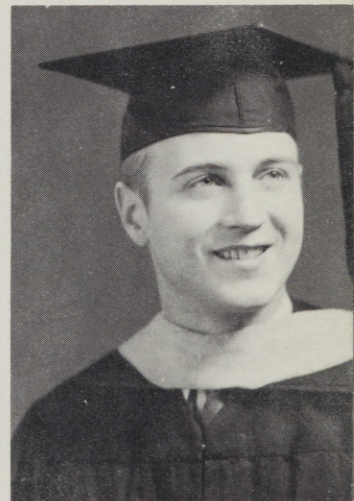
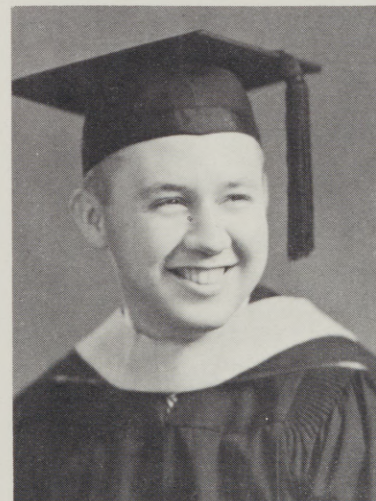

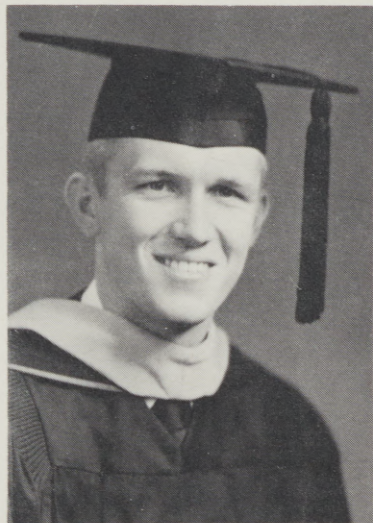
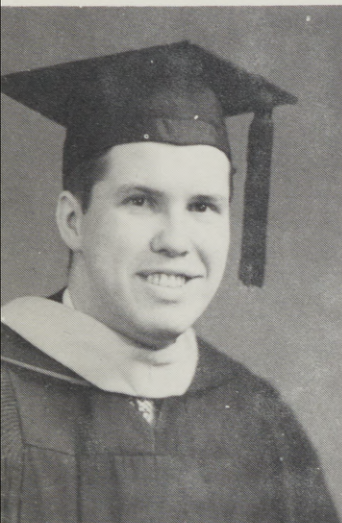
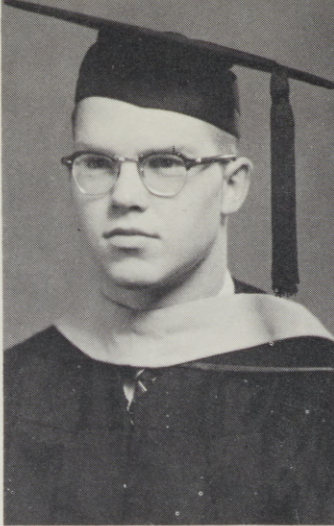
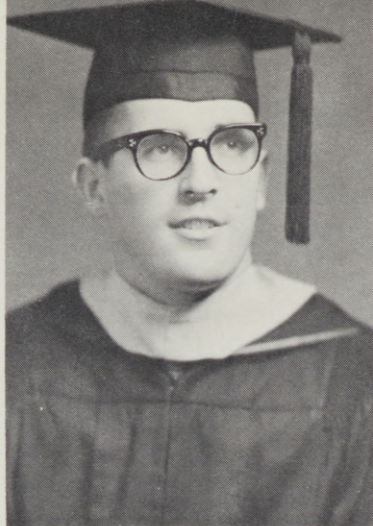
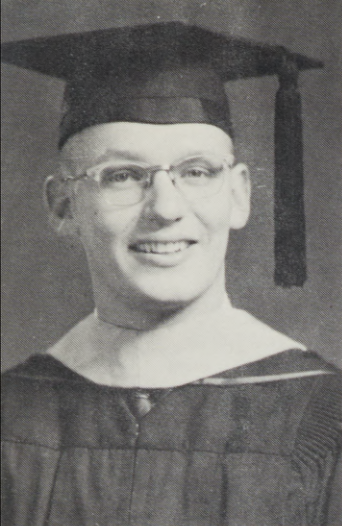

MOORE, HAROLD H.

Madras, Oregon,  
B.S., Elementary Education,  
A.S.B.-President, Hunt Hall-President,  
Theta Delta Phi.

McCLENDON, GEORGE

Pendleton, Oregon,  
B.S., Secondary Education,  
Theta Delta Phi.

NELSON, NORMAN

Boody, Illinois,  
B.S., Secondary Education,  
Theta Delta Phi, I.K., Phi Beta Sigma.

NICHOLS, DARELL

Cascade Locks, Oregon,  
B.S., Secondary Education,  
Blue and Gold Singers, I.K., EOC Choir.

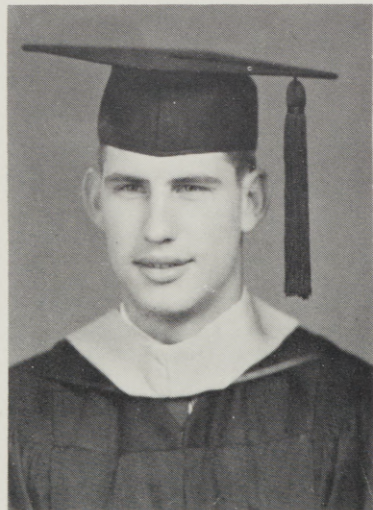
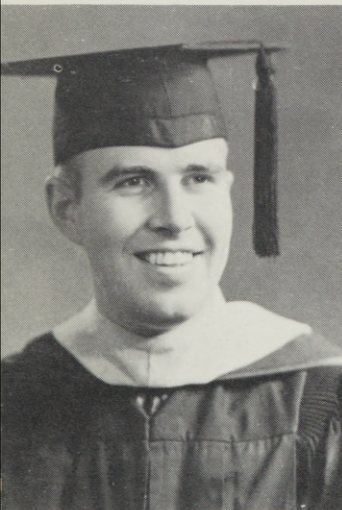

NUSSER, DICK

Hermiston, Oregon,  
B.S., Secondary Education,  
I.K.

O'CONNELL, RICHARD

La Grande, Oregon,  
B.S., Secondary Education,  
Theta Delta Phi, I.K., Letterman Club,  
Varsity Basketball.

PARENT, AL

Heppner, Oregon,  
B.S., Secondary Education,  
I.K.-President.

PATRICK, CAROL

Summerville, Oregon,  
B.S., Elementary Education,  
Interfaith Council, Alpha Rho Tau,  
SOEA.



PETERSON, SUSAN D.

La Grande, Oregon,  
B.S., Elementary Education,  
Alpha Rho Tau, SOEA-Historian, Sig-  
ma Alpha Chi.

'59

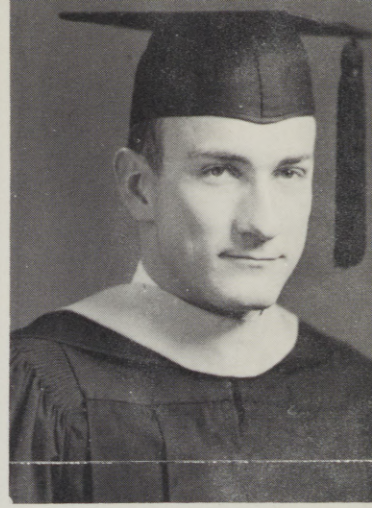
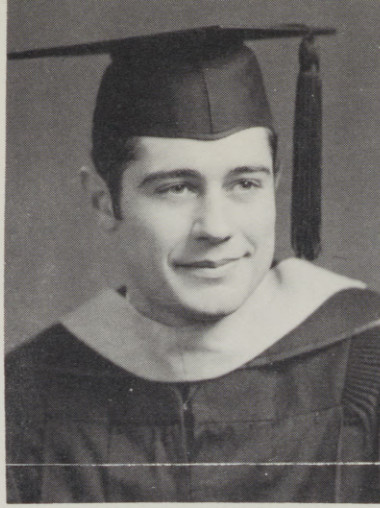

**PRESTON, MARGARET**

The Dalles, Oregon,  
B.S., Elementary Education,  
Homecoming Queen, SOEA-Secretary,  
Dorian Hall Vice-President.

**RHODIG, RUSSEL**

La Grande, Oregon,  
B.S., Elementary Education.

**WALKER, DEWARD E.**

La Grande, Oregon,  
B.S., General Studies,  
Freshman Class President, Theta Del-  
ta Phi, IRC-President, I.K-Duke and  
Earl, Modern Language Club-President

**RODDA, WILLIAM A.**

Pendleton, Oregon,  
B.S., Secondary Education,  
Letterman Club.

**ROBERTSON, JANIS**

Forest Grove, Oregon,  
B.S., Elementary Education,  
Sigma Alpha Chi, Sock and Buskin,  
Sabers, Phi Beta Sigma, Homecoming  
Court, Song Leader, Blue and Gold  
Singers, Soprano Soloist in Handel's  
"Messiah." SOEA. AWS President

**RODEBUSH, BETTY**

La Grande, Oregon  
B.S., Elementary Education,  
Sigma Alpha Chi, Sabers, Phi Beta  
Sigma, Sock and Buskin, SOEA.

**STEWART, ROBERT L.**

Island City, Oregon,  
B.S., Elementary Education,  
Blue and Gold Singers, EOC Choir,  
SOEA.

**SCHAFFELD, PAUL C.**

Vale, Oregon,  
B.S., Secondary Education,  
Varsity Football, Letterman Club.

**WARD, JOSEPHINE**

Forest Grove, Oregon,  
B.S., Elementary Education,  
ASB Vice-President, ASB Secretary,  
Sabers-President, Homecoming Court,  
Phi Beta Sigma, Sigma Alpha Chi,  
SOEA.

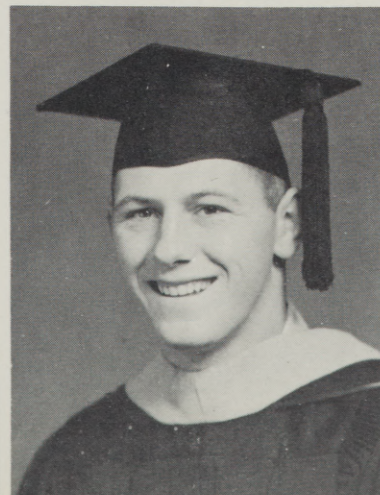
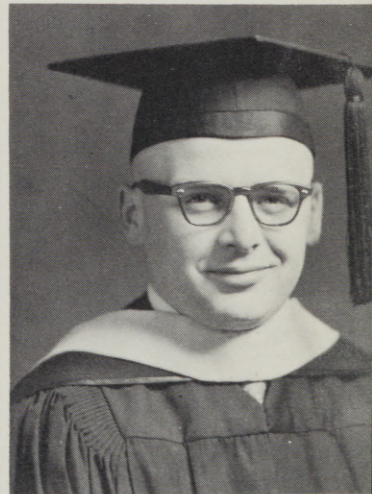
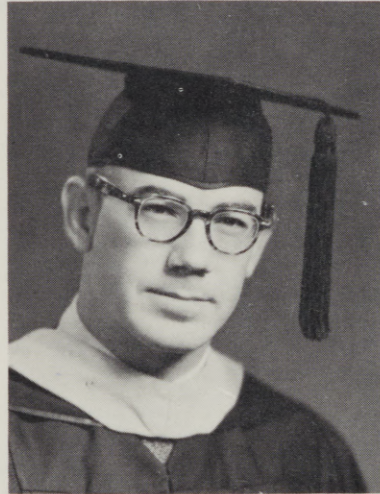

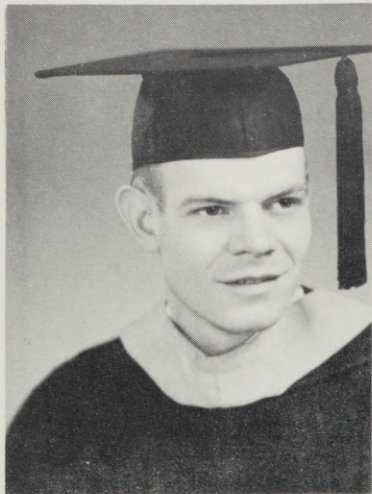
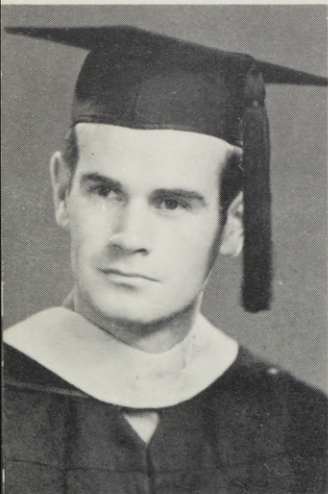
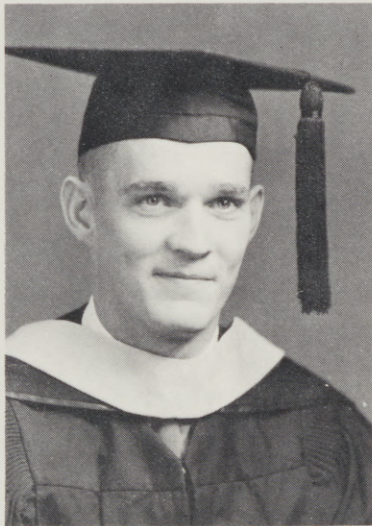
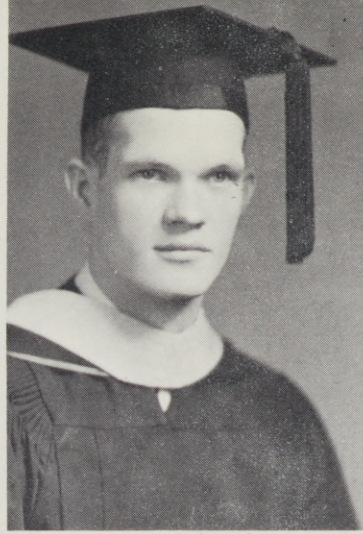
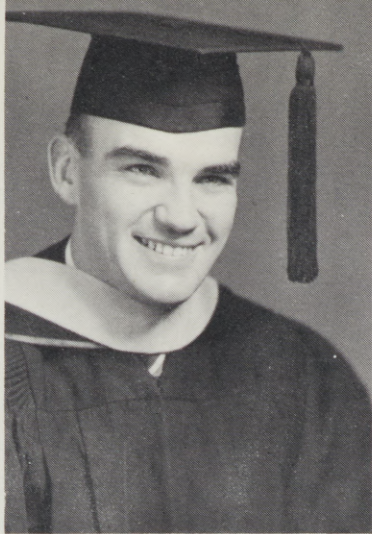
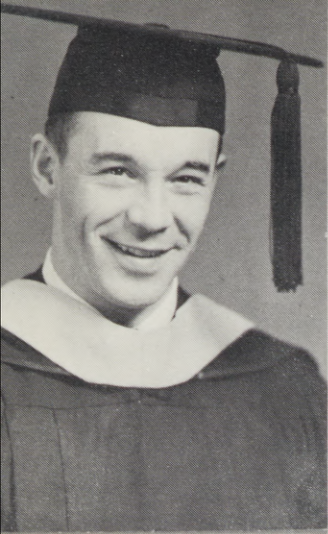

**TILLER, ROGER**

Burns, Oregon,  
B.S., Secondary Education,  
Sock and Buskin, I.K.

**TURCOTTE, ANTHONY**

La Grande, Oregon,  
B.S., Elementary Education,  
Alpha Rho Tau, SOEA.

**VICKREY, BILL**

Union, Oregon,  
B.S., Elementary Education,  
Interfaith Council.

**WOODHOUSE, LINDA**

Baker, Oregon,  
B.S., Elementary Education,  
Sigma Alpha Chi, Alpha Rho Tau-  
President, Sabers, Sock and Buskin,  
Kappa Pi-Treasurer, WRA.

**WORDEN, JACK**

La Grande, Oregon,  
B.S., Elementary Education.

**YOUNG, GORDON**

La Grande, Oregon,  
B.S., Secondary Education,  
Town Council-President.

**ARENDS, RICHARD**

La Grande, Oregon,  
B.S., Secondary Education,  
Theta Delta Phi-President, IRC-Vice-  
President, Young Republican's Chair-  
man, Phi Beta Sigma, Homecoming  
Co-Chairman, SOEA.



Carolyn Muller, Student Council Representative

Evadne Kelsoe, Secretary-Treasurer

Bob Miller, President

Bob Marquis, Vice-President

## *Junior Class Officers*

Charles Barnhart  
Sharon Batty  
Jane Bell



Helen Bertsch  
Hazel Bondurant  
Kay Bondurant



Darrell Calhoun  
Maurice Chester  
Bill Coffin

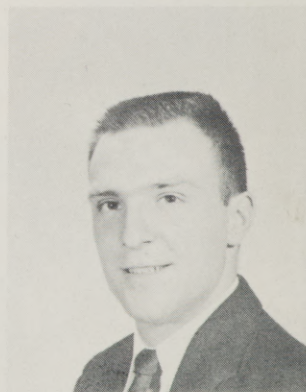
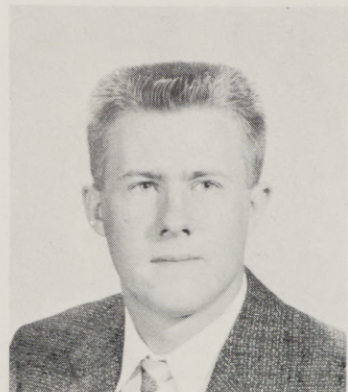

Dwight Burtis  
Cliff Corn  
Janie Denison



'60



Donna Dooley  
Beverly Donovan  
Les Edwards



Mike Ferguson  
Jan Frank  
John Trigg



Mildred Fukuhara  
Dick Garbe  
Henry Garbe



Ann Haun  
Marilyn Nichols

'60

Charles Hughbanks  
 Jean Hunter  
 Barbara Horn

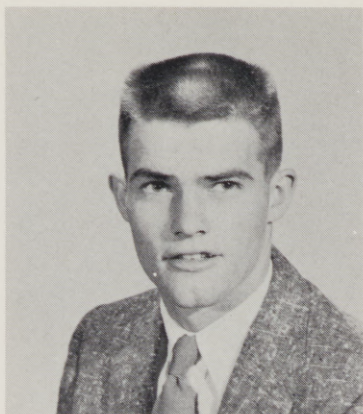

Nuta Heizer  
 Karen Jacobson  
 Darlene Johnson



Donna Johnson  
 Ruth Kanda  
 Linda Kane



Evadne Kelsoe  
 Wiléy Knighten  
 Ken Langdon



'60



Susan Latta  
Judy Lutz  
Bob Marquis



Bob Miller  
Carolyn Muller  
Donna Sene

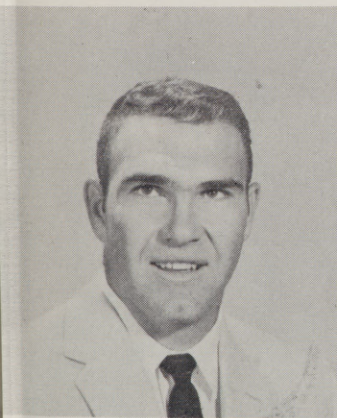

Bob Smith  
Mildred Smith  
Nancy Swanson



Wayne Soward  
Marge Talbot

'60

Slyvia Thompson  
Mick Tolar  
Helen Walter



Pat Ward  
Edsel White  
Jack Wood

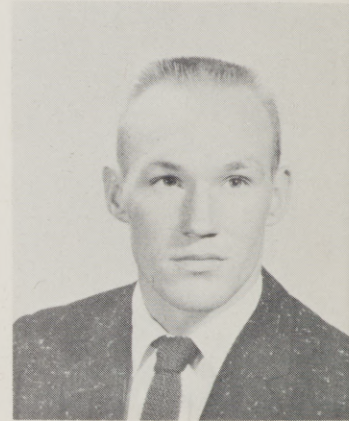
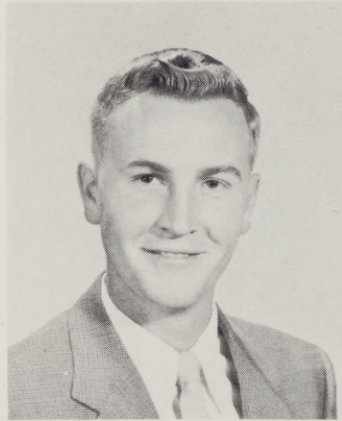

Lynette Wood  
Beverly Woolhiser  
Darrell Woolhiser

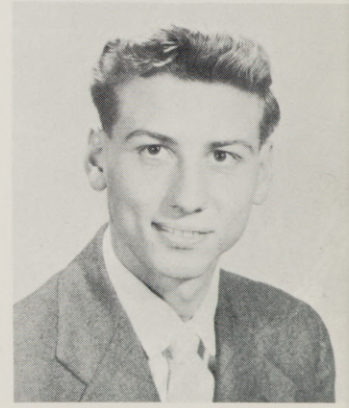

Sarah Workman



'60



The Popular EOC Bottle Band

## *Culture For All*

The Art Gallery - A Print Show

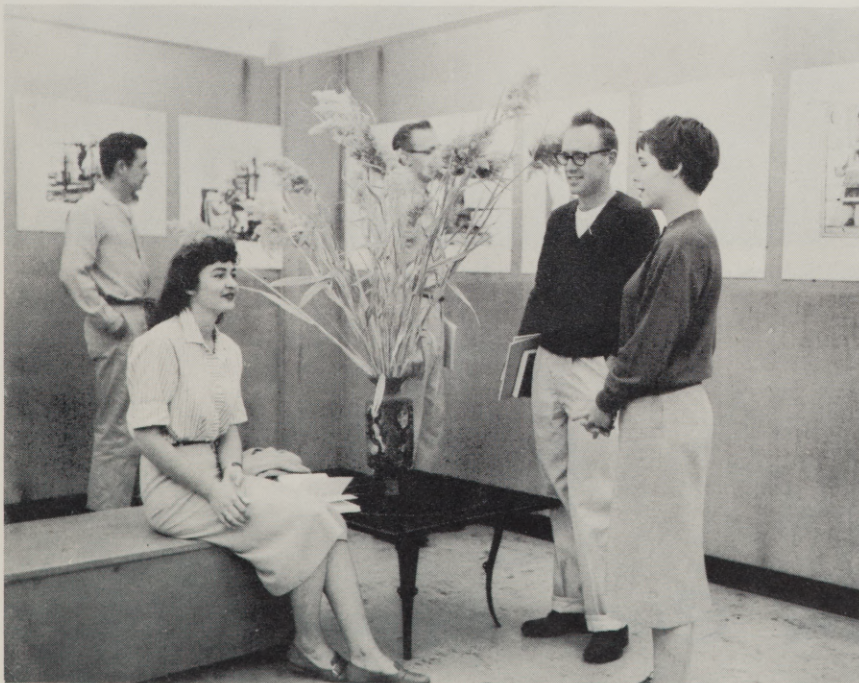



Don Cole, Vice-President; Sandra Thompson, Secretary-Treasurer; Betty Johnson, Student Council Representative; Clyde Holliday, President.

## *Sophomore Class Officers*



Clairnel Anglin  
Pascual Arritola  
Connie Baker

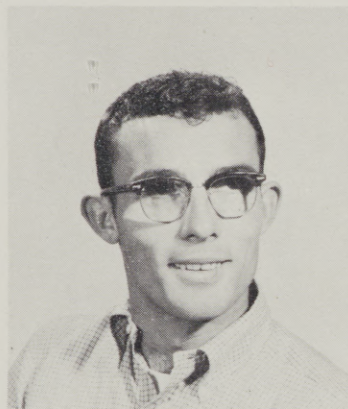

Yvonne Bannister  
Joe Batty  
Paul Becket



Nina Belshee  
Sandra Benson  
Jo Ann Berryman



Jackie Blackwell

'61

Mary Blankenship  
Virginia Brown  
Nola Bubb



Bob Byington  
Bill Carey  
Pat Cawood

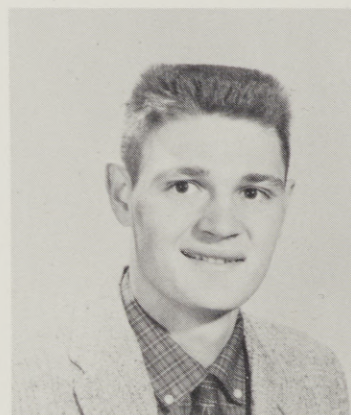

Bob Chambers  
Frank Chase  
Don Cole

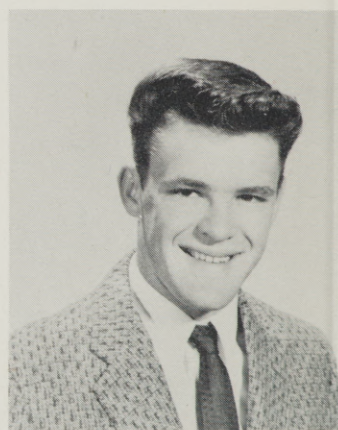
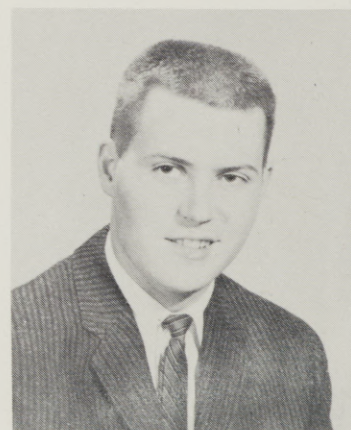
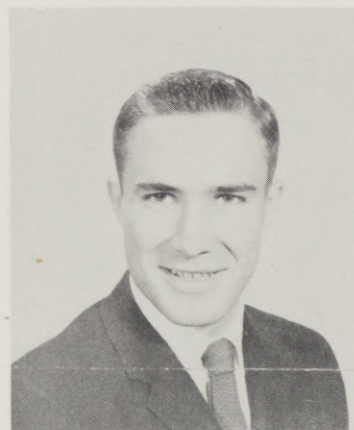

Dick Cook

'61

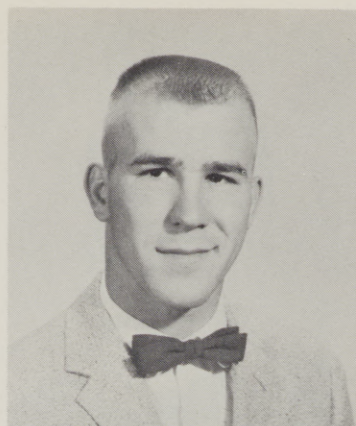
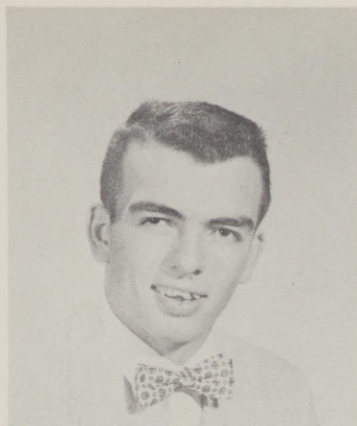

Gayle Cork  
Daryl Corey  
Don Curtis

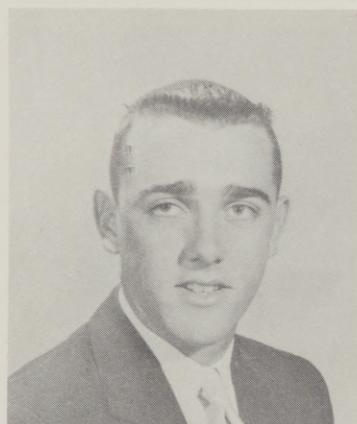
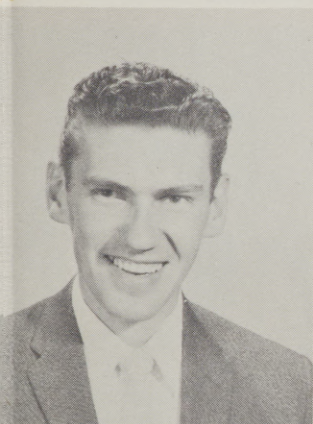

Floyd Daniels  
Bill Davis  
Earl DeBok



Gary Dielman  
Lee Ann Dougherty  
Delores Duus



Terry Edvalson  
Faye Ferris

'61

Sharon Fox  
Volkert Goebel  
Verna Graham



John Hall  
Shirley Hall  
Johanna Hardwick



Don Heard  
David Hewitt  
Sharon Hill



Clyde Holliday  
Gene Holt



'61

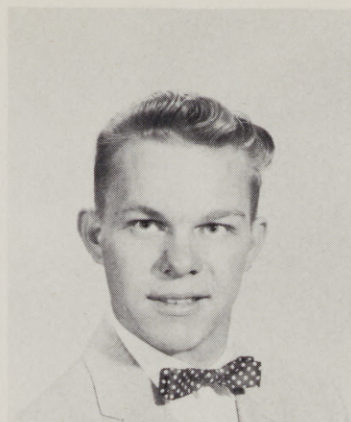
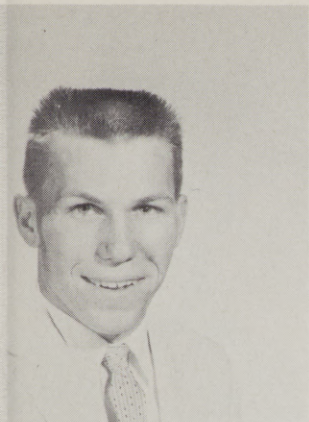

Ben Houk  
Oran Hutton  
Wayne Jacobsen

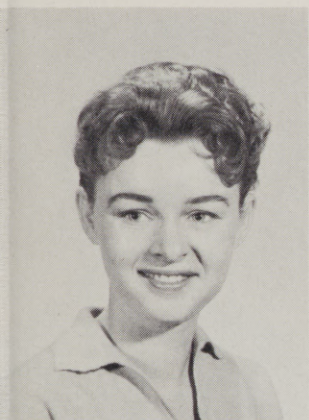

Betty Johnson  
Bob Jones  
Ralph Kennedy

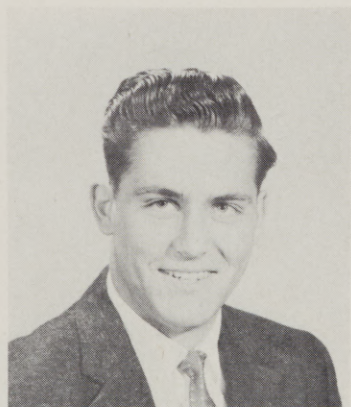

Susan King  
Ronald Lay  
Terry Lorenzen

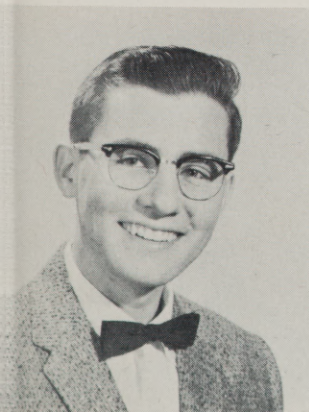

Bill Lovelady  
Janet Lundgren

'61

Franklin Mathias  
Donald Meengs  
Gordon Meyers

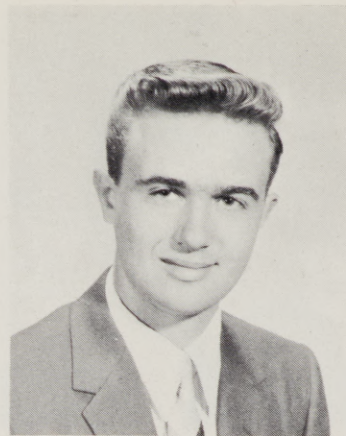

Deanna Morris  
Barbara Myer  
Richard Oesterling

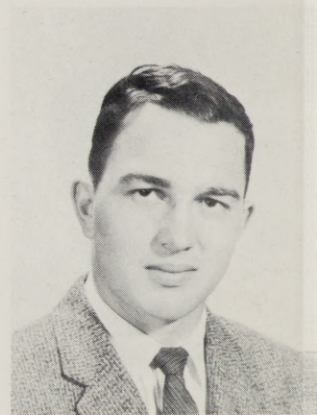

Bob Olinger  
Arlene Patterson  
John Pembrook



Dinah Penland  
Bob Phifer



'61

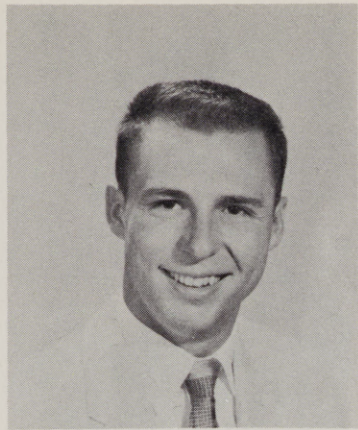
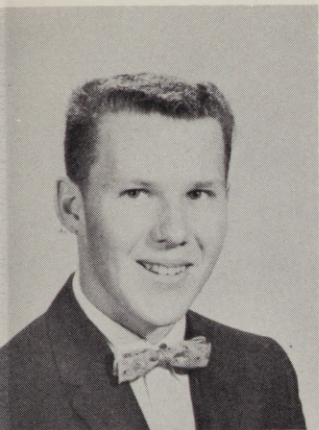

Perry Price  
Jack Pugsley  
Sarah Rich

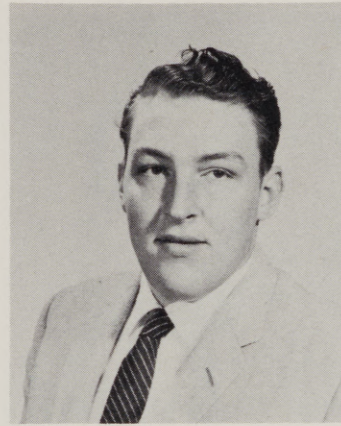
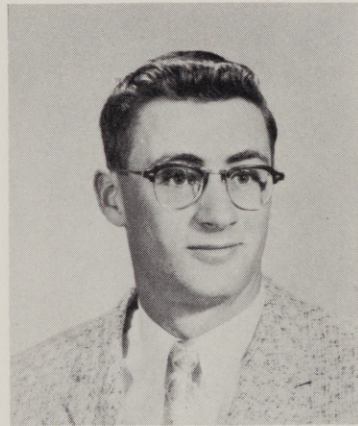
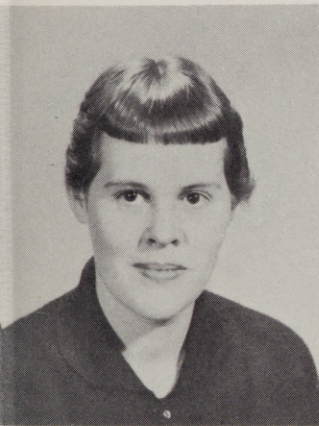

Susan Rich  
Mickey Ricker  
Jerry Roloff

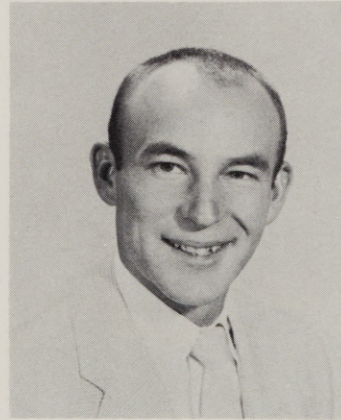
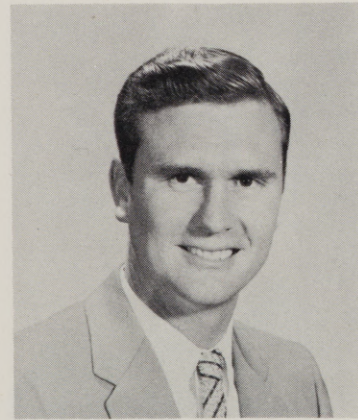

Thayle Romine  
Byron Rudishauser  
Larry Seachris



Leon Severin  
Sherral Sisson

'61

Francis Slocum  
James Stewart  
Tom Sutherland

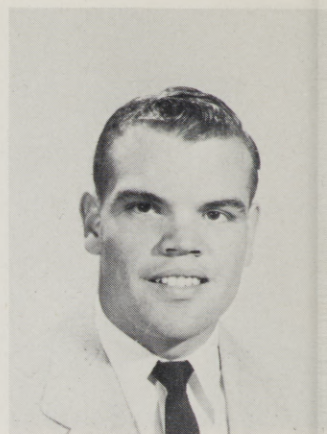

Elvin Taylor  
George Taylor  
Carol Thorne

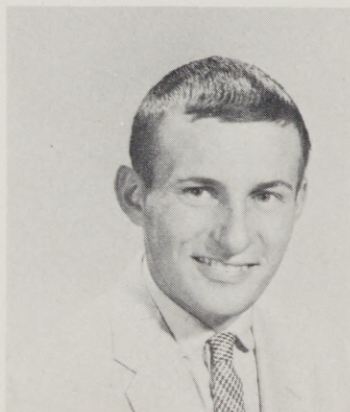

Mardelle Godfrey  
Sandy Thompson  
Danny Tucker

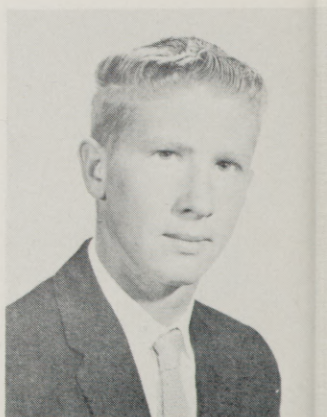

Jack Vedder  
Virginia Wellington



'61



Barbara Wheeler  
Pauline Whiteis  
Willadean Tubbs



Beverly Wilkening  
Luella Willard



John Willmarth  
Billie Jean York



Jeff Zeigenhagen  
Beryl Anderson

'61

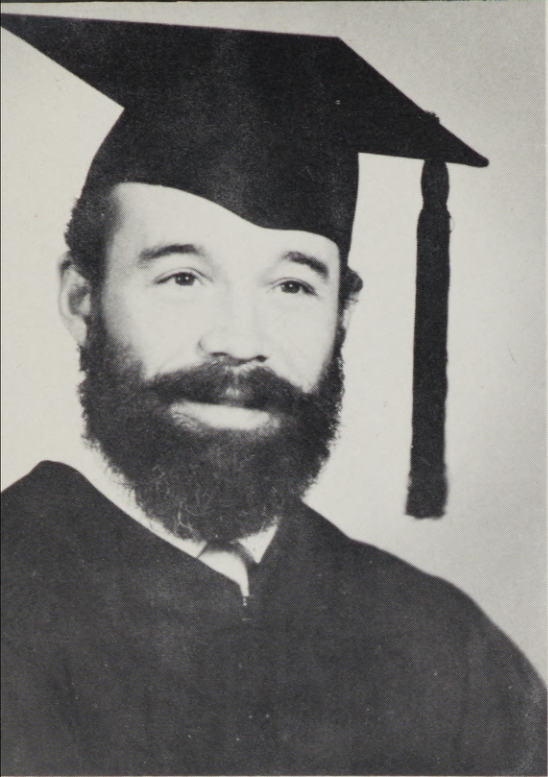

... Roger  
Tiller

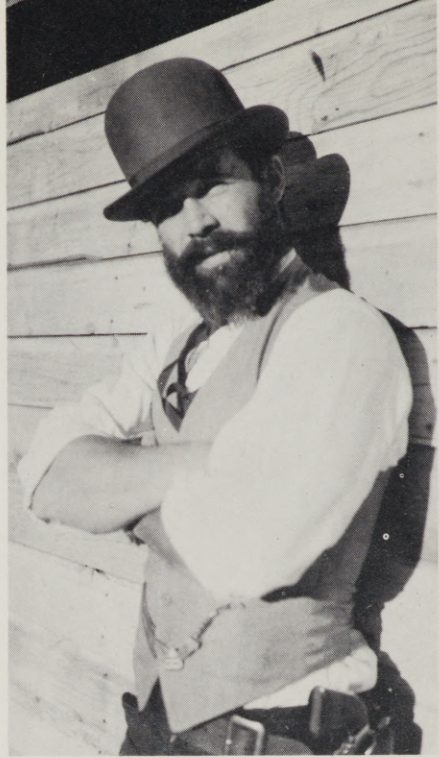

Beards were worn by everyone this year in association with Oregon's One-hundredth birthday. Here we see (L-R): R. Oesterling, Assistant Business Manager and Maintenance Staff; S. Bunting, H. Fager, H. Fisk preparing for a trim.

## Beards



# Freshman Class Officers



Vice-President . . . Mike Hanford  
Student Council Representative . . . Gail Fisher  
Secretary-Treasurer . . . Patty Page  
President . . . Larry Wilder

Robert Aldrich  
George Aliverti  
Rosemarie Amato

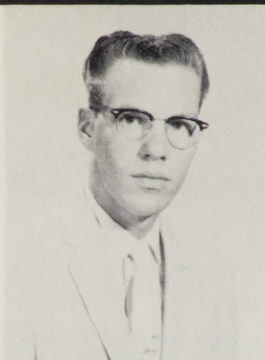

Myrna Barreth  
Beverly Bottorff  
Linda Bean  
Susan Beauchamp

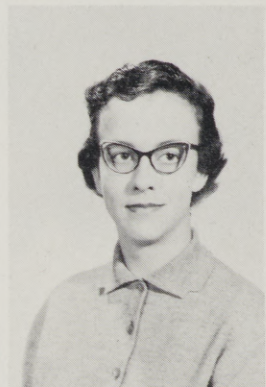

Jose Bedregal  
Judith Begley  
Karen Bellinger  
Patricia Blackburne



Keith Blanchard  
Sharon Bloom  
Jim Boatman  
Beverly Bridges

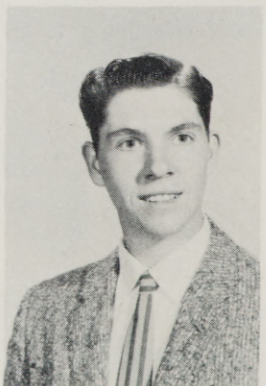
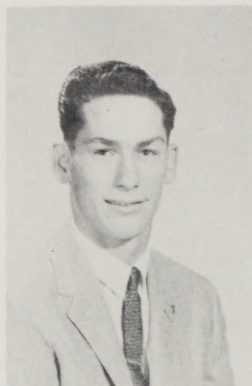

'62

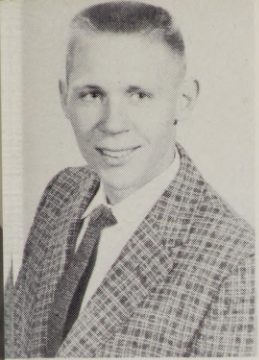

Monty Brown  
Sharron Browning  
Joanne Bryant

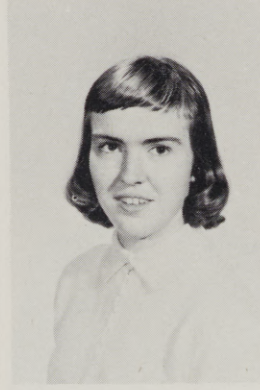
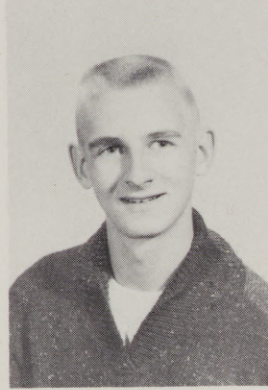
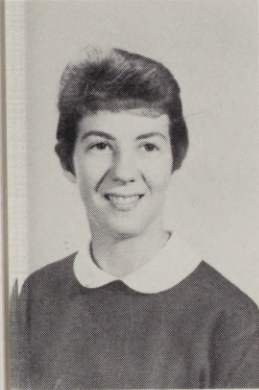

Shirley Burnett  
Chuck Byers  
Gwendolyn Calvert  
Bernice Campbell

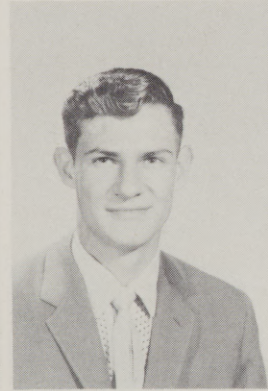

Irvin Campbell  
William Carlson  
Sandra Carroll  
Reiba Carter



Susan Chrisman  
Lawrence Christman  
Nancy Choate  
Tarry Clifton

'62

Dick Conner  
Janice Crawford  
Richard Criswell

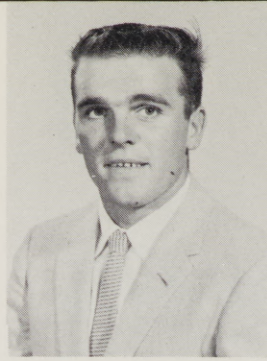

James Davidson  
Darlene De Souza  
Raymond Dicks  
Tom Embree

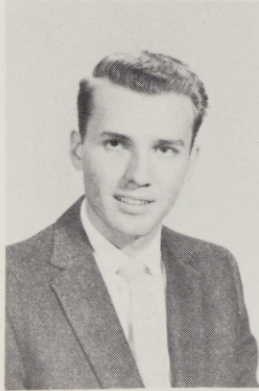

Janette Egg  
Rosemary Ferguson  
Herb Forbes  
Gail Fisher

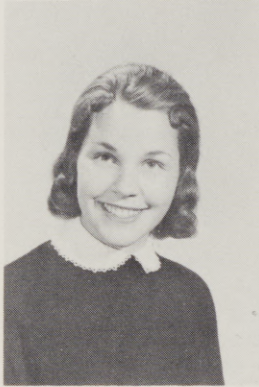

Karen Garris  
Daisy Good  
Howard Gover  
Mary Gray

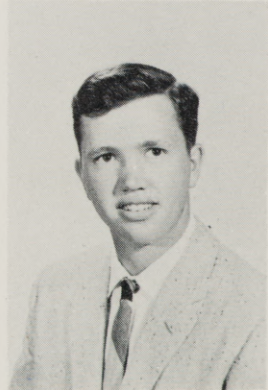



Lana Gulzow  
Brenda Guyll  
Susan Haines

# '62



Susan Hartley  
Sandra Hawk  
Callie Heise  
Clare Henderson

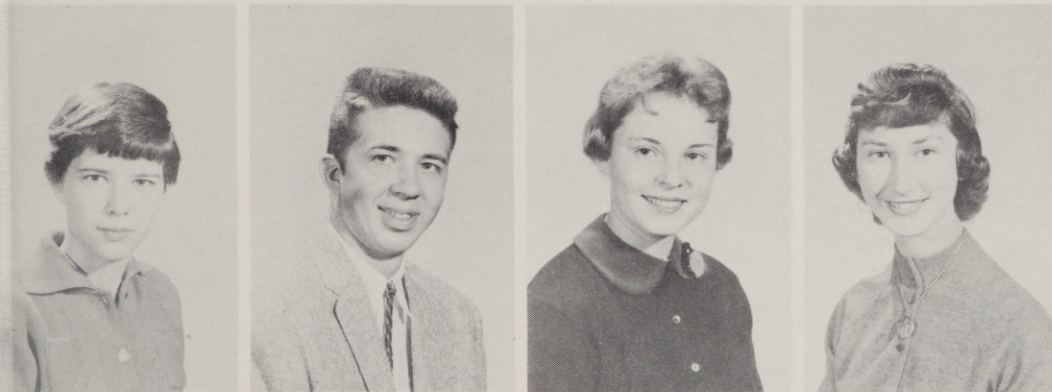

Loretta Herbison  
Joe Hereford  
Sharon Hewitt  
Janet Hibbert

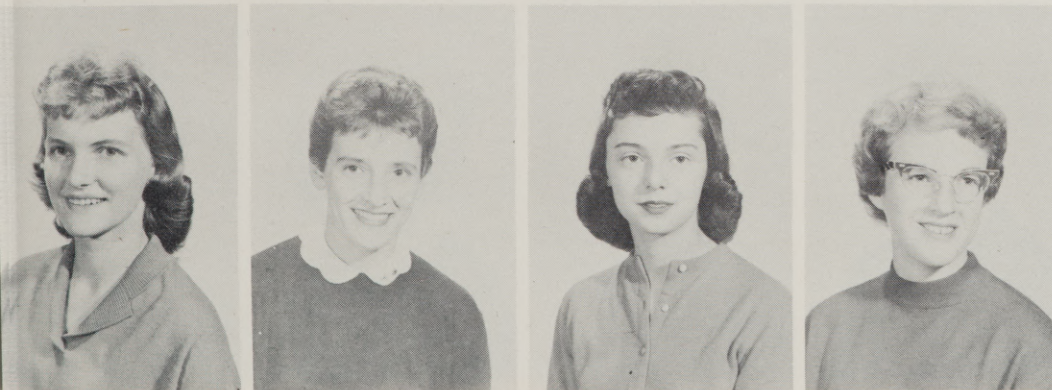

Elma Hicks  
Linda Hodge  
Barbara Hodgins  
Judy Hofman

'62

Jerry Horn  
John Houk  
Nelda Huber

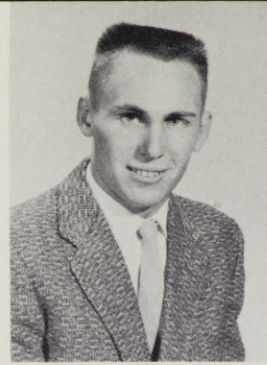
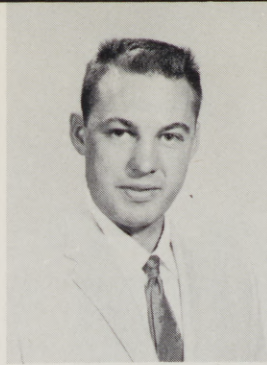

Roger Jenson  
Sue Ann Johnson  
Judy Jones



Sara Jones  
Dick Kaiser  
Joyce Kay  
Ken Kiyono

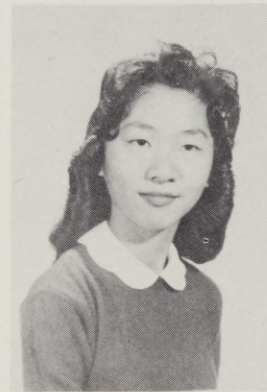
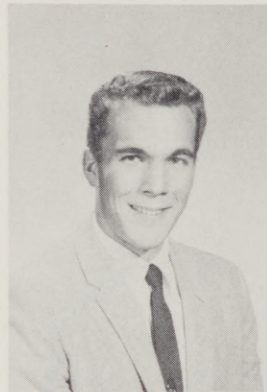

Ted Leacock  
Sandra Laney  
Sonja Larson  
Diane Leinback

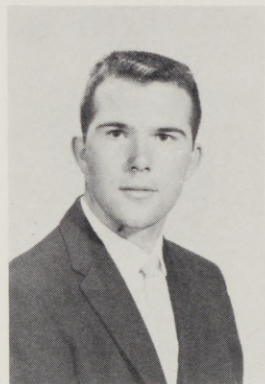

# '62



Sandra Lenhoff  
Doris Lenz  
John McClaskey



Pat McClure  
Marcia MacPherson  
Ann Marker  
Eilene Marshall



Keith Masterson  
Norman Nelson  
Janice Mikkelsen  
Lenora Mitchell



Marian Mitchell  
Valene Mitchell  
Jim Morris  
Ron Munkres

'62

Eloise Moyer  
Loren Nebeker  
Larry Nelson

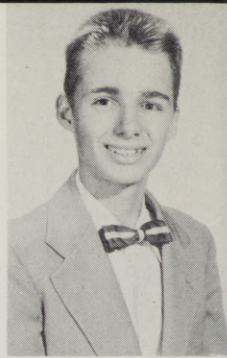
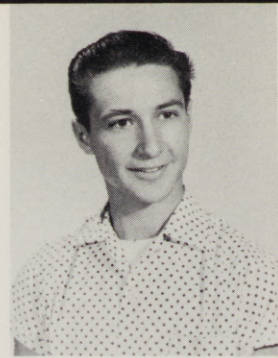

Sharon Noyes  
Pat Page  
Barbara Paris  
Larry Parsons



Joan Patrick  
Bob Patterson  
Allen Perkins  
Salem Rashdam

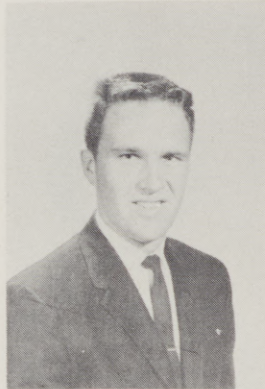

Theresa Rauwolf  
Phyllis Read  
Dorothy Reynolds  
Mary Jean Riese





Linda Rogers  
Wilma Rust  
Leonard Sailer

# '62



Martin Shattuck  
Nancy Sheff  
Barbara Sherer  
Susan Sherrick



Don Shore  
Alan Sikes  
Stan Sisson  
Ron Smith



Lynn Snuffer  
Sheila Statler  
Janice Sorensen  
Thomas Stamate

'62

Tom Storm  
Martha Streit  
Karen Sutton

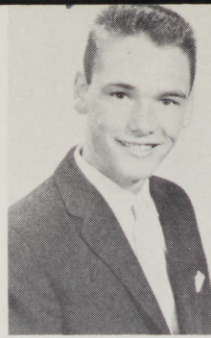

Sue Switzer  
Diane Tanke  
Jeanette Thiel  
Dudley Thomas

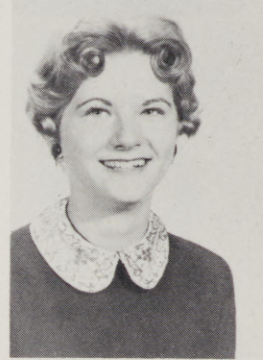

Judy Thompson  
Marie Tipton  
Ellen Uesugi  
Janet Wakefield



Melba Watts  
Bill Ward  
Verna Waterman  
Pat Watson

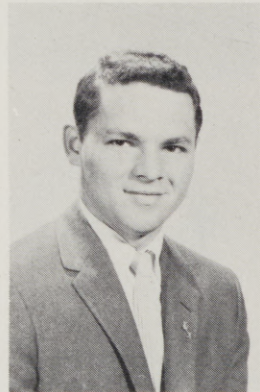

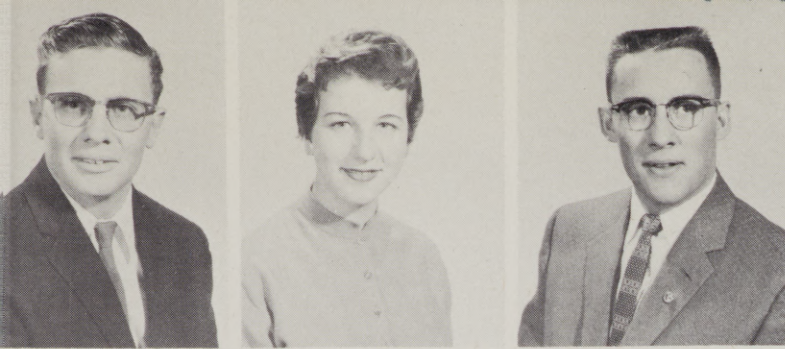

Truman Weld  
 Karen Welo  
 Bill McCleary

'62

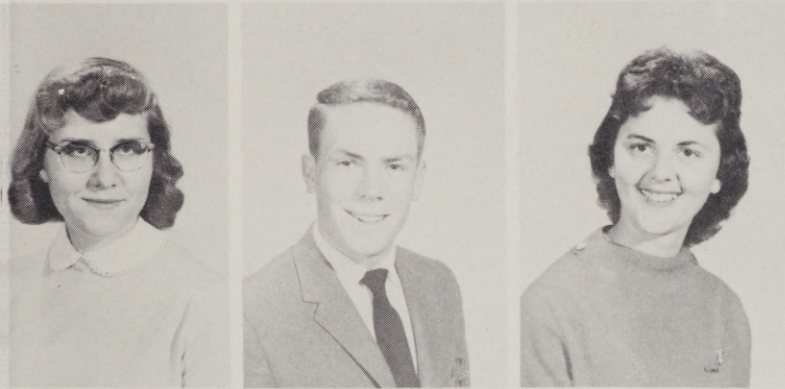

Waunita White  
 John Whiteman  
 Ardythe Wilde  
 Lawrence Wilder

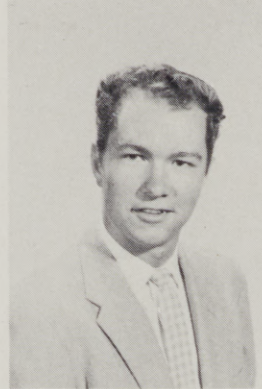

David Williams  
 Walt Wolfe  
 Duane West  
 Bettie Workman

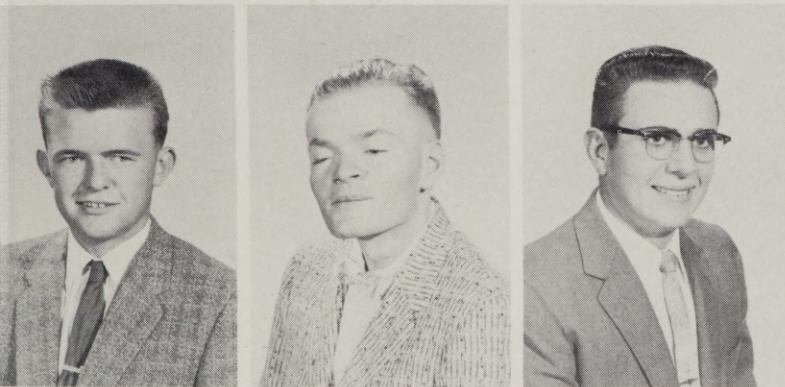

Ray Wyland  
 Charles Young  
 Dan Yturraspe



Mule Deer at P-Ranch, Malheur Refuge,  
Burns, Oregon

Photo: Courtesy of Ray C. Erickson



O  
R  
G  
A  
N  
I  
Z  
A  
T  
I  
O  
N  
S

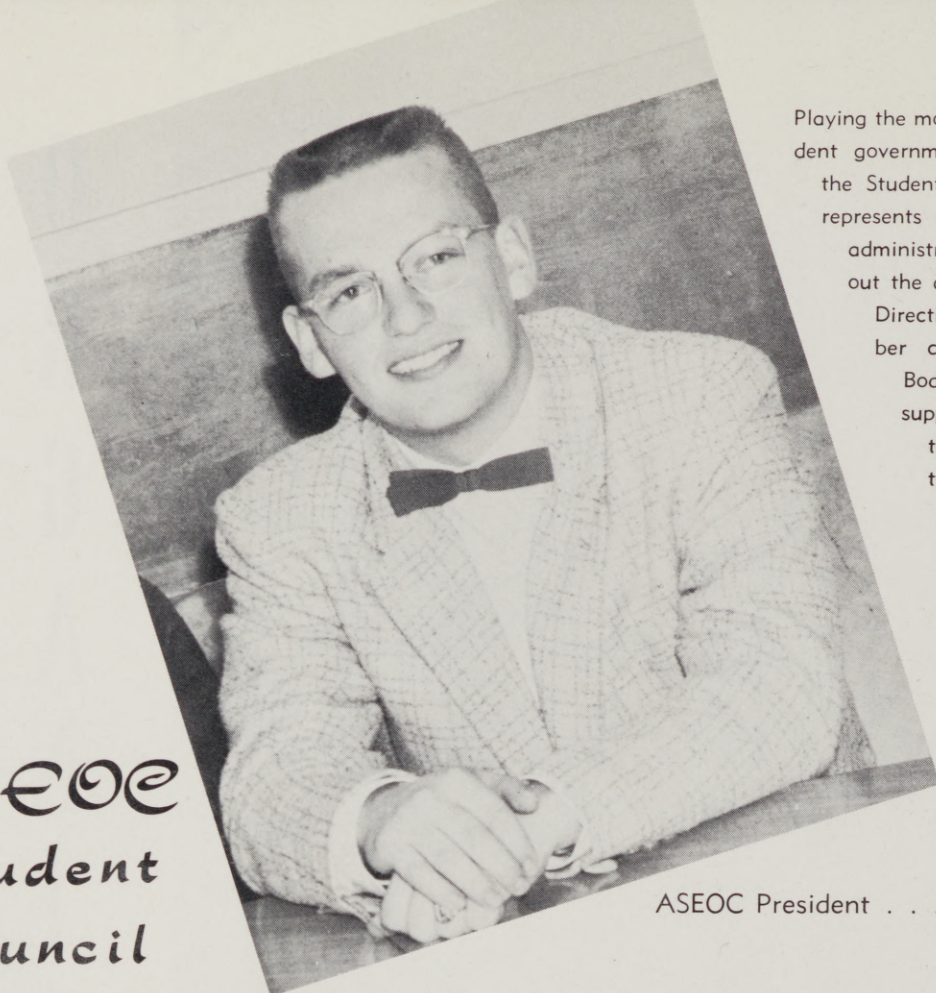

Playing the most important role in student government on our campus is the Student Council. The Council represents and acts as the legal administrative body in carrying out the activities of the ASEOC. Directing the nineteen member council is the Student Body President with the supporting members being the Executive Council, two representatives from each class, from off-campus, and the dormitories, and one EOCene Representative.

# ASEOC Student Council

ASEOC President . . . Harold Moore

(ROW I): B. Johnson, Sophomore Class Representative; J. Hunter, B. Donovan, H. Moore, J. Ward, L. DeKalb, M. Talbott, Dorian Hall President; (ROW II): Mrs. Winters, Faculty Advisor, C. Muller, Junior Class Representative, J. Denison, Publicity Chairman, D. Cole, Hunt Hall President; G. Fisher, Freshman Class Representative; E. Moyer, Freshman Class Representative; B. Miller, Junior Class President; B. Barrett, Married Students; N. Nelson, Senior Class President.



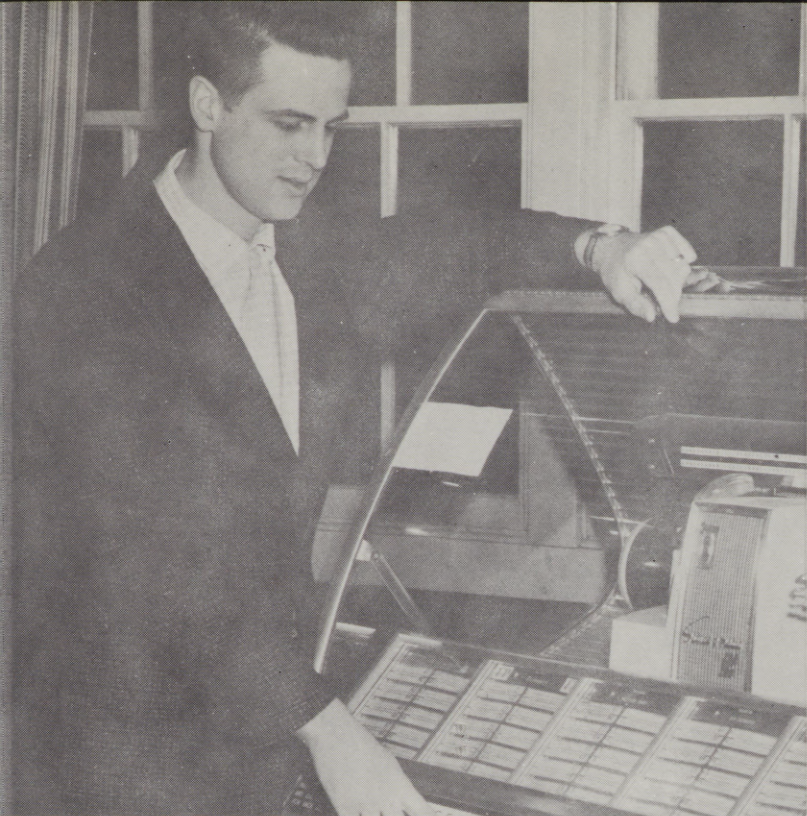

ASEOC Second Vice-President . . . Larry DeKalb

## *Executive Council*

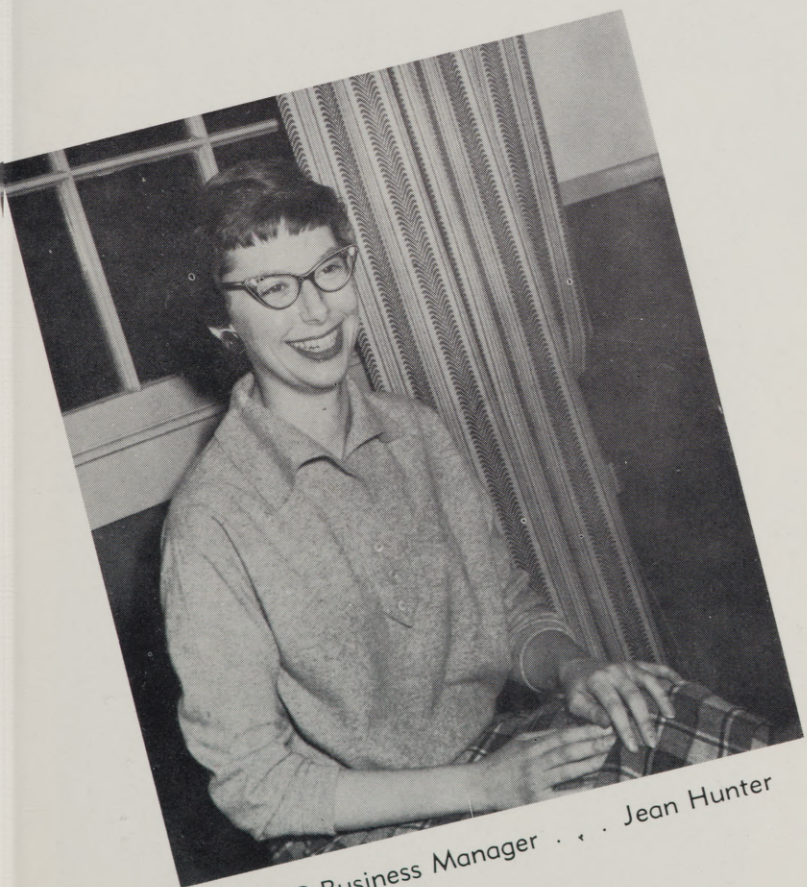

ASEOC Business Manager . . . Jean Hunter



ASEOC First Vice-President . . .  
Josie Ward



ASEOC Secretary . . .  
Bev Donovan



Row 1: (From left to right) — J. Berryman, P. Carpenter, President, J. Damon, Vice-President, G. Eddy, A. Garrett.  
 Row II: J. Hunter, B. Johnson, L. Kane, E. Kelsoe, C. Muller, Sec-Treasurer.  
 Row III: M. Nichols, Historian, J. Robertson, B. Roudebush, M. Smith, N. Swanson.  
 Row IV: S. Thompson, C. Thorne, J. Ward, V. Wellington, P. Whiteis.  
 Row V: L. Woodhouse.

# Sabers

Throughout the year the Sabers, a women's service organization whose members are co-eds having outstanding activity records on this campus, sponsored such activities as a dinner dance, were in charge of concessions at all basketball games, sponsored a candidate for Homecoming Queen and erected a Homecoming site.



ROW I: Dr. Spear, advisor, J. Stewart, J. Martin, S. Ledridge, D. Walker, L. Edwards, H. Garbe, R. Justice, R. Tiller, D. Meengs; Row II: W. Knighten, M. Chester, G. Taylor, M. Munn, B. Miller, N. Nelson, B. Rudishauser, D. Stowell, J. Scott.

## *Intercollegiate Knights*



Intercollegiate Knights is the men's service honorary on our campus. This year they worked on Homecoming and produced the first prize site during that event. Later they sponsored two successful Smokers and helped with the Red Cross Blood Drive. In the Spring they presented their annual I.K. Ball - "Wine and the Lion" - and in cooperation with the Sabers they put on Parent's Week-End. Officers: Les Edwards, Duke; Henry Garbe, Scribe; Pasco Arritola, Chancellor of the Exchequer; Ray Justice, Historian.

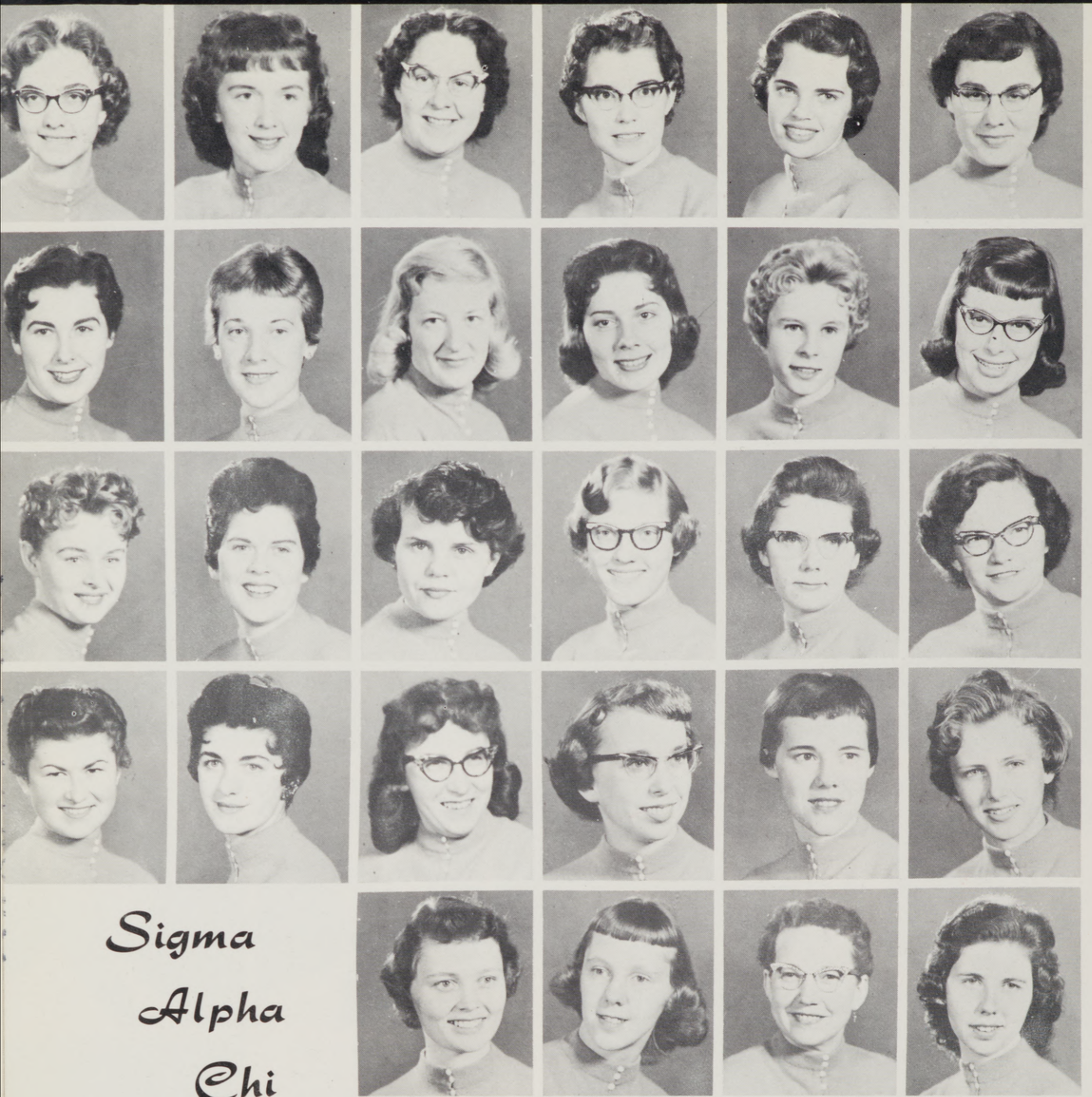

*Sigma  
Alpha  
Chi*

Sigma Alpha Chi, as the scholastic honorary for women on our campus, presents an incentive to the EOC women students to seek higher scholastic achievements, along with leadership and cooperation. Membership is based on a 3.0 GPA for two consecutive terms, leadership, and character. In the field of service the group helped with the blood drive and presented the annual Yule Candlelight Hour. They also sponsored a candidate for Homecoming Queen and built a Homecoming Site.

MEMBERS—Row I: N. Beeson, J. Berryman, H. Bondurant, P. Carpenter, J. Denison, D. Detrick, Row II—B. Donovan, L. Dougherty, J. Edmison (V. Pres.), J. Hardwick, S. Hill, J. Hunter (Sec.-Treas.). Row III—B. Johnson, D. Johnson, D. Knechtel, S. Latta, C. Muller (Pres.), M. Nichols. Row IV—J. Robertson, N. Swanson, S. Thompson, C. Thorne, J. Ward, V. Wellington. Row V—B. Wheeler, P. Whiteis, A. Wolfe, L. Woodhouse.



(Row I): J. Willmarth, M. Munn, E. White, D. Ille, R. Oesterling, B. Lovelady, Dr. Gaiser; (Row II): R. Arends, J. Trigg, R. Rhodig, J. Martin, K. Cantrell, K. Dajmal, D. Heard; (Row III): Dr. Lee Johnson, B. Couch, T. Switzer, T. Lorenzen, P. Kirklin, N. Nelson, S. Strand, M. Ricker, M. Ferguson; (Not Pictured): O. Hutton, J. Stewart, J. Anderson, B.

Barrett, B. Bennett, S. Baybrook, B. Byington, J. Kosai, N. Laird, N. Lewis, K. Masterson, L. Morgan, L. Nelson, N. Nelson, G. Noland, L. Porter, F. Robinson, H. Spence, D. Stowell, R. Waite, N. Williamson, B. Winkel, D. Woolhiser, J. Worden, P. Arritola, D. Collins, J. Hall, B. Keyser, S. Smith, J. Twitchell, V. Tarpennin, J. Parson.

## Theta Delta Phi

### Gamma Chapter

The men's scholastic honorary at EOC is Theta Delta Phi. Choosing its membership from men whose G.P.A. is 3:00 for two successive terms. The club is dedicated to scholarship and high moral character. This year's officers were: Dick Arends, President; Norm Nelson, Vice-President; John Trigg, Secretary; Sam Ledridge, Treasurer; Les Edwards, Historian.



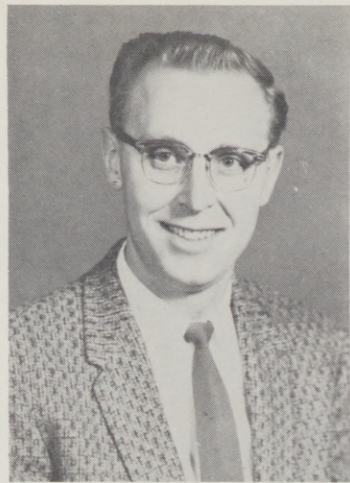

## Phi Beta Sigma

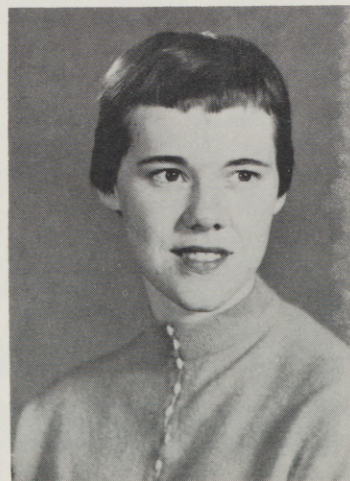

Above: Dick Arends, Myron Carpenter, Jeanie Edmison, Bill Harris, President.

Left: Jean Hunter, Harold Moore, Janis Robertson, Josephine Ward.

Phi Beta Sigma is a national teacher's honorary. Requirements for admission are. (1) a student must be enrolled in the teacher-education curriculum and have at least 48 term hours of credit; (2) a student must have an average scholarship of 2.5 for a period of two consecutive terms immediately preceding his election; (3) a student must have the personal qualities necessary for success as a teacher; (4) and must be invited to join.

At the end of Winter term an initiation was held at the home of Mr. and Mrs. John Miller. New members included Sharon Batty, Kay Beeson, Patsy Carpenter, Jean Damon, Ked Dejmal, Bill Hawks, John Heriza, Marilyn Hilyard, Richard O'Connell, Sylvia Thompson, Dave Walsh and Lynette Wood.

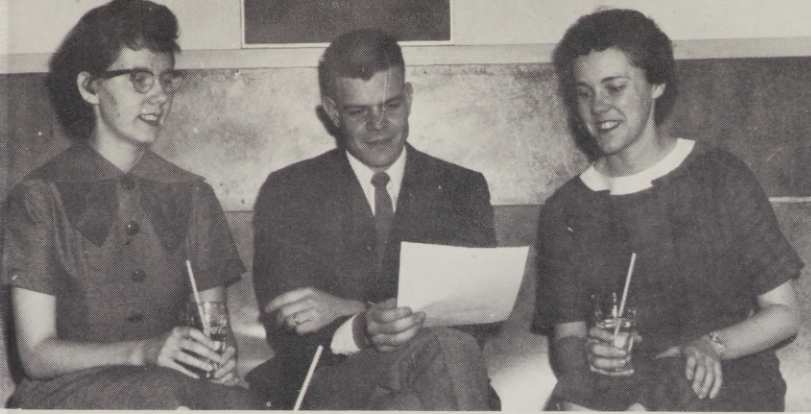

Carolyn Muller, an Elementary Education Major, has been active in many organizations at EOC. This year she was Secretary-Treasurer of Sabers and President of Sigma Alpha Chi. Carolyn lives in St. Helens.

Richard Arends from La Grande has served as Theta Delta Phi President this year. He has been an active member in the Young Republican's Organization and IRC. Dick, a married student, graduated this year.

Josephine Ward has an outstanding scholastic record and has been extremely active in student government. When a Junior Josie was ASEOC Secretary and this year she was Student Body First Vice-President. This spring she was named Evensong Queen. Josie's home is in Forest Grove.

## Who's Who

For the first time Eastern Oregon nominated students to the annual publication of "Who's Who Among Students in American Universities and Colleges." The students received certificates of recognition at the Awards Assembly for their nomination. They were chosen on the basis of scholarship, leadership, cooperation in educational and extra-curricular activities and general citizenship.

Beverly Donovan has been busy this year as Editor of "The Beacon" and Secretary of ASEOC. She is a member of Sigma Alpha Chi and her home is Pendleton.

Elizabeth Roudebush has been active in the drama and music departments at EOC. She was active in Sabers, Sigma Alpha Chi and Sock and Buskin. Her home is La Grande. Harold Moore from Madras has served as ASEOC President this year. He has maintained a high scholastic record and has been a member of Theta Delta Phi. Harold was in several Clubs and last year was Hunt Hall President.



Patsy Evans Carpentar from La Grande has been active in many of the music activities at EOC. This year she was organist for "The Messiah," President of Sabers and a member of Sigma Alpha Chi.

Myron Carpentar was President of SOEA and an active member of Phi Beta Sigma. An Elementary Education Major, Myron is from Vale.



Marilyn Hilyard Nichols has been active in many clubs and activities at EOC, including Sabers and Sigma Alpha Chi. Marilyn who was married during the school year is from Pendleton.



Row I (left to right) Jeff Ziegenhagen, Jack Vedder, Butch Corey, Ben Houk, Mike Smith, Jack Wood, Rudy Clements. Row II: John Willmarth, Bob Smith, Chuck Berry, Gene McKinney, Pasco Arritola, Paul Schaffeld, Ken Feigner. Row III: Charles Barnhart, Jerry Baxter, Stan Weigel, Bill McCadden, Dick O'Connell, Leroy Garland, Ron Paulson. Other members include John Bot, Charles Hughbanks, Jack Wood, Daryl Corey, Jim Neece, Clyde Holliday, Steve Everitt, Bob Salter, Bob Smith, Jerry Newcomb, Jerry DeBorde, John Houk, Sam Clack, George Aliverti, Dean Whiteley, James Dickey, David Harmon, Dean Keefer, and John Clark.

## Lettermen's Club

The Letterman's Club at Eastern Oregon College is made up of top athletes on campus; those that have lettered in one or more of our intercollegiate sports. This year under the leadership of President Bill McCadden the group sold frosh beanies and helped in other projects on campus.



The Women's Recreation Association acts to provide recreational activities for the coeds on our campus. This year under the leadership of Nancy Swanson, president, they added a new activity—in cooperation with the Student Council they served as official hostesses at all the home basketball games. Additionally, they sponsored the Sadie Hawkins Dance on November 1 which proved to be a great success.



W R A

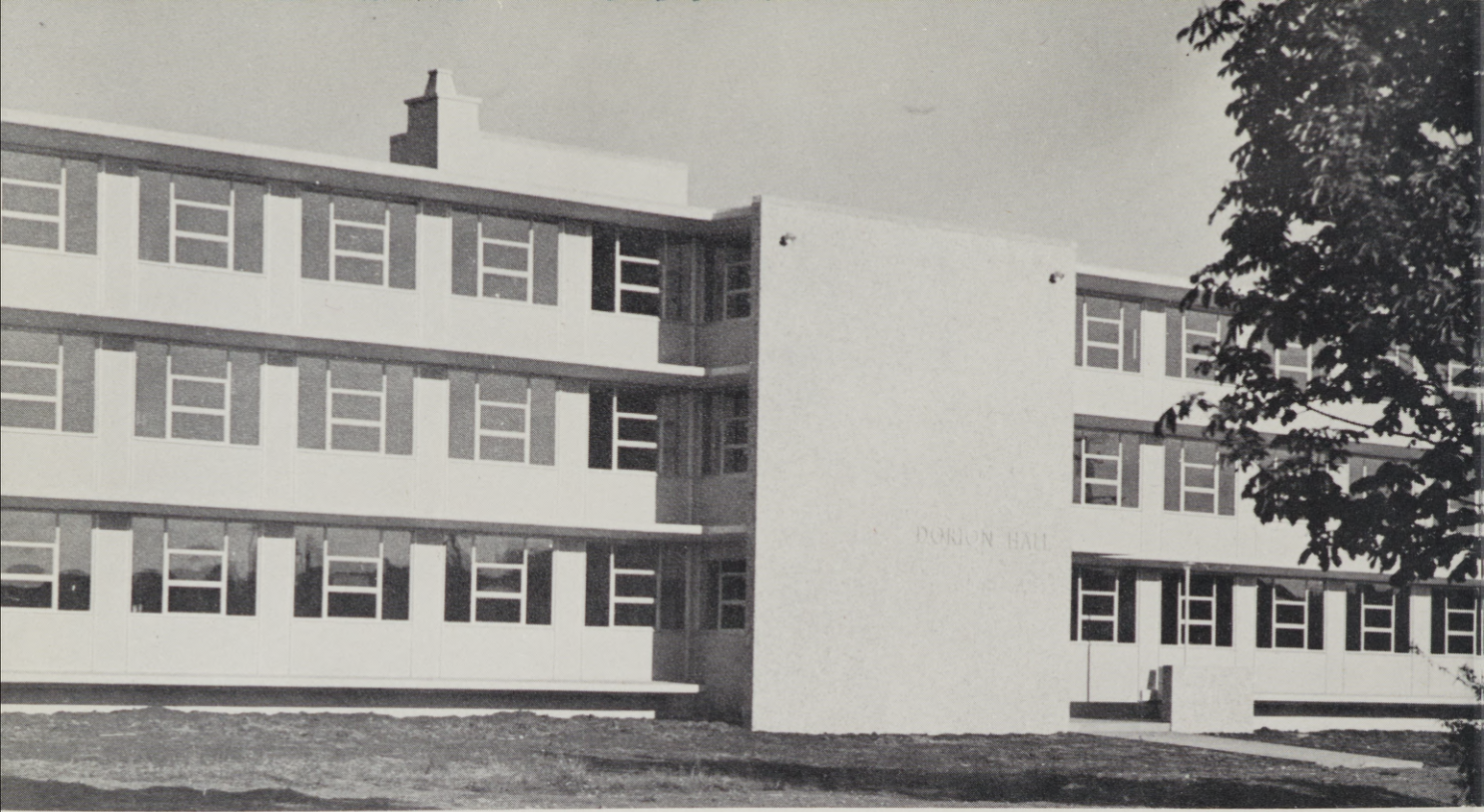

## Dorion Hall



C  
O  
U  
N  
C  
I  
L

(Row I): N: Swanson, M. Preston, Mrs. Burnett, Housemother,  
M. Talbott, President, J. Hunter.  
(Row II): C. Tamashiro, B. York, S. Haines, N. Belshee, P.  
Whiteis, M. Conklin.



## Hunt Hall



C  
O  
U  
N  
C  
I  
L

(Row I): B. Ward, R. Hayes, D. Cole, President, S. Baybrook,  
D. Heard. (Row II): A. Carr, D. Jones, L. Severin, D. Calhoun.



## *The Collegians*

This year the off-campus students of Eastern Oregon organized into a group whose primary purpose is to improve dormitory and off-campus relations. The group earned a name for itself upon placing second in the La Grande United Fund Drive. Their Constitution was accepted by the Student Council in the spring.



OFFICERS: E. Kelsoe, Secretary, L. Young, Student Council Rep., G. Young, President, J. Corey, Vice-President, Council Members: C. Patrick, J. Heriza, S. Workman, J. Willmarth, S. Noyes, J. Berryman, E. White, D. Harmon.



FRENCH LUNCHEON: (L-R): Mr. Merrill, E. White, Mrs. Pointon, Advisor, G. Meyers L. Edwards, E. Kelsoe, Dr. Quaintance, D. Sene, C. Muller, Mr. Kimbrell, Mr. McCroskey, B. Lovelady.

## Modern Language Club



... Ken Kiyono, student from Japan

At each meeting of the Modern Language Club a speaker was brought in to tell of the cultures and customs of a different country. Many of the speakers this year were foreign students who attended Eastern Oregon this year such as Ken Kiyono, Japan, Jose Bedregal, Boliva, Salem Rashdam, Jordan. The club strives for a better understanding of the different countries through such study.



... La France est un pays



## Alpha Rho Tau

Back row (left to right): Rodney George, John Trigg, Bill Carlson, Bob Lyons, Dorothy Knechtel, Stan Weigel, Bill Burke, Denny Evans, Front row: Mary Bray, Milly Smith, Shirley Hall, Linda Woodhouse, Thelma Hogg, Betty Johnson, Jean Edminson, Clairnel Anglin, Carol Tamishiro.

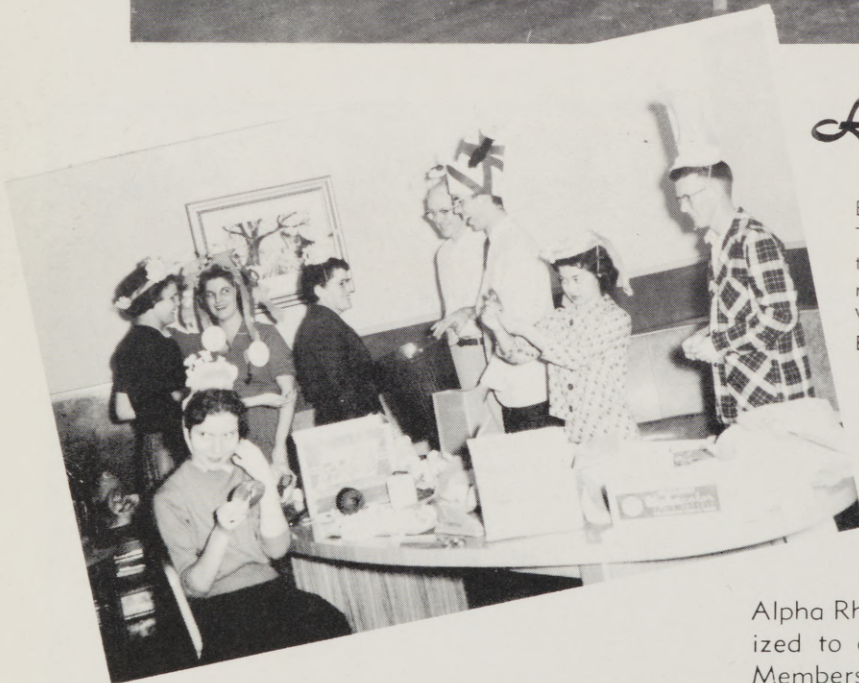

Alpha Rho Tau, campus art honorary, is organized to encourage an active interest in art. Members must acquire an A or B grade in art for one term, and have creative ability or a good cultural background in art. This year they decorated for the Homecoming Dance, Christmas Formal and the Coronation Ball. After being active in Alpha Rho Tau for a period of one year members are eligible to be considered for the National Art Honorary, Kappa Pi.



Row I: L. Wood, D. Knechtel, A. Wolfe, T. Hogg, M. Preston, M. Carpenter, R. Lyons, B. Woolhiser, Dr. Addy, Advisor; Row II: N. Choate, S. Hartley, P. Page, P. Ward, J. Hardwick, S. Thompson, M. Talbott, R. Hooker, B. Roudebush, P. Carpenter, D. Detrick; Row III: C. Tamashiro, S. Latta, S. Thompson, N. Belshee, M. Gray, J. Kay, D. Lenz, W. White, K. Bondurant, H. Bondurant; Row IV: R. Reeder, S. Baybrook, D. Moulton, R. Clements, J. Wood, J. Trigg, D. Woolhiser.

## SOEA

The J. H. Ackerman Chapter of the Student Oregon Education Association was headed this year by Myron Carpenter, president. The group sponsored a monthly radio program which was primarily concerned with education. In November Kay Bondurant, Patsy Carpenter, Jean Edmison, and Myron Carpenter were sent as representatives to the SOEA Conference in Portland. Membership in SOEA is open through application to any student who is majoring in teacher-education and who has earned 48 term hours of credit with a GPA of 2.0. Other Officers: Jean Edmison, vice-president, Margaret Preston, secretary, Roberta Lyons, treasurer, Susan Peterson, historian, Dr. Martha Addy, advisor.



(ROW I): J. Lutz, M. Riese, T. Clifton, J. Robertson, B. Roudebush;  
(ROW II): S. Noyes, M. Ferguson, M. Hanford, L. Nelson, D. Yturraspe, B. Ward, L. Wilder, A. Garrett, T. Mercer, J. Edmison.

## Sock & Buskin

All EOC plays and dramatic activities are sponsored by this group of drama enthusiasts. The membership is drawn from those students interested in all areas of the stage from directing and business to costuming and stage construction. This year they produced several plays among which was the excellent "Diary of Anne Frank."



Les Edwards and Mary Conklin aid on sound effects . . .





YEARBOOK STAFF (Seated) J. Lundgren, S. Rich, D. Sene, E. White, S. Workman; (Standing): E. Kelsae, EDITOR, D. Shore, J. Parson; (Not Pictured): L. Herbison, S. Switzer, M. DeGraw, J. Wagoner, J. Exley, G. Juve.



Vad Kelsae . . .  
MOUNTAINEER EDITOR

EOC's YEARBOOK - THE MOUNTAINEER

- Editor . . . . . Evadne Kelsae
- Class Editor . . . . . Janet Lundgren
- Sports Editor . . . . . Jim Parson
- Business Manager . . . . . Sarah Workman
- Assistant Business Mgr. . . . . Edsel White
- Photography Staff . . . . . Mayben DeGraw  
John Wagoner  
Gordon Juve

## Mountaineer Staff

Jim Parson . . . Janet Lundgren

Sarah Workman . . . Edsel White





# Brette Stroke Ski Club

The members of the Interfaith Council work to coordinate and organize all religious activities and functions on campus. The group is inter-denominational in membership and in projects. Their largest activity each year is the Religious Conference which is held each year during National Brotherhood Week. MEMBERS: J. Wood, L. Wood, P. Carpenter, M. Carpenter; (Row II). B. Donovan, C. Muller, J. Hunter, D. Morris, L. Bean.

SKI CLUB MEMBERS: V. Kelsoe, N. Huber, J. Lundgren, B. Miller, President, H. Pearce S. King, S. Workman, R. Oesterling. This year the Ski Club worked in cooperation with the ASEOC in sending a Snow Princess to Mount Hood for the Annual Portland State Intercollegiate Snow Carnival. The club also sponsored a Ski Team which competed at the Carnival.

# Interfaith Council



February 24 fifty-two members | cert. They will return home



Bev Donovan . . . "Beacon" Editor  
Bev was the recipient of the Journalism Key Award this year.



of th  
on a  
appr  
Th  
at t  
Basi  
even  
sore  
of Y  
cific  
land  
Colle  
Juni  
ingto  
EOC  
gam  
pres  
num  
Th  
Fore  
Fest  
to P  
Port  
will  
tour  
Af  
the  
High  
Scho  
and

# Beacon Staff

Feature Editor . . . Jean Hunter  
1959-1960 "Beacon" Editor . . . Sue Switzer

A corsage affair, the dance w/v

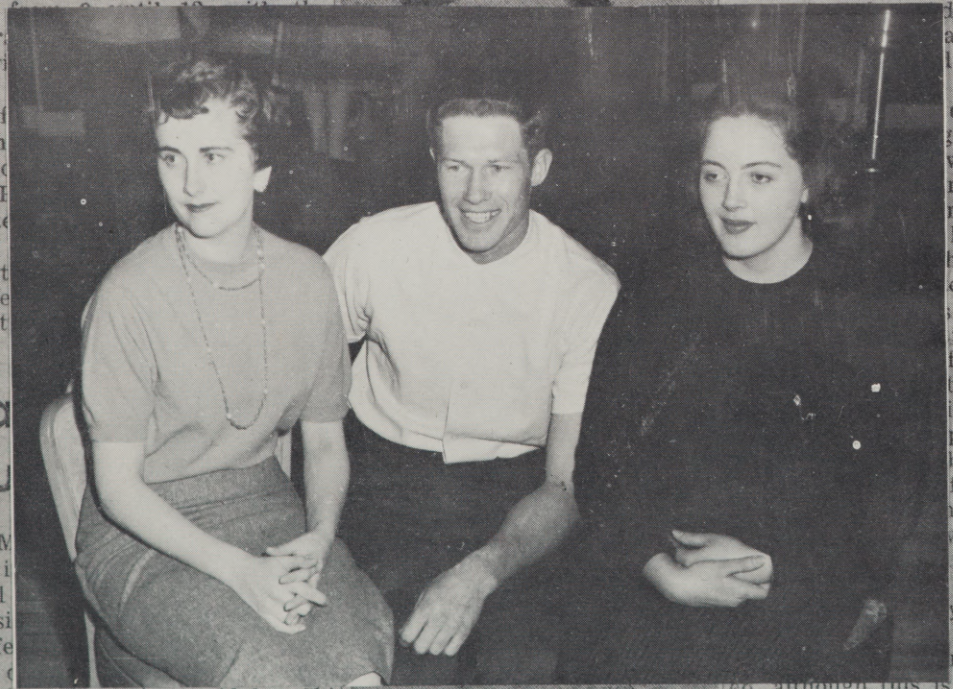

Social Editor . . . Linda Kane  
Reporter . . . Clyde Holliday  
Business Manager . . . Sharon Hickey

## BEACON STAFF EOC Newspaper

- Editor ----- Bev Donovan
- Social Editor ----- Linda Kane
- Feature Editor ---- Jean Hunter
- Ast. Sports Editor ---- Don Frank  
Bill Coffin
- Circulation Editor Nelda Huber
- Exchange Editors Sonja Larson  
Janet Wakefield
- Business Mgr. ---- Sharon Hickey
- Ad Manager ---- Dinah Penland
- Photographer .. Mayben DeGraw
- Reporters: ----- Linda Ferris,  
Faye Farris, Sue Switzer,  
Janet Wakefield, Bob Miller,  
Tom Mercer, George Taylor,  
Virginia Wellington,  
Mike Ferguson and  
Sandra Hawk

Sponsored by Blue Mountain Lanes

discussion. The Sigm  
girls assisted in s  
and cookies.  
This program is  
series of coffee hou  
ned by the Social  
the student body to be presented  
each Sunday afternoon. They  
want to provide entertainment for  
the students and will offer mater

although this is  
for a certain  
but rather to  
might otherwise  
y to work to a  
ection will be a  
among the Directo  
Personnel, the Dean  
the Head Resident and a Dorm  
Council Representative.  
sidered must have a GPA  
Any women who are co  
ing their second term c



## Pre Nursing Club

(Seated): S. Haines, N. Bubb, Mrs. Osterholm, Advisor, D. Morris, L. Dougherty, J. Blackwell; (Standing): S. Statler, S. Sherrick, S. Rich, S. Rich, J. Lundgren, C. Thorne, M. Tipton, B. Campbell, H. Walters.

(Seated): L. Ferris, B. Sherer, B. Moyer, J. Berryman, J. Botts; (Standing): D. Minthorn, G. Miller, B. Bertsch, C. Holliday.

## Rodeo Club





## I. R. C.

The International Relations Club strives for a better understanding of world affairs through the study of international developments. This organization is one of 750 such organizations in the United States and Canada and is open to any interested student.

### I.R.C. GIRL OF THE YEAR

Barbara Wheeler . . .  
Hard-working . . .  
Sincere . . .  
Interested in I.R.C.

I.R.C. MEMBERS—(Seated): Dr. Spear, Advisor, L. Endicott, President, B. Wheeler, Secretary-Treasurer, M. Munn, Vice-President, Mr. Merrill, Advisor; (Row II): J. Wagner, Public Relations, J. Trigg, L. Nelson, J. Campbell, G. Hyland.

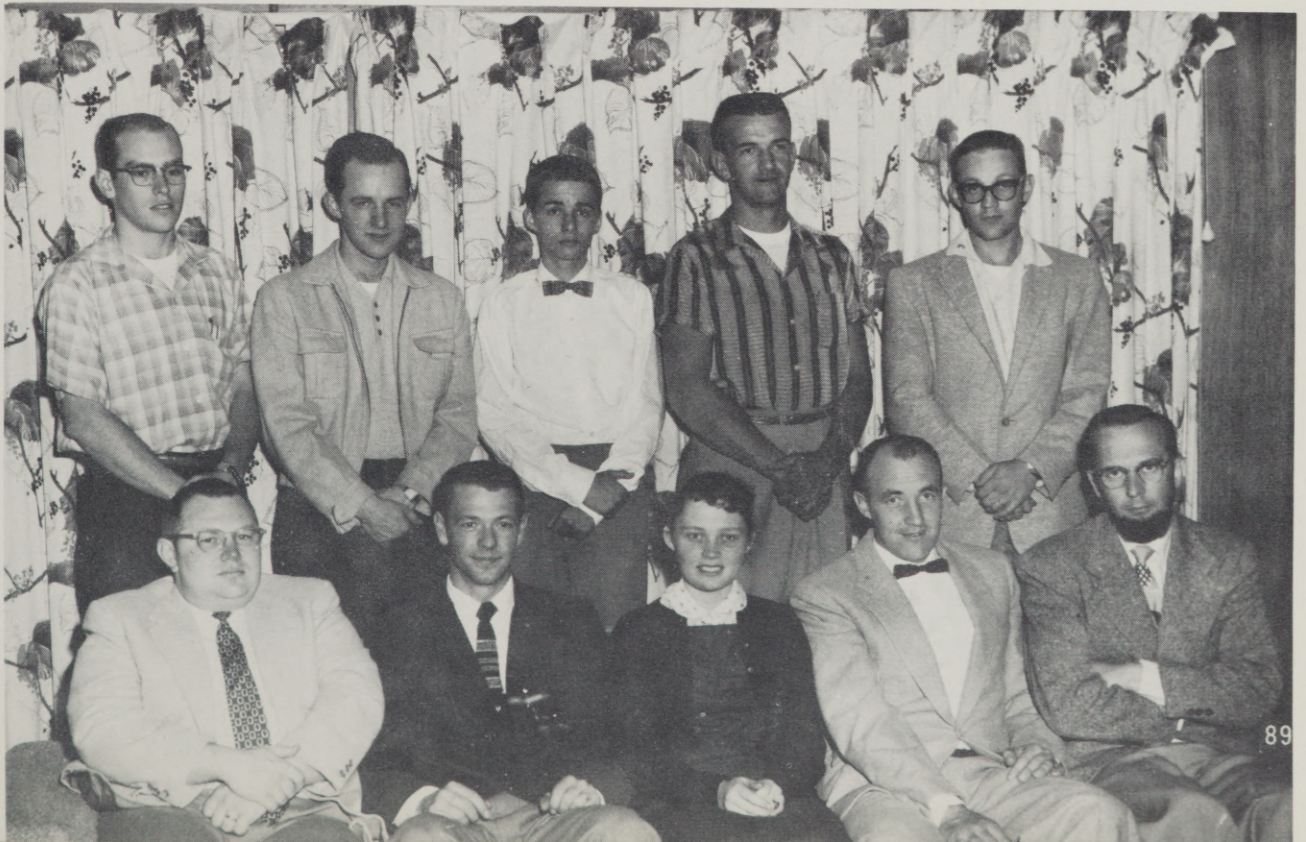



A  
W  
S

... Christmas Formal - "Frosted Fantasy"

The Associated Women Students were reorganized this year under the leadership of Sandra Thompson. Fall Term they presented the annual Christmas Formal in Hoke Hall with music provided by LeeRoy Anderson of Portland. During the Interfaith Conference they sponsored a reception for the Interfaith Team.



(Row I): Sharon Noyes, Secretary-Treasurer; Sandy Thompson, President; (Row II): Donna Dooley, Vice-President; Eloise Reynolds, Representative.

# Blue and Gold Singers



## SINGING HONORARY

(ROW I): R. Amato, J. Robertson, S. Thompson. (ROW II): N. Brooks, A. Garrett, J. Hardwick, B. Myer. (ROW III): J. Boatman, B. Barrett, D. Kennedy, N. Bubb. (ROW IV): D. Moulton, D. Nichols, M. Ferguson, Mr. Wilson, Director. (Not Pictured) B. Miller, J. Lundgren.

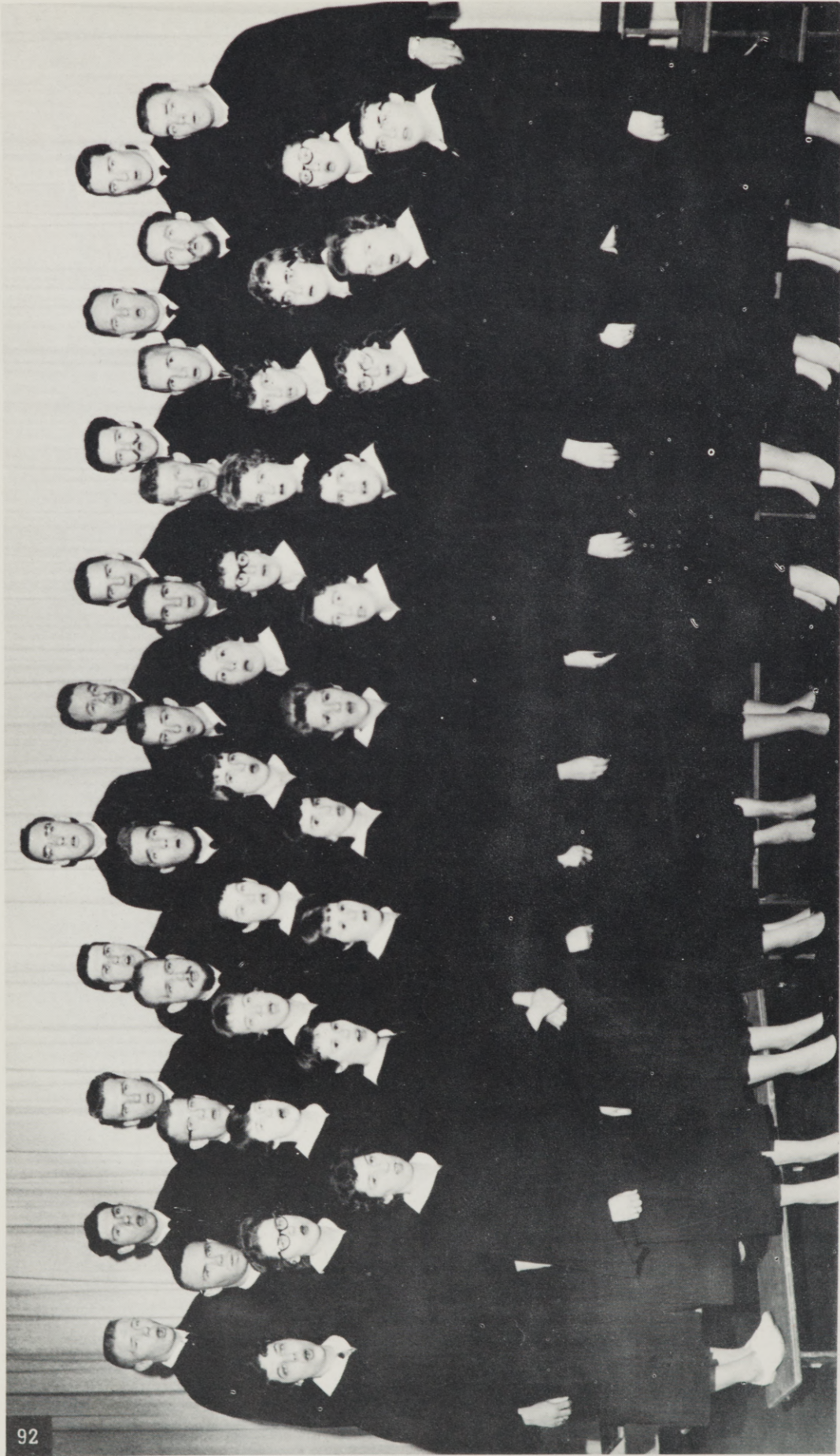

MEMBERS (ROW I): C. Baker, S. Rich, S. Rich, P. Watson, S. Thompson, J. Sorensen, J. Anglin, S. Thompson, V. Mitchell, J. Lutz; ROW (II): Y. Bannister, S. Hawk, L. Miller, J. Lundgren, D. Penland, B. Myer, J. Hardwick, N. Bubba, J. Thiel, D. Good, E. Marshall, E. Uesugi; (ROW III): G. Holt, C. Betts, D. Skeen, D. Kaiser, M. Hanford, B. Miller, D. Kennedy, D. Shore, R. Hutchison, R. Hunt; (ROW IV): L. Arntz, J. Boatman, J. Davidson, D. Nichols, R. Paulson, D. Olson, M. Ferguson, D. Cole, B. Patterson, P. Becket; (NOT PICTURED): B. Barrett, N. Brooks, M. Barreth, D. Moulton, D. Godfrey, B. Coffin, R. Davis, M. MacPherson, D. Carter, J. Robertson, R. Amato, S. Statler, A. Garrett, J. Westenskow, J. Reest, K. Garris.

# EOE Choir

Neil Wilson, Director



Row I: S. Hiatt, D. Lindsay, D. Scott, B. Carter, L. Atkinson; Row II: L. Rhodes Lewis, Director, A. Pipes, G. Pidcock, S. Moore, J. Cyr, E. Lile, C. Hamilton, S. Spears, F. Goshorn; Row III: B. Myer, K. Boylen, C. Hiatt, J. Masten, N. Wilson, H. Speckhart, R. Lewis, D. Anson, L. Bishop, K. Mc Gillivray, D. Vaught, G. Calvert; Row IV: C. Dawes, J. Pidcock, H. Speckhart, L. Cribbs, E. Hug, F. Howard, R. Oesterling, R. Bell, L. Swanson, D. Barr, M. Nedrow, B. Herbig, P. Cuthbert; Row V: M. Ferguson, D. Everett, P. Reeves, S. Wilson, P. Cuthbert, S. Tubbs, C. Hamblen.

# Grande Ronde Symphony



MEMBERS: (Row I): E. Taylor, G. Calvert, G. Dielman, S. Hall, C. Anglin, M. Ferguson, K. Sikes, B. Paris, E. Edvalson, P. Read, E. Reynolds, V. Wellington; Row II): M. Talbott, A. Campbell, L. Mitchell, M. Gray, P. Kirklin, J. Hibbert, R. Reeder, D. Ralston, B. Patterson, B. Ward, R. Waite, D. Gover, J. Whiteman, L. Christman, V. Brown, J. Wagner, K. Metcalf, B. Jones, L. Hilderbrant, D. Tucker, P. Becket; (Row III): F. Ferris, R. Rauwolf, V. Waterman, L. Bean, W. White, J. Crawford, D. Cole, S. Sisson, V. Folkman, D. Jones, A. Garret, N. Williamson, L. Nebeker, G. Morton, K. Masterson, A. Carr, B. Winkel.

## Eastern Oregon Band



EOC FLUTE  
SEXTETTE:  
B. Paris,  
E. Edvalson,  
P. Read,  
B. Hodgins,  
E. Reynolds  
Virginia Wellington

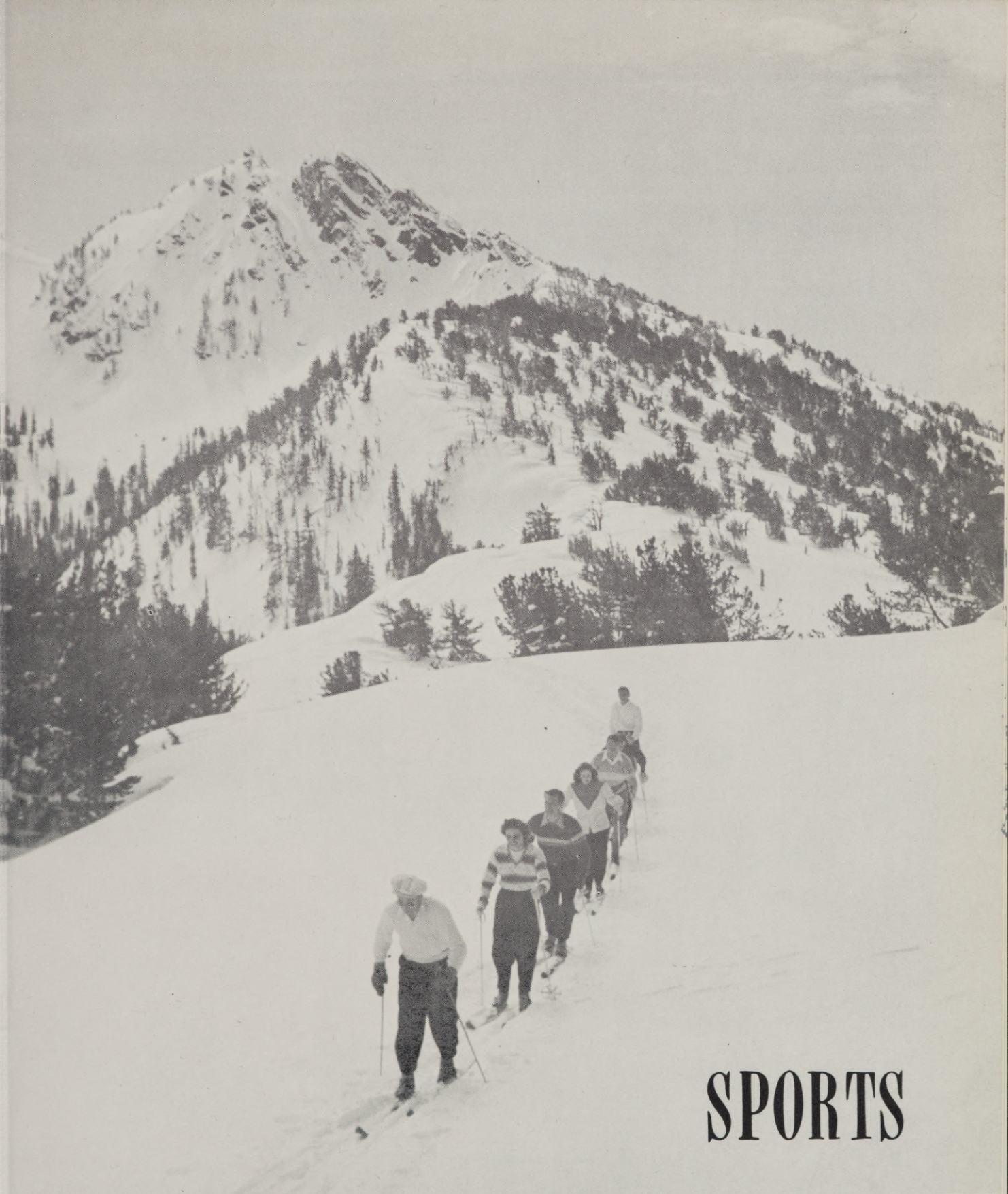

# SPORTS

Winter Skiing  
Anthony Lakes Sports  
area - near La Grande. (Photo - V. Lidell)

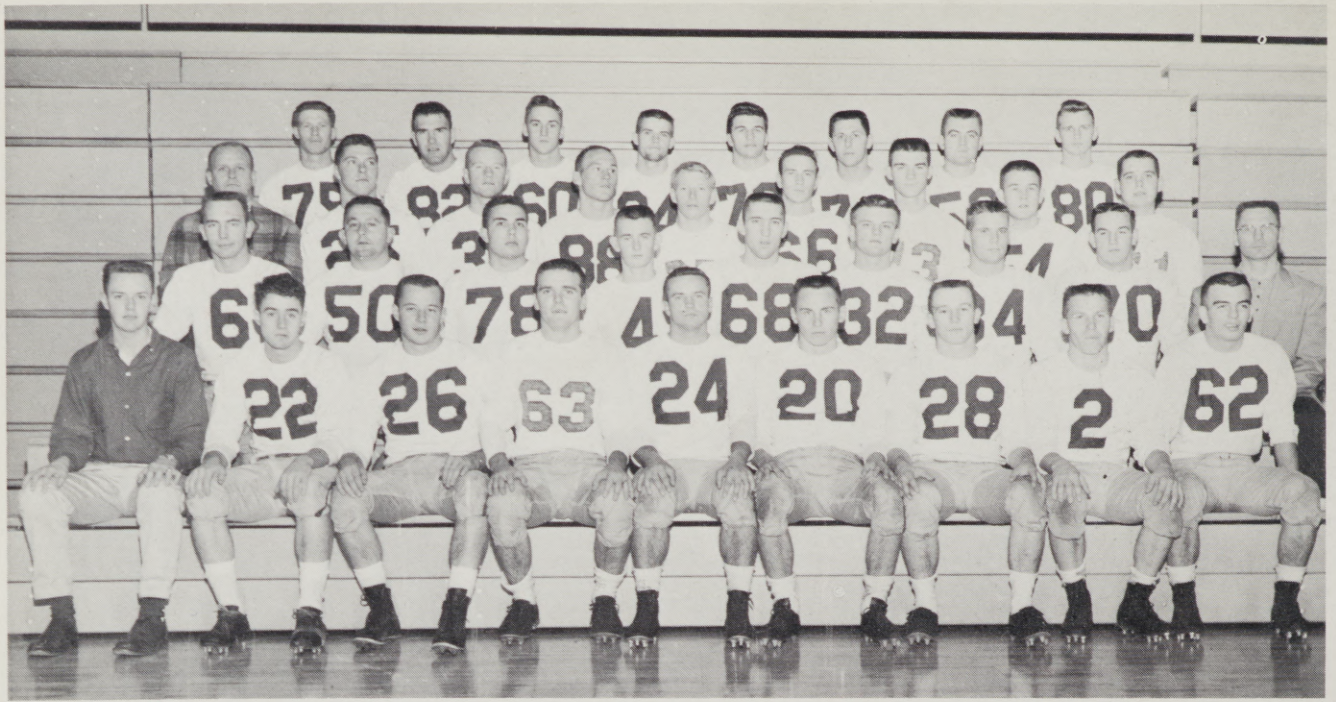

(Row I): Mg. Folkman, S. Everitt, J. Botts, D. Conner, S. Clack, J. Houk, G. Aliverti, B. Houk, D. Corey; (ROW II): J. DeBorde, L. Garland, B. Salter, J. Newcomb, J. Neece, D. Whiteley, J. Willmarth, D. Keefer; (Row III): Coach Dunsmoor, J. Williams, G. McKinney, J. Wood, H. Forbes, J. Dickey, G. Meyers, R. Thompson, R. Jenson; (ROW IV): C. Holliday, B. Smith, D. Harmon, C. Hughbanks, K. Feigner, P. Schaffeld, B. McCadden, J. Clark.

## Mountaineer Football

1958

EOC . . . . . 6	Whitman . 33
EOC . . . . . 0	Carroll . . . 10
EOC . . . . . 7	OCE . . . . . 19
EOC . . . . . 6	OTI . . . . . 27
EOC . . . . . 12	Westmister 20
EOC . . . . . 14	PSC . . . . . 34
EOC . . . . . 6	C of I . . . . 20
EOC . . . . . 12	SOC . . . . . 19
EOC . . . . . 20	GHJC . . . . 13

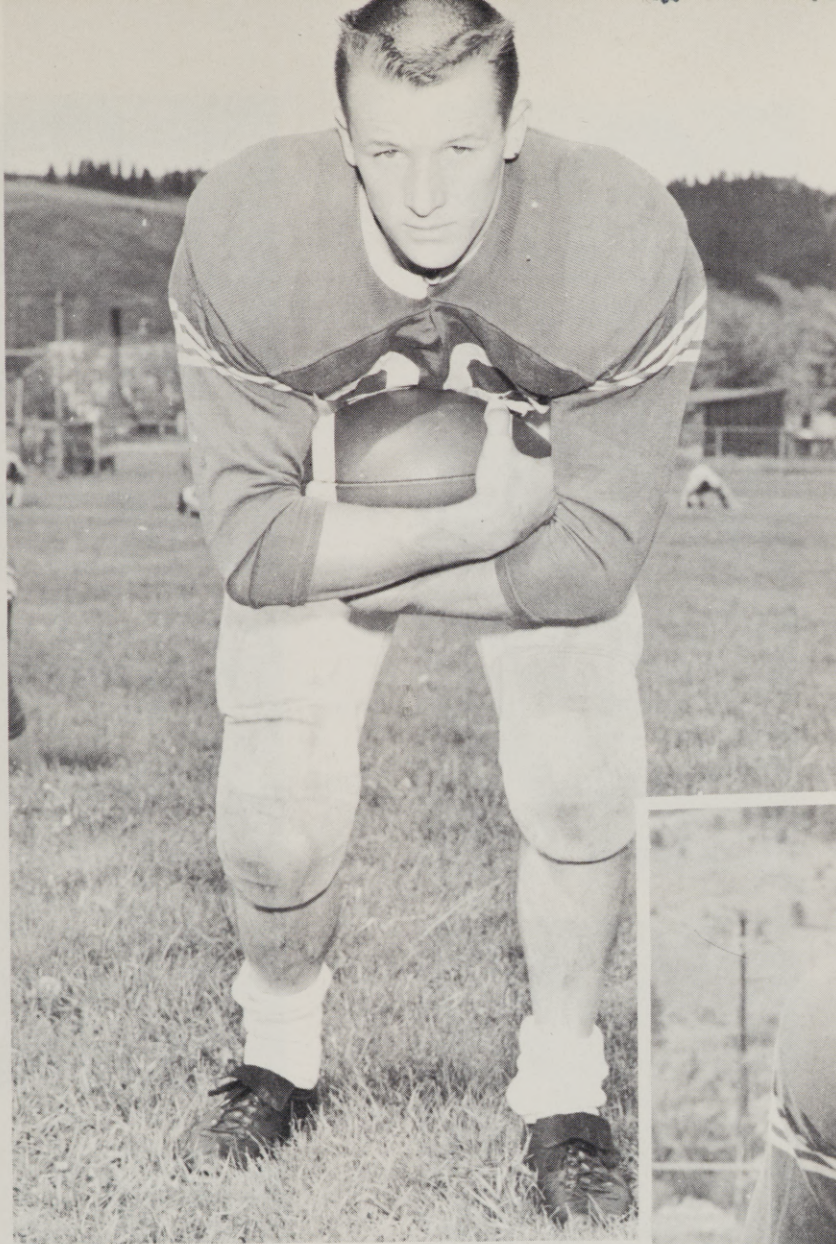

George Aliverti represented the team in the back field. George playing his first year for Coach Duns-moor made the all-stars backfield.



Paul Schaffeld, one of EOC's outstanding linemen, made the all-conference team as a senior.



John Willmarth  
Benny Houk  
Jerry DeBorde

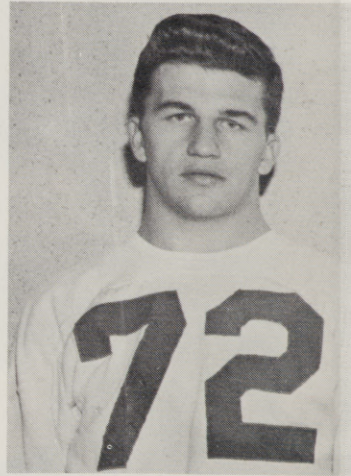
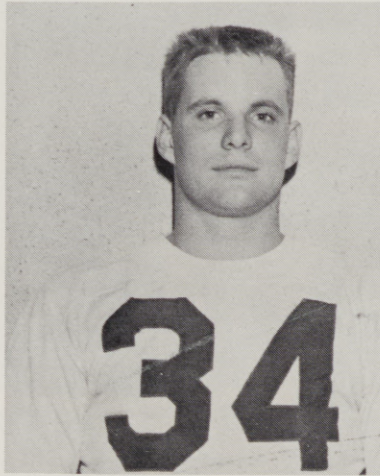
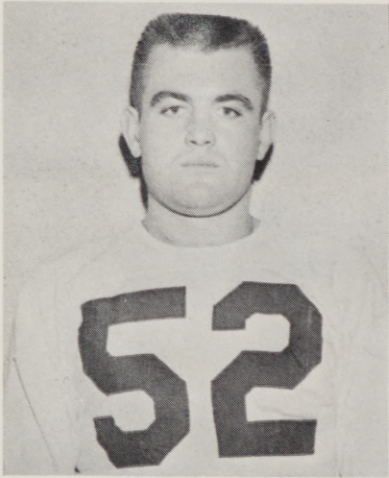

Roger Jensen  
Bill McCadden  
LeRoy Garland



John Houk  
Ken Feigner  
John Botz

Jack Wood  
John Clark  
Bob Smith

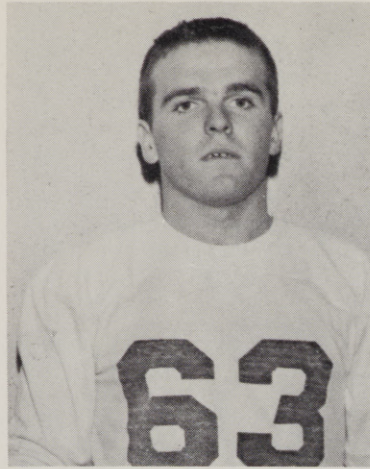

Bob Salter  
Gordon Myers  
Steve Everitt

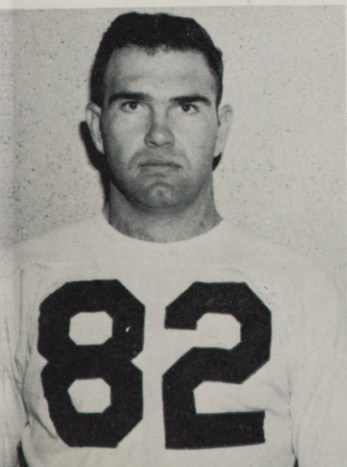
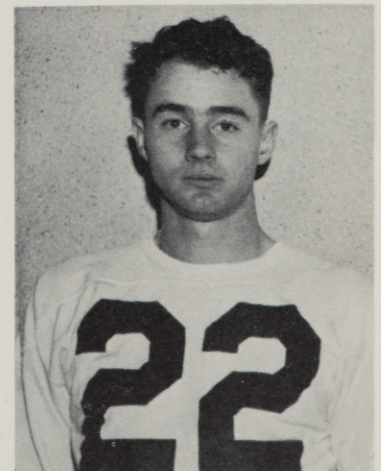
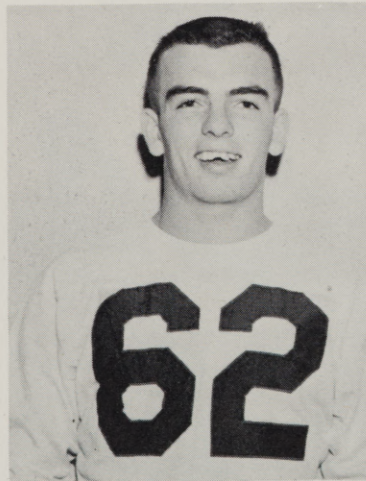
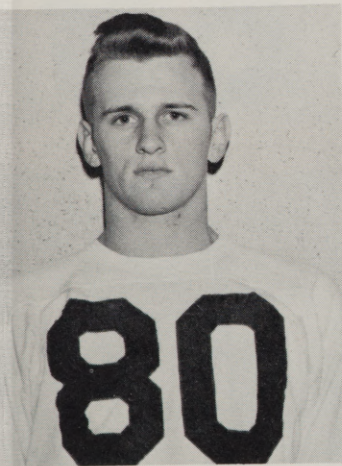
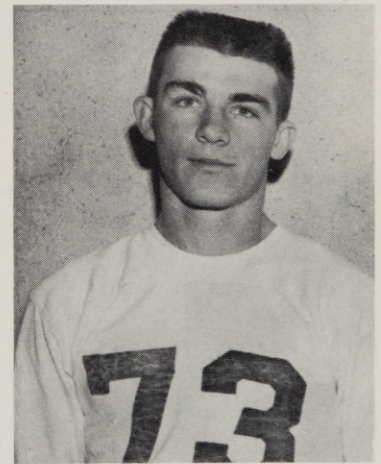
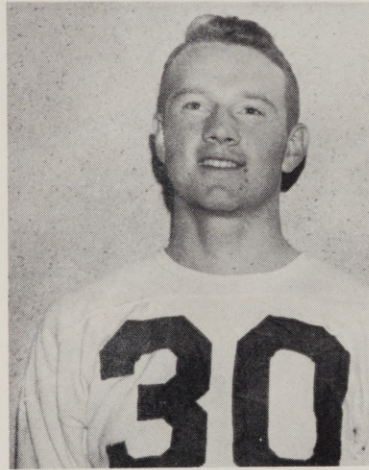
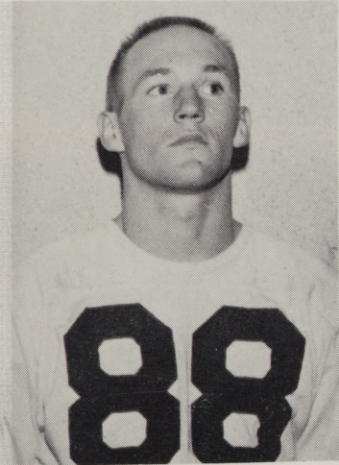
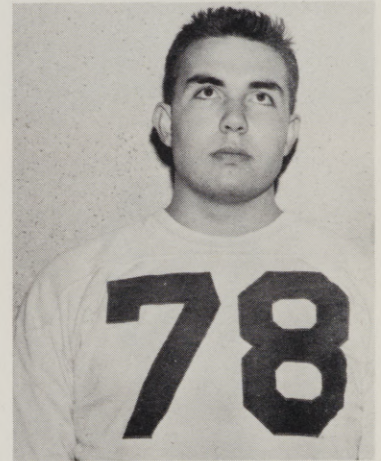

Dick Conner  
Gene McKinney  
Butch Corey

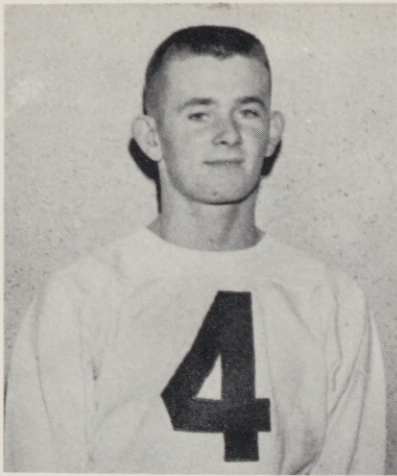

Clyde Holliday  
Roger Thompson  
Jerry Williams

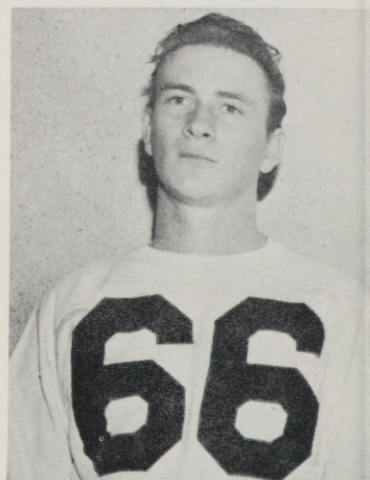
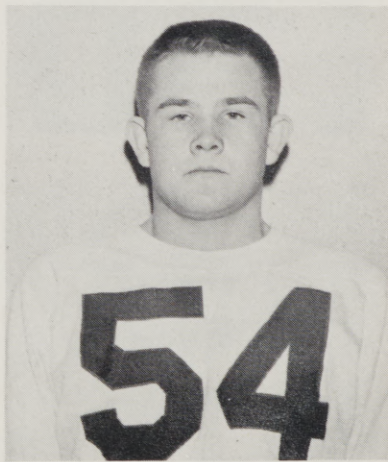
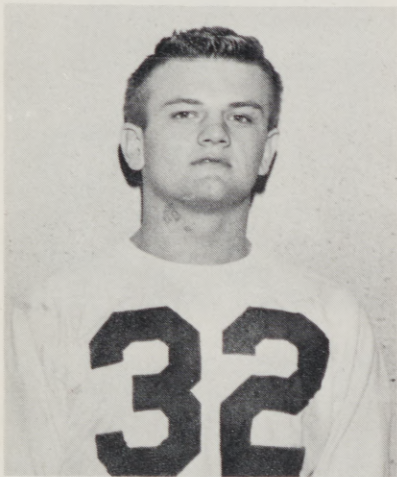
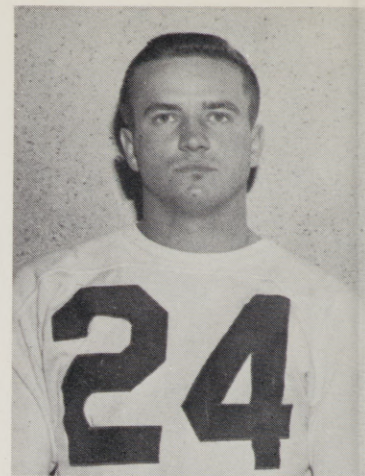

Jerry Newcomb  
Dean Whiteley  
Dean Keefer



Sam Clack  
Jim Neece  
James Dickey

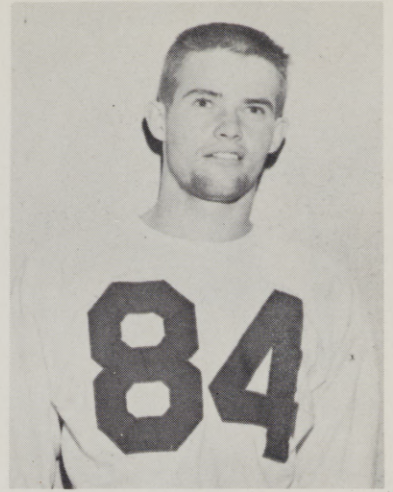
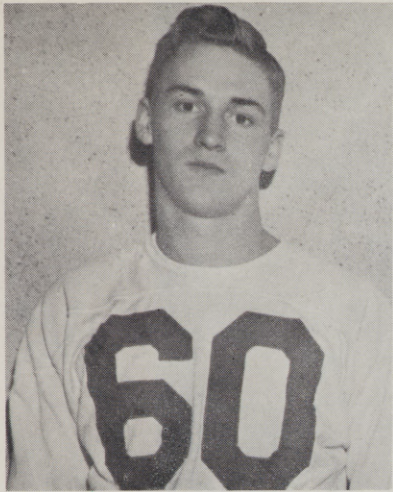

David Harmon, Herb Forbes, Chuck Hughbanks

## *Mounties Grid Men*

Below some of the EOC bench warms up before going into the game.





Oran Hutton, George Taylor, Ron Munkres, Sharon Hill,  
 Karen Welo, Jeannette Thiel, Tarry Clifton, Bunny Moyer.

# Rally Squad & Yell Leaders

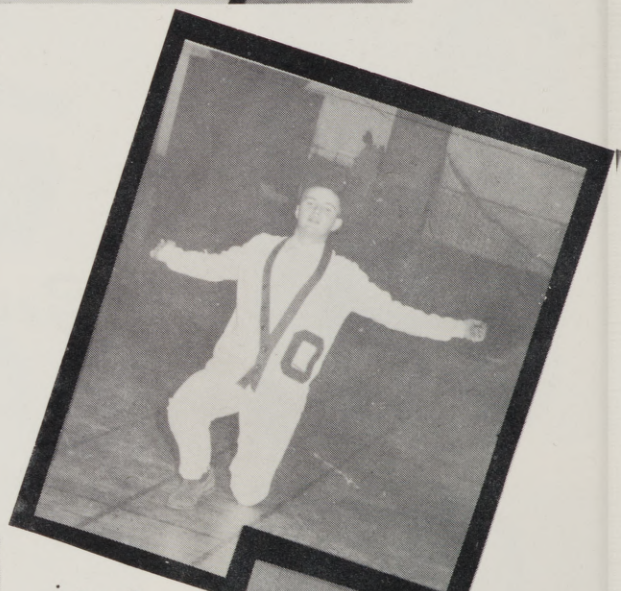

... Ron



... Oran



*Yell  
King*



. . . George

. . . Karen, Jeannette, Bunny, Tarry, Sharon

*Squad*





Front Row, left to right: Tom Neel, Ellis Hudspeth, Larry Howard, Coach Bob Quinn, Mel Holmes, Bob Olinger, Chuck Barnhart. Back Row: Jack Vedder, Frank Chase, Jim Parson, Ron Paulson, Pasco Arritola, Jerry Baxter.

# Basketball 1958-59

EOC . . . . .	50	Whitman . . . . .	38
	72		65
EOC . . . . .	54	C of I . . . . .	58
	53		71
EOC . . . . .	39	Nevada . . . . .	54
	65		72
EOC . . . . .	64	Westminster . . .	70
	68		73
*EOC . . . . .	66	SOC . . . . .	81
	57		81
*EOC . . . . .	62	OTI . . . . .	80
	84		57
*EOC . . . . .	57	OCE . . . . .	58
	63		50
EOC . . . . .	68	Nazarene . . . . .	82
	55		76
*EOC . . . . .	59	PSC . . . . .	57
	39		41
*EOC . . . . .	65	SOC . . . . .	80
	74		70
*EOC . . . . .	81	OTI . . . . .	62
	79		67
*EOC . . . . .	66	OCE . . . . .	57
	86		65
*EOC . . . . .	42	PSC . . . . .	62
	55		61

\*League Game

Larry Howard, one of the finest guards EOC has had, made the all-conference for his third year. Howard, a senior this year, was also the team's leading scorer.

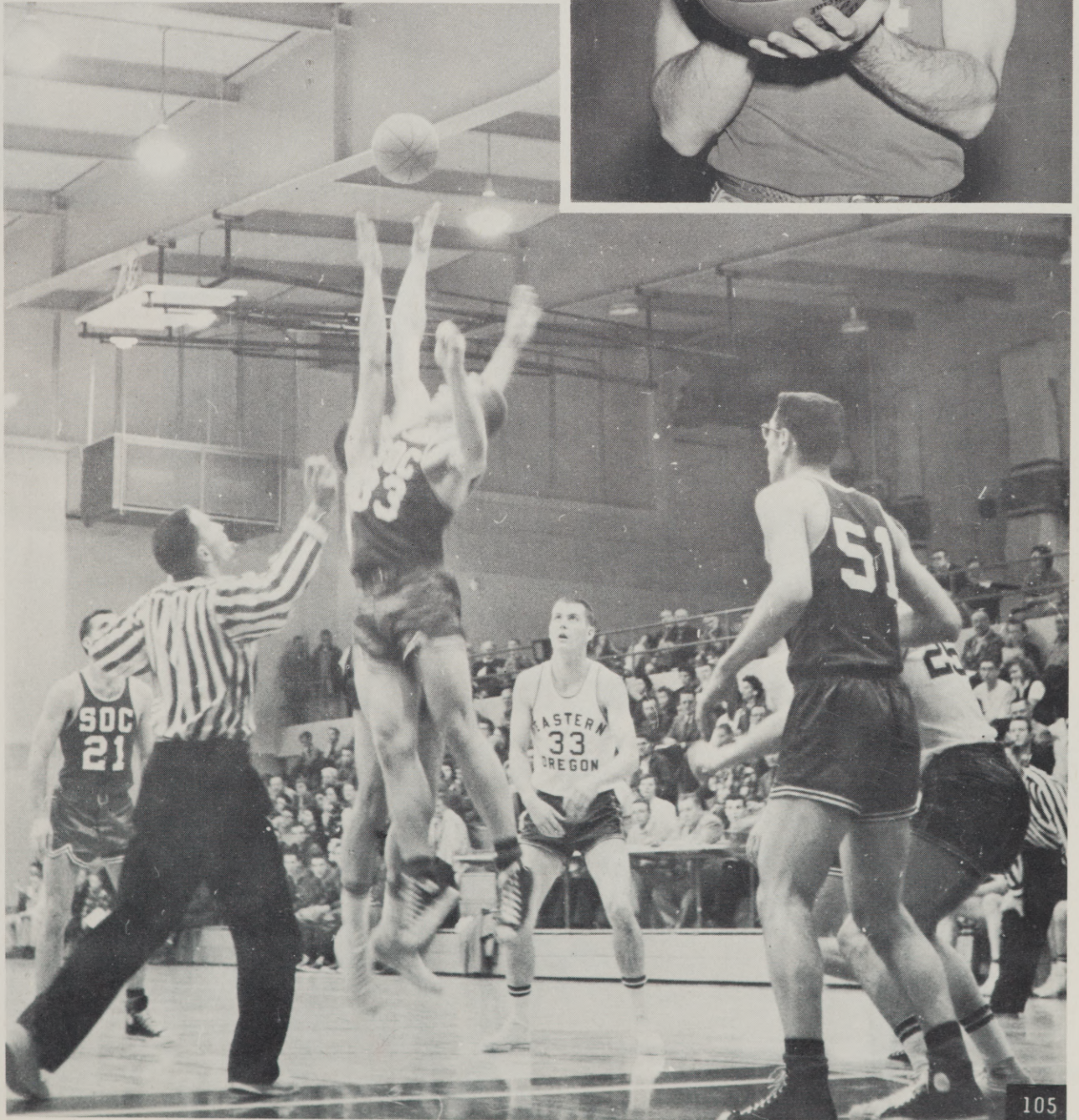
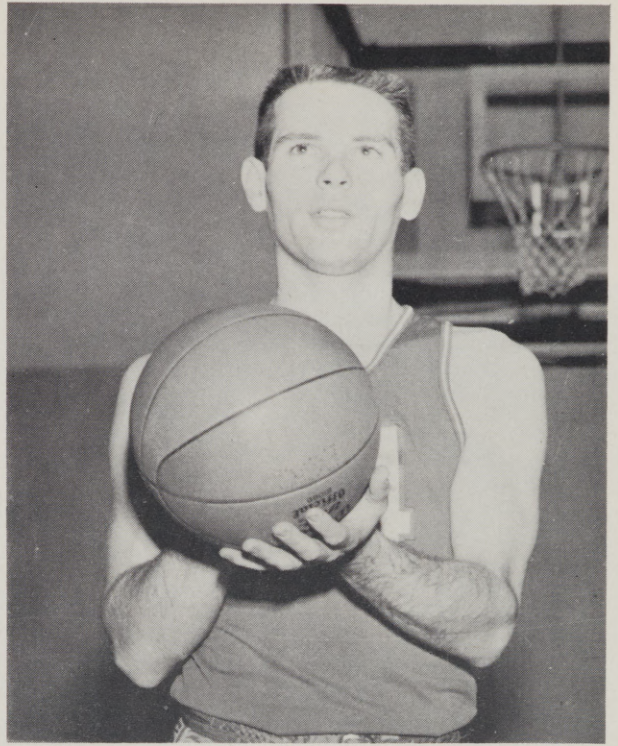

Tom Neel was EOC's other contribution to the all-conference team. Tom was a junior this year and the second high point getter.

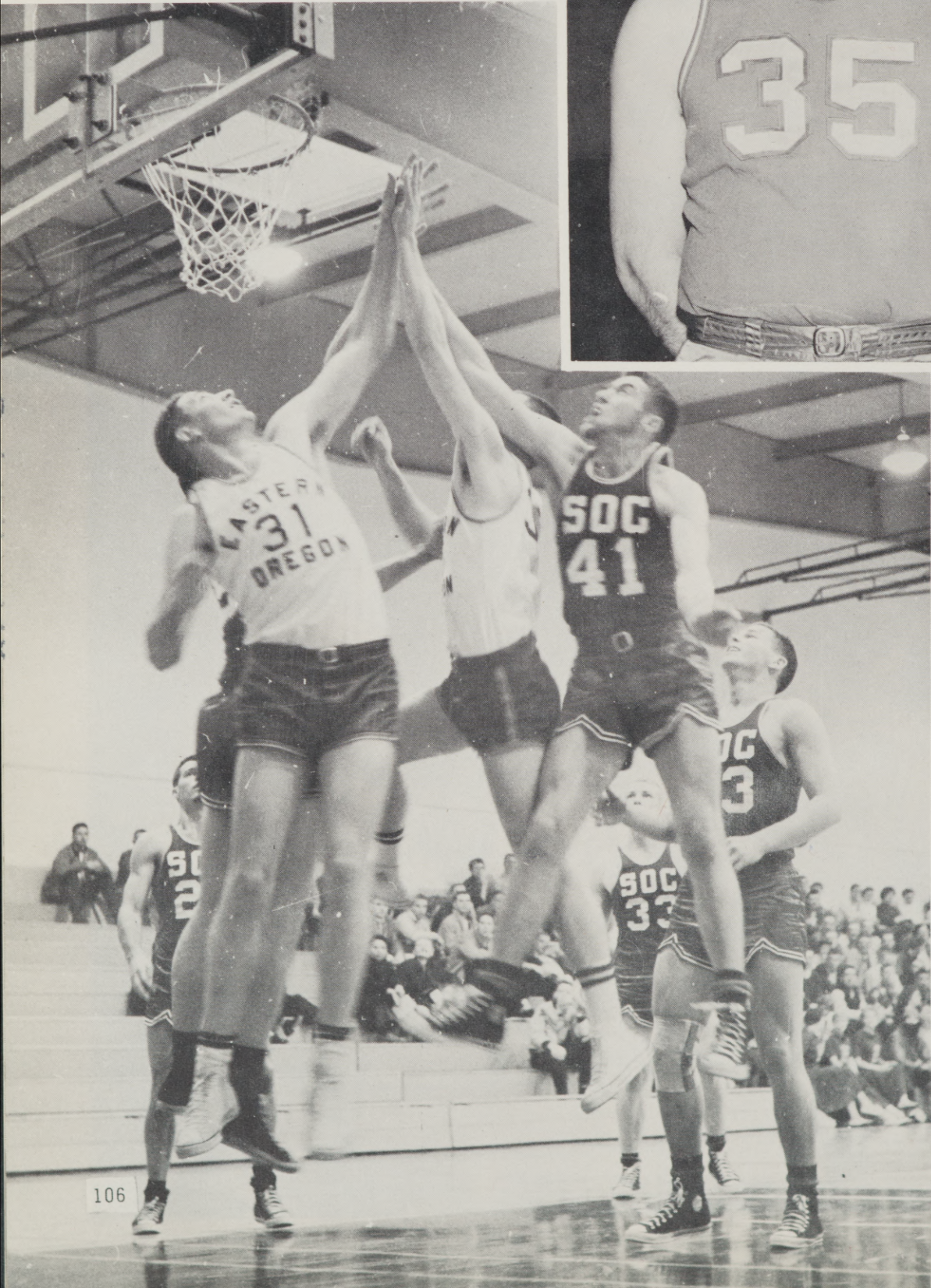
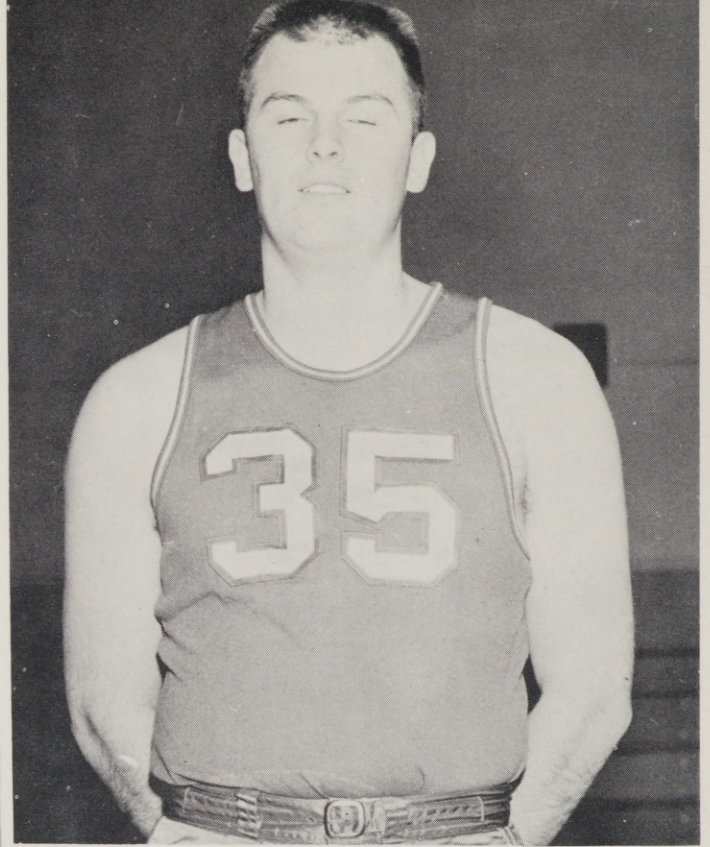

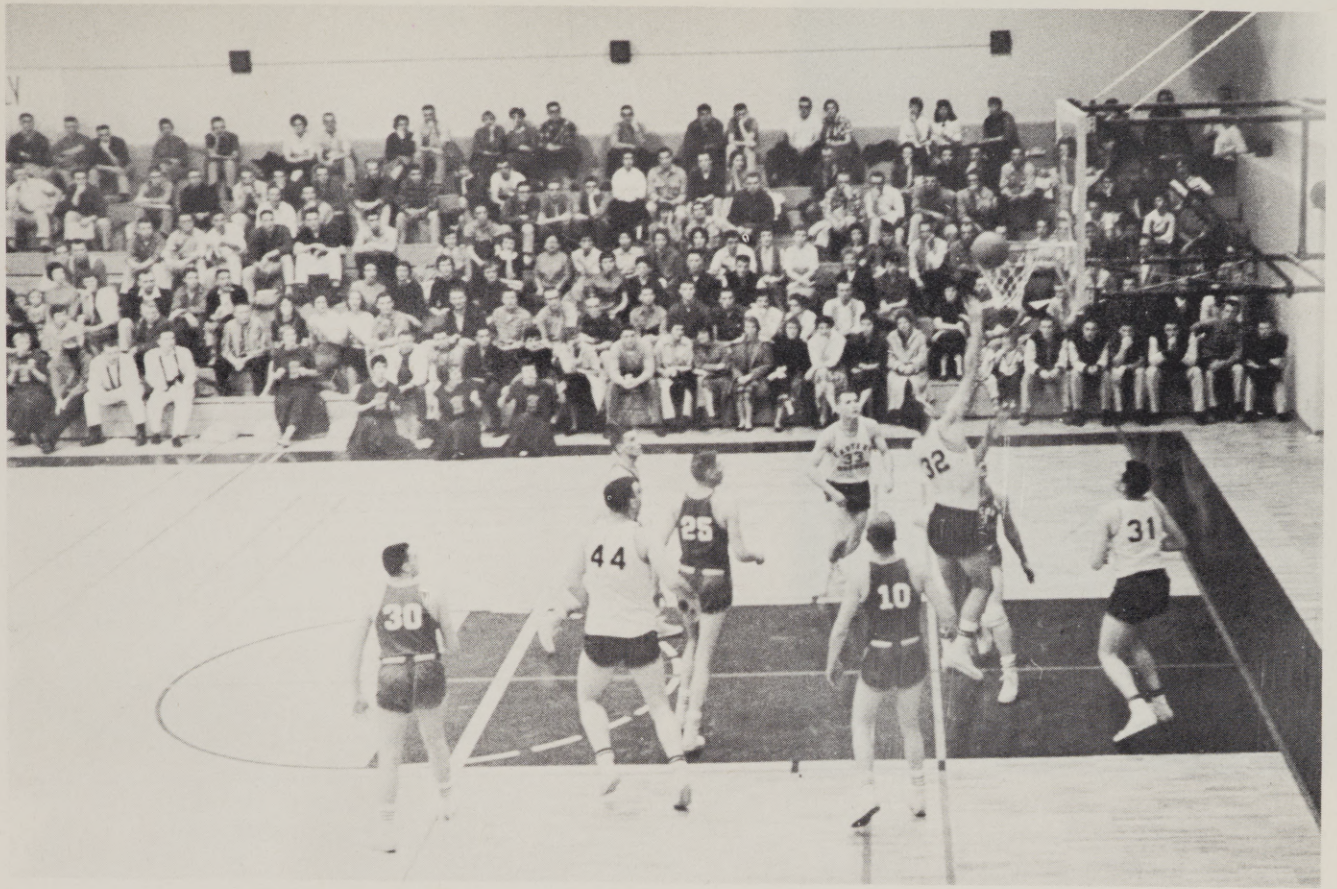

Bob Quinn, dean of OCC coaches, had one of his dreams come true in the form of a new gym and field house. Coach Quinn's team compiled a win-loss record of 8-8 in the league with a overall record of 10 wins against 16 losses.



Above Jerry Baxter completed his final season in a Mountaineer uniform. Jerry established a new rebound record while at EOC, and was one of the steadiest players on the team. Below Pasco Arritola showed a big improvement since last year and moved into one of the main spots on the team.

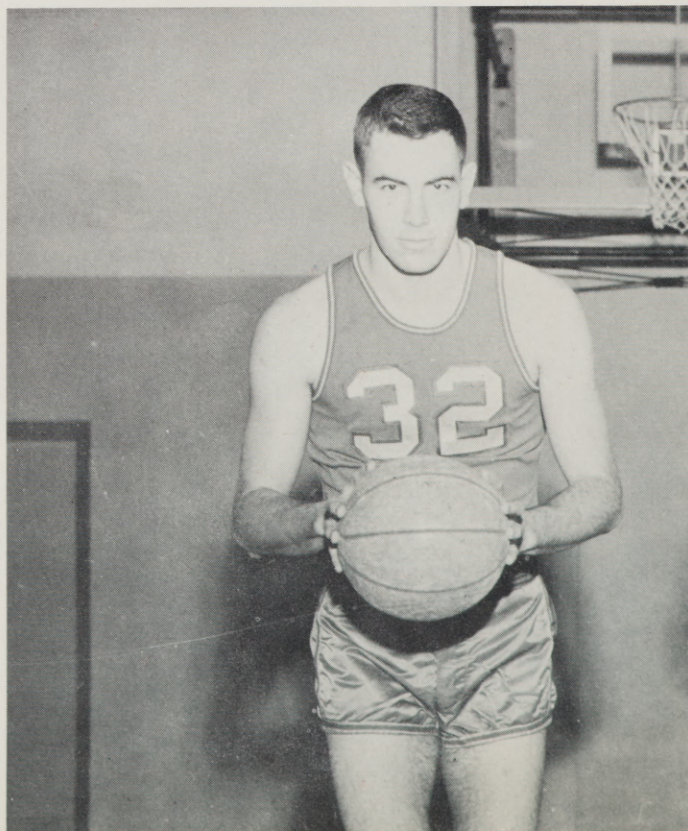

Frank Chase, a transfer from C of I, proved a useful addition to the Mounty team this year. Frank filled in at one of the guard positions.

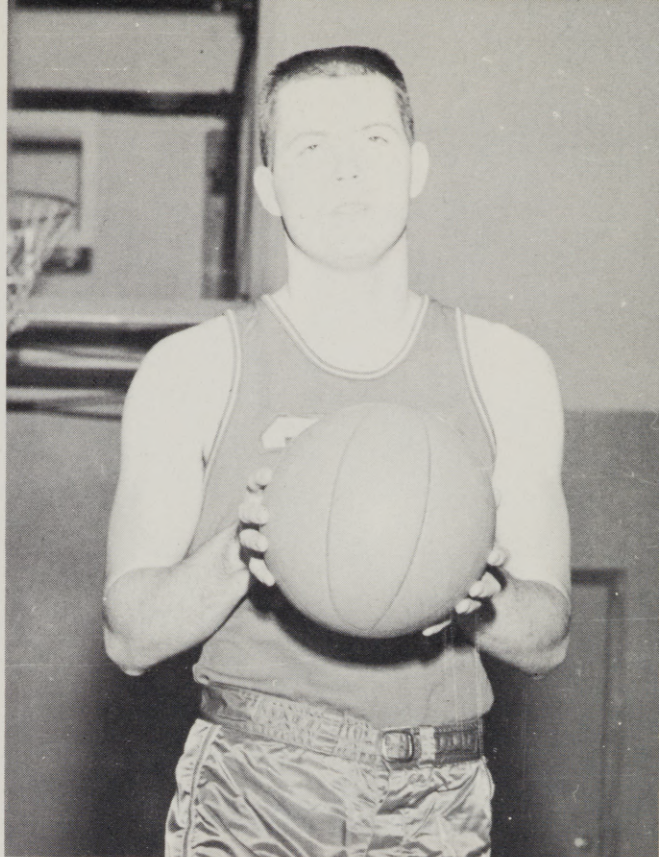

Larry Howard shows some of the form that made him an all-conference selection for the third year. Tom Neel watches as Howard goes in after a rebound.

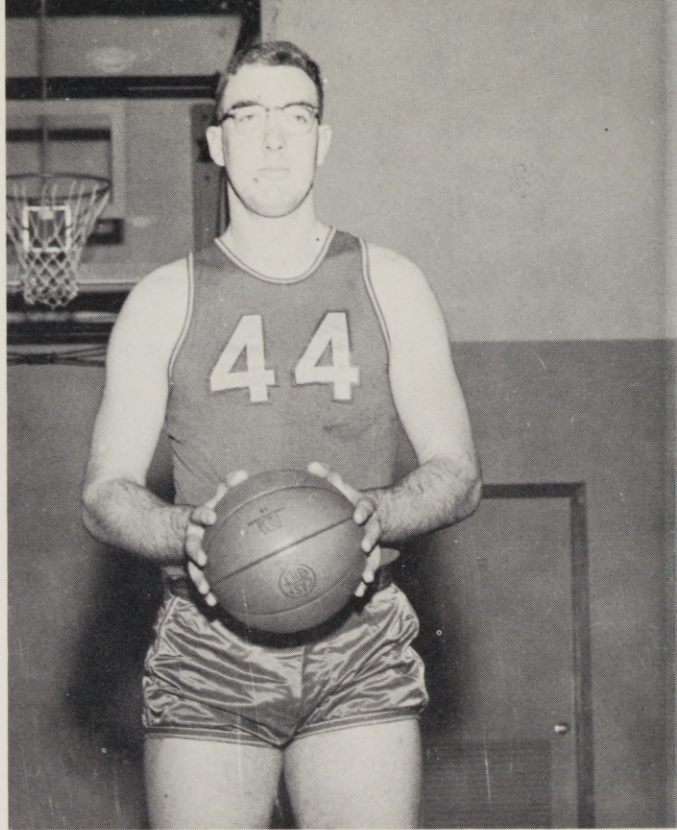
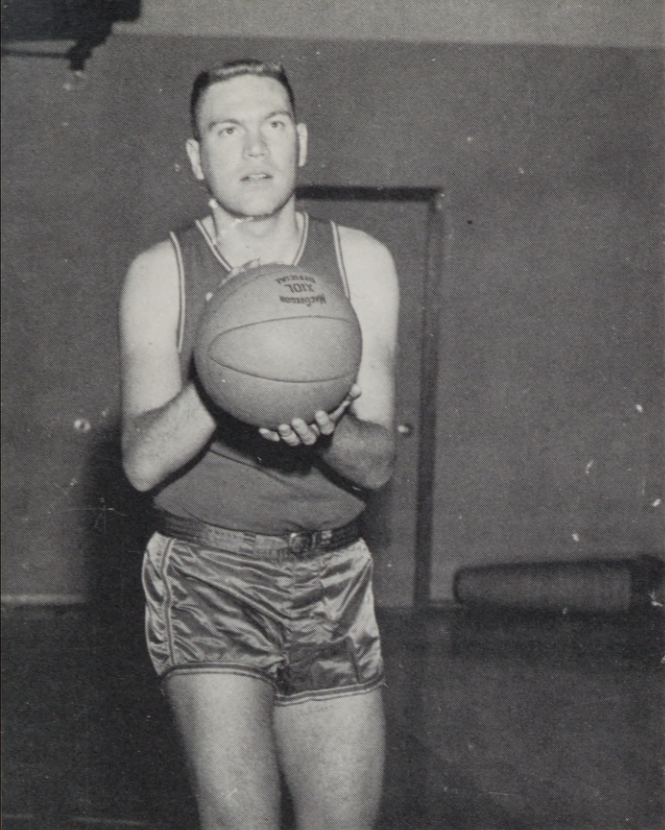

Above Jim Parson and Ron Paulson carried out much of the work at the center spot this year. Both are juniors. At the right Chuck Barnhart held down a forward spot much of the season. Barnhart played his first year at EOC after coming from Linfield.

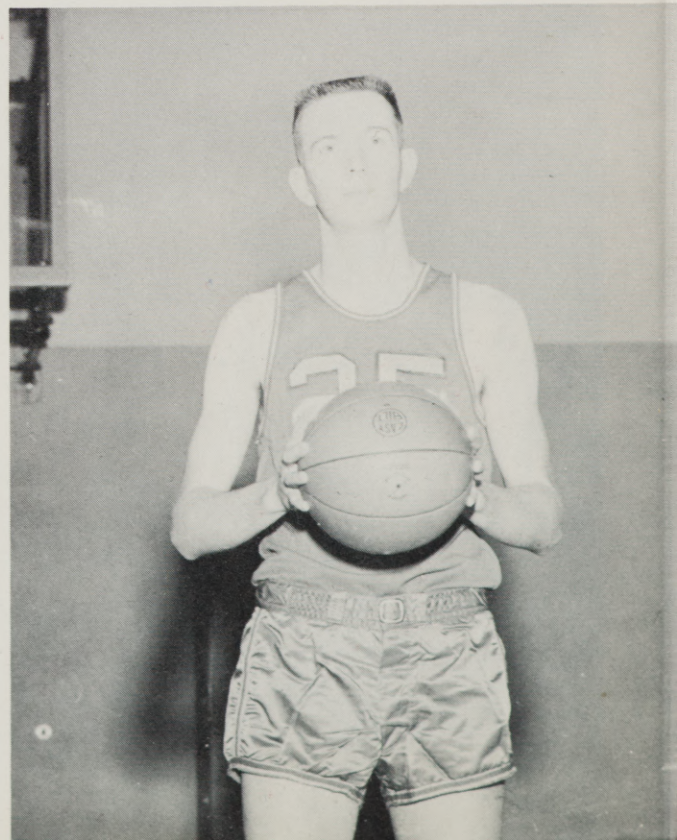

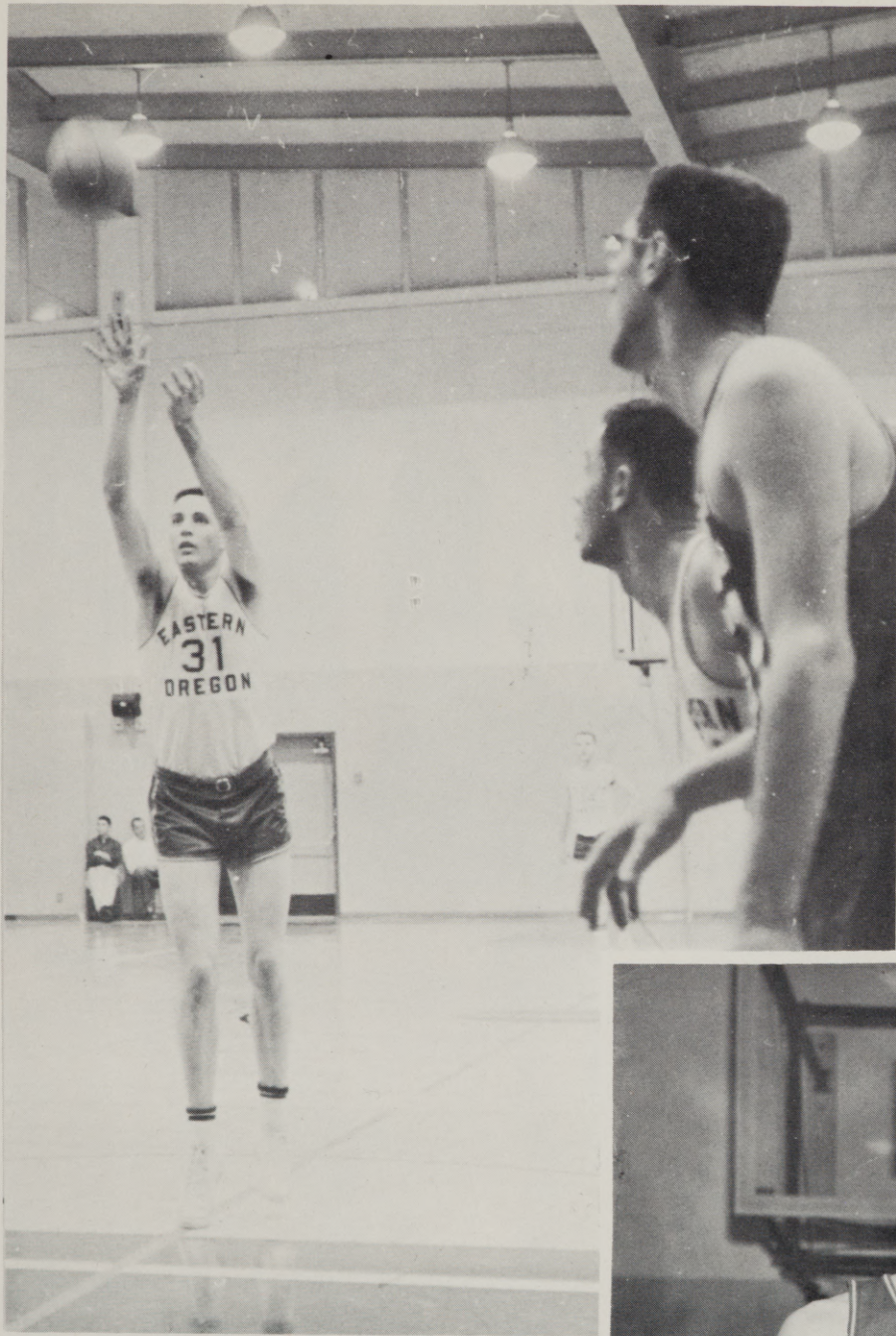

Jerry Baxter concentrates on a free throw during an important game. At the right: Ellis Hudspeth, a transfer from California, was a welcome addition at the guard spot for the Mounties.

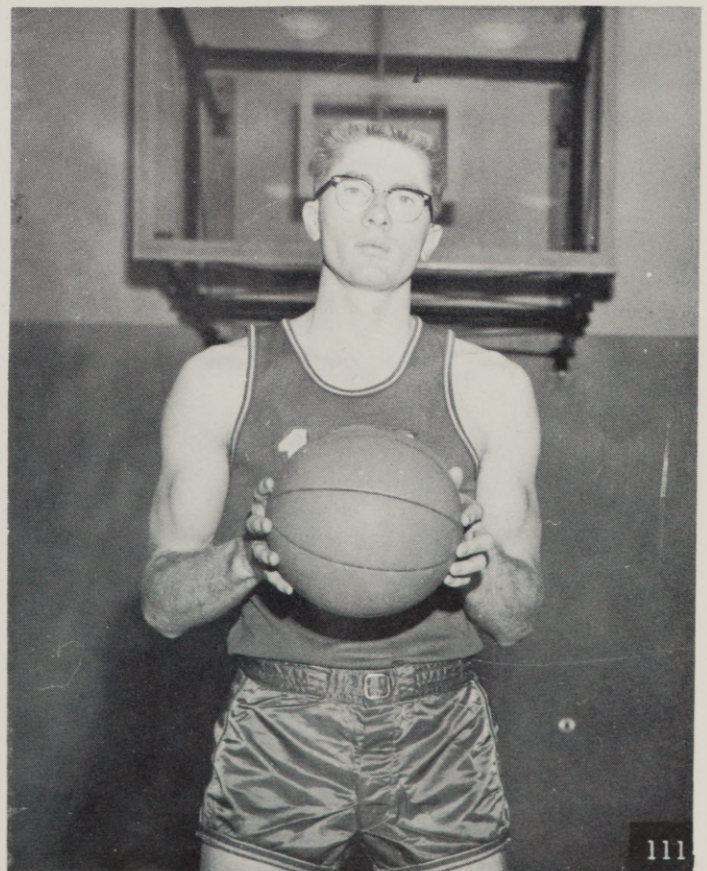

At the right Jim Parson goes high into the air after a rebound against Oregon College. Below is Mel Holmes who came to the team after fall term. Mel filled in at the guard position until he broke his hand. Also Chuck Barnhart and Pasco Arritola fight with Dave D'Oliva from SOC for the ball.

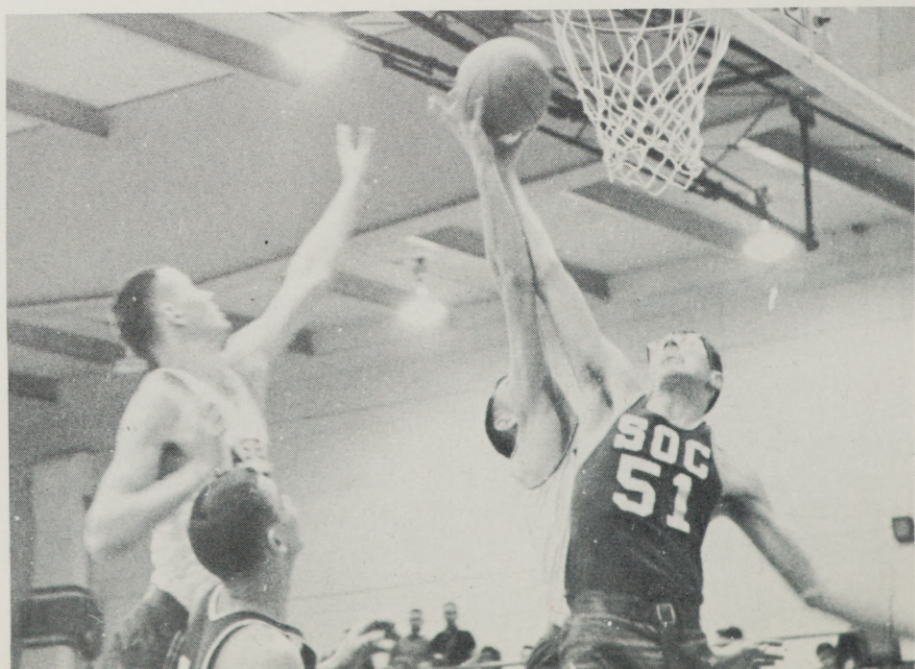
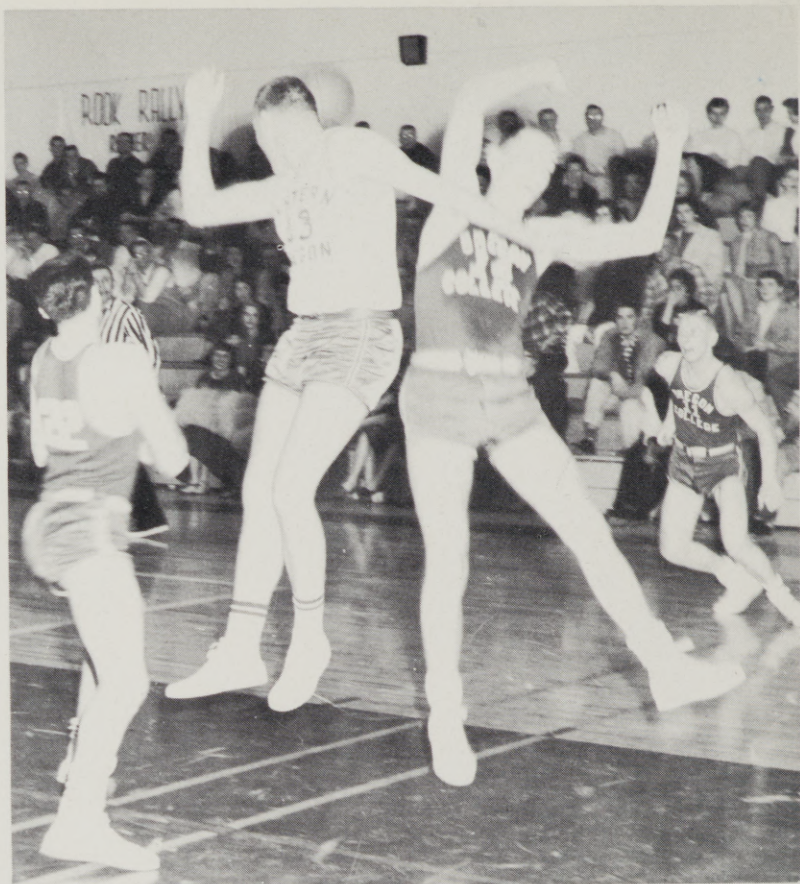



Bob Woodside goes high in the air after a rebound for the EOC JVs. Walt Wolfe and Darrell Jones looks on. The JVs under the guidance of Don Campbell had a very successful season. Players inset are Don Shore, Jim Stewart, Oran Hutton, Walt Wolfe, and Tom Embree

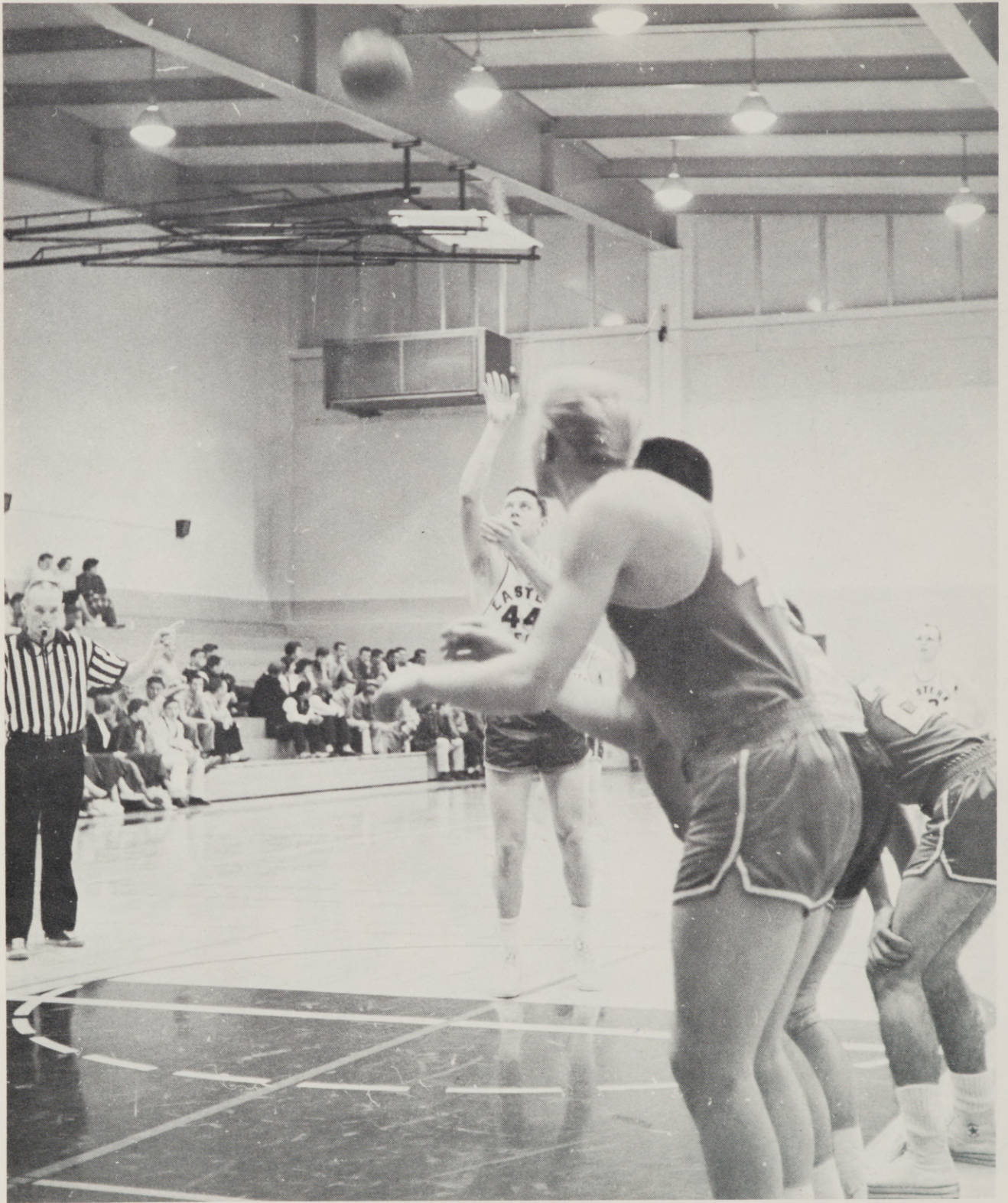

... Wolfe shoots a free one while Stewart looks on.

## *J. V. Basketball*



. . . John Willmarth, Pat Cawood and Ken Feigner are athletes who are not strangers to books . . . all three made the honor roll Winter term for maintaining above a 3.5 grade point average.

## Athletes After Practice



. . . Benny Houk shows how off-season football players spend their time.



. . . Jerry Baxter and John Botz, both letter winners, keep in shape during the summer months.

# I. K. Smoker

The Intercollegiate Knights sponsored two Smokers this year. Both events were held in the new college coliseum. The Smokers featured boxing, wrestling and a blinded-folded "free-for-all." Mr. Arch Dunsmoor assisted in training the "match-men."

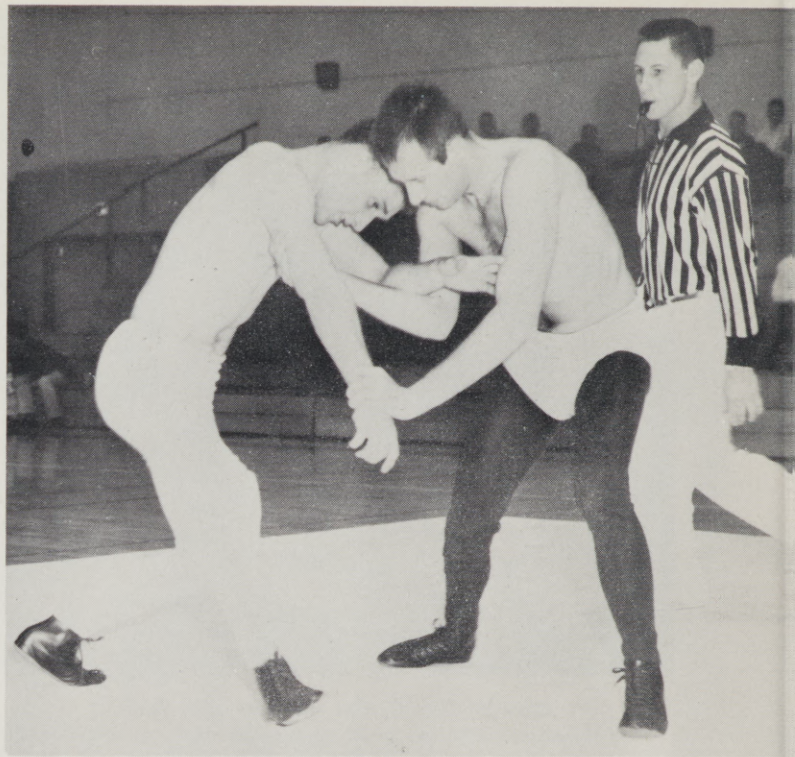

... Henry Garbe and Ken Langson - Wrestlers

... I. K. Pledges advertise the Smoker to young women of Dorian Hall

... Paul Schaffeld - Referee



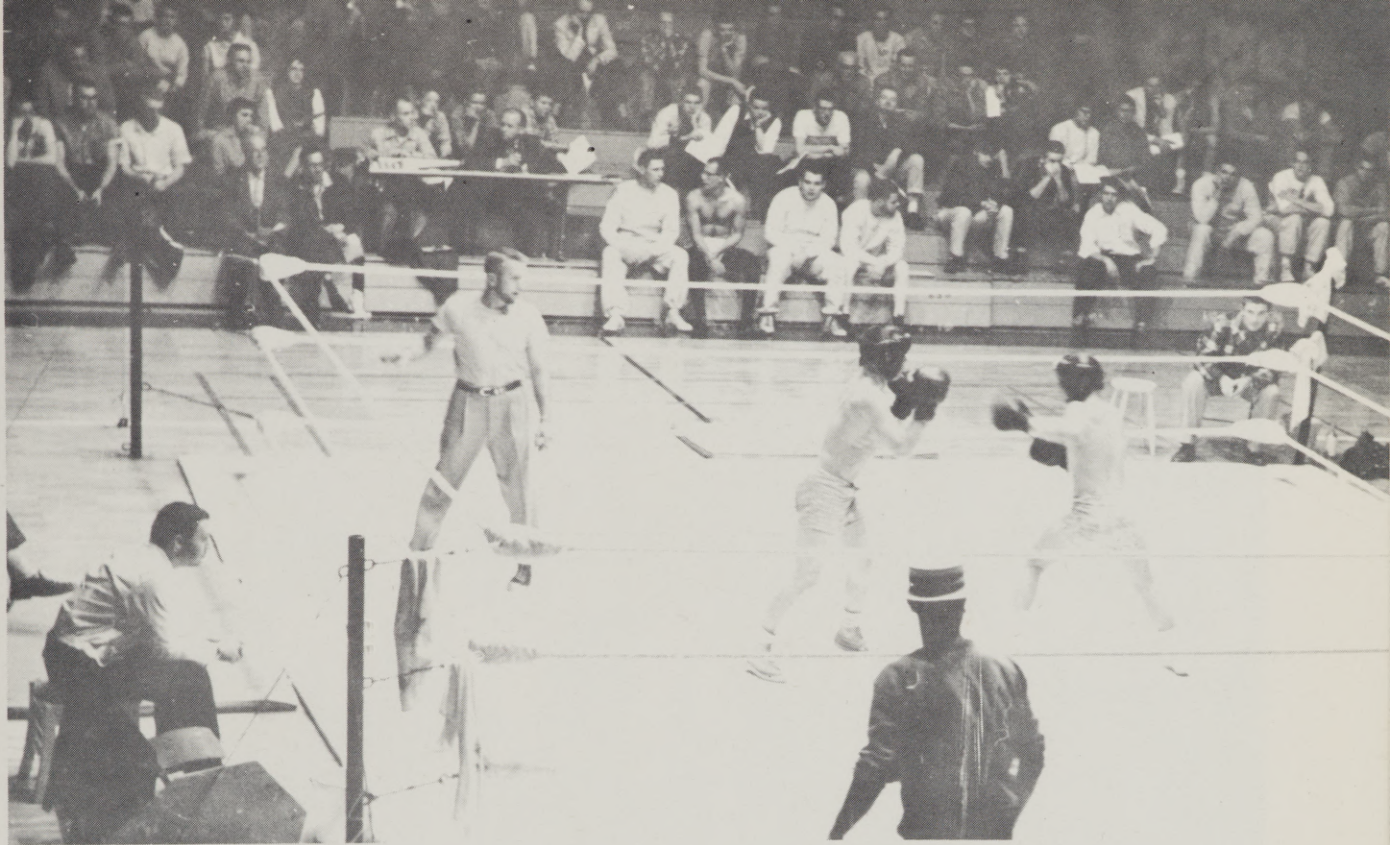

ACTION — FAST AND FURIOUS

“FREE-FOR-ALL”

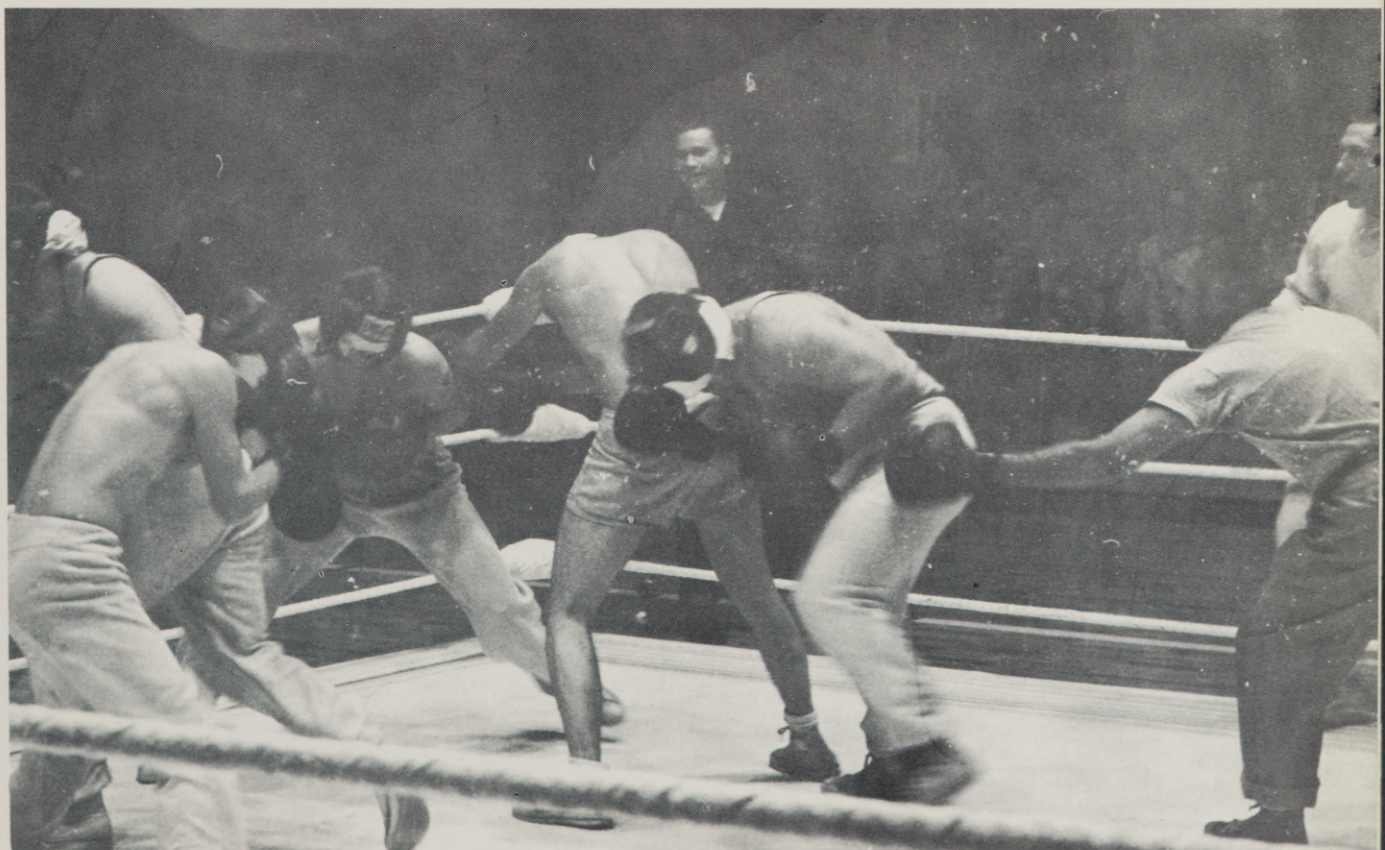



(ROW I): T. Lacock, G. Beeman, M. Boyer, L. Coleman, N. Nelson, M. Holmes, D. Murrell;  
 (ROW II): Coach Quinn, D. Whitely, B. Olinger, B. McCadden, F. Chase, P. Schaffeld, J. Willmarth.

## Baseball - 1959

EOC .....	5	College of Idaho .....	8
EOC .....	6	College of Idaho .....	7
EOC .....	9	Boise Junior College .....	7
EOC .....	4	Boise Junior College .....	5
EOC .....	11	Whitman College .....	2
EOC .....	6	Oregon Tech .....	7
EOC .....	4	Oregon Tech .....	3
EOC .....	8	Oregon Tech .....	5
EOC .....	3	Boise Junior College .....	8
EOC .....	5	Boise Junior College .....	12
EOC .....	1	Portland State .....	5
EOC .....	1	Portland State .....	0
EOC .....	10	Portland State .....	11
EOC .....	2	Oregon College of Education .....	3
EOC .....	1	Oregon College of Education .....	14
EOC .....	6	Oregon College of Education .....	5
EOC .....	11	Whitman College .....	9
EOC .....	3	Whitman College .....	8
EOC .....	5	Southern Oregon College .....	3
EOC .....	0	Southern Oregon College .....	2
EOC .....	5	Southern Oregon College .....	4
EOC .....	3	Northwest Nazarene .....	12
EOC .....	2	Northwest Nazarene .....	7
EOC .....	0	Northwest Nazarene .....	3
EOC .....	0	Northwest Nazarene .....	1



. . . Above Rudy Clements raps out a sharp hit for the Eastern Oregon team. This year, under Coach Quinn, the team had better success than it has seen in recent years.



. . . The Mounties take the field to defend their lead. This year's team showed some real class in their fielding.



... a hit, BUT ...



... Waiting

## Baseball

John Willmarth, a sophomore, was chosen for the 1959 All-Conference Team as a pitcher this year. This was John's second year to win an all-star berth. Bob Olinger, third baseman, was selected on the honorable mention list.

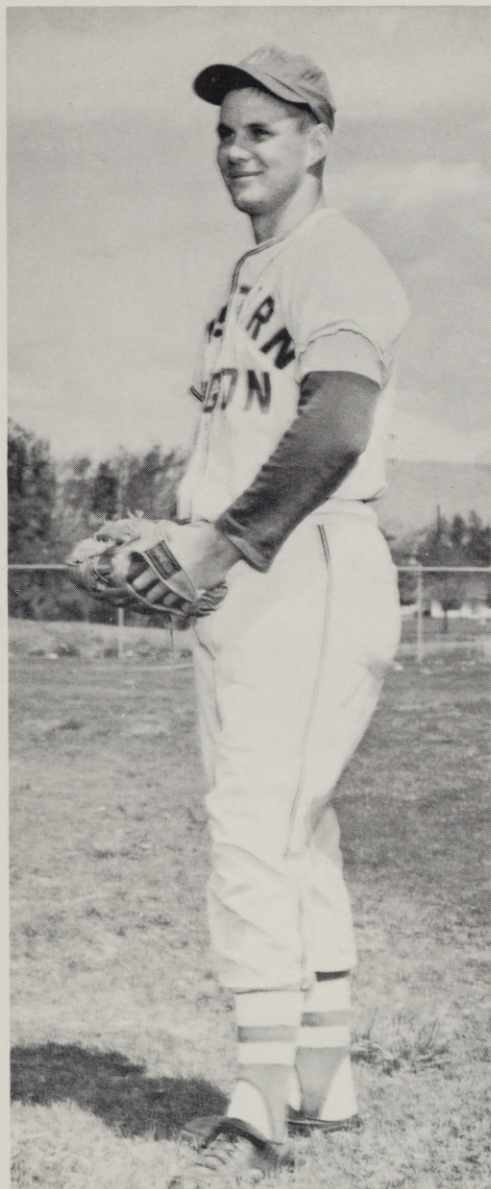

## Track

Gene McKinney set four meet records during the school year at Boise Junior College, Whitman College, Northwest Nazarene College and a new Eastern Oregon College school record. Gene set his record in the javelin which he threw 203' 1/2." Dean Keefer set a new school record of 135' in the discus.

# Track 1959

## 1959 TRACK TEAM SCORING

		Event(s)
Gene McKinney .....	43 1/4	— Javelin, Shot Put
Pat Cawood .....	32	— Mile, Two Mile
John Clark .....	27 1/2	— Hurdles, Javelin, Broad Jump, Shot Put, Relay
Dean Keefer .....	9	— Discus, Shot Put
Mike Smith .....	8 1/4	— Sprints, Relay
Charles Hughbanks .....	4 1/2	— Sprints, Broad Jump, Relay
John Exley .....	4 1/2	— High Hurdles
Charles Berry .....	4	— Two Mile
Darrell Woolhiser .....	1	— Broad Jump
Ladd Livingston .....	1/2	— Sprints, Relay

## SCORING IN CONFERENCE TRACK MEET

Pat Cawood .....	FOURTH in Mile and Two Mile
Mike Smith .....	SECOND in 100 Yard Dash
John Exley .....	FOURTH in High Hurdles
Gene McKinney .....	SECOND in Javelin
John Clark .....	FOURTH in Shot Put, FIFTH in Low Hurdles
Dean Keefer .....	SECOND in Discus

## RESULTS OF CONFERENCE MEET

Portland State College .....	101 1/2
Oregon Technical Institute .....	56 1/2
Southern Oregon College .....	45
EASTERN OREGON COLLEGE .....	21
Oregon College of Education .....	10

## SCORING IN DISTRICT NAIA MEET

Gene McKinney .....	SECOND in Javelin
Pat Cawood .....	SECOND in Mile, FOURTH in Two Mile





. . . Gene McKinney



. . . Mike Smith



. . . (Inset) Pat Cawood



Eagle Cap - 9,675 ft.  
Wallowa Mountains

(Oregon State Highway Commission Photo)



A  
D  
M  
I  
N  
I  
S  
T  
R  
A  
T  
I  
O  
N

FACULTY &



Mark O. Hatfield  
Governor of Oregon

Dr. John Richards  
Chancellor, State Board of Higher Education

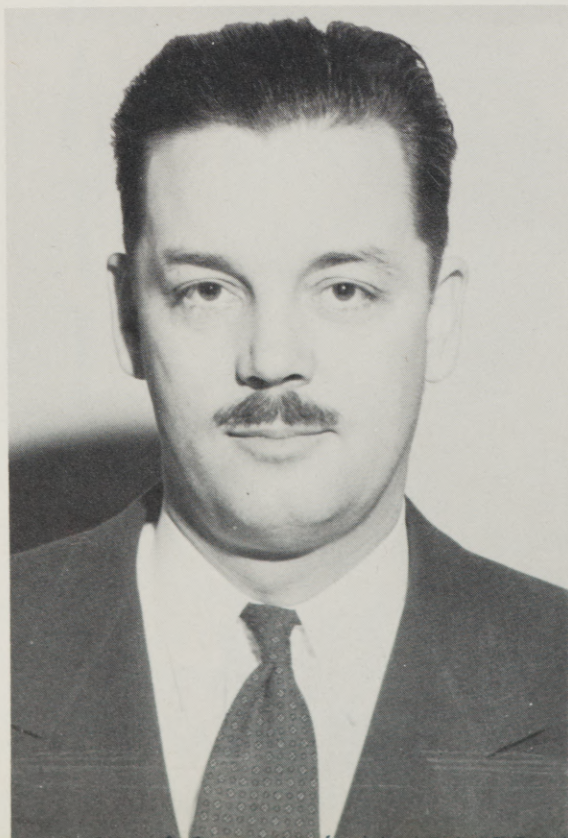

Mr. Henry Cabell  
President, State Board of Higher Education





Dr. Frank Bennett  
President, Eastern Oregon College

## *Administrative Staff*

Standing: Dr. Roy Skeen, Director of General Education, seated, (left to right): Mr. Howard Anderson, Assistant Dean of Men; Dr. Frank Bennett, President, E.O.C.; Mr. John Miller, Director of Teacher Education, Placement, Summer Session; Mrs. Dorothy Winters, Dean of Women; Mrs. Eva Miller, Director of Dormitories; Dr. Lyle Johnson, Registrar, Dean of Men. Not pictured: Mr. Earl Meuli, Business Manager; Mr. Charles Ivie, Regional Director Extension Service.





## Art

Dr. George Nightingale, Professor of Art Education, Department Head; Miss Leone Golz, Assistant Professor of Art Education; Mr. Floyd Hill, Associate Professor of Crafts; Leonard Kimbrell, Assistant Professor of Art.



## Biology

Dr. Ernest Anderson, Professor of Biological Science; Dr. Charles Quintance, Professor of Biological Science, Department Head; Mr. Byron Lippert, Instructor, Biological Science.

## Business Education

Dr. Sarah Stein, Associate Professor of Secretarial Science; Dr. Leonard Good, Professor of Secretarial Science, Department Head.





## Education and Psychology

Standing, left to right: Mr. Bob Rutherford, Assistant Professor of Education; Mr. Floyd Hill, Associate Professor of Education; Mr. John Miller, Professor of Education; Miss Mary Butler, Assistant Professor of Education; Miss Alene Gossage, Assistant Professor of Education; Dr. Carlos Easley, Professor of Education; Dr. James Kearns, Associate Professor of Education and Psychology; seated: Dr. Martha Addy, Professor of Education and Psychology; Miss Gertrude Geraets, Assistant Professor of Education; Mrs. Betty Ryan, Associate Professor of Education; Miss Eva Wear, Professor of Education.



## Mathematics and Science

(Inset) Dr. Ralph Badgley, Professor of Science, Department Head, (left to right) Mr. Robert McCroskey, Instructor in Engineering and Mathematics; Mr. Glenn Slabaugh, Assistant Professor of Chemistry; Dr. Virgil Bolen, Professor of Physical Science; Mr. Howard Wilson, Instructor in Mathematics.





## Library

Mr. Don Nelson, Librarian, Associate Professor; Mr. John Evans, Assistant Librarian, Assistant Professor; Mrs. Kittie Mae Crockett, Assistant Librarian, Assistant Professor; Seated: Miss Helen Bliss, Assistant Professor, Associate Professor . . . Not pictured, Mr. William Wells, Director, Audio-Visual Aids Dept., Assistant Professor.



## Music

At the piano, Mr. Lyle McMullen, Associate Professor of Music, Dr. Rhodes Lewis, Associate Professor of Music; Dr. Lynn Bishop, Professor of Music, Department Head; Mr. Neil Wilson, Assistant Professor of Vocal Music.

## English Speech

Standing: Mr. Harold Dorn, Assistant Professor of English, Director of Information; Dr. Mary Jane Loso, Assistant Professor of English; Mr. John Evans, Assistant Professor; Seated: Mr. Howard Anderson, Associate Professor of English; Dr. Gordon Clarke, Professor of English; Dr. Alvin Kaiser, Professor of English, Speech and Drama, Department Head; Mr. Richard Hiatt, Assistant Professor of Speech and English; not pictured, Mrs. Rose Pointon, Assistant Professor of Languages.

130



# Health and Physical Education

Standing: Mr. Bob Quinn, Associate Professor of Physical Education; Mr. Archie Dunsmoor, Assistant Professor of Physical Education; Mrs. Oesterholme, School Nurse; Instructor in Health; Mr. Don Campbell, Assistant Professor of Physical Education; front: Miss Christine Nicholoff, Instructor Women's Physical Education; Dr. Margaret Morris, Associate Professor Women's Physical Education; not pictured, Miss Jean Neely, Assistant Professor of Women's Physical Education.

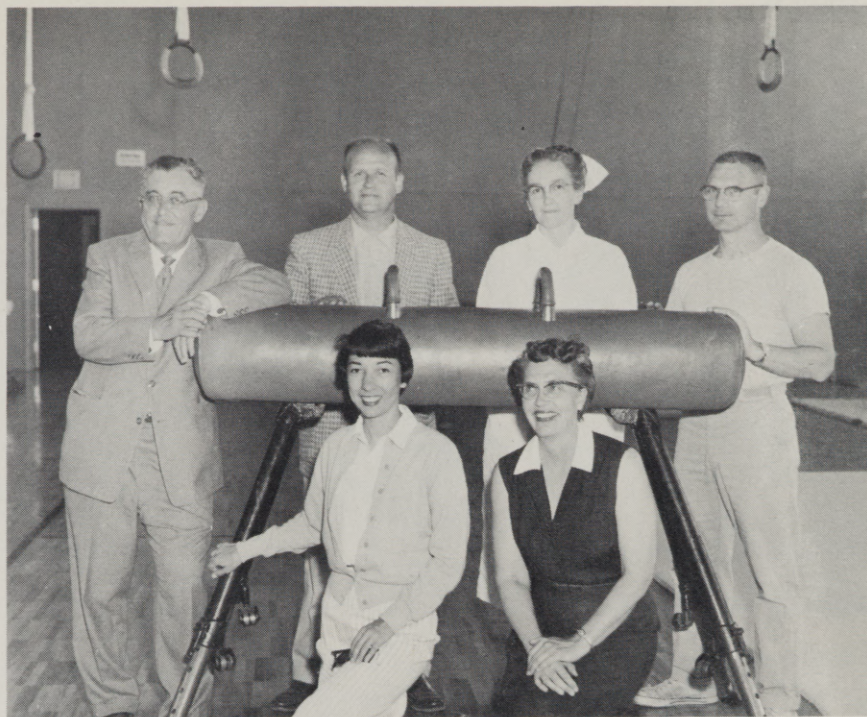

# Social Science

Dr. Joseph Gaiser, Professor of Social Science, Department Head; Dr. Mary Davison, Assistant Professor of History; Dr. Douglas Spear, Associate Professor of History; Mr. Robert Quinn, Associate Professor of Geography; Back row: Dr. Lee Johnson, Professor of History; Mr. Wilson Merrill, Assistant Professor of Social Studies.





Seated: Mr. Robert Oesterling, Assistant Business Manager; Mrs. Gladys Walker, Mrs. Winifred Oesterling, Mrs. Juanita Daniels, Mrs. Cleo Staker, Mrs. Melba Cater, Mrs. Marion Halsey, Mrs. Betty Peck, Miss Martha Colvin, Miss Margurite Winters, Mrs. Jean Haufel, Miss Norma Wilde.

## Oregon State Employees

Front Row: Mr. Fred Fager, Mr. Verne Fager, Mr. Howard Fager, Mr. Earl Padberg, Mr. Steward Bunting . . . Standing: Mr. Ralph Lindley, Mr. Bill Talbott, Mr. Jesse Turnbow, Mr. Howard Fiske, Mr. Floyd Roe, Mrs. Betty Roe, Mrs. Zannah Lloyd, Mrs. Hilda Garrett, Mrs. Locken, Mr. Jim Garrett.





# Eastern Oregon College

## Graduation 1959

Seventy-four students received degrees at the Graduation Exercises which were held on June 12, 1959, in the College Theater. Dr. Mark A. Talney, executive director of the Oregon Council of Churches, delivered the Baccalaureate Address. Dr. Talney's topic was "Does Christ Really Matter Today?" At the Graduation Exercises the Commencement Address - "Your Professional Challenge" - was presented by Charles D. Byrne, Ed. D., former Chancellor of the Oregon State System of Higher Education. Norman Nelson, President of the Senior Class, presented the Class Gift which was financial assistance in the constructing of the College Bulletin Board. Janis Robertson sang "Beauty Is Not Caused" and Betty Roudebush and Patsy Carpenter played a Piano-Organ Duet, "Sheep May Safely Graze." President Frank B. Bennett presided.

### HONOR GRADUATES

#### SUMMA CUM LAUDE

Susan D. Peterson

#### MAGNA CUM LAUDE

Josephine Ellen Ward

#### CUM LAUDE

Richard Ira Arends

William H. Hawks

Dorothy Lorenz Knechtel

Norman N. Nelson

Marilyn Brook Savage









. . . Administration Building

Eastern Oregon College has grown from the time of its establishment in 1929. Today its campus expands to an approximate seventy-five acres and its new buildings provide spacious classrooms, laboratories, recreational space and living facilities for its enrollment of around 750 students. Truly, Eastern has grown for the past thirty years and it shall continue to grow from the roots that started in 1929.

# .....Has Grown our College



. . . Coliseum

. . . Walter Pierce Library

Sponsored by Beeman's Union Service  
and Melville's Gift Shop





*Orientation*



*Registration*





## Homecoming

"The Diary of Anne Frank"





*Governor Hatfield Visits*

*Thanksgiving Assembly*





*"The Messiah"*

## *Winter Term Registration*





*Basketball Season Underway*

*Mardi Gras*





. . . Princess Janet - First on left in last row

## *Winter Carnival....*

*Mt. Hood*



*Religious Conference*

*NW Band Tour*





*Junior Prom*

*EOE Evaluated for AAUW*





"Mrs. McThing"

Parents' Weekend

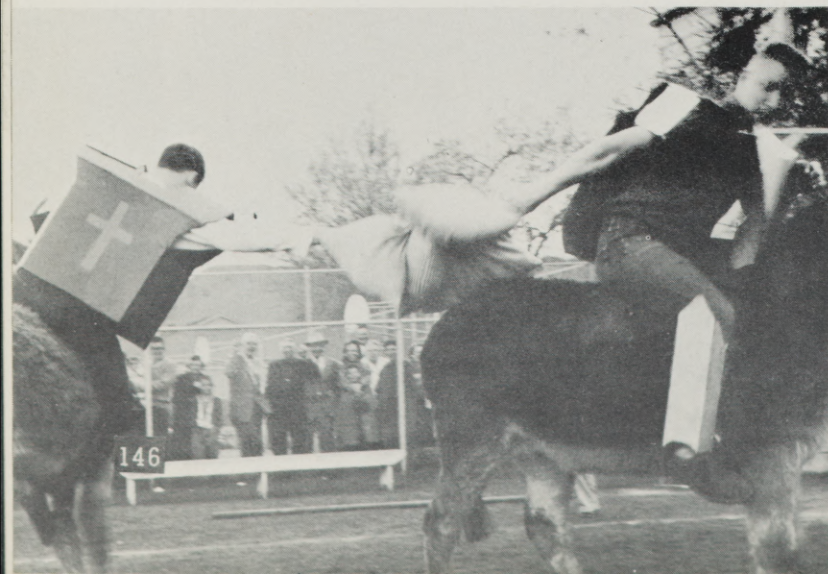



# All School Picnic



*Coeds*

*Food*





*Planning Committee*



*The Dance*

*Refreshments*



Coronation

Ball





*Coronation Ball*



*Evensong*

To the hands that have helped produce another publication of the **Mountaineer** I can only say "thank-you." It is only through your efforts that this publication has grown "FROM THESE ROOTS" to a reality.

Especially to:

—Janet Lundgren who had trouble with people, classes, appointments and names;

—Sarah Workman with her able assistant, Edsel white, who worked diligently to sell sponsorships and set up a system of bookkeeping for the **Mountaineer**;

—Jim Parson who could not have had more trouble getting sport's pictures and sport's statistics together;

—Don Shore who was so encouraging and helpful even when it involved going to the library to find a list of synonyms;

—John Wagner and Mayben DeGraw who when asked to be at a certain place at a certain time were quick to say "yes." Later both worked long hours in the dark room printing and developing the pictures they had taken. Gordon Juve and Bill Carlson helped in printing too;

—Mr. Dorn who was always next door with advise and negatives;

—John Exley who donated his artistic talents;

—Mr. Kimbrell, our advisor, who was willing to spend his only extra week night to work, assist and answer questions;

—And the many other workers such as Sue Switzer, Loretta Herbison, Gordon Meyers, Donna Sene, Karen Juve, Bill McCleary, Susan and Sarah Rich, Sharon Hill I want to say with all sincerity that without your efforts and encouraging words this publication would never have come out. To be sure, it doesn't take a small handful of people to put out the book which you are now reading, it takes the cooperation of every student and faculty member of EOC, it took YOU if your picture appears just once in this publication.

—Another year has ended, Eastern Oregon's thirtieth, and before long a new school year will make its appearance. I wish to next year's staff much luck and my hope that your publication will be a creditable one to Eastern Oregon.

Evadne Kelsoe, Editor

# Student Index

## A

Aldrich, Bob .....56  
 Aliverti, George.....56, 96, 97  
 Amato, Rosemarie .....17, 20, 56  
 91, 92  
 Anderson, Beryl.....19, 53  
 Anderson, James .....29, 73  
 Anglin, Clairnel.....17, 45, 82  
 92, 94  
 Arends, Richard.....13, 36, 73,  
 74, 75, 134, 140  
 Arntz, Leonard.....20, 92  
 Arritola, Pascual .....45, 71, 73,  
 76, 104, 108, 112  
 Austin, Gayle .....11, 12, 14,17

## B

Babbitt, Clifford .....29  
 Baker, Connie .....17, 45, 92  
 Bannister, Yvonne .....17, 45, 92  
 Barnhart, Charles ....38, 76,104,  
 110, 112  
 Barreth, Myrna .....17, 56, 92  
 Barrett, Robert .....17, 20, 68,  
 73, 91, 92, 141  
 Batty, Joe .....45  
 Batty, Sharon Cupper ..... 38  
 Baxter, Jerrold .....29, 76, 104,  
 108, 111, 115  
 Baybrook, Seymour ....73, 79, 83  
 Bean, Linda .....86, 94  
 Beauchamp, Susan ..... 56  
 Becket, Paul .....17,20,45,  
 92, 94  
 Bedregal, Jose ..... 56,81  
 Beeman, George .....118  
 Beeson, Naomi Wood .....6, 29,  
 72, 149  
 Begley, Judith ..... 56  
 Bell, Jane ..... 38  
 Bell, Robert .....93  
 Bellinger, Karen .....10,56  
 Belshee, Nina .....45, 78,83  
 Bennett, Robert .....73  
 Benson, Sandra .....45,140  
 Berry, Charles .....76  
 Berry, Raymond .....17  
 Berryman, JoAnn .....16,45, 70,  
 72,80, 88  
 Bertsch, Helen ..... 38  
 Bertsch, Robert .....88  
 Betts, Charles .....20, 92  
 Blackwell, Jackie .....45,88  
 Blanchard, Keith ..... 56  
 Blankenship, Mary ..... 46  
 Bloom, Sharon ..... 56  
 Boatman, James ....17,56, 91,92  
 Bondurant, Hazel .....38,72,83  
 Bondurant, Kay .....38  
 Botz, John .....29,76,88,  
 96, 98, 115  
 Boyer, Mike ..... 118  
 Bray, Mary .....82  
 Bridges, Beverly ..... 56

Brown, Monty .....57  
 Brown, Virginia .....46, 94  
 Browning, Sharron ..... 57  
 Bryant, Joanne ..... 57  
 Bubb, Nola .....17, 18, 19, 20,  
 46, 88, 91, 92  
 Burke, Bill .....29, 82  
 Burnett, Shirley .....57  
 Burtis, Dwight .....38,43  
 Byers, Chuck ..... 57  
 Byington, Robert .....46,73

## C

Calhoun, Darell .....31,38, 79  
 Calvert, Gwendolyn .17,57,93,94  
 Campbell, Anna Bernice .57,88,94  
 Campbell, John .....89  
 Cantrell, Dick .....73  
 Carey, William .....46  
 Carlson, William .....57, 82,152  
 Carpenter, Myron .....29, 43,74,  
 75, 83, 86  
 Carpenter, Patricia Evans ..6, 9,  
 17, 20, 29, 70, 72, 75, 83,86,  
 134, 141, 149  
 Carr, Al .....79,94  
 Carroll, Sandra .....57  
 Carter, Darla .....17,20,57,92  
 Chambers, Robert .....46  
 Chase, Frank ....46,104,109,118  
 Cawood ..... 115  
 Chester, Maurice .....38, 71  
 Choate, Nancy .....20,57,83  
 Chrisman, Susan .....57  
 Christman, Lawrence .....57,94  
 Clack, Sam .....96,100  
 Clark, John .....73,76, 96, 99  
 Clements, Rudy .....76, 83  
 Clifton, Tarry .....16,18,20, 57,  
 84, 102, 103  
 Coffin, Bill .....17,38,87,92  
 Cole, Donald .....17, 19, 20,43,  
 44, 46, 68, 79, 92, 94  
 Coleman, Larry .....118  
 Collins, David .....73  
 Collins, Phyllis .....17, 29  
 Conklin, Dale .....18  
 Conklin, Mary ..... 9, 78,84  
 Conner, Dick .....58,96,99  
 Cook, Richard .....46  
 Corey, Daryl .....47,76,96, 99  
 Corey, John .....30,80  
 Cork, Gayle .....17, 47  
 Corn, Clifford .....38  
 Couch, Robert .....30,73  
 Craig, Alfred .....30  
 Crawford, Janice .....58, 94  
 Criswell, W. J. Richard ..... 58  
 Curtis, Donald .....47

## D

Damon, Jean .....30, 70  
 Daniels, Floyd .....47  
 Davidson, Jim .....17, 58, 92  
 Davis, Effie Roberts.17,20,30,92  
 Davis, William .....47

DeGraw, Mayben ....9,85,87,152  
 DeJmal, Ked .....30, 73  
 DeKalb, Lawrence ...9,23,68, 69  
 Denison, I. Jane .....38,68, 72  
 DeSouza, Darlene ..... 58  
 Detrick, Donna .....30, 72, 83  
 Detrick, Robert ..... 30  
 Dickey, Jimmy .....96,100  
 Dicks, Raymond ..... 58  
 Dielman, Gary .....43,47,73,94  
 Donovan, Beverly ..24,39,68, 69,  
 72,75, 86, 87, 145  
 Dooly, Donna .....39,90,147  
 Dougherty, Lee Ann ..10,47,72,88  
 Down, George .....30  
 Dues, Delores .....17,20,47

## E

Eddy, Edward .....31  
 Eddy, Gayle .....31,70  
 Edmison, Shirley Jean ...6,18,28,  
 31, 72, 74; 82, 84, 149  
 Edvalson, Eleanor ..... 94  
 Edvalson, Patrick .....47  
 Edvalson, Terry .....73  
 Edwards, Leslie .....9,19, 39,  
 71, 81, 84  
 Egg, Janette .....22,58  
 Embree, Tom .....58,113  
 Endicott, Anthony .....89  
 Endicott, Betty .....17,31  
 Evans, Delmer .....73  
 Evans, Denny .....73, 82  
 Everitt, Steve .....76,96,99  
 Exley, John .....152

## F

Farris, Linda .....88  
 Feigner, Kenneth ...76, 96,98,115  
 Ferguson, Michael .9, 17, 18,19,  
 20,39,43,73,84,87,91,92,94  
 Ferguson, Rosemary ..... 58  
 Ferris, Faye .....47,87,94  
 Fisher, Gail .....55,58,68  
 Folkman, Vaughn .....94,96  
 Forbes, Herbert ..... 58,96,101  
 Fox, Sharon .....48  
 Frank, Donald .....87  
 Frank, Janice .....39  
 Franklin, Gloria ..... 31  
 Fukuhara, Mildred ..... 39

## G

Gaertner, Gary .....73  
 Garbe, Henry .....39, 71, 116  
 Garbe, Richard .....39  
 Garland, Robert ...31, 76, 96,98  
 Garrett, Ardyce ... 16, 17, 20, 70,  
 84, 91, 92, 94  
 Garris, Karen .....17,58, 92  
 George, Rod .....82  
 Godfrey, Dennis .....17, 20,92  
 Godfrey, Mardelle Thompson 17, 52  
 Goebel, Volkert .....48  
 Good, Daisy .....17, 20, 58, 92  
 Gover, Howard .....58,94  
 Graham, Verna ..... 48  
 Gray, Mary .....58,83, 94

Guyll, Brenda ..... 59

## H

Haines, Susan .....78, 88  
Hall, John .....48, 73  
Hall, Shirley .....48, 82, 94  
Hanford, Mike .....17, 18, 20,  
55, 84, 92  
Hardwick, Johanna ...17, 48, 72,  
83, 91, 92  
Harmon, David ..... 80, 96,101  
Harn, Jerry .....60  
Harris, William .....31, 74  
Hartley, Susan ....10, 18, 59, 83  
Haun, Anne ..... 39  
Hawk, Kay .....17,20, 21  
Hawk, Sandra .....17, 20, 59,  
87, 92  
Hawks, William .....31, 134  
Hays, Ronald ..... 79  
Heard, Don .....48,73,79  
Heise, Callie .....59  
Henderson, Clare .....10, 59  
Henry, Kermit ..... 31  
Herbison, Loretta ...59, 85, 152  
Hereford, Joe ..... 59  
Heriza, John .....32, 80  
Hewitt, David .....48  
Hewitt, Sharon ..... 59  
Heyden, Harlan ..... 32  
Hibbert, Janet .....17, 59,94  
Hickey, Sharon ..... 87  
Hicks, Elma ..... 59  
Hildebrant, Larry ..... 94  
Hill, Sharon ...48, 72, 102, 103  
Hill, Warren ..... 32  
Hodge, Linda ..... 59  
Hodgins, Barbara ..... 59  
Hofman, Judy ..... 59  
Hogg, Thelma ..... 32,82,83  
Holliday, Clyde .....44, 48, 76,  
87, 88, 96, 100  
Holmes, Mel .....104,112, 118  
Holt, Eugene ..... 48,92  
Hooker, Ramona ..... 32,83  
Horn, Barbara ..... 40  
Horn, Jerrold .....60  
Houk, Bennie .....49, 76, 96,  
98, 115  
Houk, Johnny .....60, 76, 96,98  
Howard, Larry ...32, 104, 105,109  
Huber, Nelda Jean ... 10,60,86,87  
Hudspeth, A. Ellis .....104, 111  
Hughbanks, Chuck ...40,76,96,101  
Hunter, Jean ...18,40,68, 69, 70,  
72,74,78,86,87,147  
Hutchison, Richard .....20, 92  
Hutton, Wilbur Cran, Jr ...20, 49,  
73,102, 113  
Hyland, George .....89  
Hunt, Ronald ..... 92

## I

Ille, Donald .....73

## J

Jacobsen, C. Wayne ..... 49  
Jacobson, Karen .....20, 40  
Jenson, Robert .....19,60, 96, 98  
Johnson, Betty Jean ...19, 44, 49,  
68, 70, 72, 82

Johnson, Darlene .....40  
Johnson, Donna Lee ..40, 72, 147  
Johnson, Ed .....17  
Johnson, Sue Ann .....60  
Jones, Darrell ....43, 79, 94,113  
Jones, Judith .....60  
Jones, Robert .....49, 94  
Jones, Sara ..... 60  
Justice, Ray .....32,71  
Juve, Gordon .....152

## K

Kaiser, Alvin ....17, 20, 60, 92  
Kanda, Ruth .....40  
Kane, Linda ....24, 40, 70, 87,  
144, 145  
Kay, Joyce .....60, 83  
Keefer, Dean .....76, 96,100  
Kelsoe, Evadne ..17,19,24, 25,37,  
40,70,80,81,85,86,141,145,152  
Kennedy, Dean .....17, 21,49,  
91, 92  
Keyser, William ..... 73  
King, Susan .....49,86  
Kirklin, Pat .....73,94  
Kiyono, Ken .....60, 73, 81  
Knechtel, Dorothy ....32,72,82,  
83, 134  
Knighten, Wily .....40, 71  
Knowles, Fred ..... 73  
Koopman, Fred .....33  
Kosai, Joseph .....33, 73

## L

Lacock, Ted .....60, 118  
Laird, Norman .....73  
Laney, Sandra .....60  
Langdon, Kenneth .....17,40,116  
Larson, Sonja .....60,87  
Latta, Susan .....41,72, 83  
Lay, Ronald .....49  
Ledridge, Samuel .....33,71, 73  
Leinback, Diane .....60  
Lenhoff, Sandra .....61  
Lenz, Doris .....61, 83  
Lewis, Norman ..... 73  
Lindsay, David ..... 93  
Lorenzen, Terry .....49,73  
Lovelady, William ..20, 49,73,81  
Lundgren, Janet .....15,17,20,49,  
85,86,88,91,92,143,152  
Lutz, Judith .....9,17, 20,  
41, 84, 92  
Lyman, Bob .....20  
Lynch, Ann ..... 33  
Lyons, Robert ..... 82  
Lyons, Roberta .....33,83

## M

McCadden, William .76,96,98,118  
McClaskey, John ..... 61  
McCleary, William ...65,146, 152  
McClendon, George .....34  
McClure, Patricia ..... 61  
McCowan, Vern ..... 20  
McCrae, Nance ..... 20  
McGown, Ladd ..... 6  
McKinney, Harry Gene ..76,96,99  
MacPherson, Marcia ...43,51,92  
Manns, Kenneth .....18,33

Marker, C. Ann ..... 61  
Marquis, Robert .....37, 39,41  
Marshall, Eilene .....17,61,92  
Martin, Jerry .....20,33,71,73  
Martin, Neuta .....40  
Masterson, Keith .....61,73,94  
Meengs, Donald .....71  
Mercer, Thomas .....16, 20, 33,  
84, 87  
Metcalf, Keith ..... 94  
Meyers, Gordon ...81,96, 99,152  
Mikkelsen, Janice ..... 61  
Miller, Gary .....12, 88  
Miller, J. Lee .....17, 20,92  
Miller, Joseph .....33  
Miller, Robert ....17, 18, 37, 41,  
68,71,86,87,91,92,148  
Minthorn, Doug .....88  
Mitchell, Lenora .....61, 94  
Mitchell, Marian ..... 61  
Mitchell, Valene ....10,18,61, 92  
Moore, Harold .....12,34,68,  
74, 75  
Morgan, Larry ..... 73  
Morris, Deanna .....86, 88  
Morris, James .....61  
Morton, Patricia .....94  
Moulton, Dale .....17,20,83,  
91, 92  
Moyer, Eloise .....26,62,68,  
88,102,103  
Muller, Carolyn .....14,24,37,  
41,68,70,72,75,81,86,145  
Munkers, Ronald .....61,102  
Munn, Melvin .....71,73, 89  
Murrell, Richard ..... 118  
Myer, Barbara .....17,20,91,  
92, 93

## N

Nebeker, Loren .....62,94  
Neece, James .....76,96,100  
Neel, Tom .....104,106,109  
Nelson, Larry .....16,18,62,  
73, 84,89  
Nelson, Nels ..... 118  
Nelson, Norman (Fr.) .....73  
Nelson, Norman (Sr.) ...7,29,34,  
68, 71, 73, 134  
Newcomb, Jerald .....76,96,100  
Nichols, Darell ..... 17,20,34,  
75, 91, 92  
Nichols, Marilyn Hilyard ..39,70,  
72, 75  
Noland, Gene ..... 73  
Noyes, Sharon .....20, 62, 80,  
84, 90  
Nusser, Dick .....34

## O

O'Connell, Richard .....28,34, 76  
Oesterling, Richard ...73,86, 93  
Olinger, Robert .....104,118  
Olson, Del ..... 20,92

## P

Page, Patricia ..... 17,62,55, 83

Parent, Al .....14, 34  
 Paris, Barbara .....62, 94  
 Parson, James ..... 73, 85, 104,  
 110, 112, 152  
 Parsons, Larry .....62  
 Patrick, Carol .....34, 80  
 Patrick, Joan .....62  
 Patterson, Arlene .....17  
 Patterson, William Robert .20, 62,  
 92, 94  
 Paulson, Karl .....17  
 Paulson, Ronald .....17, 20, 76,  
 92, 104, 110  
 Pearce, Harold ..... 86  
 Pembroke, John .....147  
 Pebland, Dinah .....17, 20, 92,  
 104, 110  
 Perkins, Allen ..... 62  
 Peterson, Susan .....34, 134  
 Pidcock, Howard .....17  
 Porter, Lester Louis .....73  
 Preston, Margaret ...18, 35, 78, 83  
 Price, Perry .....31  
 Price, Perry ..... 51  
 Pugsley, Jack ..... 51

## R

Ralston, Douglas .....94  
 Rashdam, Salem ..... 81  
 Rauwolf, Theresa .....62, 94  
 Read, Phyllis .....43, 62, 94  
 Reeder, Raymond ...17, 20, 83, 94  
 Reynolds, Dorothy .....62, 90, 94  
 Rhodig, Russel .....35, 73  
 Rich, Sara .....51, 88, 92  
 Rich, Susan .....51, 88, 92  
 Ricker, F. Michael .....51, 73  
 Riese, Mary Jean ..16, 62, 84, 92  
 Robertson, Janis ...6, 17, 20, 35,  
 70, 72, 74, 84, 91, 92, 134, 141, 149  
 Robinson, Fred .....73  
 Rodda, William ..... 35  
 Reest, J. .... 92  
 Rogers, Linda .....63  
 Roloff, Walter .....13, 51  
 Romine, Thayne .....51  
 Roudebush, Elizabeth .. 6, 20, 28,  
 35, 70, 75, 83, 84, 134, 149  
 Rudishauser, Byron .....9, 51, 71  
 Rust, Wilma .....17, 20, 63

## S

Sailer, Leonard ..... 63  
 Salter, Robert .....76, 96, 99  
 Sanderson, Janet ..... 9, 12, 14  
 Savage, Marilyn .....134  
 Schaffeld, Paul .....35, 76, 96,  
 97, 116, 118  
 Scott, Jerry ..... 71  
 Seachris, Larry ..... 51  
 Sene, Donna .....24, 41, 81, 85  
 Severin, Leon .....51, 79  
 Sattuck, Martin ..... 63  
 Sheff, Nancy .....63  
 Sherer, Barbara .....63, 88  
 Sherrick, Susan .....63, 88  
 Shore, Donald ...17, 20, 63, 85,  
 92, 113, 152

Sikes, Alan ..... 17, 94  
 Sisson, Sherral .....51  
 Sisson, Stanley .....63, 94  
 Skeen, David .....6, 92  
 Slocum, Francis ..... 51  
 Smit, Ronald ..... 63  
 Smith, Michael ..... 76  
 Smith, Mildred .....41, 70, 82,  
 148, 150  
 Smith, Robert .....41, 76, 96, 99  
 Smith, Steve ..... 73  
 Snuffer, Lynn ..... 63  
 Sorensen, Janice .....17, 63, 92  
 Soward, Wayne .....18, 20, 41  
 Spence, Harry ..... 73  
 Stamate, Thomas .....63  
 Statler, Sheila .....63, 88, 92  
 Stephens, Wesley .....17, 20  
 Stewart, Jim .....52, 71, 73,  
 113, 114  
 Stewart, Robert ..... 35  
 Stone, Lawrence .....13  
 Strom, Tom .....17, 64  
 Stowell, Lawrence .....71, 73  
 Strand, Sheldon .....73  
 Stret, Martha ..... 64  
 Sutherland, Thomas ..... 52  
 Sutton, Karen .....10, 64  
 Swanson, Nancy ...12, 14, 41, 70,  
 72, 77, 78  
 Switzer, Suzanne .....64, 87, 152  
 Switzer, Thomas ..... 73

## T

Talbott, Marjorie .... 19, 41, 68,  
 78, 83, 94, 147  
 Tamashiro, Carol .....78, 82, 83  
 Tanke, Diane .....64  
 Tarpinning, Joanne Key ..... 32  
 Taylor, Elvin .....17, 18, 43,  
 52, 94  
 Taylor, George ... 52, 87, 102, 103  
 Thiel, Jeannette ..64, 92, 102, 103  
 Thomas, Dudley .....64  
 Thompson, Judith .....20, 22, 64  
 Thompson, Roger .....96, 100  
 Thompson, Sandra .....17, 44, 52,  
 70, 83, 90, 92  
 Thompson, Sylvia .....17, 20, 42,  
 72, 83, 91, 92  
 Thorne, Carol .....52, 70, 72, 88  
 Tiller, Roger .....36, 54, 71  
 Tipton, Marie .....64, 88  
 Tolar, Michael .....42  
 Trigg, John ...39, 73, 82, 83, 89  
 Tubbs, Sonia .....93  
 Tucker, Daniel .....17, 52, 94  
 Turcotte, Anthony .....36  
 Twidwell, Gerald .....73

## U

Uesugi, Ellen ..... 17, 64, 92

## V

Vaught, Dale .....20, 93  
 Vedder, Jack ...17, 52, 76, 104  
 Vickrey, William .....36

## W

Wagner, John ..... 43, 85, 89,  
 94, 150, 152  
 Waite, Ron ..... 73, 94  
 Wakefield, Janet .....64, 87  
 Walker, Deward .....35, 71  
 Walter, Helen .....42, 88  
 Ward, Josephine ..... 6, 7, 18,  
 35, 68, 69, 70, 72, 74, 75, 134, 149  
 Ward, Patsy .....42, 83  
 Ward, Willard .....16, 18, 64,  
 72, 79, 84, 94  
 Wardell, Judy .....20  
 Waterman, Verna .....64, 94  
 Watson, Patricia .....16, 17, 20,  
 64, 92  
 Watts, Melba ..... 64  
 Weigel, Stan .....76, 82  
 Weld, Truman ..... 65  
 Wellington, Virginia ...17, 19, 52,  
 70, 72, 87, 94  
 Welo, Karen .....65, 102, 103  
 Westenskow, Judith .....17, 92  
 Wheeler, Barbara ..53, 72, 89, 140  
 White, Edsel .....42, 73, 80,  
 81, 85  
 White, Waunita .....65, 83, 94  
 White, Pauline ...53, 70, 72, 78  
 Whiteley, Dean .....96, 100, 118  
 Whiteman, John .....65, 94  
 Wilde, Ardythe ..... 65  
 Wilder, Lawrence .....16, 18, 55,  
 65, 84  
 Wilkening, Beverly.....53  
 Willard, Luella .....53  
 Williams, David ..... 65  
 Williams, Jerry .....96, 100  
 Williamson, Neil ..... 73, 94  
 Willmarth, John .....53, 73, 76,  
 80, 96, 98, 115, 118  
 Wink, Bob ..... 73, 94  
 Wolfe, Alberta ..... 72, 83  
 Wolfe, Walt ..... 65, 113, 114  
 Wood, Duane .....65  
 Wood, Jack .....42, 76, 83,  
 86, 96, 99  
 Wood, Lynette Pershall 42, 83, 86  
 Woodhouse, Linda ...6, 36, 70,  
 72, 82, 149  
 Woodside, Robert .....113  
 Woolhiser, Beverly ...42, 83, 138  
 Woolhiser, Darrell .42, 73, 83, 138  
 Worden, Jack .....36, 73  
 Workman, Bettie .....65  
 Workman, Sarah ....42, 80, 85,  
 86, 152  
 Wyland, Raymond .....65

## Y

York, Billie Jean ..... 53, 78  
 Young, Charles .....65  
 Young, Gordon ..... 36, 80  
 Young, Laura ..... 24, 80  
 Yturraspe, Daniel .....16, 65, 84

## Z

Ziegenhagen, Jeff .....53, 76





3 5134 00172822 5

