

MOUNTAINEER '51

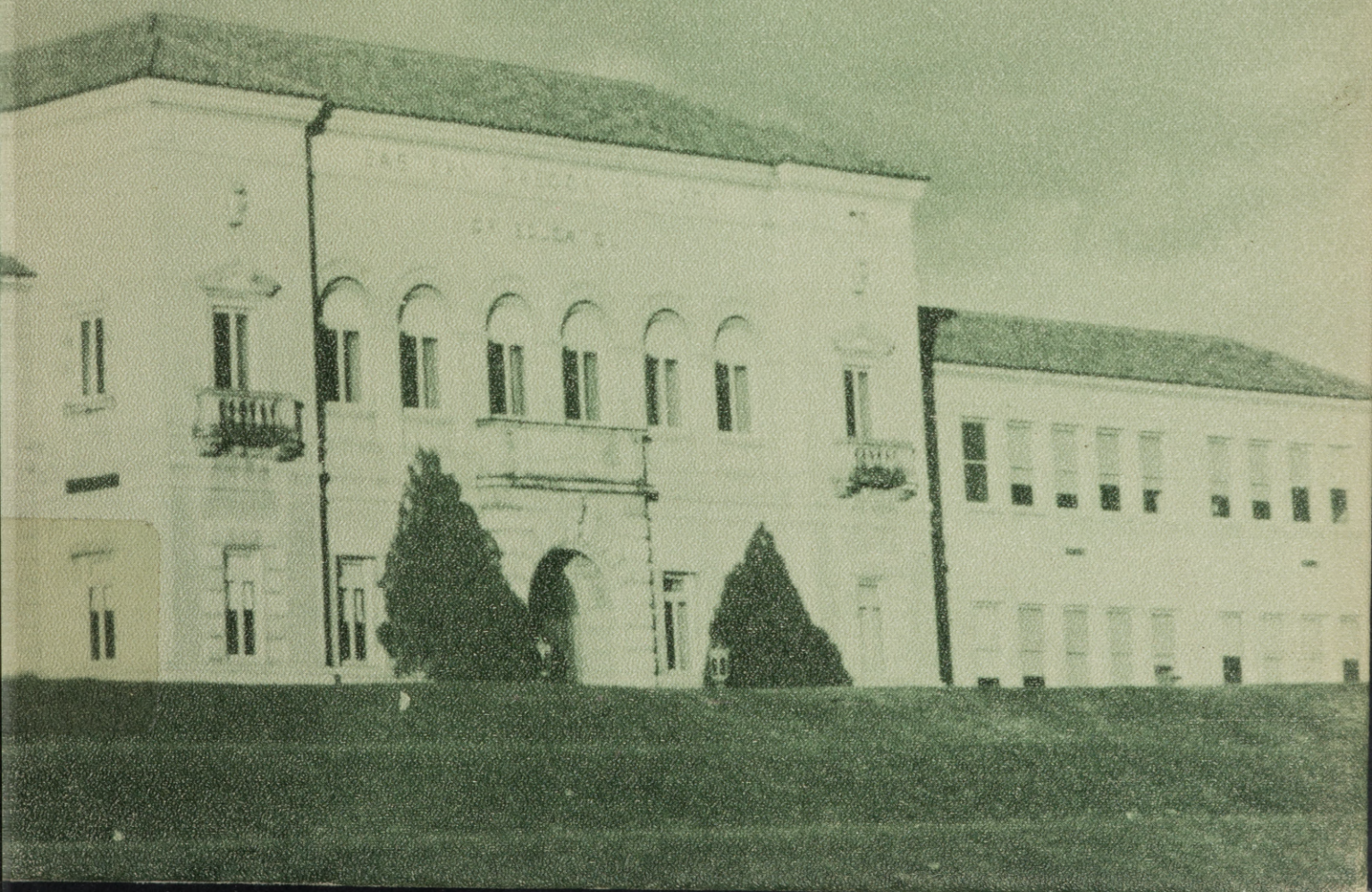

Property of
Carlos Casby
Please Return

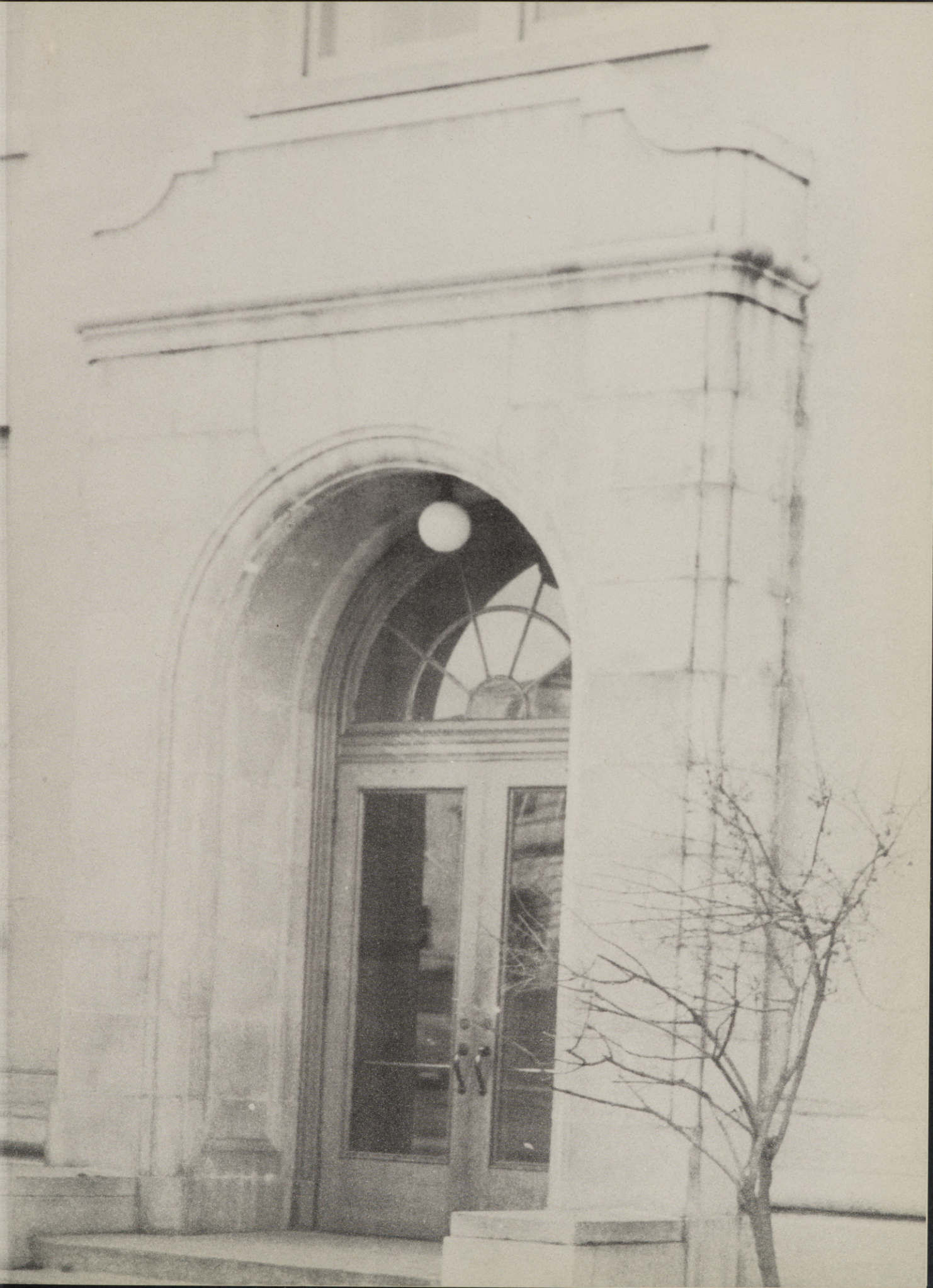

All over America young people are spending time, talent, and money to prepare themselves for the great profession of teaching. They are seeking to acquire the knowledge and personality that will better enable them to use their influence for the wholesome and full development of all children, and for the improvement of home, school, and community. It is their earnest desire that, in furthering their own education, they may become equipped with the ideals and practices which will be useful to them when they enter the classroom as teachers. It is to these students who dream of an improved society brought about by their mutual efforts - the future teachers in all America - that we dedicate this 1951 MOUNTAIN-EER.



1951

Mountaineer

EASTERN OREGON COLLEGE OF EDUCATION

LA GRANDE, OREGON

Editor, Vance Gritton

Business Manager, Jerry Deats

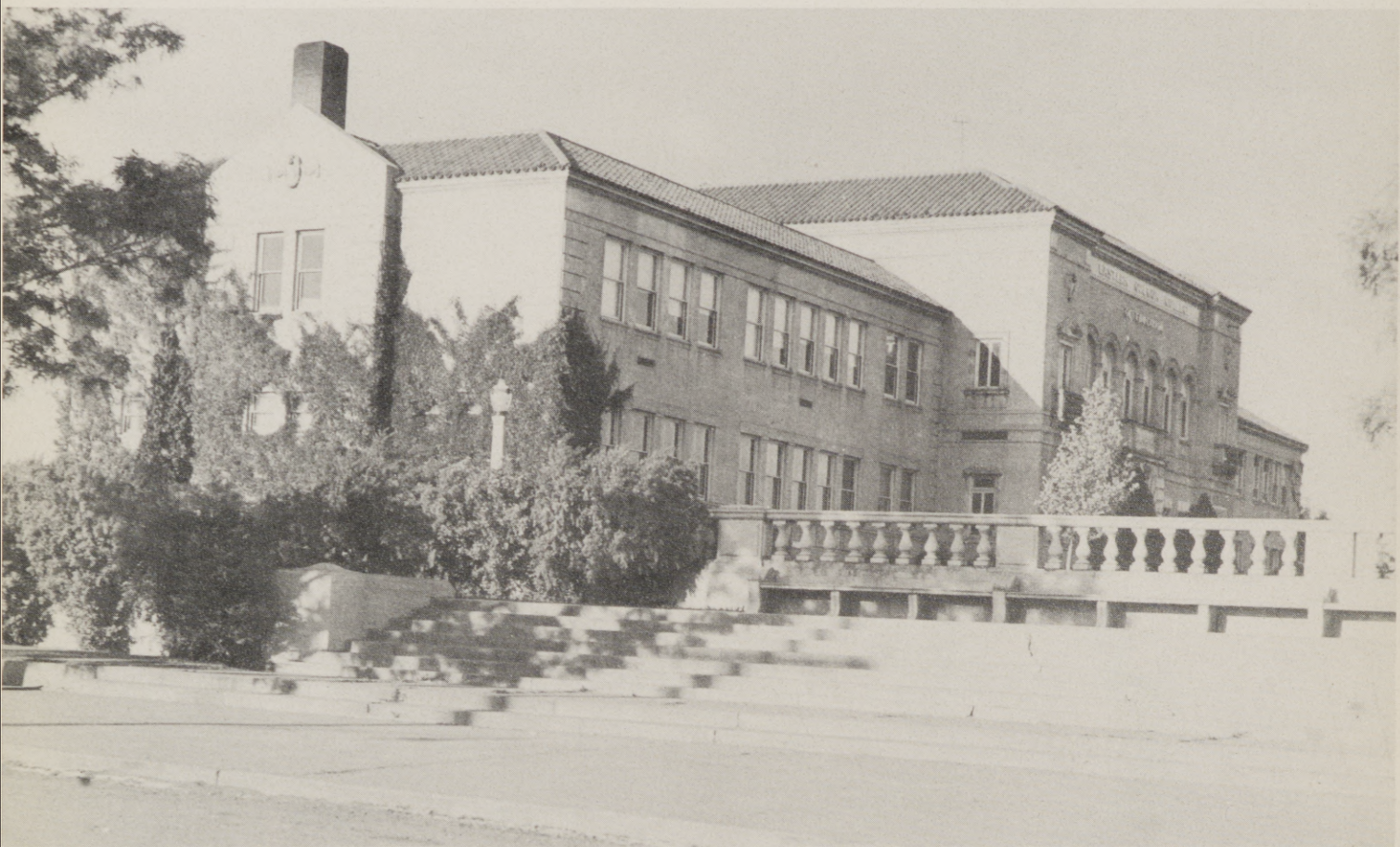

ADMINISTRATION BUILDING



J. H. ACKERMAN LABORATORY SCHOOL



LIBRARY

HOKE HALL



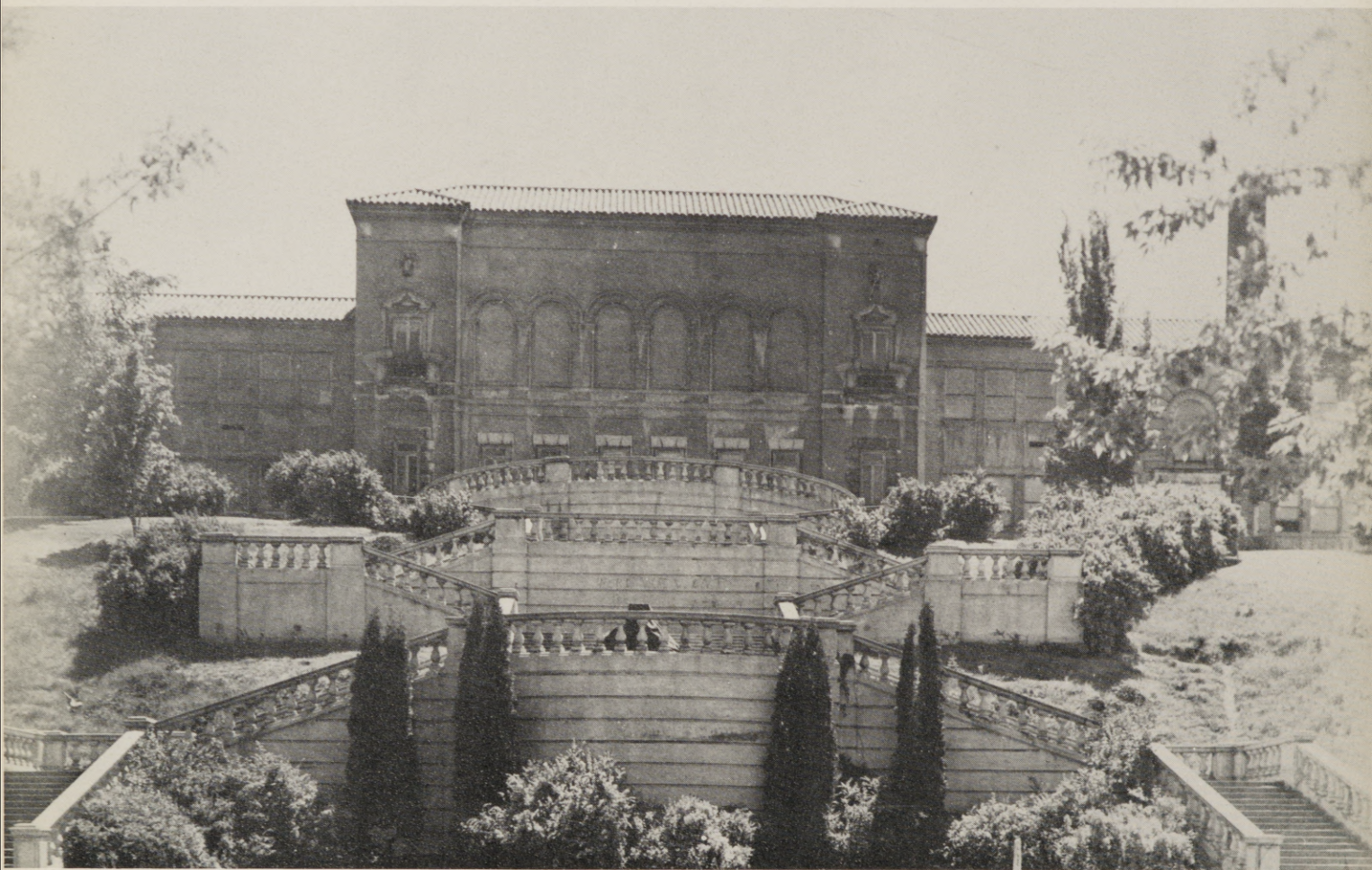

An impressive entrance to Eastern Oregon College is the grand stairway. Here the beautiful annual springtime ceremony of Evensong with the crowning of the Queen is held as school draws to a close.

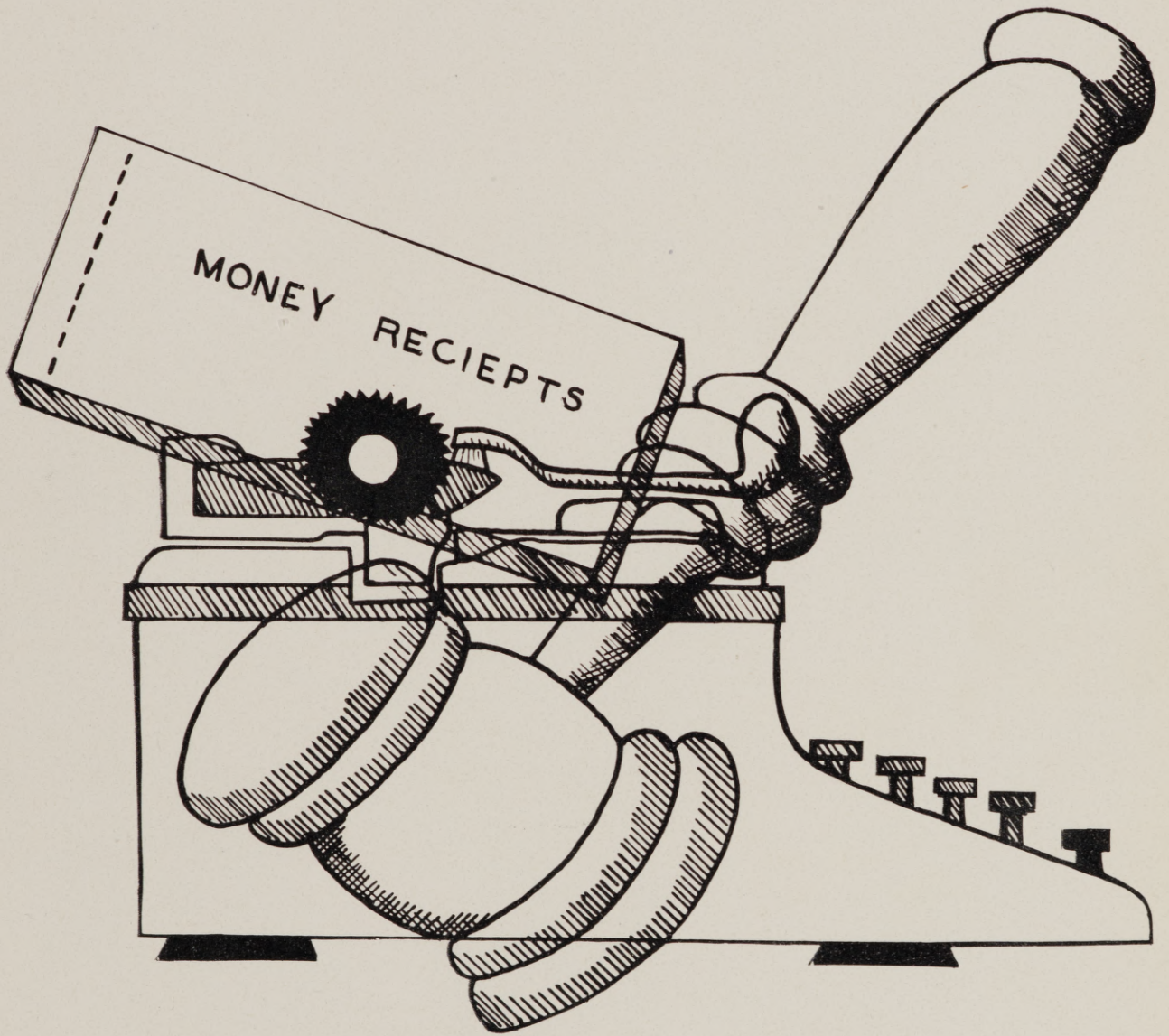

Business



PRESIDENT
Rod G. Langston

State Board of Education



EDGAR W. SMITH
President

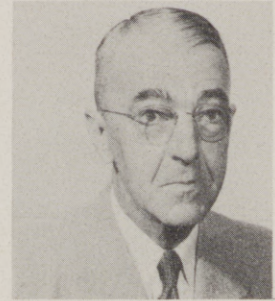

R. R. KLEINSORGE
Vice-president



GEORGE F. CHAMBERS
Member



DR. CHARLES D. BYRNE
Chancellor



LEIF S. FINSETH
Member



HENRY F. CABELL
Member

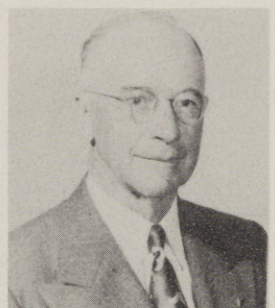

HERMAN OLIVER
Member



PHIL METSCHAM
Member



MRS. CHERYL S. MACNAUGHTON
Member

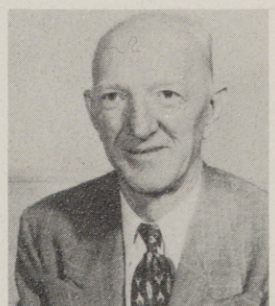

A. S. GRANT
Member



Dr. Rod G. Langston



Helen Mathews

Betty Lou Tabor

Earl G. Meuli

Business Manager

Martha Jane Colvin



Dr. Lyle H. Johnson



Beverly McMahan



Mrs. Billie M. Davies

Dorion Council

ROW 1: M. Mawhin, Treas. ;
J. Hisler, Pres. ; P. Comrie, V.
Pres. ; B. Bennet, Secy. ; ROW
2: B. Mulkins, S. Smith, Stu-
dent Dorm Dir. ; D. Winters,
Dorm Dir. ; J. Flanders, Asst.
Dorm Dir. ; E. Saager. ROW 3:
W. Jacobson, R. Tuttle, G.
Snead, H. Saager.



Hunt Council

ROW 1: D. McLeland, E. Webb, N. Records,
B. Iseri, ROW 2: M. Doherty, Secy.;
B. Collins, V. Pres. & Asst. Dorm Dir.;
H. Anderson, Dorm Dir.; D. Anderson,
J. Doherty, Pres.; J. Deats, Treas. ROW 3:
J. Whaley, J. O'Keeffe, R. Walters,
J. Mallon, J. Victor.





ROD FRENCH
A. S. B. President



BILL MEEKER
Vice-President



SALLY SMITH
Secretary

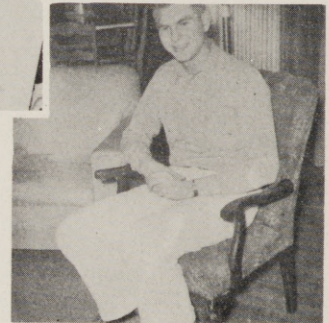

DAN CRUMP
Business Manager

Student Council

STUDENT COUNCIL

LEFT TO RIGHT: Gene Rugg, Bob Quinn, Jr., Janet Culp, Wes Ball, Dan Crump, Rod French, Bill Meeker, Mrs. Winters, Mary Snider, Sarah Faris, Eloise Saager, Dennis McLeland.



PERRY STUDIO

Quality Portraits

1119 Adams Phone 793-J
La Grande, Oregon

Fresh Flowers
Prompt Delivery
At home or out of town

Send flowers-by-wire to any city in the
United States or Canada

CHERRY'S FLORISTS
Phone 11

WALKER MOTOR

Guaranteed Used Cars
Complete service all makes

NELLE GRIMMETT

Insurance Real Estate
Notary Public

LINN'S VILLA

Chicken & Steak Dinners
On Highway 30
East of La Grande, Oregon
Phone 6R4

HIDE'S GROCERY

123 Island City, Oregon

Diamonds

Watches

GERARD JEWELERS

Featuring

Hamilton-Elgin-Bulova-Longine
Watches

Princes Feature-Lok Granat-Wed-Lok
Orange Blossom
Columbia Diamond Rings

Gorham-International-Wallace
Sterling

1847 Rogers-Community-Holmes & Edwards
Plated Silverware

1300 Adams Ave.
La Grande, Oregon

TURN'S
FURNITURE
108 Depot St.
La Grande

RED CROSS DRUG STORE

FAIRWAY
ELECTRIC

View-Master

Kodaks

Phone 763
107 Depot St.

NORVAL OLSEN
BARBER SHOP

Everything for picture making

La Grande

Foley Building

ANN JOHNSON
"Correct Apparel for Women"
Ph. 435 J 1214 Adams
La Grande, Oregon



TURLEY'S TIRE SERVICE
Recapping -- Vulcanizing
Tires-Tubes-Batteries-Radio Accessories
Fir at Jefferson La Grande



Chevrolet Studebaker
M. J. GOSS MOTOR CO.
Fine Automobiles
La Grande, Oregon



ROYAL CAFE
Complete Menu
Open day and night
La Grande



THE FIRST NATIONAL BANK
OF PORTLAND
La Grande Branch



NOODLE PARLOR
American & Chinese Food
Closed on Mondays
Ph. 7431 La Grande



ZIONS
MEN SHOP
La Grande, Oregon



ROSENBAUMS
1412 Adams
La Grande Oregon



CHUBBS
FOUNTAIN
Baker, Oregon



MELVILLE'S
"Gifts for all
occasions"
La Grande

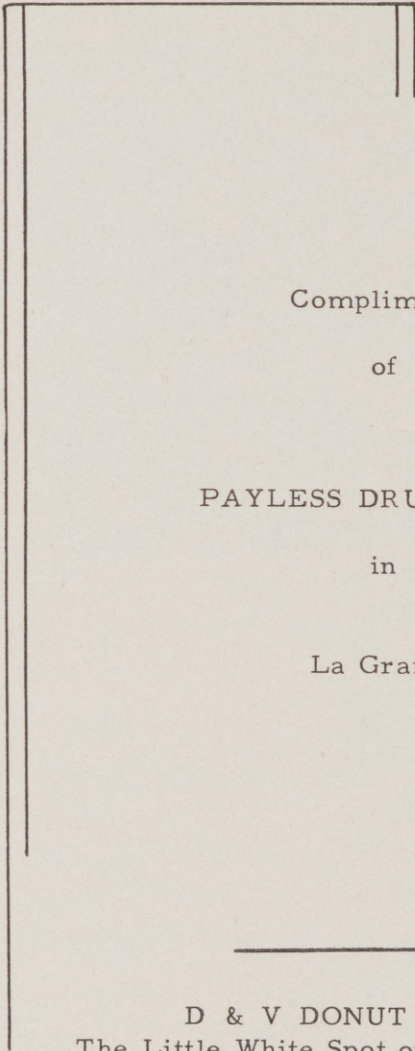

Compliments
of

PAYLESS DRUG STORE

in

La Grande



D & V DONUT SHOP
The Little White Spot on Adams Ave.
La Grande, Oregon



BAKER HOTEL
Baker, Oregon



HAMILTON MOTOR CO.
Chrysler - Plymouth
Bert C. Hamilton, Owner
La Grande, Oregon



Compliments of
RANDALL'S
Ph. 937 J



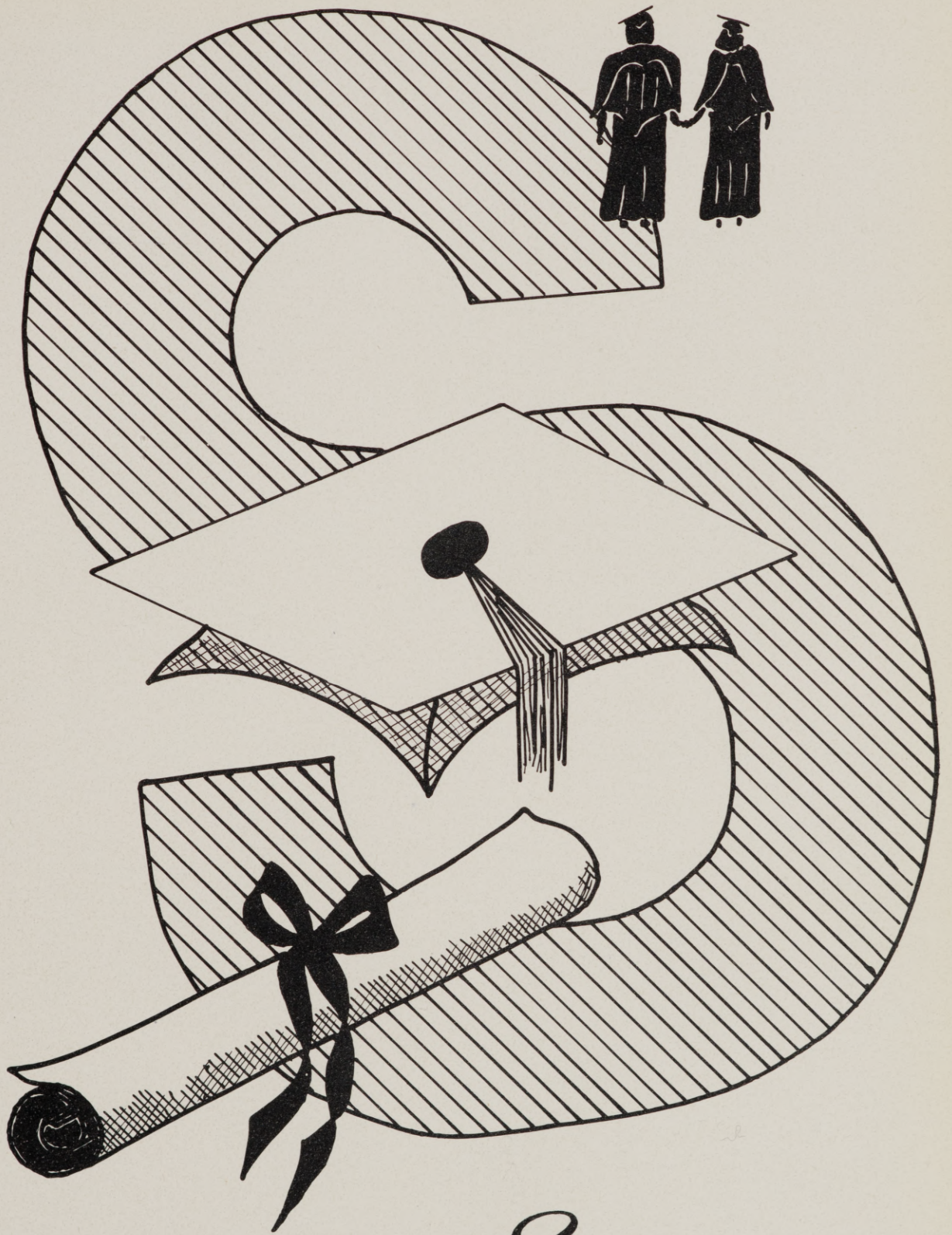

Seniors

Senior Officers



ED CRANE
President



ALYCE WADA
Secretary



JOE BAIRD
Vice President

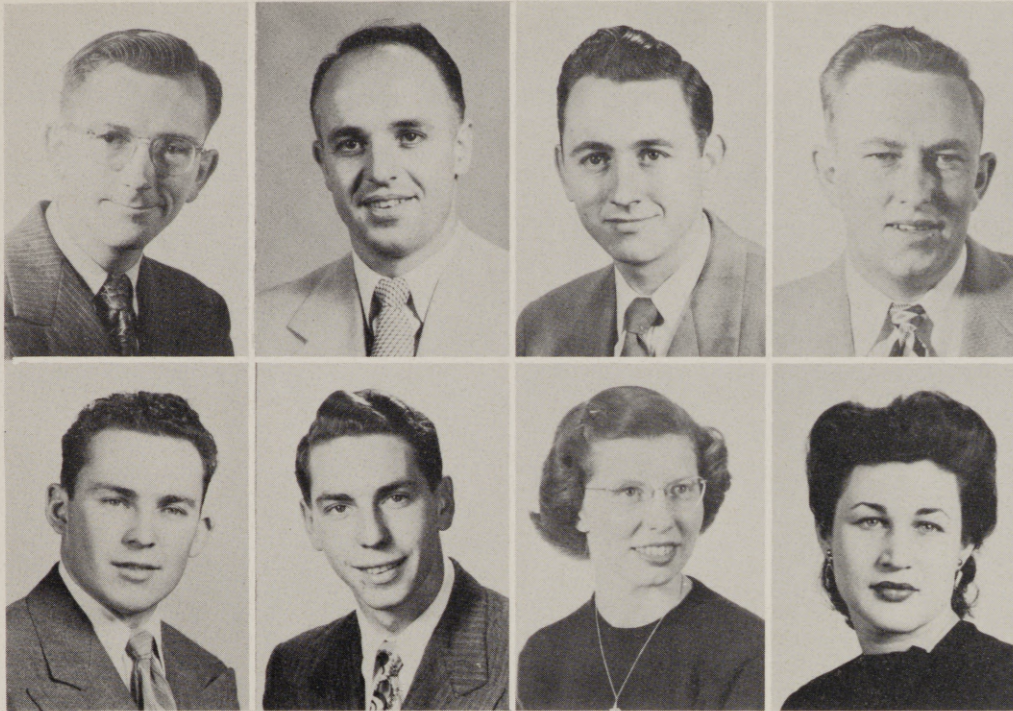

BOB ALBRITTON
Canal Zone, T.E.
DUSTY ALLEN
La Grande, T.E.
JOE BAIRD
Halfway, T.E.
ARLEIGH BERGET
La Grande, T.E.

BOB BROWN
Irrigon, T.E.
DON BROWN
Pendleton, T.E.
PEGGY COMRIE
Pendleton, T.E.
LORETTA COOK
La Grande, T.E.

Seniors

ED CRANE
Baker, T.E.
DICK DAVIS
La Grande, T.E.
BILL ESSELSTYN
Echo, T.E.
FRANK FRINK
Portland, T.E.

CAROL HARGETT
La Grande, T.E.
MILTON HAKANSON
La Grande, T.E.
MIKE IRONS
Union, T.E.
EDWARD KELLOGG
Cove, T.E.

CARL KNIGHTON
La Grande, T.E.
HENRY LIND
Vale, T.E.
JEAN LOUTHAN
Standfield, T.E.
DON MCKEE
La Grande, T.E.



EVELYN MILLER
Boardman, T. E.
BILL MITCHELL
La Grande, T. E.
NORMAN PETERS
Baker, T. E.
JOAN RABDAU
Tacoma, Wash., T. E.

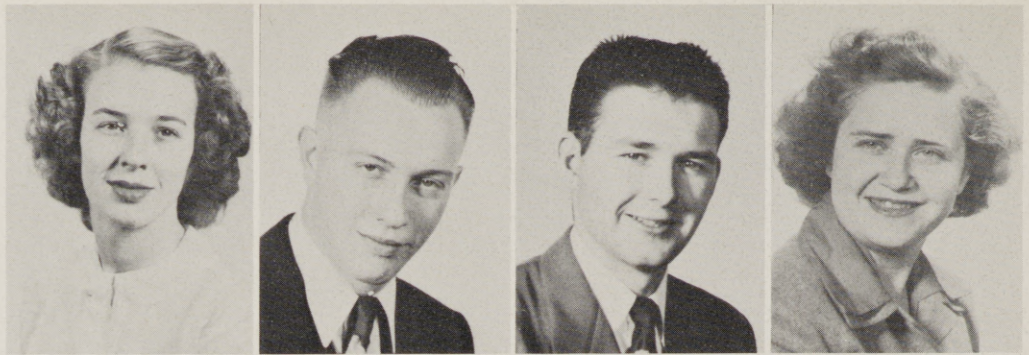

ELOISE SAAGER
Freewater, T. E.
GRANT SAUNDERS
Cove, T. E.
LEE SCHWENDEL
Wasco, T. E.
ALBERT TABOR
Richland, T. E.



Seniors



MARCELLE TWIDWELL
La Grande, T. E.
ALYCE WADA
Wapato, Wash., T. E.
MONNIE JEANE WALTERS
Parkdale, T. E.
EDA WILLIAMSON
La Grande, T. A.

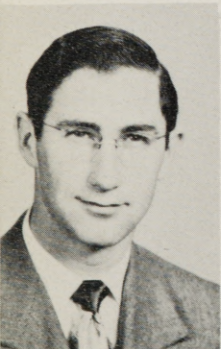

HERMAN ZIEGLER
Grass Valley, T. E.



Juniors

Juniors



JAMES MALLON
Portland T.E.



DONNA REES
Cove T.E.

BETTY KEYS
Richmond T.E.



BETTY ANSON
Hermiston, T.E.
MARION BALLANTYNE
Nyssa, T.E.
VIRGINIA BIRDSONG
Prineville, T.E.



RUBY BOLLES
Ontario, T. E.
JOE COLE
Baker, T. E.
ROY COLLINS
Albany, T. E.
MARILYN COOK
Portland, T. E.



JANET CULP
Vale, T. E.
RADA DANFORTH
Reedsport, T. E.
JERRY DEATS
Portland, T. E.
MATT DOHERTY
Ione, T. E.

Juniors

FRANCES GILFRY
Clarkston, Wash., T. E.
JOAN HISLER
Heppner, T. E.
RAY HOBBS
Baker, T. E.
JOHN HOHSTADT
Cove, T. E.



CELIA HOLADY
La Grande, T. E.
FLOYD HOLADY
La Grande, T. E.
CARL ISERI
Ontario, J. C.
MARY JONES
Ontario, T. E.



BETTY KEYS
Richmond, T. E.
SHIRLEY KOCH
Sherwood, T. E.
DORIS LAY
Enterprise, T. E.
JAMES MALLON
Portland, T. E.



BILL MEEKER
 Madras, T. E.
 MILDRED MILLER
 Boardman, T. E.
 JOAN MORGAN
 Irrigon, T. E.
 MARJORIE MUNSEY
 La Grande, T. E.



HAROLD MUNSEY
 La Grande, T. E.
 ROBERTA PESHELL
 Hood River, T. E.
 BRUCE REED
 Portland, T. E.
 DONNA REES
 Cove, T. E.



Juniors

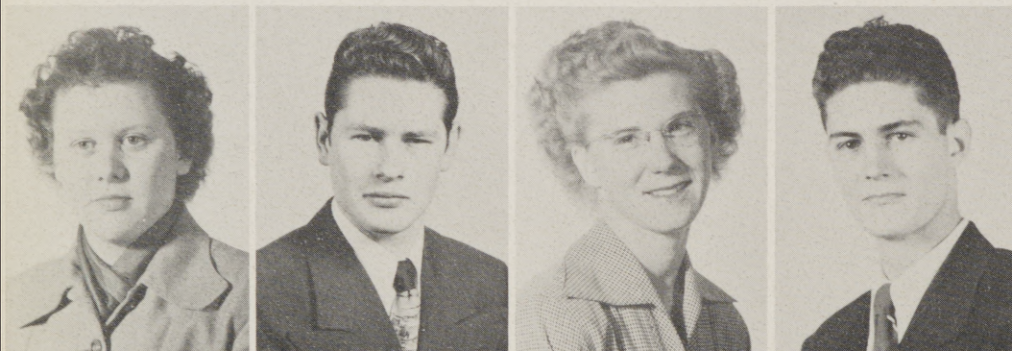

HELENE SAAGER
 Freewater, T. E.
 RUDY SHERWOOD
 La Grande, T. E.
 BETTY SMETHURST
 Lexington, J. C.
 DICK SNIDER
 La Grande, T. E.



JACKIE STAREO
 Cove, T. E.
 MYRON STEELE
 Redmond, T. E.
 DONN WALDUM
 Black River Falls, Wis, J. C.
 FLORENCE WEBB
 Ontario, T. E.



LEE WELLS
 Halfway, T. E.
 ESTER WILFONG
 La Grande, T. E.
 CARL ZIEGLER
 Grass Valley, T. E.

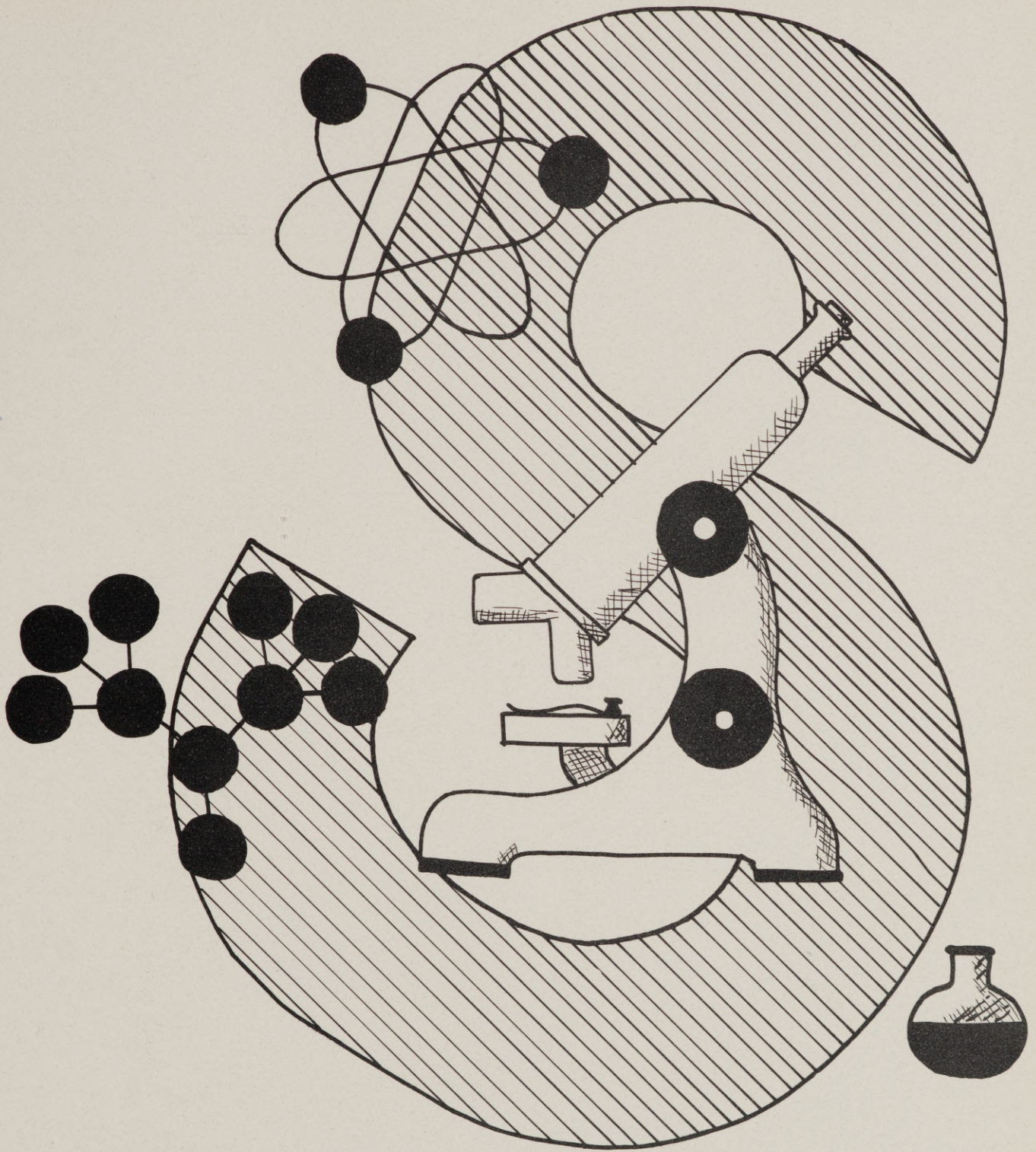

Sophomores

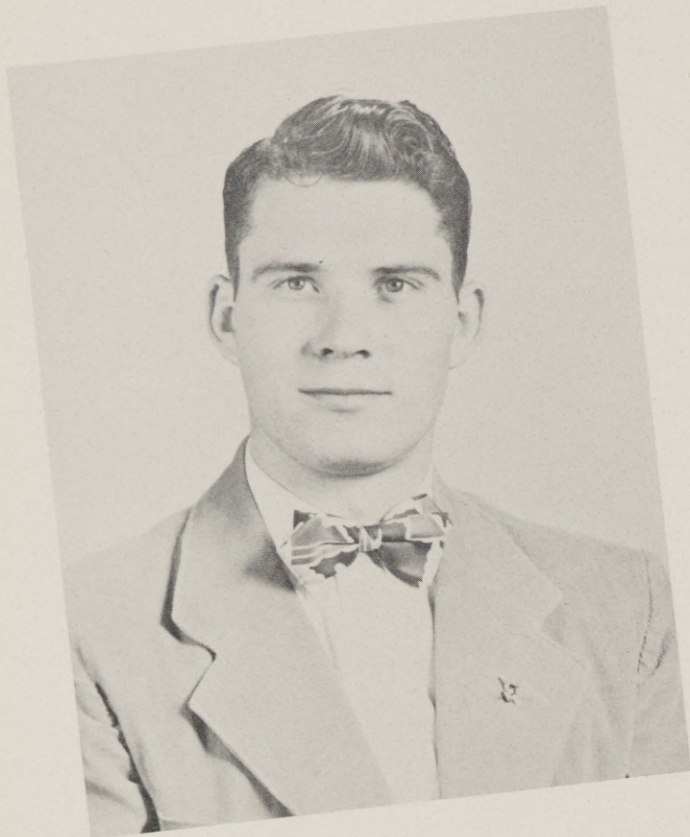

BOB JEPSEN
President



ELLEN GEER
Secretary



RAY WALTER
Vice President

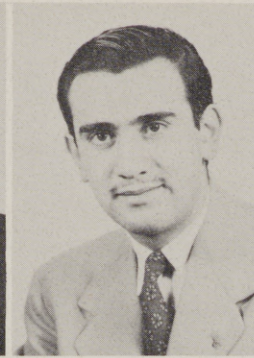

JOSEPHINE Allen
Union, T. E.
KATHERINE ALTERMATT
Hermiston, T. E.
TED ANDERSON
La Grande, R. E.
CHARLES BEDREGAL
La Paz, Bolivia, J. C.

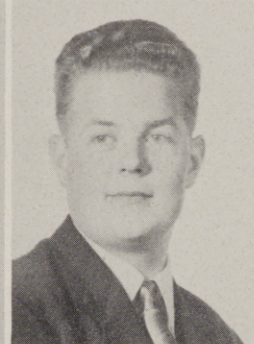
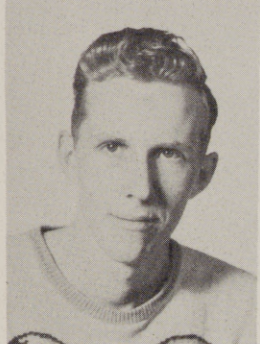

CHESTER BENNETT
Enterprise, J. C.
DONNA BERGET
La Grande, S. S.
ESTER BRADFORD
Halfway, T. E.
ROGER BROWN,
Ukiah, J. C.

Sophomores

DOLORES BUCKWALTER
La Grande, S. S.
CAROL CARLSON
Freewater, J. C.
RUTH COURTRIGHT
La Grande, T. E.
HELEN CRUIKSHANK
Elgin, T. E.



DAN CRUMP
Burns, Mdse.
JEAN CURREY
Burns, Mdse.
MARILYN DAVIS
La Grande, J. C.
JOHN DOHERTY
Ione, T. E.

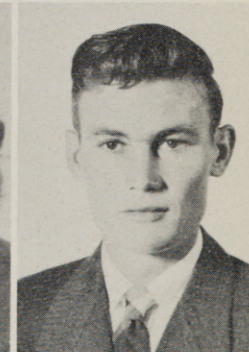
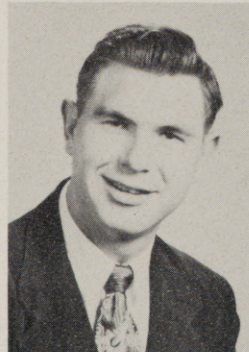

DONALD DUNBAR
Condon, T. E.
BILL ENGLAND
Prairie City, J. C.
ALTA FEE
La Grande, T. E.
GEORGE FENTON
Ontario, Mdse.

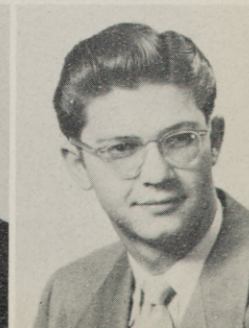
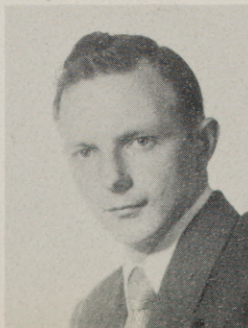
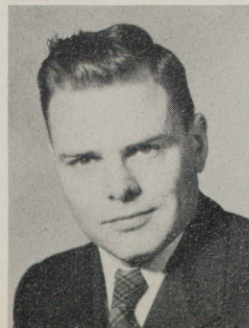

CLARA FLOWER
 Kimberly, T. E.
 GENE FOX
 Freewater, T. E.
 MELVA FRELIGH
 Wallowa, T. E.
 ROD FRENCH
 La Grande, J. C.



GEORGE GAROUTTE
 Stanfield, R. E.
 ELLEN GREER
 Burns, Mdse.
 CHARLES GOOD
 La Grande, J. C.
 JANICE GORDON
 Lewiston, Idaho, T. E.



Sophomores



VANCE GRITTON
 Enterprise, J. C.
 LARRY GREGORY
 La Grande, J. C.
 JOYCE HALL
 Myrtle Point, T. E.
 JANET HEISLER
 Jennings Lodge, T. E.



ARTHUR HOMAN
 Enterprise, T. E.
 WILMA JACOBSON
 Vale, T. E.
 BOB JEPSEN
 Ione Mdse.
 VIRGINIA JONES
 La Grande, J. C.



VALERIE KELLOGG
 St. Helens, T. E.
 LEONARD KNIGHT
 Freewater, R. E.
 JOANNE LAMBETH
 La Grande, T. E.
 CAROLYN LANE
 Redmond, T. E.



TOM McDOWELL
Elgin, T. E.
TED MANGUN
Payette, Idaho, T. E.
ARTHUR MARSH
Pendleton, J. C.
COLLEEN MARTIN
Huntington, T. E.

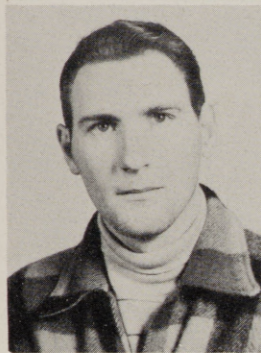

JIM MARTIN
Gervais, J. C.
MARIAN MAWHIN
Enterprise, T. E.
DORIS MEADE
Standfield, T. E.
BOB MARONEY
Umatilla, J. C.

Sophomores

DARRELL MULLER
St. Helens, T. E.
BETTY MULKINS
Dufur, T. E.
CLEORA NORWOOD
ST. Helens, T. E.
RICHARD OLLIS
Lostine, T. E.

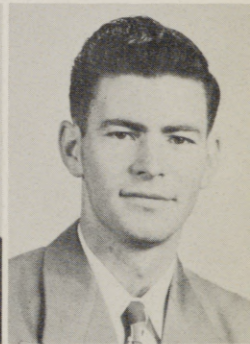
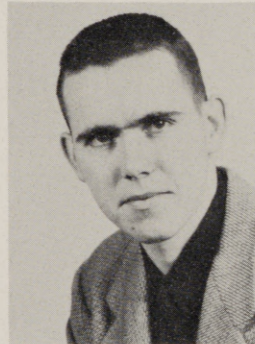

NELLIE PATAPOFF
Halsey, J. C.
BOB QUINN
La Grande, J. C.
NORMAN RECORDS
Freewater, T. E.
ELEONOR REED
Vale, S. S.

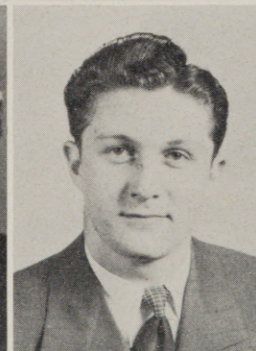

HOWARD REED
Bend, R. E.
LAWRENCE RICHARDSON
La Grande, J. C.
ANN RITTER
Halfway, T. E.
MARGERIE SCHMIDT
Hermiston, T. E.

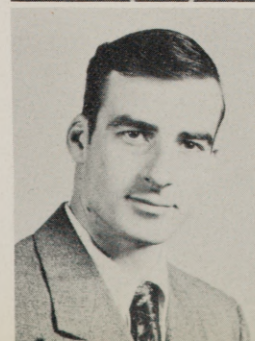

RAMONA SCULLY
La Grande, J. C.
JACK SMITH
Pendleton, J. C.
GEORGIA SNEAD
Hermiston, T. E.
MARY SNIDER
La Grande, T. E.



BETH SNYDER
La Grande, T. E.
NORMAN SOWARDS
La Grande, J. C.
ART STEIN
Pondosa, J. C.
LARRY SWANSON
Baker, J. C.

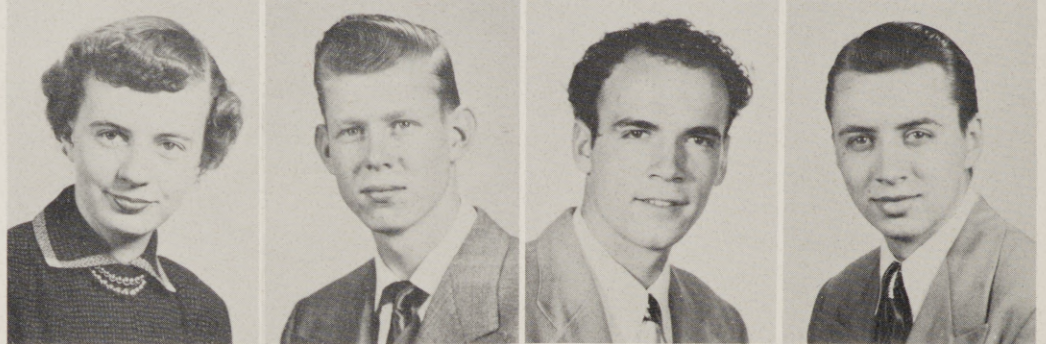

Sophomores



JUANITA SWETT
Portland, T. E.
ARDELL TAYLOR
La Grande, T. E.
STANLEY THOMAS
Athena, T. E.
NORMA THOMPSON
North Powder, T. E.



SHIRLEY TUCKER
Enterprise, J. C.
ROXA TUTTLE
Clarkston, Wash., T. E.
SHIRLEY VAN HORN
Vale, T. E.
JANET VAN WINKLE
Weston, T. E.



JOHN VICTOR
Wallowa, J. C.
RAY WALTER
Burns, J. C.
LEE WEIDERT
Walla Walla, Wash. J. C.
VELMA WEIR
Richland, T. E.

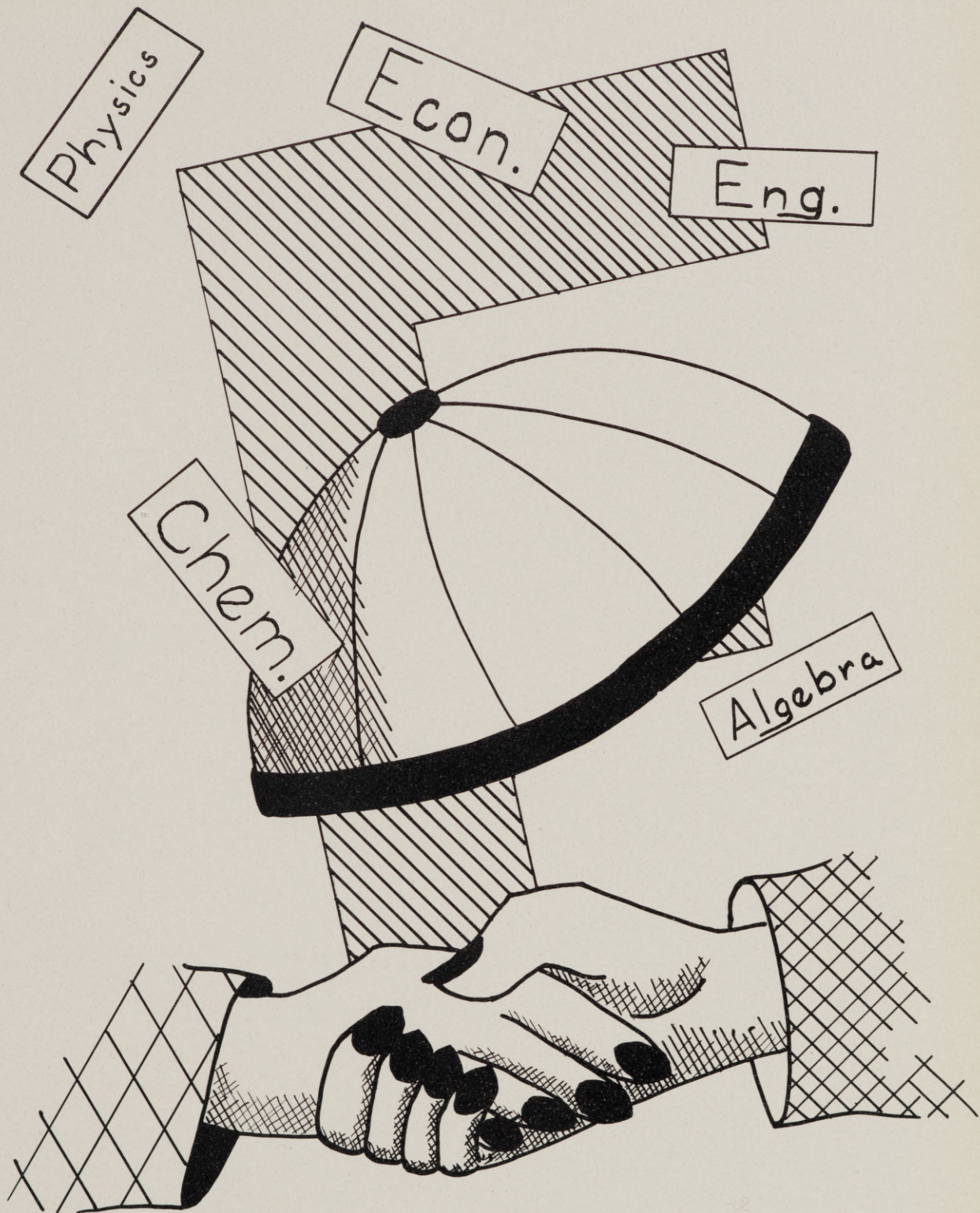

Freshmen

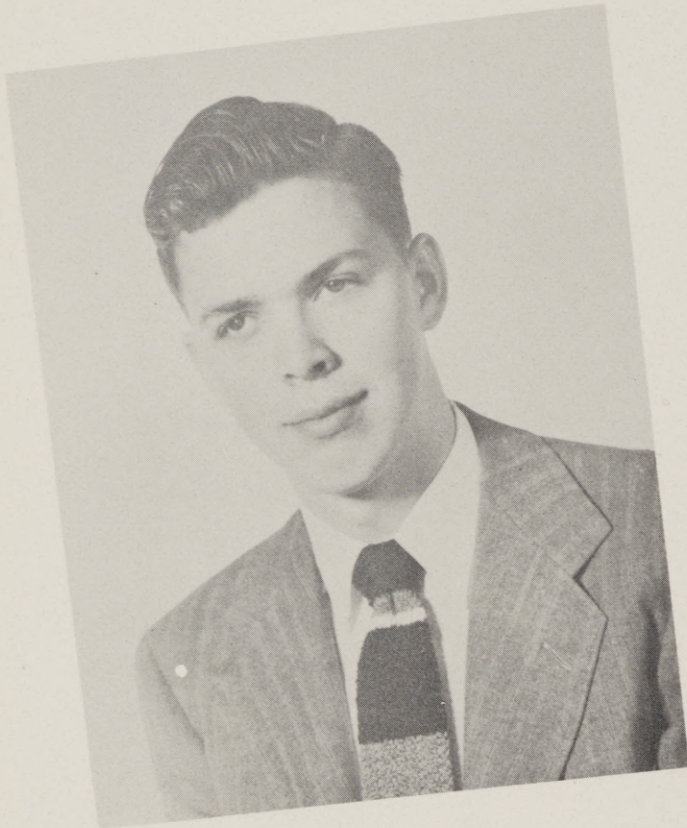

TOM O'DAY
President



MARLENE BALDWIN
Secretary



ROBERT HERBIG
Vice President



GLENDA ALLEN
 Milton, S.S.
 MARLENE BALDWIN
 Umatilla, S.S.
 WES BALL
 La Grande, J.C.
 KENDALL BAXTER
 Union, J.C.

JOHN BEESON
 La Grande, T.E.
 BEVERLY BENNETT
 Crane, S.S.
 CECIL BERTSCH
 La Grande, T.E.
 DUANE BEST
 Enterprise, J. C.

Freshmen

MARGARET BLEVINS
 T. E.
 LEE BOLEN
 La Grande, T. E.
 ROBERTA BOLLES
 Ontario, J. C.
 RICHARD BRUMFIELD
 Hermiston, J. C.

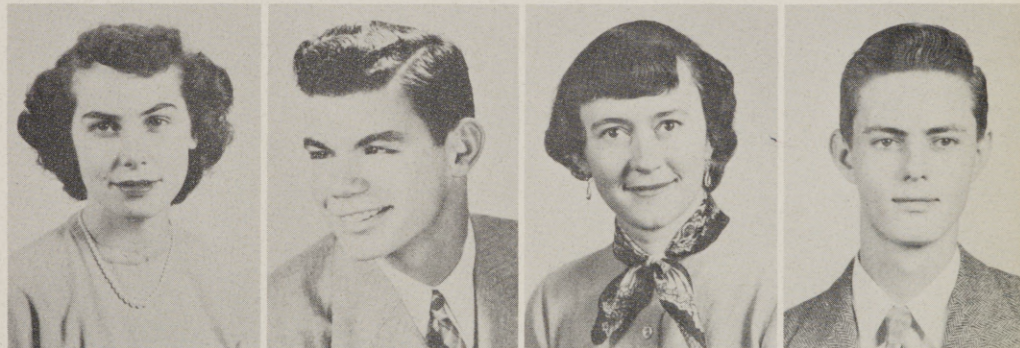

CHARLES BURDETT
 Burns, J. C.
 JACK CAMPBELL
 Prineville, J. C.
 RICHARD CONKLIN
 Cove, J. C.
 JOEANN CORREA
 Stanfield, T. E.

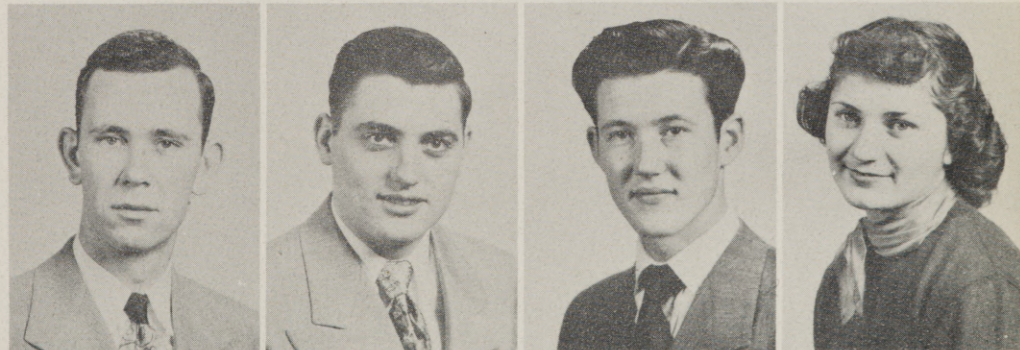

GARY COUTURE
 Fossil, J. C.
 GILBERT DAMON
 La Grande, T. E.
 MERVIN DAVIES
 La Grande, J. C.
 ROBERT DETRICK
 La Grande, J. C.

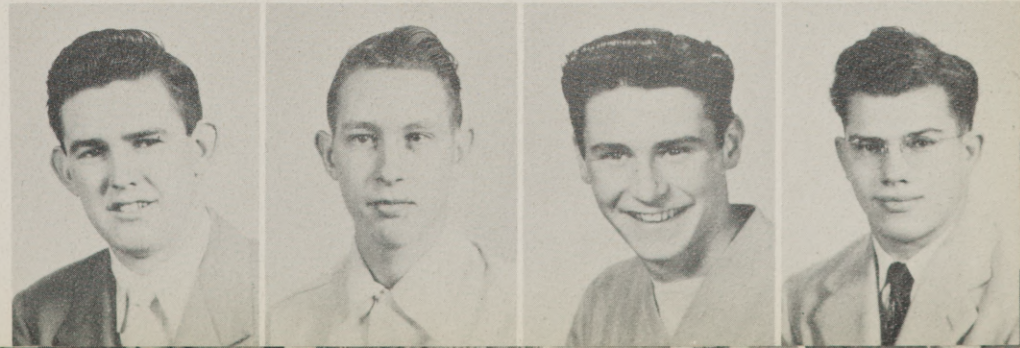

RUTH EVERTS
Pendleton, T. E.
SARAH FARIS
Graham, Missouri, T. E.
KEITH FLESHMAN
Wallowa, J. C.
JACK GOEBEL
Wallowa, J. C.



LEO GOEBEL
Wallowa, J. C.
NANCY GOLICK
Robinette, T. E.
GERALDINE GORDON
Elgin, S. S.
EARL HOLCOMB
Union, J. C.



Freshmen



PHILLIP HANCOCK
Cove, T. E.
JEAN HARDWICK
La Grande, J. C.
ROBERT HERBIG
Umatilla, J. C.
JACK HILYARD
Pendleton, T. E.



LYLE HINKINS
Athena, J. C.
BILL ISERI
Ontario, J. C.
BETTY JOHNSON
Enterprice, T. E.
RICHARD KELLER
Ontario, J. C.

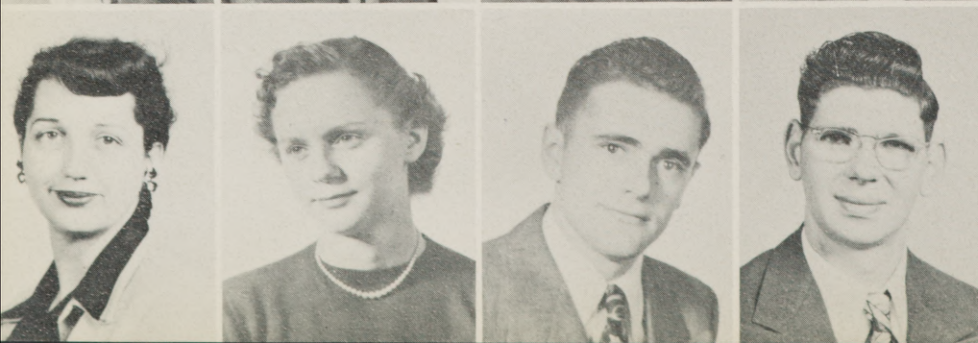

EDYTHE KELLOGG
Cove, T. E.
LOIS KELLEY
Grass Valley, T. E.
ROBERT KEYS
Richmond, J. C.
LAWRENCE KNOTTS
Haines, J. C.



GEORGE KRUCK
Vale, T. E.
MARYHELEN LARSEN
La Grande, T. E.
KENT LINN
Hermiston, J. C.
BARBARA LYON
Wallowa, T. E.

OLIVE McCANSE
North Powder, J. C.
ARDIS McCLAIN
Enterprise, J. C.
BOB McCONNAHA
Ontario, T. E.
PAT McCONNAHA
Freewater, T. E.

Freshmen

JUDY MAITLAND
Burns, T. E.
DAVE MANSON
Pendleton, J. C.
RETA MARTIN
Hermiston, T. E.
MARJORY MASCALL
Dayville, J. C.

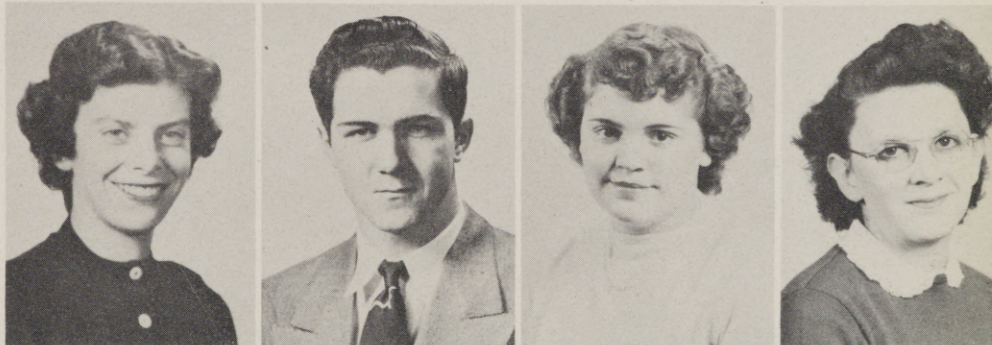

VIOLA METCALF
Maupin, J. C.
CAROL MILLER
Baker, J. C.
LARRY MILLER
Enterprise, T. E.
MARCIA MILLER
La Grande, T. E.



BRYCE MOFFITT
Wallowa, J. C.
DALE MOORE
Hermiston, J. C.
TOM O'DAY
Portland, J. C.
ARLIE OSTER
Burns, J. C.

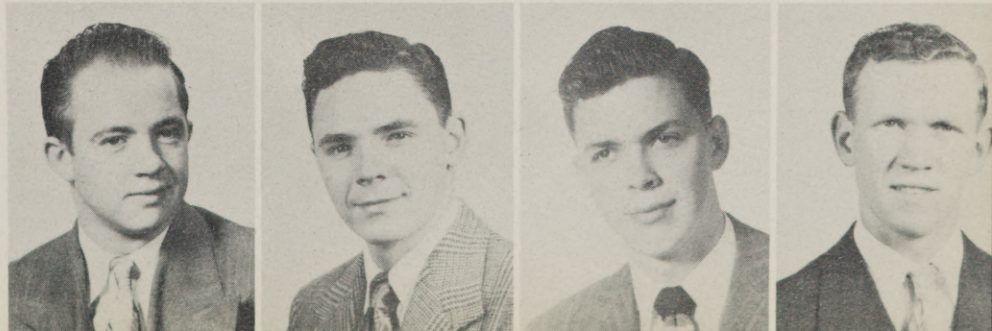

NANCY PAULSEN
Burns, T. E.
HARRY PAYNE
La Grande, T. E.
JOELLA PICARD
Pendleton, S. S.
ROSE PIERSON
Heppner, T. E.



JO ANN PLASS
Hermiston, T. E.
FRANK RANDALL
Richland, J. C.
PAUL REVIS
Burns, J. C.
RUBY RIETMANN
Ione, T. E.

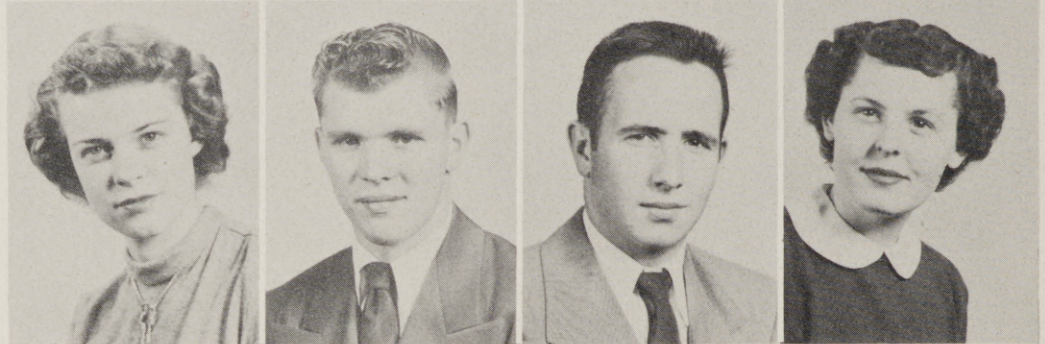

Freshmen



KATIE RILEY
Madras, T. E.
ALETA RIMBY
La Grande, T. E.
KATHIE RIXIE
La Grande, S. S.
JOAN ROACH
Kimberly, T. E.



ELAINE ROBINSON
Imbler, T. E.
ROMANO ROMANI
Chicago, Ill., T. E.
NANCY ROTH
La Grande, J. C.
ALICE RUNDALL
Cove, S. S.



GARTH SANDERSON
La Grande, T. E.
ANITRA SANDWICK
Bend, J. C.
IVA SCHUTTPELZ
The Dalles, T. E.
BETTY SIMRELL
Baker, T. E.



MINA SMITH
La Grande, T. E.
NETA SMITH
Nyssa, T. E.
PHYLLIS SMITH
La Grande, T. E.
GLENN STEELE
La Grande, T. E.



BETTY STONEKING
La Grande, J. C.
PATTIE TAGUE
Elgin, T. E.
MARLENE TEMPLE
Pendleton, S. S.
ERNEST TURNER
La Grande, J. C.

Freshmen

SHIRLEY TURNER
Ontario, S. S.
DALE VAUGHT
La Grande, T. E.
IMOGENE WALKER
Prineville, S. S.
GLADYS WALTER
Maupin, J. C.

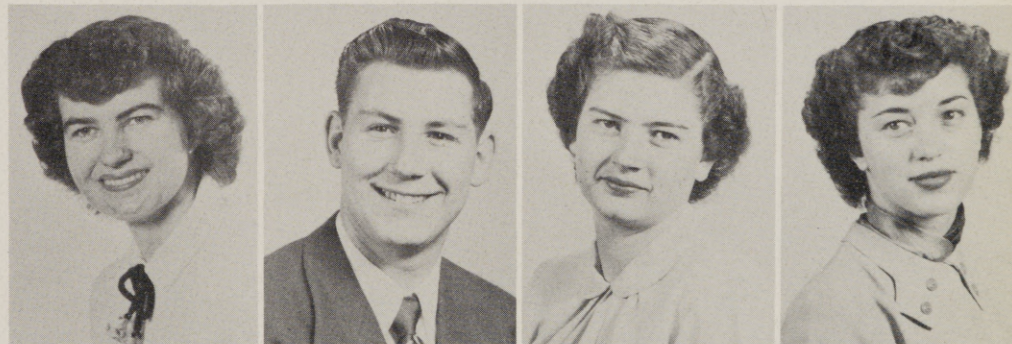

PAT WATTERMAN
Myrtle Point, J. C.
DUANE WESTENSKOW
La Grande, J. C.
JIM WHALEY
Wallowa, T. E.
CAROL WHITE
Prineville, S. S.

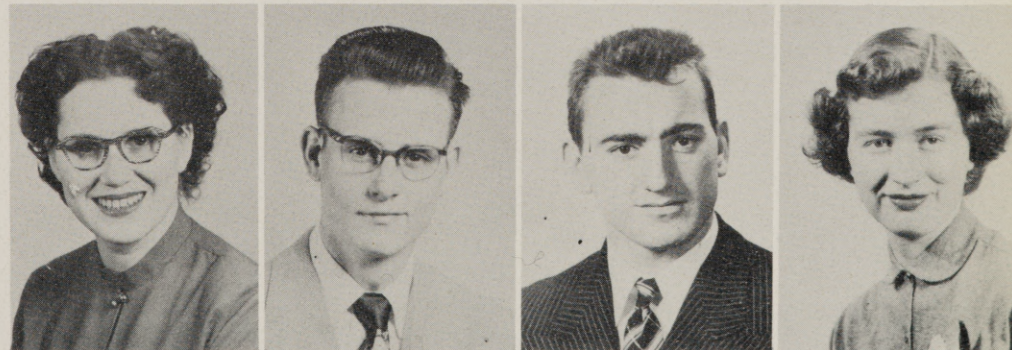

GERALDINE WILLIAMS
The Dalles, T. E.
INA MAE ZIEGLER
Grass Valley, S. S.
DUANE WHITTEN
Joseph, J. C.



S. H. BURLEIGH
Attorney at Law
La Grande, Oregon

DR. DONALD OTTEN
La Grande, Oregon

DR. EDWIN G. KIRBY
La Grande, Oregon

DR. W. K. ROSS
La Grande, Oregon

DR. LEE B. BOUVEY
La Grande, Oregon

DR. ROY MURPHY
La Grande, Oregon

D. V. McCALLUM
Attorney at Law
Baker, Oregon

DR. DAVID RICH
La Grande, Oregon

R. D. H. SWINDLEY
Attorney at Law
La Grande, Oregon

DR. G. L. RIGGERS
La Grande, Oregon

Dr. C. E. BANNER
La Grande, Oregon

DR. ALAN L. HALL
La Grande, Oregon

DUNN & JACKSON
Attorneys at Law
Baker, Oregon

DR. JAMES J. D. HAUN
La Grande, Oregon

DR. C. L. GILSTRAP
La Grande, Oregon

DR. FRED ROSS OTTEN
La Grande, Oregon

DR. FRANK EAMES
Doctor of Dentistry
La Grande, Oregon

HEILNER, GRANT, & FUCHS
Attorneys at Law
Baker, Oregon

DR. LEWA AGAR
La Grande, Oregon

H. E. DIXON
Attorney at Law
Baker, Oregon

E. O. C. BOOSTERS

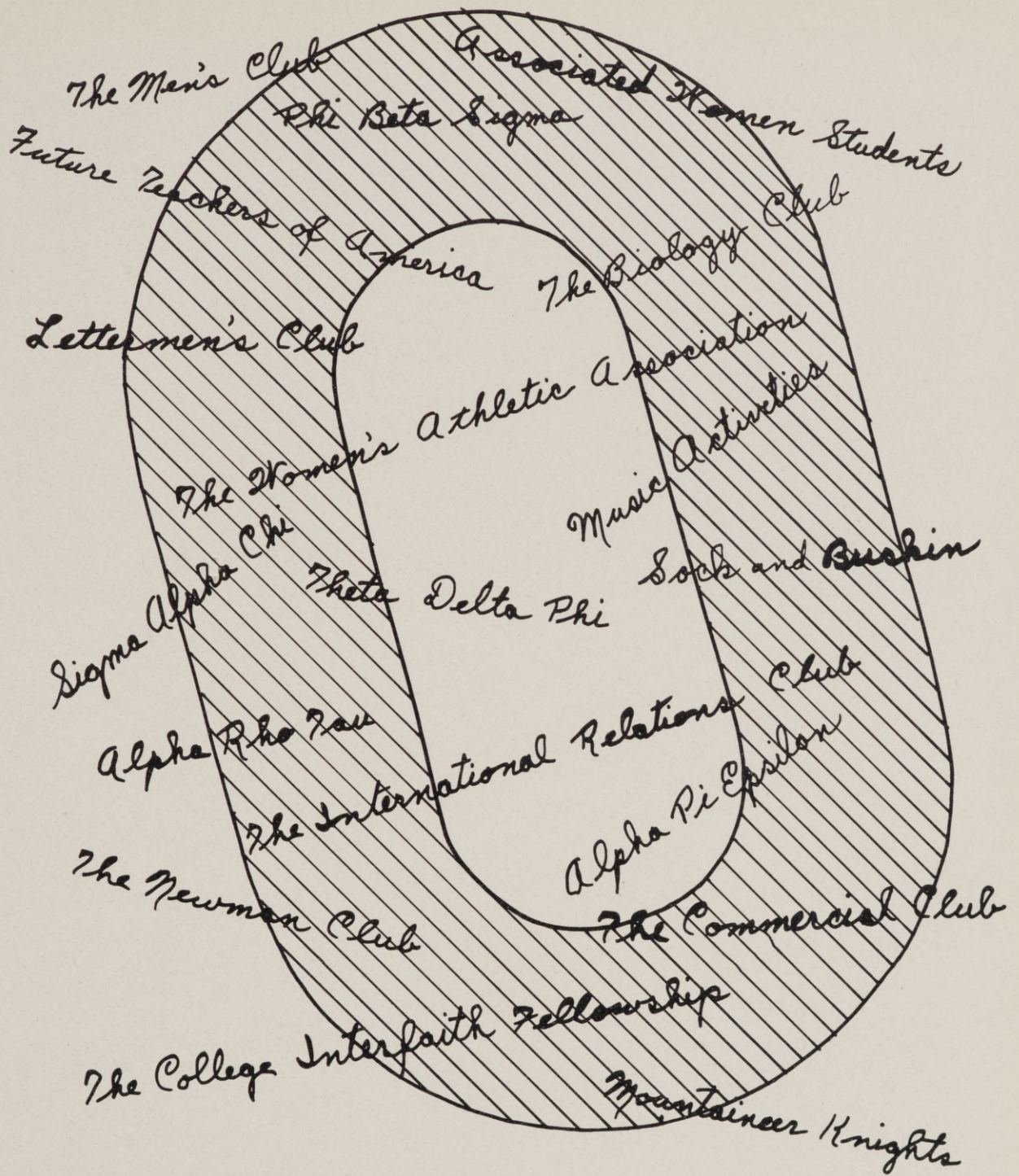

Organizations



ROW 1: Shirley Tucker, Helene Saager, Alyce Wada, Donna Rees, Ruth Courtright, Pat Brown. ROW 2: Virginia Jones, Joanne Lambeth, Wilda Cox, Katherine Altermatt, Joan Rabdau, Carolyn Lane, Rada Danforth, Helen Cruikshank, Doris Lay, Peggy Comrie. ROW 3: Virginia Birdsong, Eloise Saager, Donna Berget, Mary Jones, Wilma Jacobson, Mary Snider, Eleanor Reed, Loretta Cook, Dr. Zabel. ROW 4: Jackie Stario, Ruby Boles, Janet Heisler, Marilyn Cook, Marie Howard, Ruth Altermatt, Maragert Green.

Sigma Alpha Chi



ROW 1: Gene Rugg, Jack Goebel, Lee Wells, Herman Ziegler, Ed Crane, President; John Doherty, Hank Lind. ROW 2: John Sherman, Larry Gregory, Don Dunbar, Floyd Holaday, Spec Richardson, Don Brown, Howard Bay. ROW 3: Rod French, Art Lane, Vance Gritton, Jim Red, Don Ainsworth, John Hohstadt, Donald Chubb, Lloyd Jones, Lawrence Richardson, Bud Taylor, Ted Anderson.

Theta Delta Phi

THELTA DELTA PHI. . .men's national honorary scholastic fraternity, is an active organization of the campus. It sponsors luncheons during Homecoming and Mom and Dad's Weekend, the Mardi Gras Dance, and, in co-operation with Sigma Alpha Chi, the banquet preceding the Evensong Coronation Ball.

Sabers

HONORARY WOMEN'S SERVICE ORGANIZATION



BACK ROW: Janet Culp, Ruby Bolles, Betty Anson, Donna Rees, Helene Saager, and Marilyn Cook.
FRONT ROW: Joan Hisler, Doris Lay, Peggy Comrie, Betty Keys, Mrs. Flanders, advisor, and Alyce Wada.

The Sabers is an organization designed for the group of about fifteen girls who are the willing service helpers. They decorate and serve, clean-up and assist, help with registration and other committees. Betty Keys was president this year. New members are initiated each term according to vacancies.

Mountaineer Knights



SITTING: Lee Schwendel, Herman Ziegler, Don Brown. STANDING: Rhodes Lewis, Advisor; Mike Irons, Denny McLeland, Carl Knighten, Bob Brown, Rod French, Carl Ziegler, Ed Crane.

The Mountaineer Knights is the Men's Service Honorary on the campus. This group, one of the most active in the college, is always on hand to do any of the little odd jobs that come up at various events. They are best known for their entertainment at athletic events. The membership is limited to ten men, and new members are elected as vacancies occur.

Phi Beta Sigma

HONORARY TEACHERS' SOCIETY



STANDING: Hank Lind, Marilyn Cook, John Hohstadt, Herm Ziegler, Don Brown, Ed Crane, Don Dunbar, Donna Rees, and Charles Carter, advisor. SITTING: Wilma Jacobson, Peggy Comrie, Doris Lay, Ruby Bolles, and Mary Jones Cole.

Phi Beta Sigma is a national education organization. Membership is open to those who have a high scholastic rating, fulfilled a specified number of term hours, and have the personal qualifications of successful teachers.

Future Teachers of America



BACK ROW: Dr. Addy, Edythe Kellogg, Jerry Deats, Jim Rand, Joe Cole, Ruben Moore, Don Brown, Carl Zwiggler, Charles Clarke, Ester Wilfong, Mryon Steele, Floyd Holiday, Buzz Collins, Matt Doherty, Don Dunbar, Denny McLeland, Tommie Thompson, Bill Meeker. ROW 3: unidentified, Bruce Reed, Tom Black, Herman Zeigler, Lloyd Jones, Tom McDowell, Hank Lind, Authur Lane, Dave Kidder, Darrell Muller, James Carlson, Lee Wells, John Hohstadt, Joe Baird, John Doherty, Bob Albrition, Rod Nelsen, Charles Peins, Dick Gardner, Rudy Sherwood, Donnell Chubb, Don McKee, Mr. Charles Carter. ROW 2: Katherine Altermatt, Juanita Sweet, Jane Heisler, Virginia Birdsong, Betty Anson, Helene Saager, Jan Gordon, Audrey Black, Marge Schmidt, Betty Johnson, Evelyn Miller, Geraldine Williams, Janet Van Winkle, Doris McGee, Ruth Courtright, Collen Martin. SITTING: Shirley Koch, Mary Jones Cole, Ruby Bolles, Florence Webb, Cecila Holiday, Cleora Norwood, Eloise Saager, Velma Weir, Helen Cruikshank, Millie Miller, Carolyn Lane, Joan Raddau, Janet Culp, Betty Mulkins, Betty Keys, Judy Maitland, Shirley Van Horn, Marion Mawhin, Peggy Comrie, Donna Rees, Wilma Jacobson, Alyce Wada, Marion Ballanyne, Jean Walters, Doris Lay, Jackie Stareo, Anna Louise Carlson.

Letterman's Club



ROW 1: Bill Meeker, Owen Allan, Bob Cooley, Carl Iseri, Myron Steel. ROW 2: Dave Manson, Romano Romani, Paul Neerman, Wes Ball, Ester Wilfong, Bob Quinn, Jr. ROW 3: Coach Bob Quinn, Sr., Grant Saunders, Jim Whaley, Hank Link, Otis Murray, Bill Esselsyn, Bill Farrell, Jean Louthan. ROW 4: Bob Jepsen, Jim Courtney, Jim Malon, Charlie Stein, Coach Roy Tatum, Kick Davis, Ray Walters, Gene Fox, Manager Roger Brown.



ALPHA PSI OMEGA. . . Any person who is a member of Sock and Buskin may become eligible for an invitation to join Alpha Psi Omega, a national dramatics organization. Alpha Psi Omega members. . . Lee Schwindel, Bob Albritton, Sally Sektnan, Bud Taylor, Mr. Alvin Kaiser

Alpha Psi Omega

ALPHA PI EPSILON. . . Alpha Pi Epsilon is a national honor society for secretarial science students. The requirements for membership are based on scholarship, outstanding skills in secretarial science, character and leadership. Invitation of new members is held each spring. Members Eleanor Reed, Miss Sarah Stein, Donna Berget

Alpha Pi Epsilon



International Relations Club



Dr. Gaiser, advisor; Katherine Altermatt, Ruth Altermatt, Jean Hardwick, Olive Mc Canse, Jim Martin, Rod French.

INTERNATIONAL RELATIONS. . . For those whose special interest is in the field of social affairs and problems, the International Relations Club provides effective means of broadening one's outlook on the world scene. Radio panels, and panels for various local clubs and discussion groups keep members busy and up-to-date.



ROW 1: Mrs. Flanders, Shirley Koch, Florence Webb, Ruby Ann Rietmann, Lois Kelly. ROW 2: Peggy Comrie, Janet Culp, Wilma Jacobson, Betty Mulkins, Shirley Tucker. ROW 3: Ardis McClain, Marian Mawhin, Ruby Boles, Collen Martin, Marilyn Cook, Eleanor Reed, Shirley Van Horn, Doris Lay. ROW 4: Gerry Williams, Pat Waterman, Neta Swett, Carolyn Lane, Betty Keyes, Alyce Wada.

Associated Women Student Officers



Shirley Van Horn, Janet Heisler.
Donna Berget.

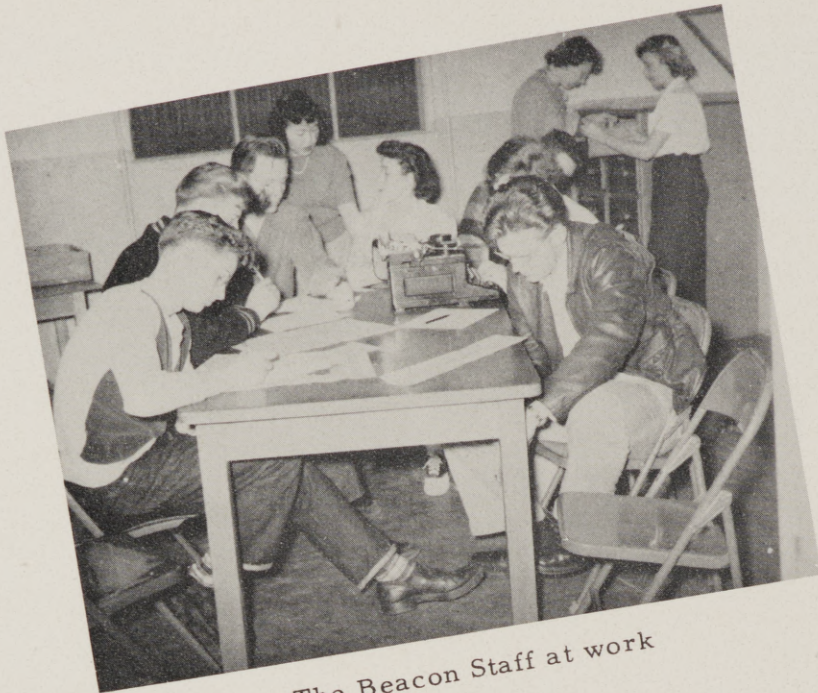

The Beacon

The Beacon Staff at work



Duane Best, Helen Cruikshank,
Dr. Clark, Alyce Wada

Band



ROW 3: Helene Saager, Marie Howard, Eloise Saager, Janet Van Winkle, Sarah Faris, Charles Good, Viola Metcalf, Betty Smethurst, Virginia Birdsong, Imogene Walker, Valeria Kellogg, Shirley Van Horn. ROW 2: Duane Westenskow, Marlene Baldwin, Richard Hutchinson, Bob Quinn, Jr., Dale Vaught, Ray Hobbs, Ted Mangum, Ron McRoberts, Robert Herbig, Don Swart. ROW 1: Mr. Lewis, director, Beverly Bennett, Betty Mulkins, Shirley Tucker, Lee Bolen, Donna Rees, George Kruck, Iva Jean Schuttpliez, Rose Pierson, Colleen Martin, Larry Swanson, drum major. NOT PICTURED: Marilyn Skeen, Doris Meade, Dennis Lenhart, Ruth Courtright, Bob Loy, Leroy Stanton, Ed Johnson.

The Eastern Oregon College Band has for the first time, appeared in new uniforms. During the football season the band played half-time shows, pep rallies and parades and accompanied the football team to Boise. The marching band sponsored the first annual High School Band Day when ten visiting bands performed. The Varsity Band or pep band played for the bas-

ketball games and accompanied the team on trips to Echo and Walla Walla.

The Concert Band played a spring concert which was well received and the program included contemporary music as well as the music of the old masters.

Members of these bands represent all divisions of the college as well as all classes.



A Cappella Choir

ROW 1: Iva Schuttpelz, Margaret Green, Pat Brown, Edythe Hendrickson, Joella Picard, Helen Sagger, Marjorie Schmidt, Velma Weir, Ruth Courtright, Joyce Hall, Roxa Tuttle, Nancy Paulsen, Dr. Bishop. ROW 2: Joan Lynch, Mildred Miller, Eleanor Reed, Marlene Temple, Maryhelen Larsen, Phyllis Smith, Shirley Tucker, Beverly Bennett, Betty Johnson, Marjorie Munsey, Joanne Lambeth, Neta Swett, Janet Heisler. ROW 3: Keith

Fleshman, Bob Loy, Larry Swanson, Derrell Lindsay, Norm Peters, Charles Good, William Hiser, David Lindsay, Wayne Fitzgerald, Ron McRoberts, Don McKee. ROW 4: Don Ainsworth, Roger Brown, Floyd Holady, Garth Sanderson, Lee Bolen, Ted Magnum, Gary Couture, Bill Harris, Lynn Norby, Ed Sullivan, Norman Sowards, Bob Lynch, Bob Keys.

College Community Symphony Orchestra



LEFT TO RIGHT: Donald Otten, Delores Buckwater, Barbara Heywood, Janet Heisler, Evelyn Hamilton, Norma Noyes, Genevieve Pidcock, Areta Pleger, Jacqueline Cyr, Mary Snider, Dale Vaught, Anita Pipes, Helene Saager, Marie Howard, Mr. Lewis-director, Dennis Fitzgerald, Jack Bond, George Kruck, Betty Smethurst, Betty Mulkins, Doris McGee, Bob Loy, Ray Hobbs, Eloise Saager, Simone Moore, Ted Mangun, Florence Miller, Larry Swanson, Ruth Courtright,

Anita Rother, Gayle Cork, Marjorie Van Blokland, Larry Swanson, Robert Herbig, Alroy Rasmussen, Carol Hug, David Johansen, William Gaertner. NOT PICTURED: Dick Lindsay, Marilyn Skeen, Marie Wagner, Lewis Roberts, Imogene Walker, Janice Miller, Julia Detrick, Dennis Lenhart, Terry Thornburg, Barbara Stringhorn, Otto Weigel, Thelma Mitchell, Marille Smith, J. Lynn Bishop, Joyce Gerdes, Ellen McCormick, Larry Hammond.

The College-Community Symphony Orchestra which rehearses weekly for two hours in the college auditorium, presents a concert each quarter. This year the orchestra made several out-of-town appearances which were well received by audiences in neighboring eastern Oregon communities.

This years organization is the largest in its history and includes people from all walks of life: housewives, students, a doctor, secretaries, a journalist, teacher, clerks, a banker and many others.

Programs for the year 1950-51 included all types of music to suit all listeners: Schubert, Handel, Porter, Gershwin, Anderson, Weinbarger, Beethoven, Harris and others.



Larry Swanson, Bob Loy,
Don McKee, Ed Sullivan



Patricia Brown, Ruth
Courtright, Margaret Green



ROW 1: Charles Good, Colleen Martin, Donna Rees, Alvin Kaiser, Wilma Jacobson, Carol White, Bob Loy.
 ROW 2: Geraldine Williams, Marjorie Schmidt, Shirley Koch, Edythe Hendrickson, Virginia Birdsong, Betty Anson, Shirley Tucker, Cleora Norwood, Miss Stein. ROW 3: Lawrence Richardson, Vance Griton, Wayne Bell, Dick Hiatt, Ed Sullivan, Evelyn Miller, Mildred Miller, Bud Taylor, Jerry Deats.

"The object of this club shall be to further interest in and improve the quality of dramatic interpretation." So reads the statement of objective from the constitution of Sock and Buskin Players. In order to carry out this objective, Sock and Buskin Players annually produce three major plays on the EOC campus. These three plays are produced as a community theatre series and are presented for the public as well as for the students.

Alpha Psi Omega

Alpha Psi Omega, national dramatics honorary, is represented on the EOC campus with the Theta Chi cast. The Theta Chi cast is one of over two-hundred chapters on various college and university campuses throughout the U.S.

Membership to Alpha Psi Omega comes through activity in Sock and Buskin Players. Students on the campus who have made unusual contributions to theatre are elected annually to this honorary membership.



NORMAN RECORDS
Business



JERRY DEATS
Business Manager



JANICE GORDON
Advertising Manager



LEO YOUNG, CARLOS EASLEY, JOE MAST
Faculty Advisors



NANCY GOLICK
Layout Editor

The Mountaineer



JACK HILYARD
Photographer



CARL ISERI
Photographer



WILLIAM ENGLAND
Photographer



Mountaineer Staff



VANCE GRITTON
Editor



ROGER BROWN
Art Editor



MERVIN DAVIES
Art Editor

Interfaith Council



Rod French
 Doris McGee
 Mr. Virgil Bolen, Advisor
 Bob Quinn
 Betty Keys
 Donna Rees
 Bud Taylor
 Jerry Deats



CHRISTIAN YOUTH



FIRESIDE (MORMON)



GENEVA FELLOWSHIP



CANTERBURY CLUB



WESLEY FOUNDATION



NEWMAN CLUB

UNION COUNTY COOPERATIVE CREAMERY

DARIGOLD PRODUCTS

<p>ELEMER'S FINE FOODS</p> <p>Courteous Service</p> <p>Across from Sac. Annex</p> <p>"Tis the taste that tells the tell"</p>	<p>RADIO AND MUSIC SUPPLY CO.</p> <p>"Your music store for 21 years"</p> <p>Phone 8051 La Grande and Enterprise</p>
<p>Ford Tractors</p> <p>CLARK MOTOR CO.</p> <p>Phone 235 2300 Main St.</p> <p>Baker, Oregon</p>	<p>"MOM" TERRY'S CAFE</p> <p>We specialize in home made pies and good steaks</p> <p>La Grande</p>
<p>ANTLER'S HOTEL</p> <p>Baker Oregon</p>	<p>CRAIG BROS.</p> <p>Heating and Air Conditioning Co.</p> <p>La Grande</p>
<p>TOWN AND COUNTRY</p> <p>Paint and Glass Store</p> <p>1308 Adams Ave. La Grande Oregon</p>	<p>PERKINS MOTOR CO.</p> <p>Dodge-Plymouth</p> <p>Dodge "Job-rated" Trucks</p> <p>La Grande Opposite Post Office</p>
<p>JONES BROTHERS</p> <p>Refrigeration, Air conditioning, and Heating</p> <p>1709 Fifth Street La Grande</p>	<p>Congratulations</p> <p>INDUSTRIAL MACHINERY AND SUPPLY CO.</p> <p>Millird Smith, Mgr.</p>
<p>JONES BROTHERS</p> <p>Refrigeration, Air conditioning, and Heating</p> <p>1709 Fifth Street La Grande</p>	<p>MEL'S RICHFIELD SERVICE STATION</p> <p>Mel Plass, Mgr.</p> <p>809 Adams La Grande</p>

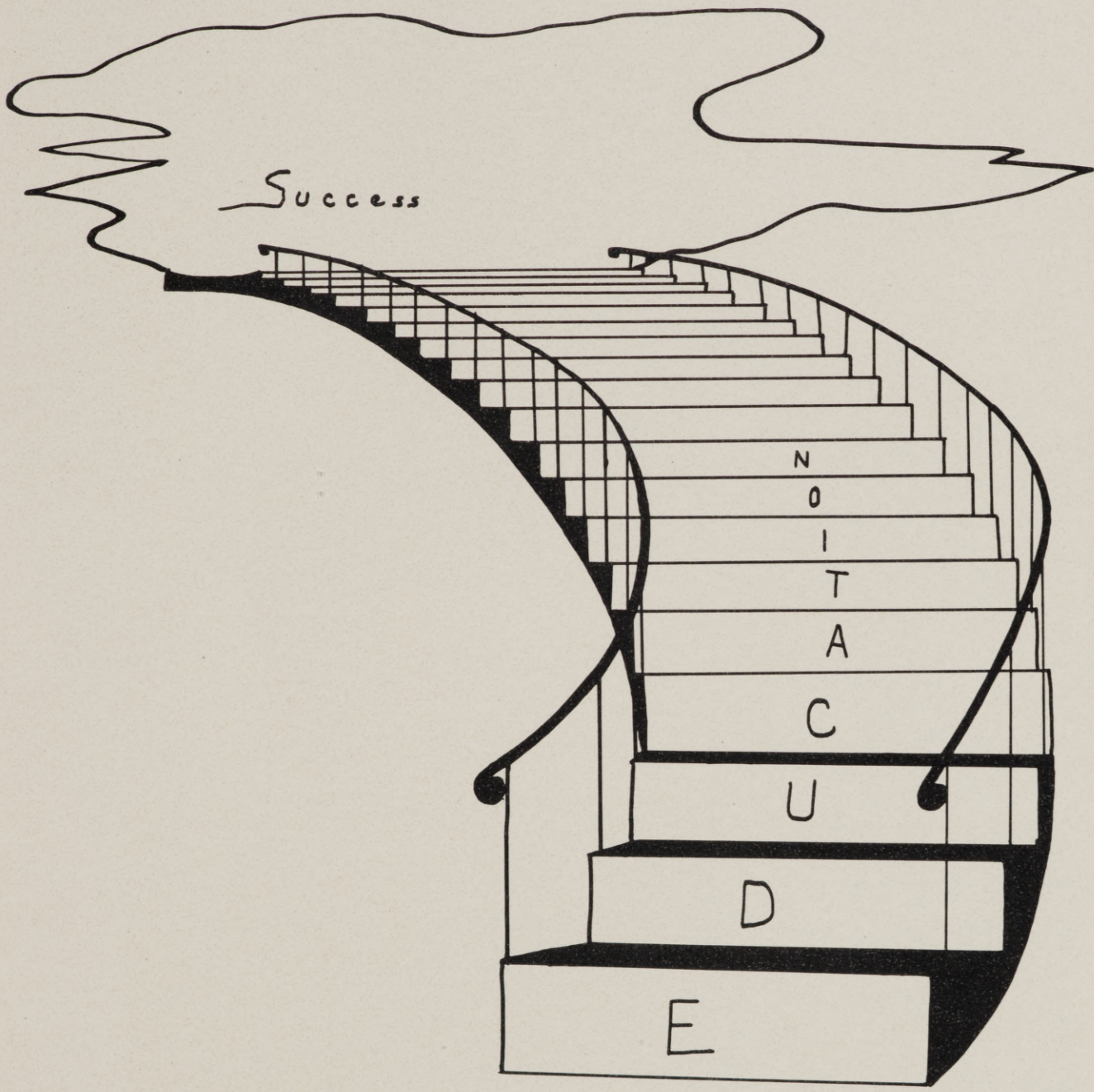

Education

MISS EDITH DARBY

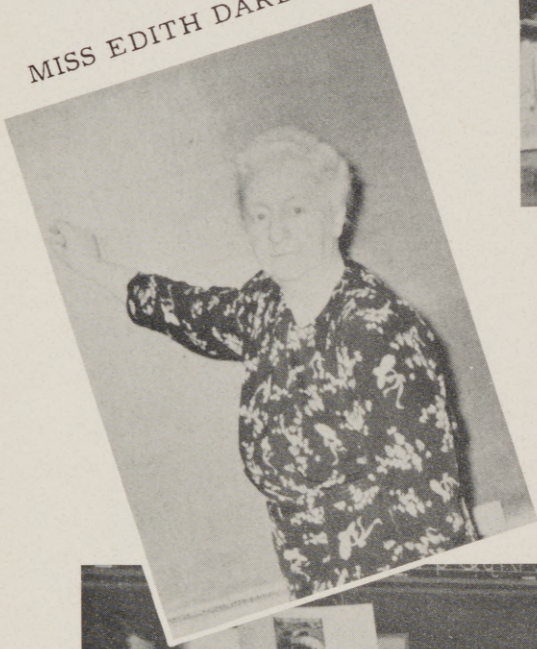

MR. CHARLES CARTER
Principal of Ackerman

First Grade





Second Grade

MISS NEVA NEILL



Third Grade

MRS. BETTY RYAN





Fourth Grade



MISS EVA WEAR



MR. ROBERT RUTHERFORD

Fifth Grade

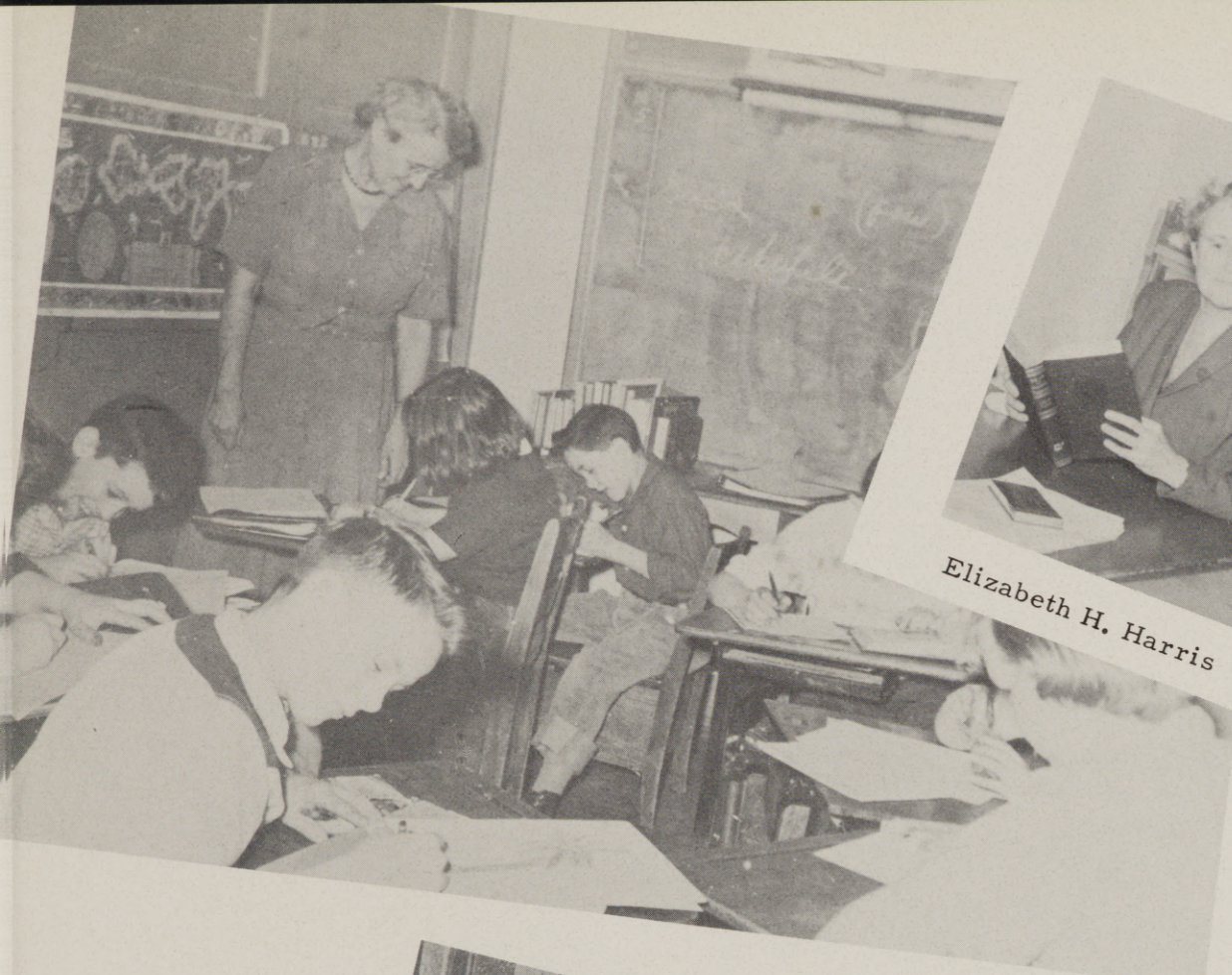

Elizabeth H. Harris

Supervisor
of Teaching
Grade 6.

Associate
Professor
of Education.

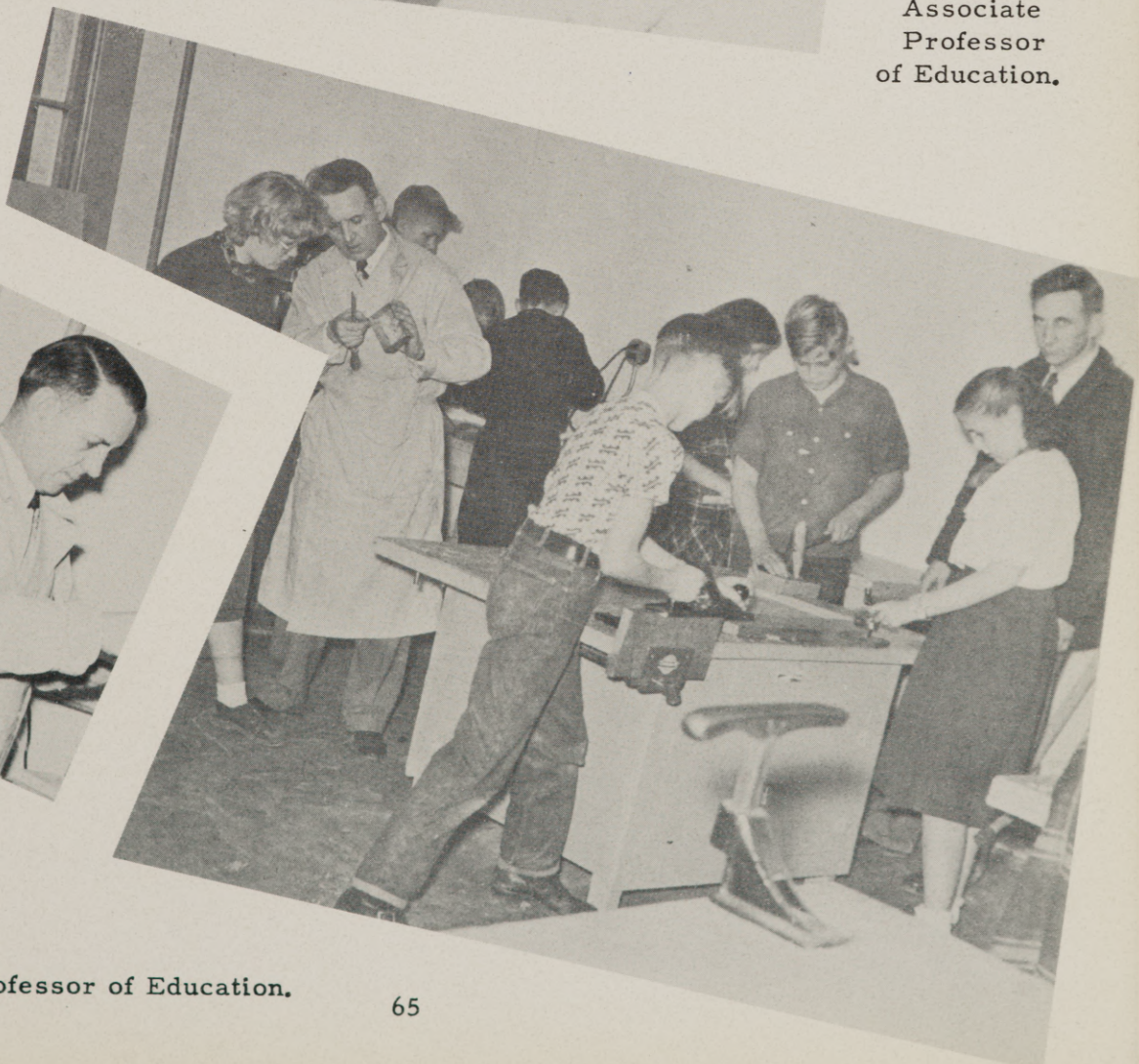

Floyd C. Hill

Supervisor
of Teaching
Grade 7.

Assistant Professor of Education.

"There is a Difference"

Pick up and delivery
Service at the Dorms

ODORLESS DRY CLEANERS
Ph. 2011

MOUNT EMILY LUMBER CO.

Manufacturers of
Ponderosa Pine
Larch
Douglas Fir

La Grande, Oregon

HUB CITY
FOOD CENTER

Quality Hams & Bacon
Quick-Freeze Lockers

Ph. 700

408 Fir St.

THE
BOOTERY

Baker, Oregon

VAUGHAN'S
ELECTRIC

La Grande
Oregon

C. C. ANDERSON

Baker, Oregon

Swim at the

COVE SWIMMING POOL

Warm Mineral Spring
Cove, Oregon

TROTTERS

Quality Clothes Shop

The Store for Every Man

The Best Brands
Hart Schaffner & Marx
Huppenheimer Suits and Topcoats
Stetson Resistol Hats
Florsheim-Weyenberg Shoes
Arrow Shirts & Ties

Phone 4101

1118 Adams

La Grande, Oregon

BOBBIES DRIVE IN

1526 Jefferson
Closed Tuesday
Lunches Fountain

Congratulations

KARL R. STONE
Box 276
La Grande, Oregon

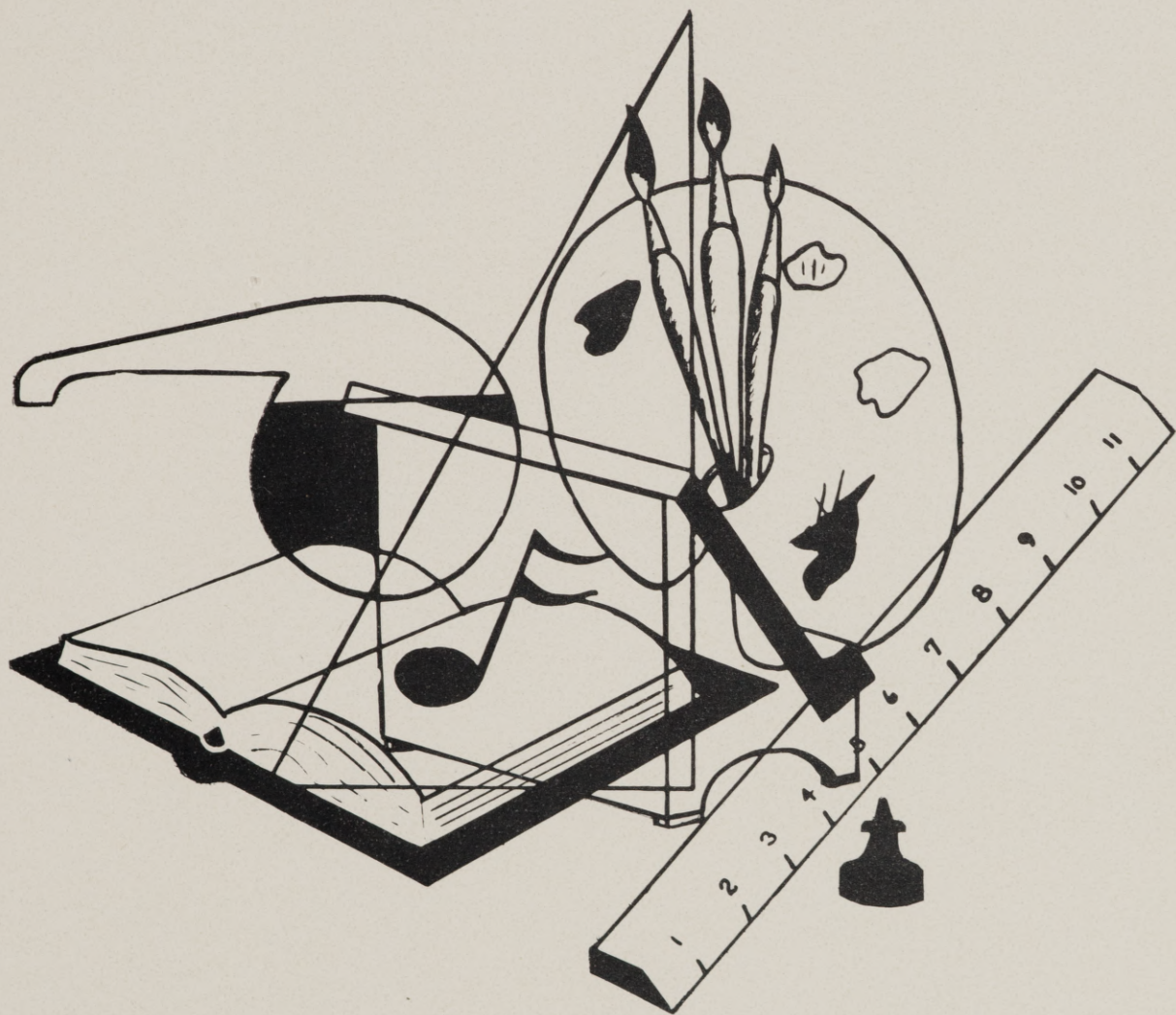

Faculty



LEO YOUNG
Instructor in English and Social
Science.

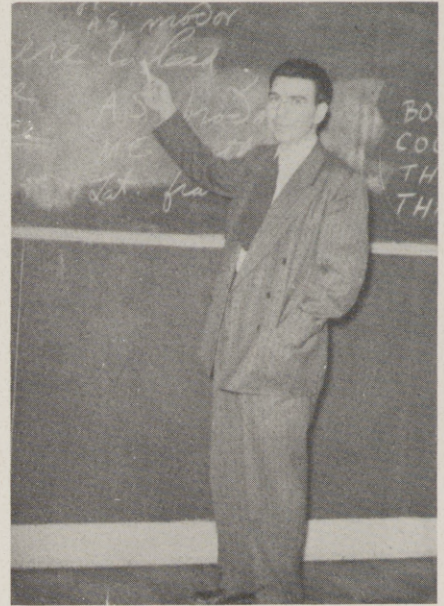

DR. GORDON W. CLARKE
Associate Professor of English and
Literature.



DR. AMANDA L. ZABEL
Professor of English and Literature.

HOWARD A. ANDERSON
Instructor in English.



ALVIN R. KAISER
Associate Professor of English and
Dramatics.





TOD D. BURNAM
Instructor in Physics.



ROBERT A. OSTERLE
Instructor in Mathematics and
Engineering.

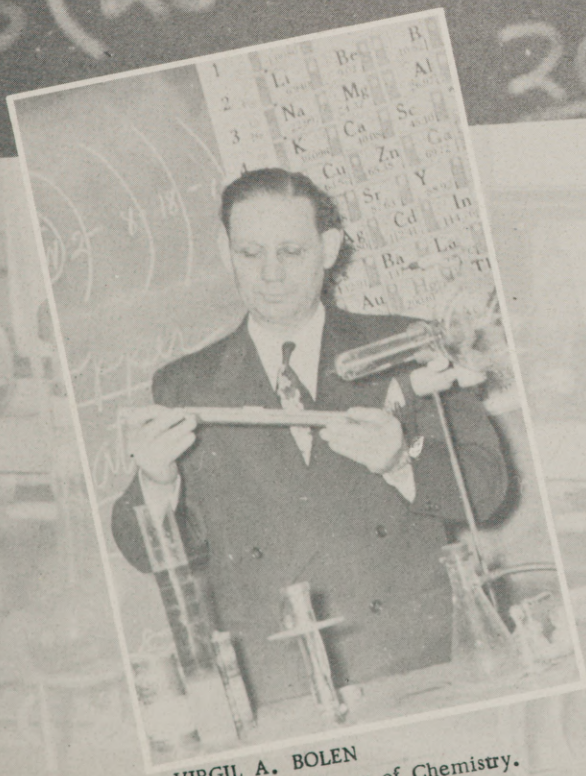

VIRGIL A. BOLEN
Associate Professor of Chemistry.



CARLOS E. EASLEY
Assistant Professor of Radio-Electric
Service.



EDITH L. COMPTON
Supervisor of Health Service.

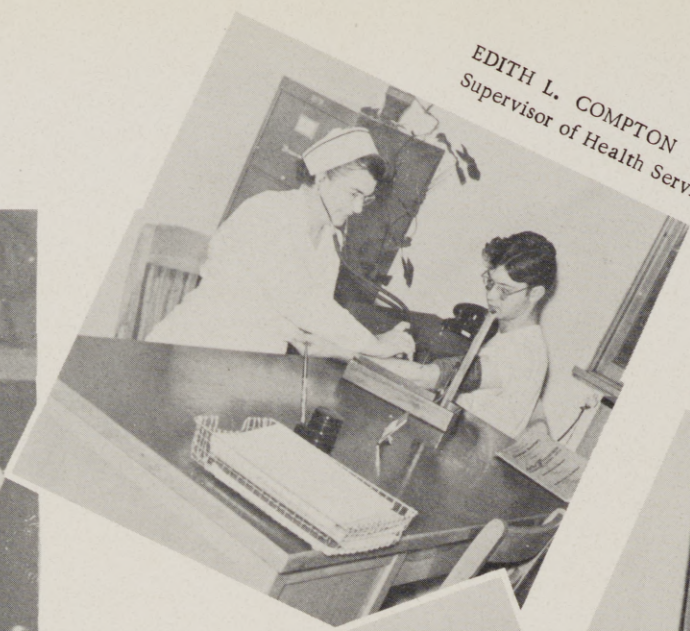

DR. ERNEST C. ANDERSON
Assistant Professor of Biological
Science.

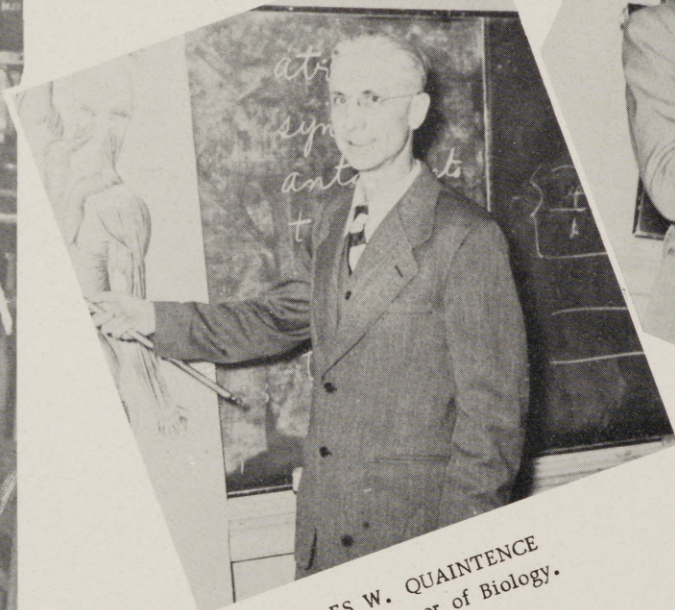

DR. CHARLES W. QUAINTECE
Associate Professor of Biology.

DR. ROY L. SKEEN
Professor of Psychology.

DR. MARTHA L. ADDY
Professor of Education and Psy-
chology.





JOE MAST
Instructor in Art Education.

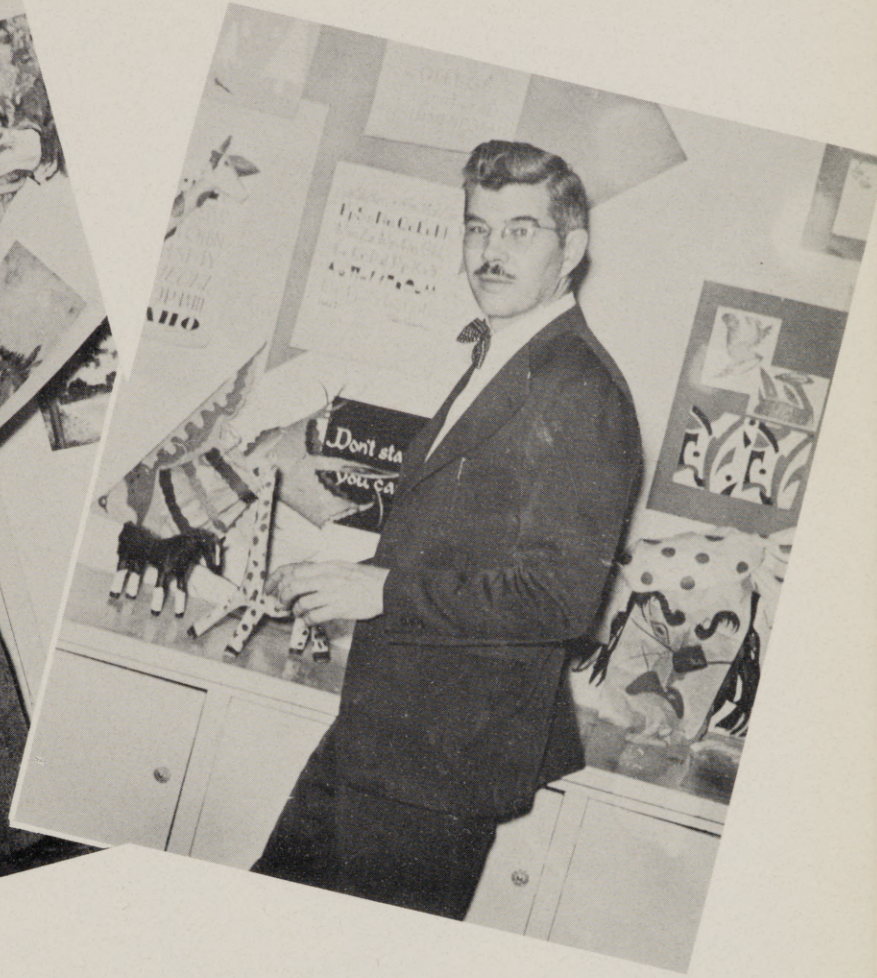

DR. GEORGE NIGHTENGALE
Associate Professor of Art Educa-
tion.



DR. LEONARD F. GOOD
Associate Professor of Secretarial
Science.

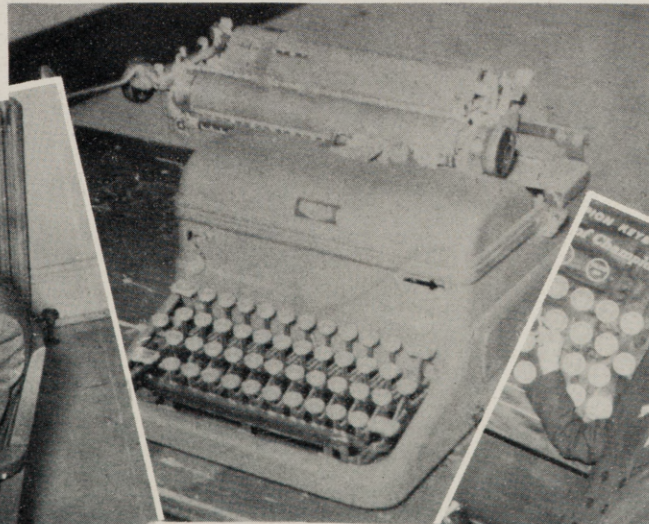

SARAH C. STEIN
Instructor in Secretarial Science.

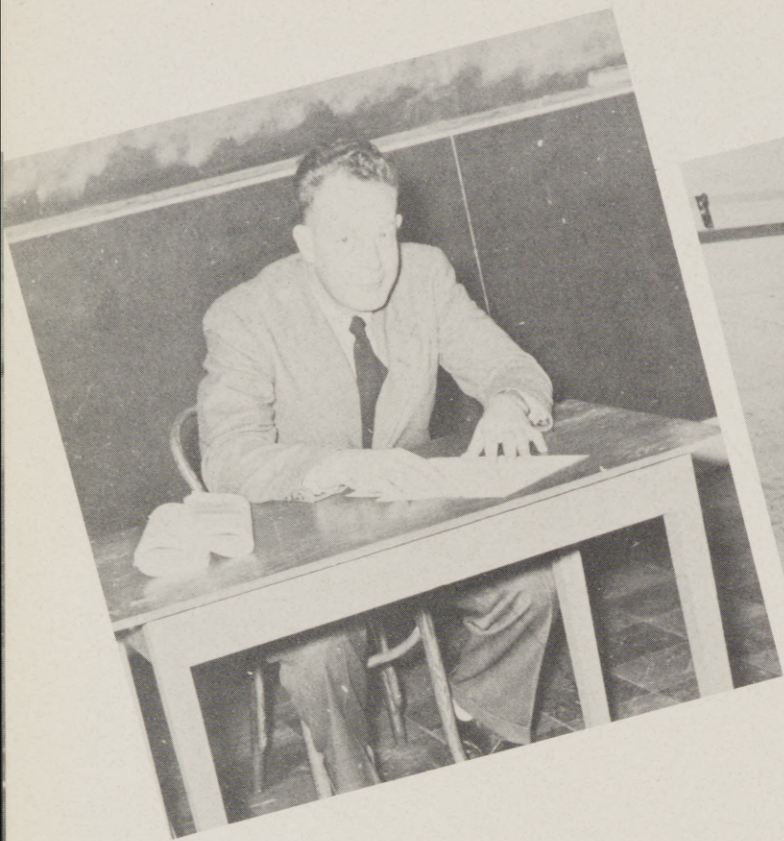

DR. LEE C. JOHNSON
Assistant Professor of Social
Science.

DR. JOSEPH H. GAISER
Professor of Social Science.



DONALD NELSON
Librarian.

DOROTHY H. BLISS
Assistant Librarian.



DR. J. LYNN BISHOP
Associate Professor of Music Edu-
cation.



L. RHODES LEWIS
Instructor in Music.

E. LYLE McMULLEN
Assistant Professor of Piano and
Languages.



CHARLES J. WOODS
Instructor in Voice.



ROY A. TATUM
Assistant Professor of Physical Edu-
cation.

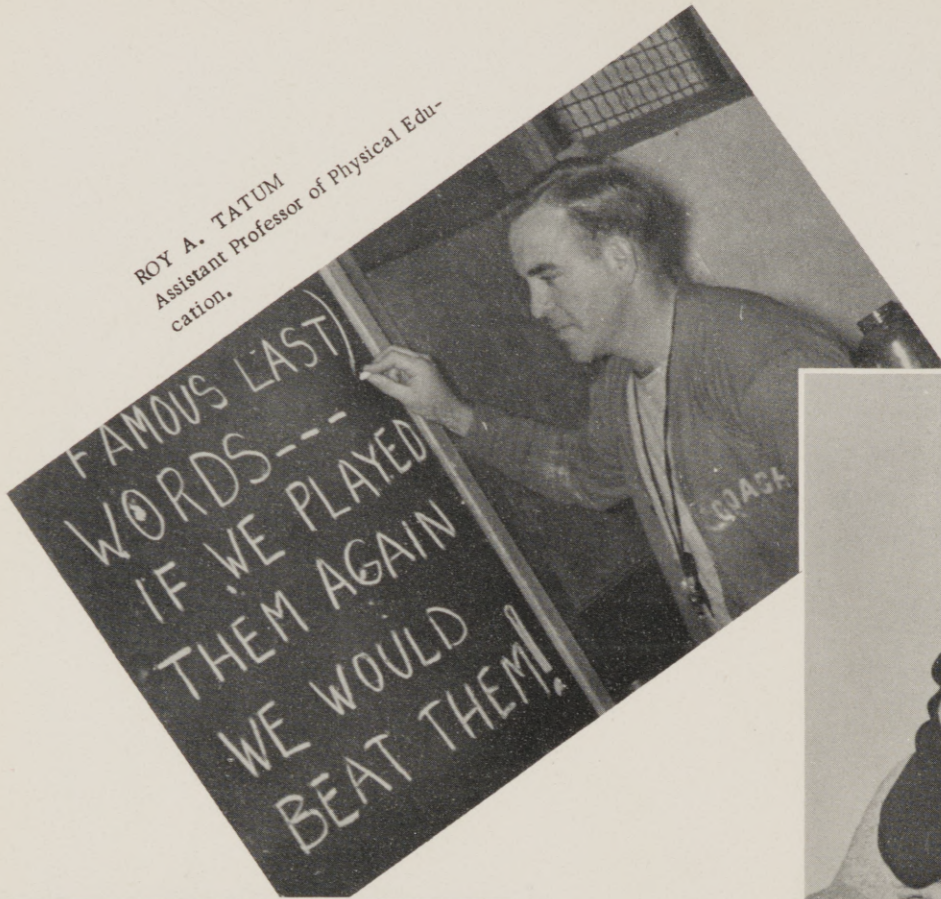

JACQUELINE FLANDERS
Instructor in Women's Physical
Education.



MARGARET R. MORRIS
Assistant Professor of Physical Edu-
cation and Health.

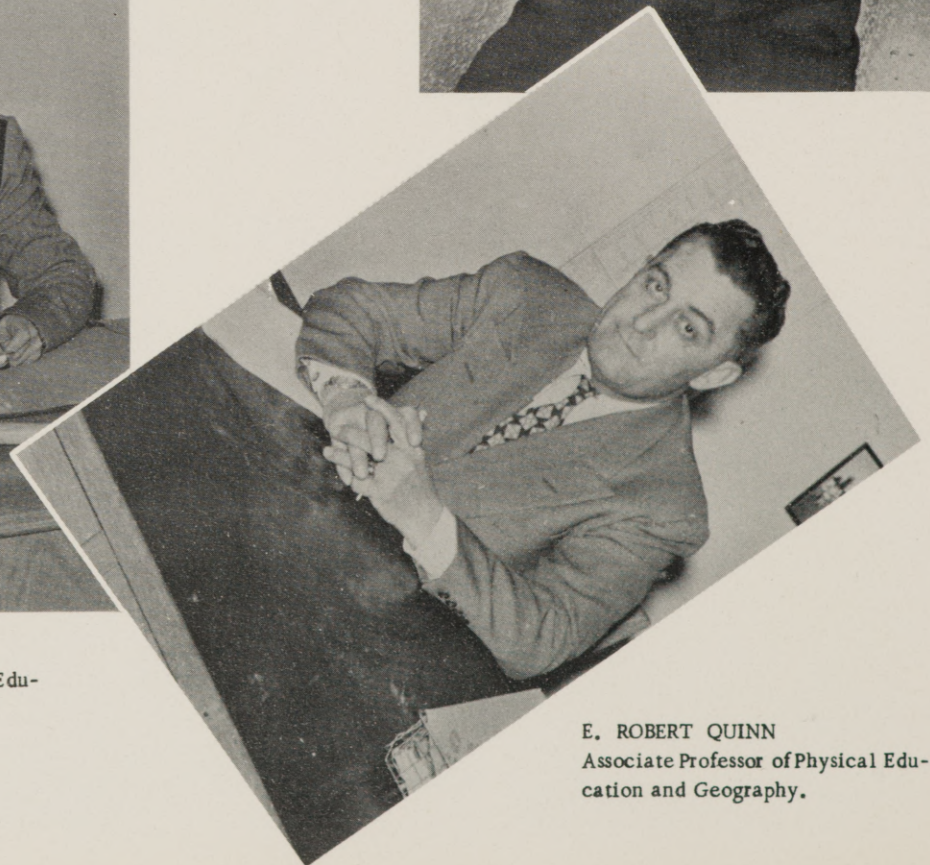

E. ROBERT QUINN
Associate Professor of Physical Edu-
cation and Geography.

GLASS DRUG CO.

The Rexall Store

La Grande, Oregon

LA GRANDE LUMBER CO.

Building Material

Coal

Pres-to-logs

Phone 171

Fir & Jefferson

NU-WAY CLEANERS

for Cleaner and Better

Suits

Ties

Dresses

Phone 96

1706 6th St.

LA GRANDE BRANCH

UNITED STATES NATIONAL BANK

OF PORTLAND

an Oregon Bank - Serving Oregon

TOP-NOTCH CAFE

Top-Notch Foods

Top-Notch Service

Phone 96

La Grande, Oregon

Member of

F. D. I. C.

OREGON TRACTOR CO.

Allis Chalmers Jeep

Packard

La Grande

Phone 90

SHERMAN GOODELL
GARAGE

Phillips 66

Products

Cove

Phone 61

LIBERTY
GRANADA
and STATE
Theaters

in

La Grande

THE PHOTO ALBUM

The Finest in
Portraits

1310 Adams Ave. Ph. 1090

La Grande

COLEMAN'S

Sporting Goods
Hardware

||
||
WORDELL'S BETTER MEATS
1116 Adams Ave. Ph. 50

La Grande, Oregon

Buy where you know the meat is
best. It is always cheapest.

||
||
Typewriters
Sales, Service & Rentals
School Supplies
Cards & Gifts for all occasions

SHORB'S

1104 Adams Ave. Ph. 11

||
||
PAT FITZGERALD'S
FLOWERS

Phone 136

1301 Adams Ave. La Grande

||
||
FOUNTAIN WHOLESALE CO.
Tobaccos, Fountain Syrups,
& Candy

Phone 444 217 Depot St.
La Grande, Oregon

VAN PETTEN LUMBER CO.
"Everything to build anything"

Phone 732

La Grande, Oregon

||
||
REYNOLDS INSURANCE AGENCY

Insurance - Loans - Bonds

Sommer Hotel B'L'DG'

La Grande, Oregon

||
||
INLAND MACHINERY CO.

Caterpillar - John Deere

La Grande, Oregon

||
||
1st Choice

EDDY'S BREAD

||
||
FULTON'S TEXACO STATION

5th & Adams Ave.

Ph. 346J La Grande, Oregon

||
||
ERNIE'S
BUSTER BROWN SHOE STORE

La Grande, Oregon



Sports





Coaches Tatum and Osterle look the situation over.



ROW 1: Bob Cooley, Bill Meeker, Otis Murray, Dick Hesselgesser, Bill Esselstyn, Romano Romani, Harry Winston, Art Homan. ROW 2: Don Waldum, Bob McConnaha, Hank Lind, Jim McAlister, Paul Neerman, Charlie Stine, Leo Goebel, Esther Wilfong. ROW 3: Roscoe McGraw, Darrell Muller, Paul Revis, Dave Manson, Charles Dawson, Bill Ferrel, Jim Whaley. ROW 4: Jim Courtney, Ray Walter, Dick Keller, John O Keeffe, Bob Jepsen, Guy Henderson, Dick Callihan, Jim Mallon. ROW 5: Athletic Director Quinn, Assistant Coach Osterle, Coach Tatum, Manager Roger Brown, Bob Quinn Jr., Owen (Dusty) Allen.

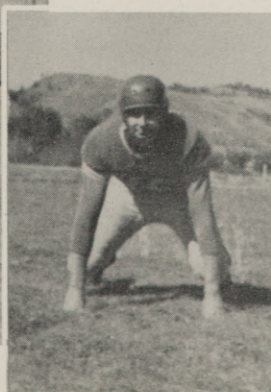
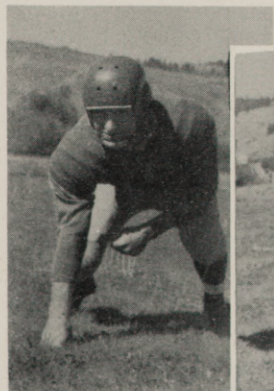
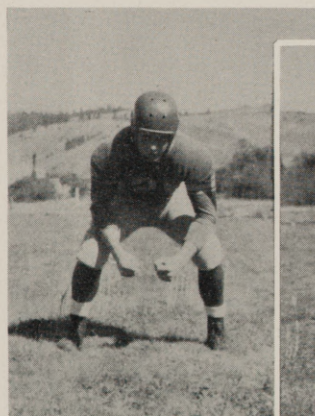

ROW 1: J. Mallon, J. Whaley, D. Hesselgesser,
H. Courtney, R. Walters. ROW 2: B. Cooley,
D. Gardner, G. Henderson.

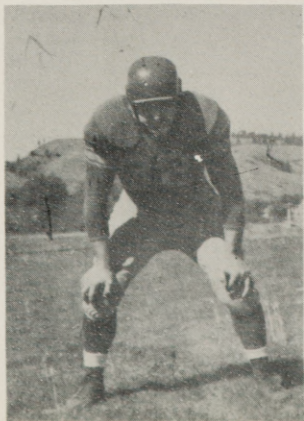
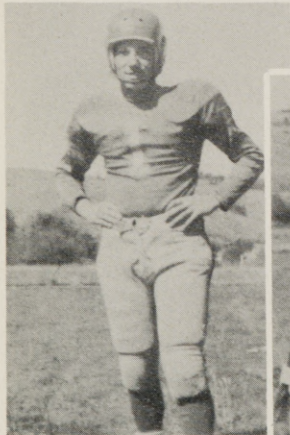
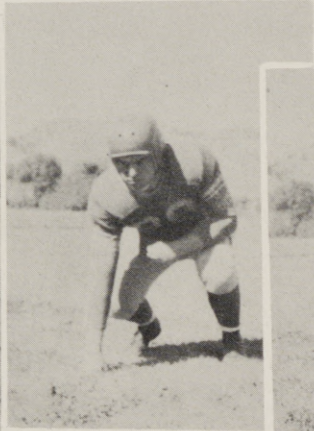
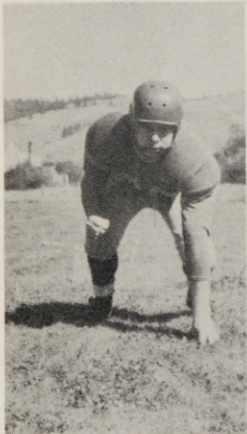
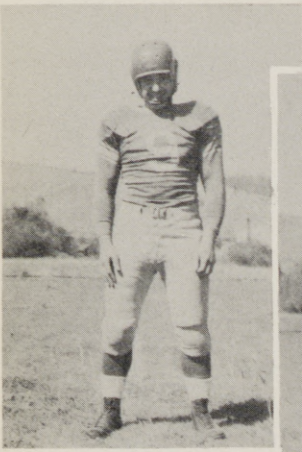

ROW 1: D. Allen, J. McAlister, B. McConnaha, B. Quinn Jr., B. McNamara.
 ROW 2: C. Stine, B. Ferrel, H. Lind, B. Waldum, D. Manson. ROW 3: H. Winston,
 R. Romani, C. Iseri, E. Wilfong, P. Neerman. ROW 4: B. Esselstyn.

	We	They		
Pendleton Motor Inn	72	69	College of Idaho	69 81
Eastern Washington College	62	92	Whitman College	75 47
Whitman College	38	40	Oregon College of Education	55 69
Northwest Nazarene College	49	52	Oregon College of Education	80 70
Northwest Nazarene College	73	71	Northern Idaho College	85 68
College of Idaho	60	57	Northern Idaho College	91 69
Northwest Nazarene College	66	51	Whitman College	62 61
Northwest Nazarene College	54	55	Oregon Technical Institute	69 83
Southern Idaho College	78	71	Oregon Technical Institute	65 80
Southern Idaho College	89	83	Vanport College	80 77
Oregon Technical Institute	57	53	Vanport College	62 74
Oregon Technical Institute	83	76	Oregon College of Education	70 78
Seattle Pacific College	71	63	Oregon College of Education	75 67
Seattle Pacific College	62	64	Vanport College	62 76
Northern Idaho College	69	73	Vanport College	68 89
Northern Idaho College	70	66		

Basketball

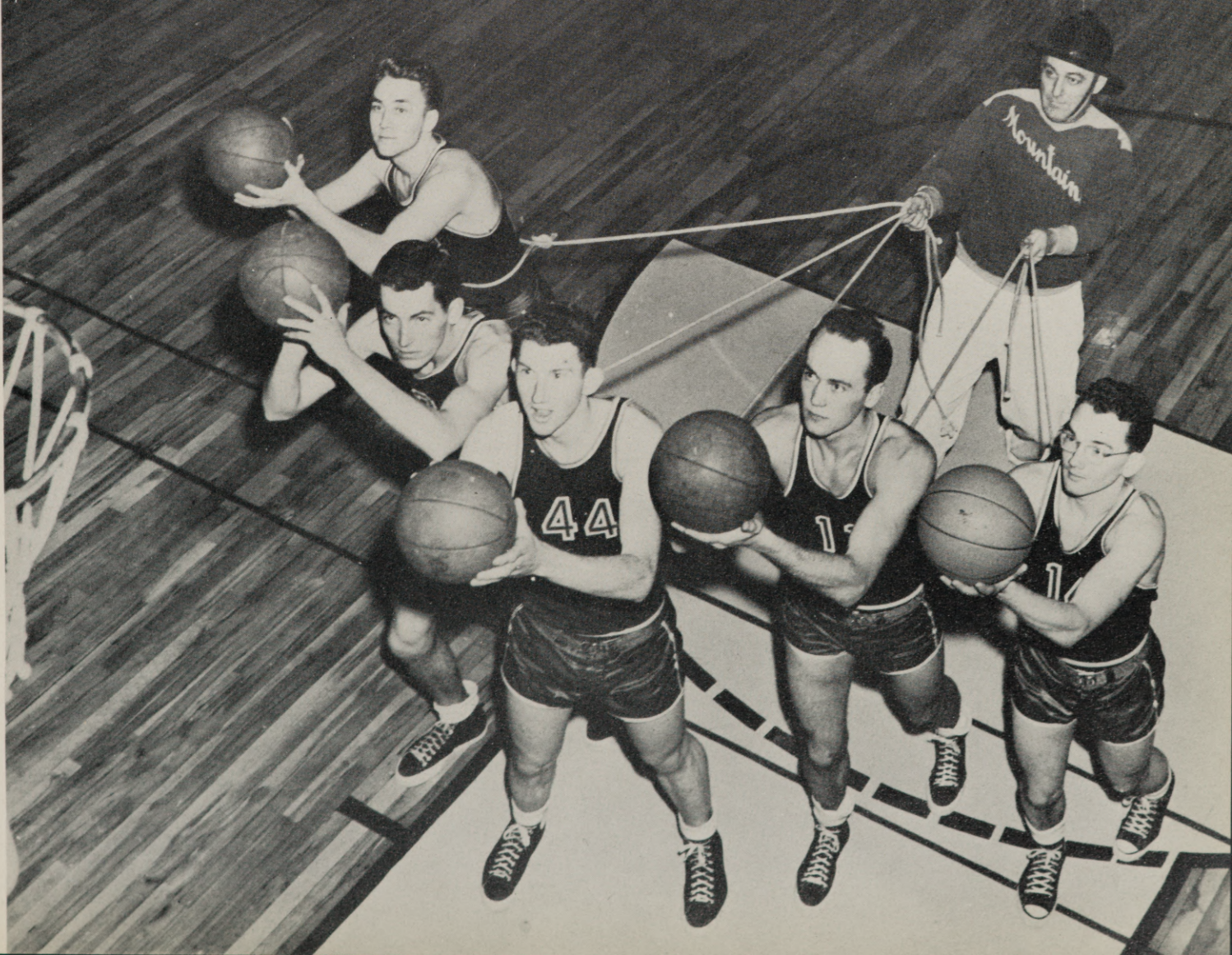

BOB GREEN

Guard; La Grande, Oregon, All Conference First String of the O.C.C.



BURL GREEN

Guard; La Grande, Oregon, All Conference Second String of the O.C.C.

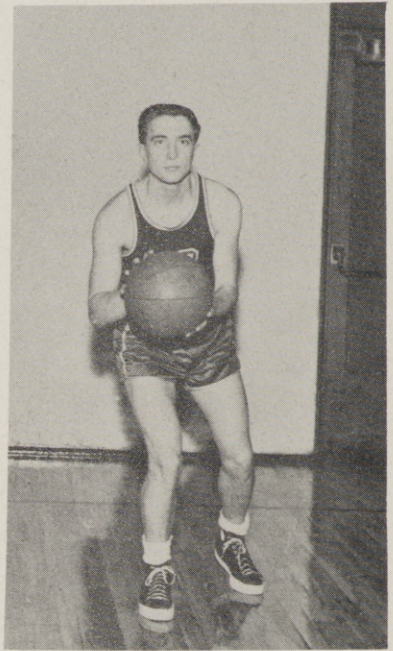

MIKE IRONS

Forward; Union, Oregon, All Conference Second String of the O.C.C., Captain.

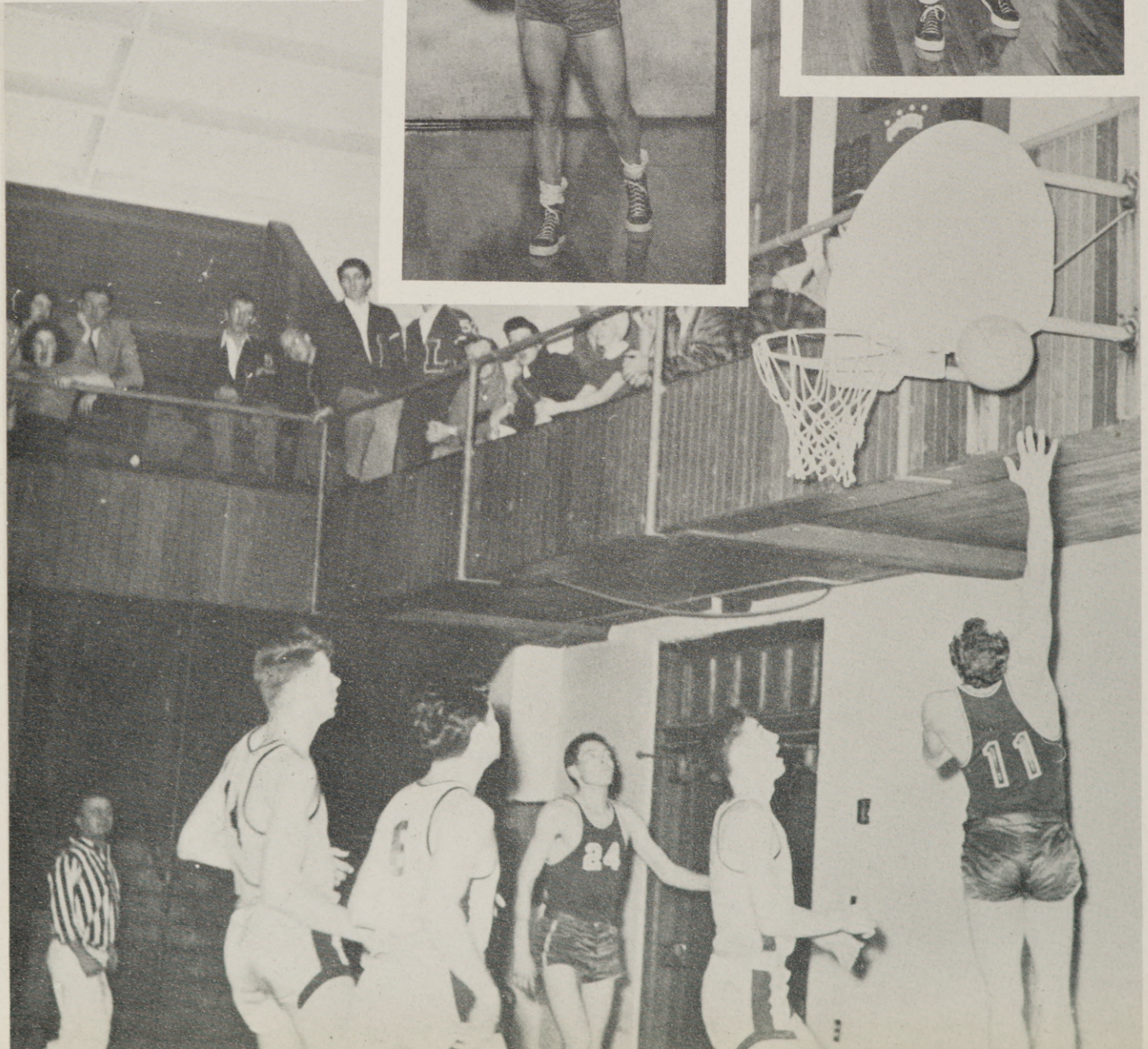
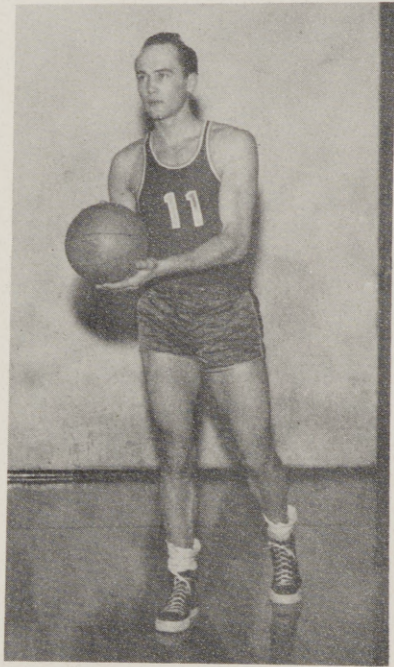

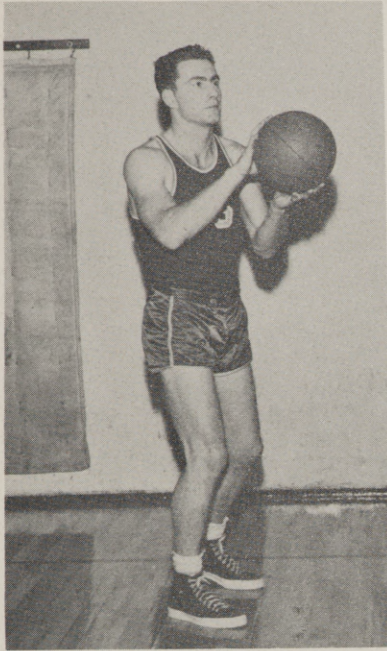

BOB SEKTNAN
Center; Freewater, Oregon.

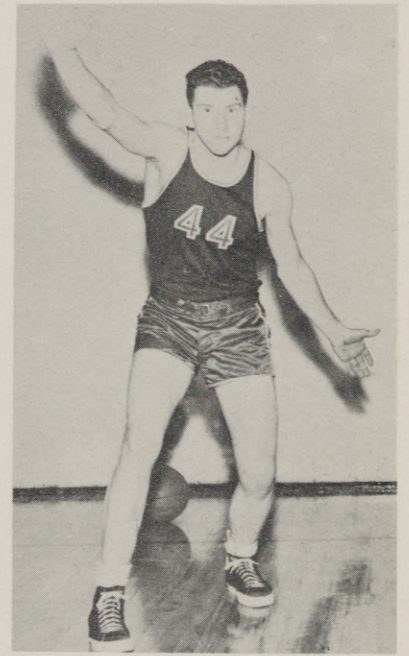

GENE FOX
Center; Freewater, Oregon.

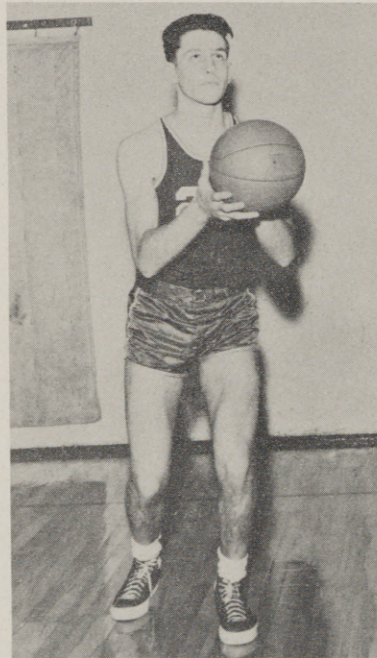

JERRY POYSER
Forward; Freewater, Oregon.

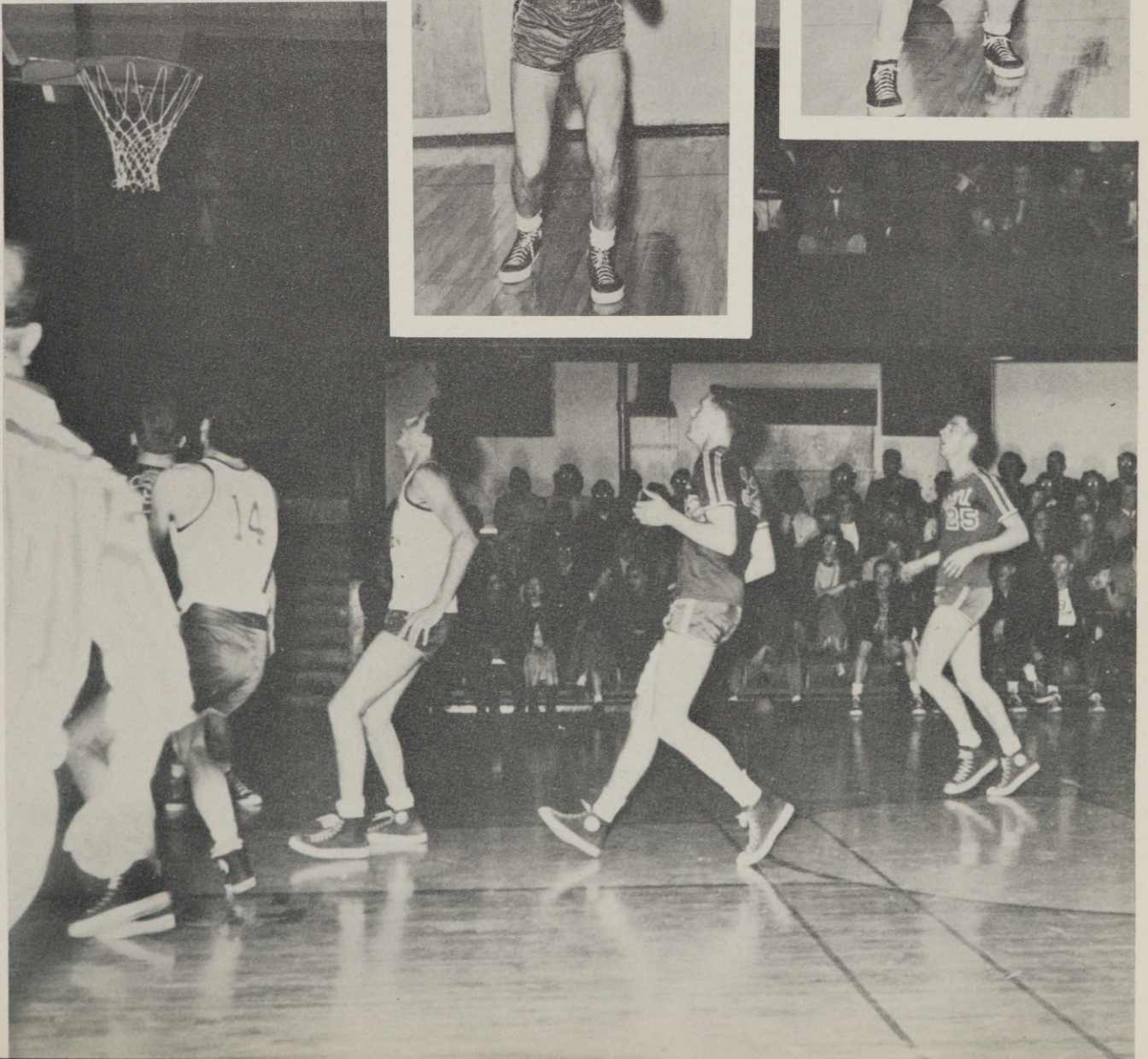

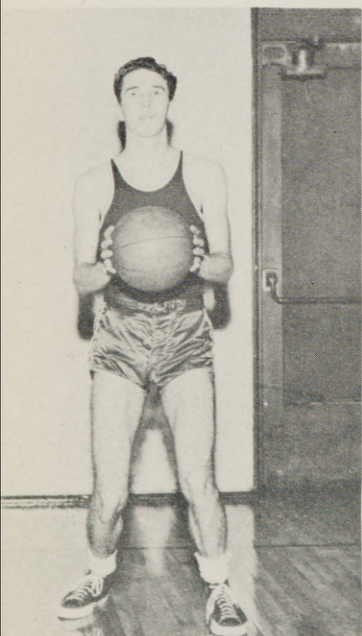
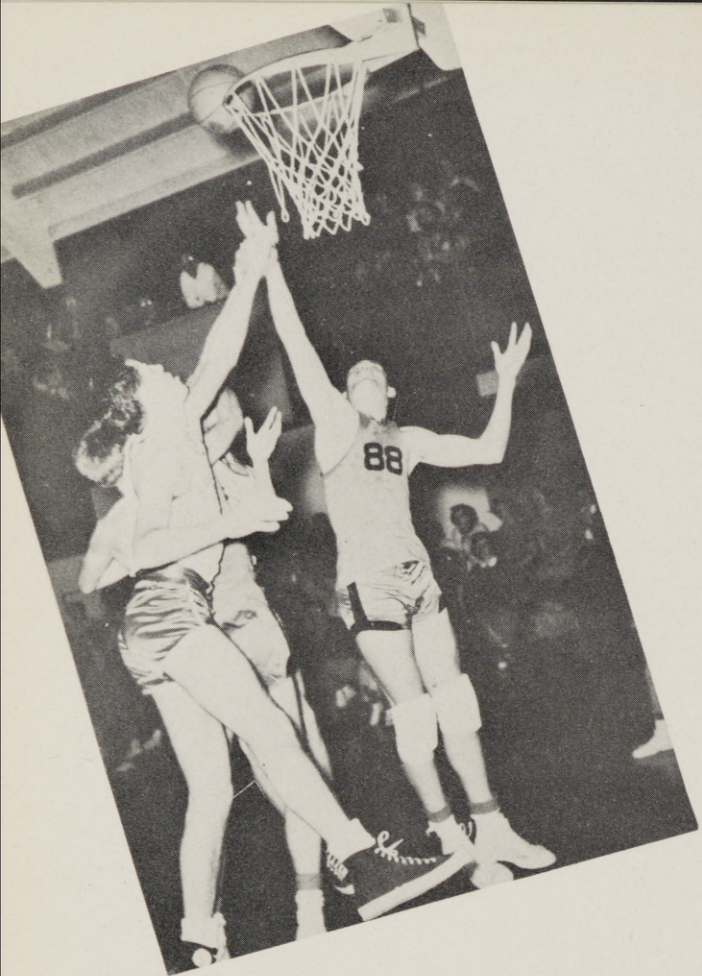

BOB HOLZNEL
Forward; Hillsboro, Oregon.



WES BALL
Guard; La Grande, Oregon.

BOB SALING
Forward; Portland, Oregon.

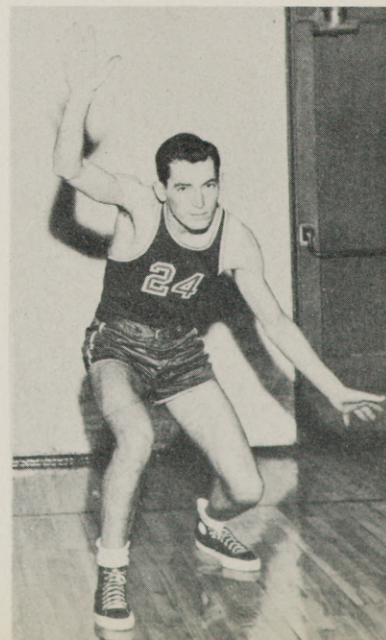



ROGER BROWN
Manager; Ukiah, Oregon.



NORMAN RECORDS
Guard; Freewater, Oregon.

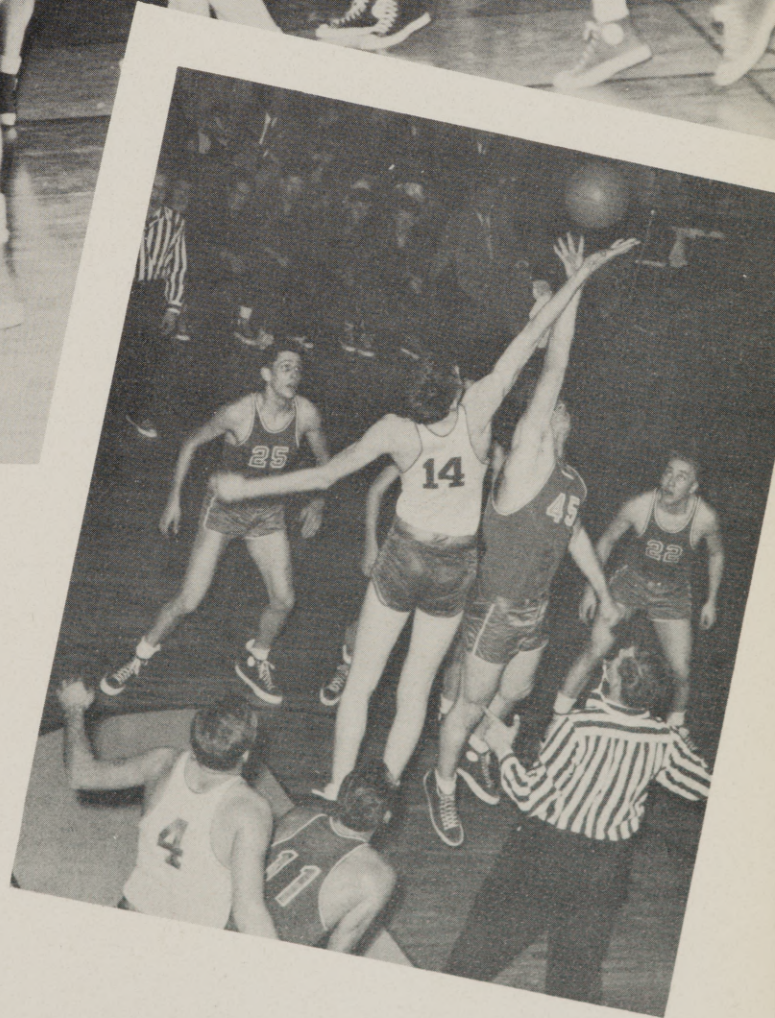
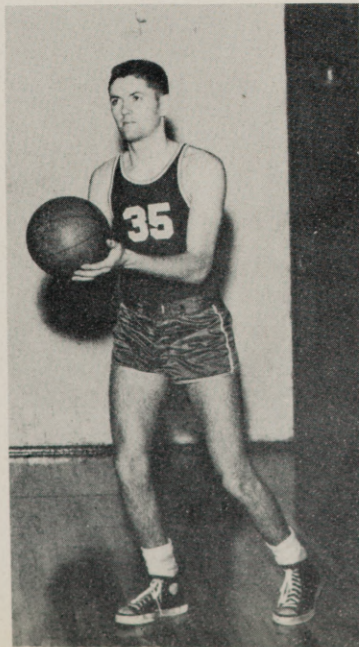

DENIS LENHART
Forward; Pendleton, Oregon.

Freshmen

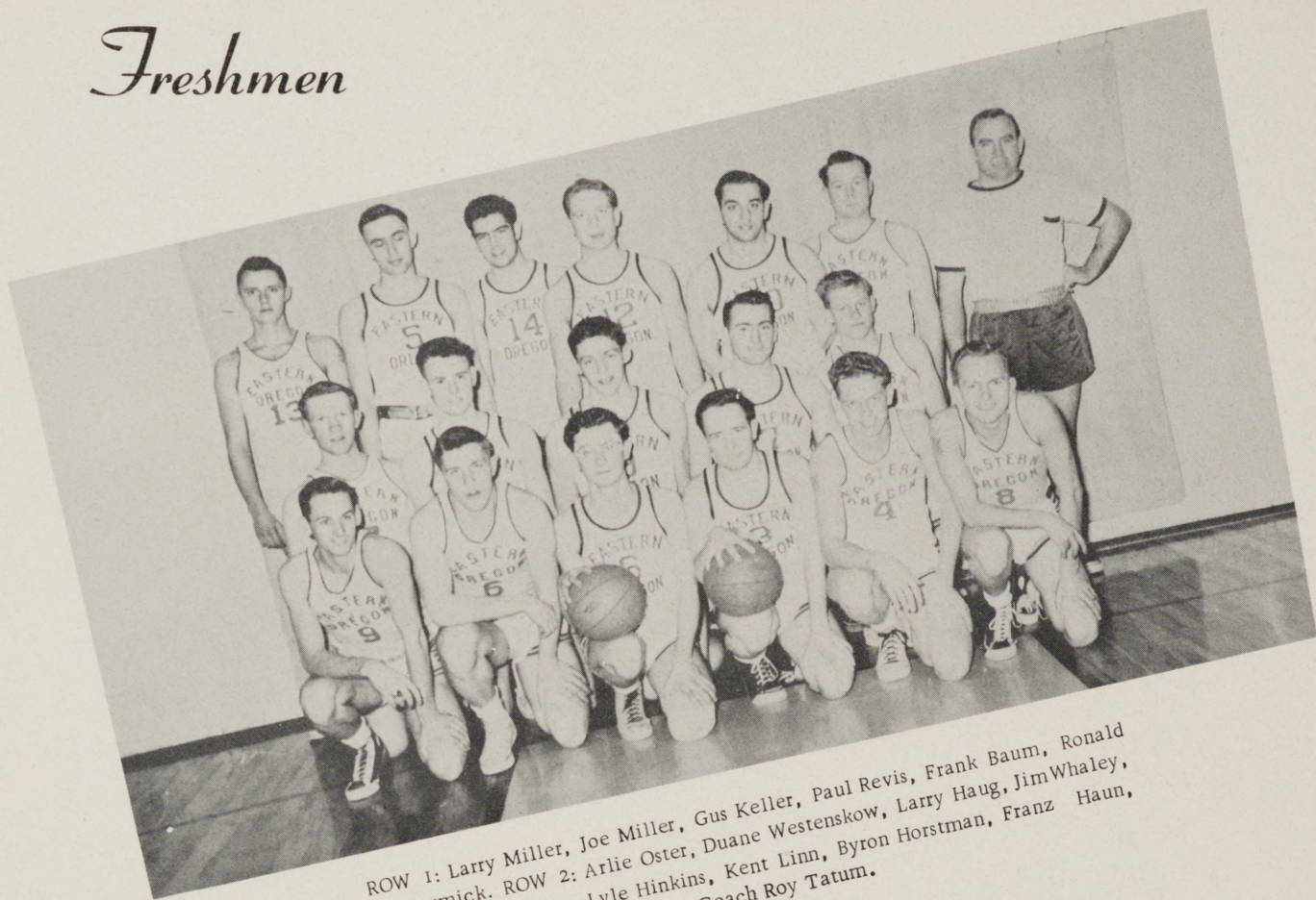

ROW 1: Larry Miller, Joe Miller, Gus Keller, Paul Revis, Frank Baum, Ronald McCormick. ROW 2: Arlie Oster, Duane Westenskow, Larry Haug, Jim Whaley, Fred Winter. ROW 3: Lyle Hinkins, Kent Linn, Byron Horstman, Franz Haun, Romano Romani, Charles Stine, Coach Roy Tatum.





Activities

Homecoming...



QUEEN CANDIDATES: Marlene Baldwin, Kathleen O'Keeffe, Shirley Van Horn, Margaret Green, Janet Van Winkle.

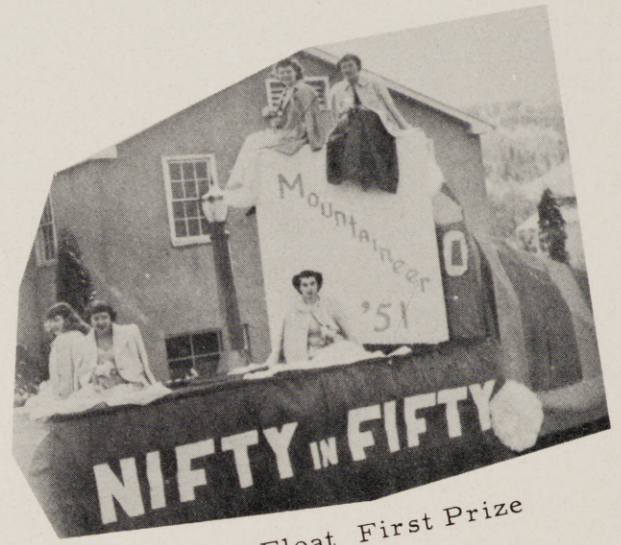

Annual Float First Prize



Queen Janet
Princess Margaret, and Princess Marlene



AWS Float

Hunt Hall Float, Second Prize

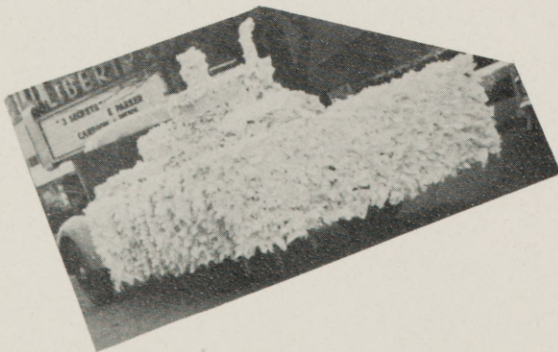

Interfaith Float

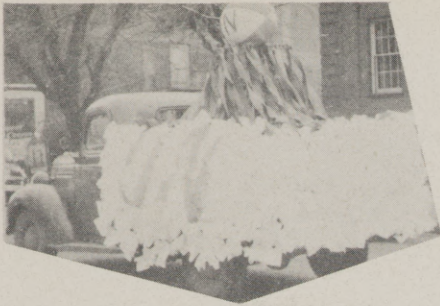

International Relations Float

Theta Delta Phi Float



Thompson, Nelson, Wilson- "O-fish-all Judges"



Sigma Alpha Chi Float

Sabers Float



Dorion Float

W. R. A. Float



Interfaith Float





Daisy Mae and Li'l Abner

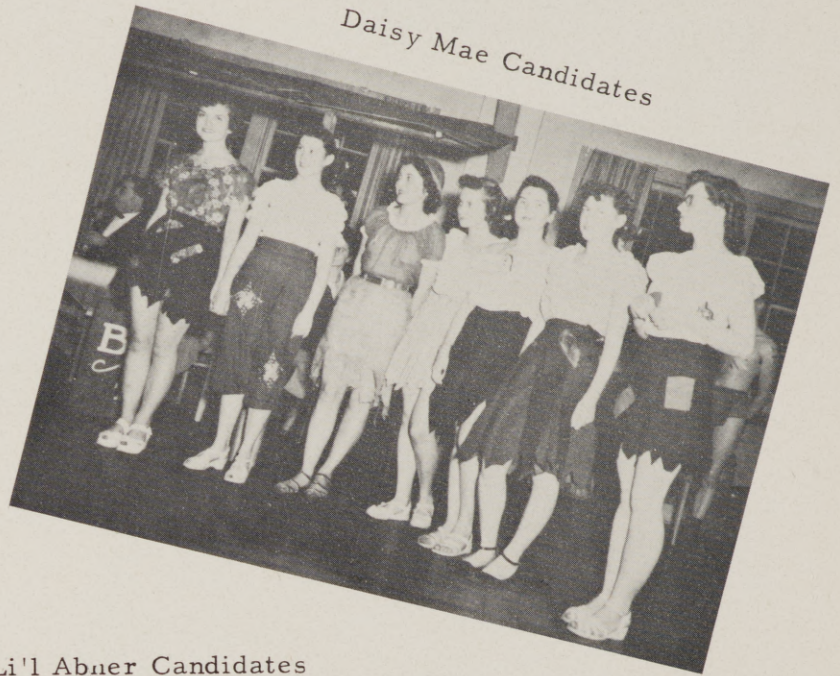

Daisy Mae Candidates

Li'l Abner Candidates



Watch That Shotgun!

Sadie Hawkins... The Annual girl chase boy costume affair is sponsored each year by WAA. Set in "Dogpatch," complete with "Schmoos" and "Kegmies," the dancers are awarded prizes for best costumes.



Winners



RECORD DANCES



Watch 'em



SWAN SONG
sings again

Watch That Grip

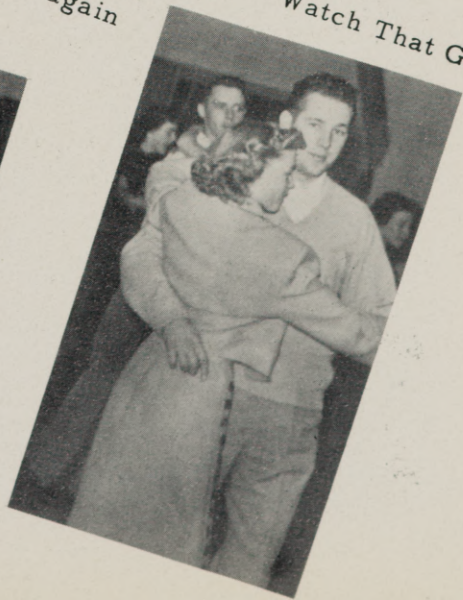

CHRISTMAS FORMAL



Watch That Distance



At it Again



Dreamers





RELIGION IN LIFE... Tenth Annual Religion in Life Conference was held on the campus this spring sponsored by The College Interfaith Fellowship. Guest speakers were Dr. Freeda O. Hartzfield, Dean of Women, Lewis and Clark College, Portland, Most Reverend Francis P. Leipzig, D.D., Baker City, Dr. Harold Hansen, Utah State Agricultural College, Logan, Utah, Lane W. Barton, Bishop of the Missionary District of Eastern Oregon of the Episcopal Church, and Ruth Palmisano, Banforth Graduate Fellow, who is doing special work on the Washington State College campus at Pullman.

WHISKERING



The Winnahs!



Cute Toy!

Sittin' one out



It scratches!



Queen Melva



Princess Joan, Princess Anitra, Queen Melva,
Princess Carol, Princess Beverly Bennett.



*Sweethearts
Ball*

Junior Prom

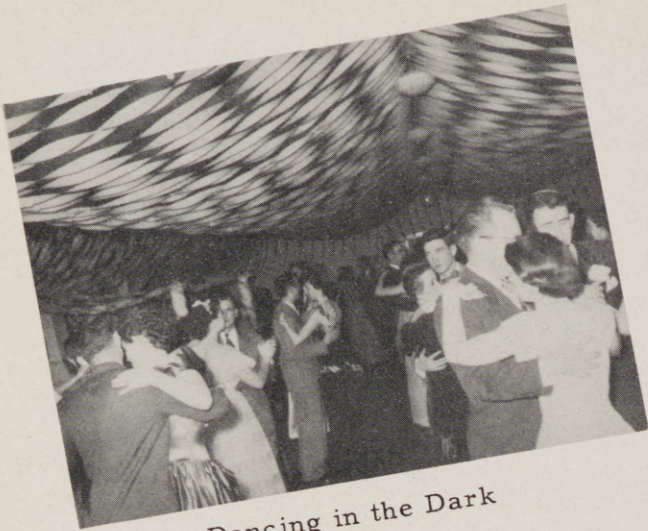

Dancing in the Dark



It might as well be spring



The four Horsemen



Dreamers



Easy Dancing



The love bug strikes again



The De Lorretos

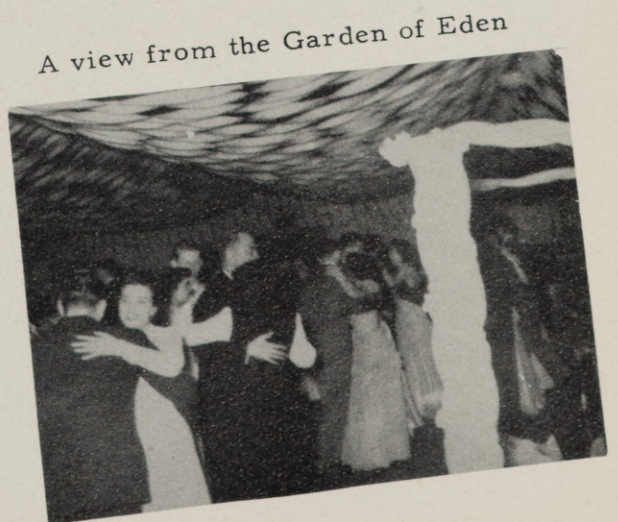

A view from the Garden of Eden



Virginia Birdsong, Bob Albritton, Jack Hillyard, Elaine Robinson, Ester Wilfong, Dick Snider, Gerry Gordon, Marion Ballantyne, Bud Taylor, Betty Anson, and Patti Tague, for the curtain call.

Card game in its own setting behind the scenes of "The Vigil."



The modern dress play of the Easter story reaches its verdict.



"The Vigil"

Presented March 15, 16, 17, Directed by Alvin Kaiser. Sock and Buskin players.

"Now what was that line?" Betty Anson seems to be puzzled under cross examination.

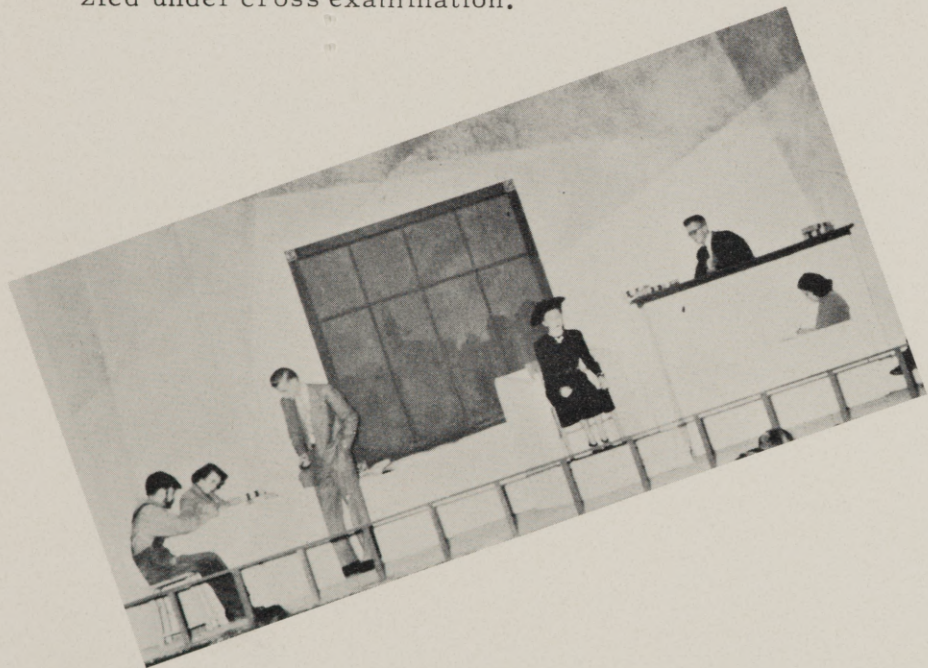

Prosecutor riles the witness, the gardener.



Counselor and defense argue over Virginia Birdsong, as Mary Magdalen.

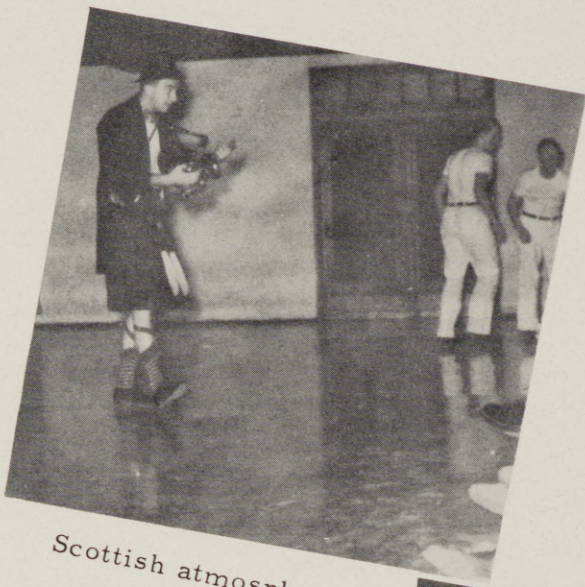

Scottish atmosphere



Thompson pantomimes baseball



Kaiser recites again.

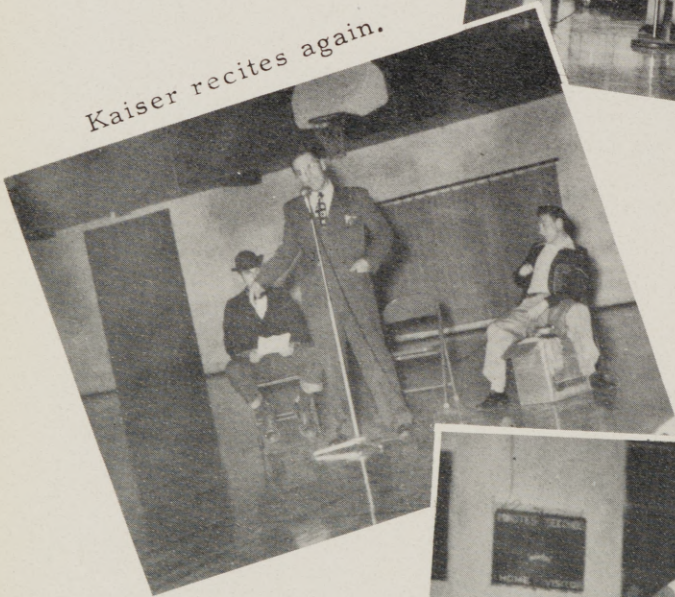

Katie cheers!





Lost?

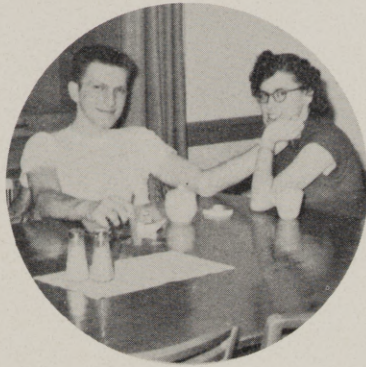

Coffee time.

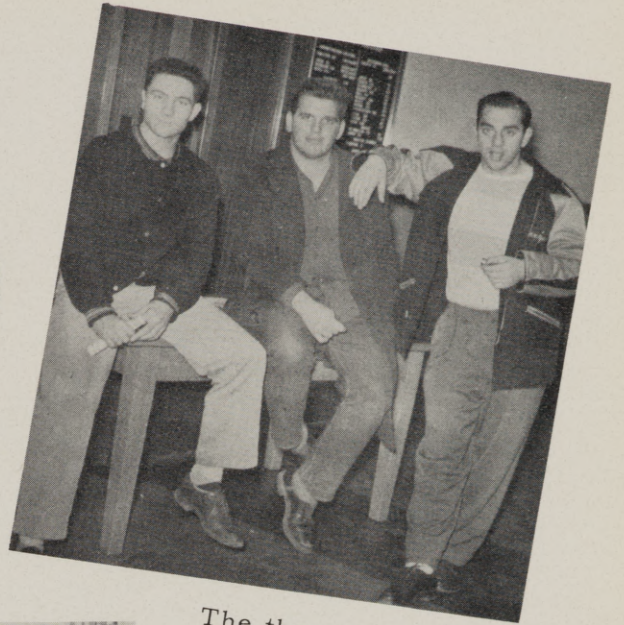

The three bulls.



Sock and Buskin eats again.



Nice work

Time out.



Deep Thinking

The Ambitious characters of EOC.



Lunch at the Dorm





Fall Interfaith Banquet



Jean and Olive



Bennett,
Weidert,
Bedregal



Anderson sings "Messiah."

Oh!



"Ughh!"



Chow dishes





Dave with the discus

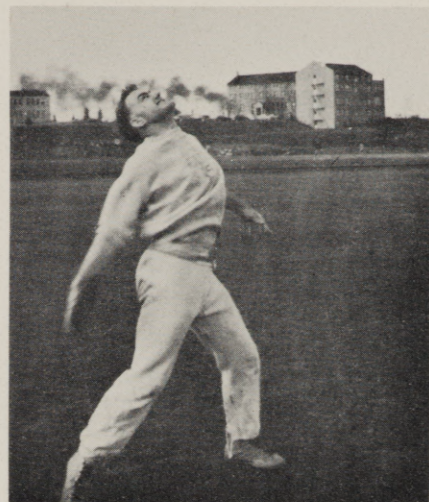

Wheeling Whaley

Track



Waiting for the gun



Coming over

Baseball



The Jailbird and the Towel.

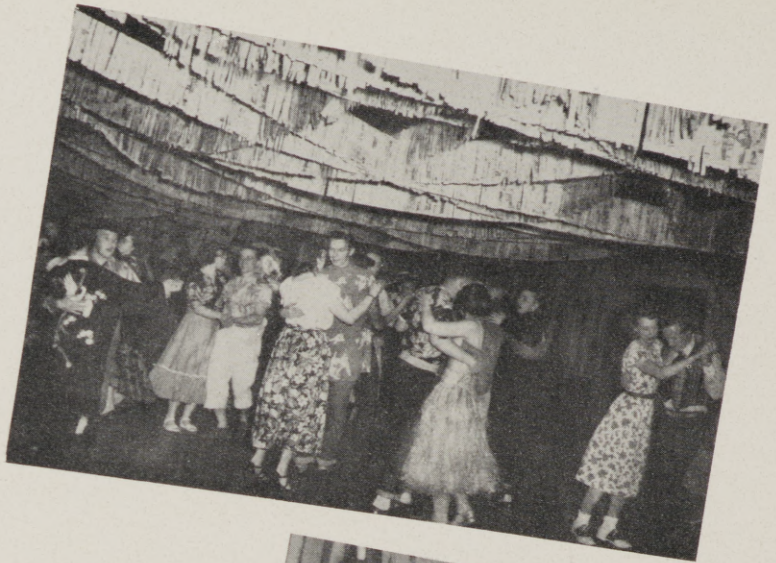

Mardi Gras

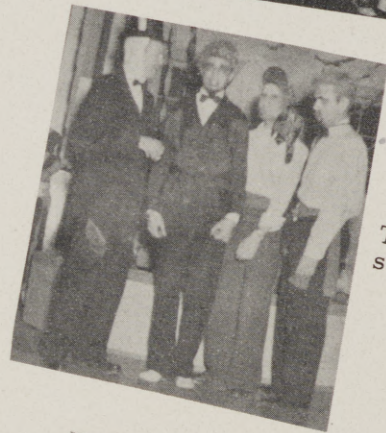

The four stooges sing



The Winners.



Mixer



mixing....check this



"What'll you have"



I never did like cokes anyway!



the eyes have it....

<p>ROY FARNAM SUPPLY</p> <p>Automotive Parts Wholesale and Retail</p> <p>La Grande</p>	<p>PATTENS MARKET</p> <p>Frozen Foods - Groceries Fresh Vegetables</p> <p>Free Delivery</p>
<p>GLOBE FURNITURE</p> <p>Where the Grande Ronde Valley shops with confidence.</p> <p>La Grande</p>	<p><i>Flash</i></p> <p>LA GRANDE INC</p> <p>1104 Jefferson La Grande</p>
<p>ROSENBAUM'S</p> <p>Everything in Music La Grande</p>	
<p>DOMESTIC SEWING CENTER</p> <p>101 Fir La Grande</p>	<p>“Refresh yourself”</p>  <p>DRINK <i>Coca-Cola</i> REG. U. S. PAT. OFF.</p>
<p>Bulova & Elgin Certified Master Watch Maker</p> <p>H. W. LAWRENCE</p> <p>La Grande</p>	
<p>LA GRANDE MARKET</p> <p>Wholesale & Retail Meats, Groceries & Vegetables.</p> <p>La Grande</p>	
<p>ROBB'S LADIES SHOP</p> <p>Correct Apparel for Women</p> <p>Baker Oregon</p>	
<p>CUPBOARD CAFE</p> <p>Homemade Pies and Cakes Breakfast, Lunch, and Dinners</p> <p>1115 Adams La Grande</p>	
<p>PIONEER FLOURING MILL CO.</p> <p>Island City Oregon</p>	<p>J. H. PROFFIT</p> <p>Artic Refrigeration Sales and Service La Grande</p> <hr/> <p>SACAJAWEA HOTEL</p> <p>La Grande Oregon</p> <hr/> <p>FRED SPAETH</p> <p>Plumbing and Heating</p> <p>1105 1/2 Washington La Grande</p>

<p>VALLEY DAIRY</p> <p>Pasteurized Milk and Cream</p> <p>Phone 7221</p> <p>1112 Jefferson</p>	<p>Diamonds Watches Silverware</p> <p>BIRNIE'S</p> <p>1108 Adams</p> <p>La Grande</p>
<p>KLBM</p> <p>Your Liberty Station</p> <p>1450 On Your Dial</p>	<p>BLUE MOUNTAIN CREAMERY</p> <p>Grade "A" Butter</p> <p>Grade "A" Milk</p> <p>Grade "A" Ice Cream</p> <p>1600 Cold Storage Lockers</p> <p>Ice--Crushed and Block</p> <p>La Grande Oregon</p>
<p>MELVILLES</p> <p>"Gifts for all Occasions"</p> <p>Ph. 4371</p> <p>La Grande</p>	<p>Compliments of</p> <p><i>Meier & Frank Co.</i> <small>EST. 1852</small> <small>PORTLAND'S OWN STORE</small></p> <p>Fifth, Sixth, Morrison, and Alder Br. 4411 Portland's Own Store</p>
<p>W. E. WILKINS, Agent</p> <p>Real Estate and Insurance</p> <p>U. S. Bank Bldg.</p> <p>La Grande</p>	<p>LA GRANDE EVENING OBSERVER</p> <p>Full Collegiate Sports Coverage</p> <p>Phone 6011</p>
<p>WILES K. F. MOTORS</p> <p>Your Henry J. Dealer</p> <p>Phone 631</p>	
<p>CALIFORNIA PACIFIC UTILITIES COMPANY</p> <p>Your Dependable Gas and Electric Supplier</p> <p>La Grande</p>	

Autographs



MYERS *deep-tone* YEARBOOKS

THE PACEMAKERS OF QUALITY

MYERS AND CO. INC.

TOPEKA, KANSAS





3 5134 00172812 6

