

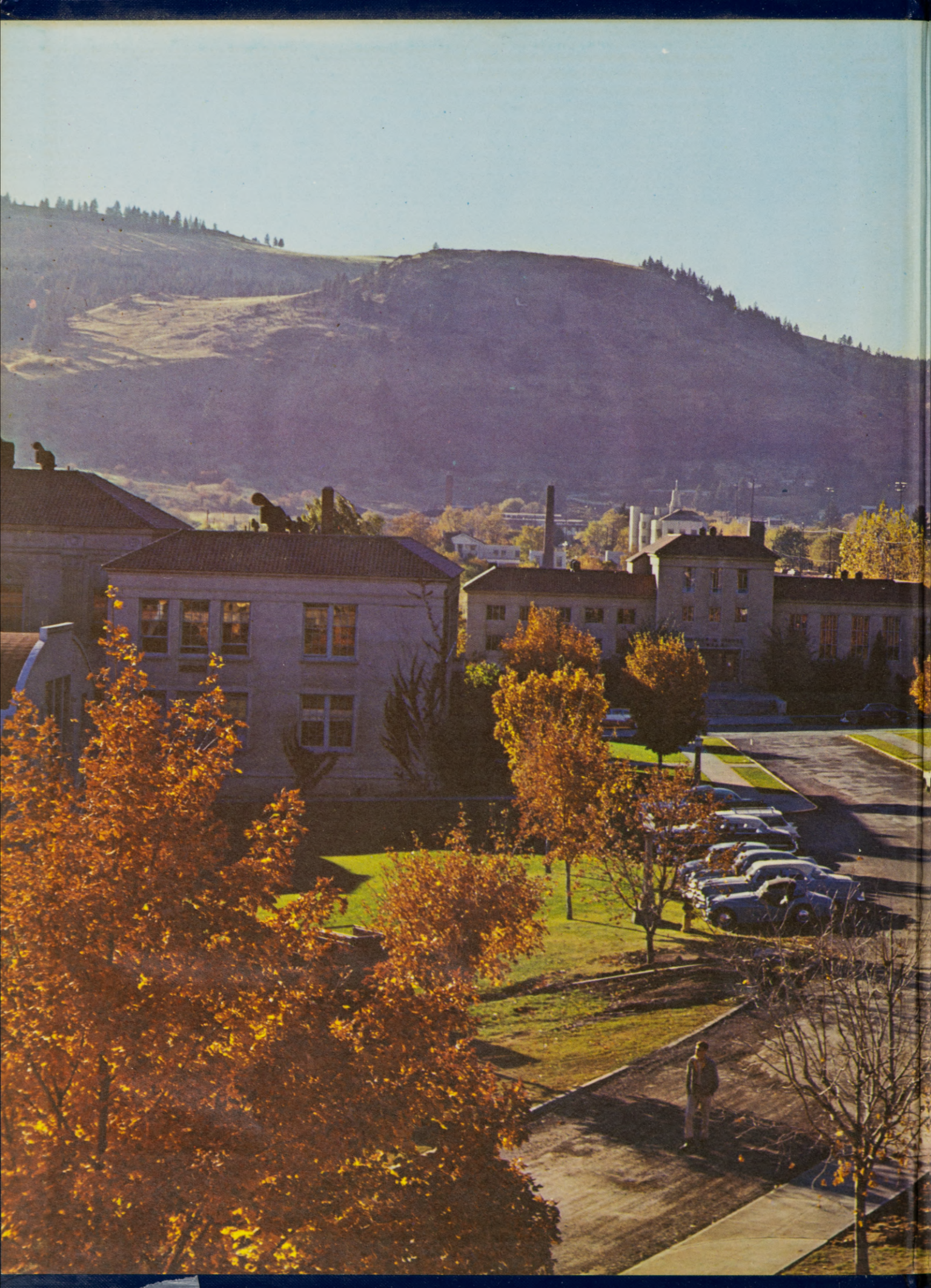

Mountaineer

1962







LIBRARY
EASTERN OREGON COLLEGE
LA GRANDE, OREGON

MOUNTAINEER 1962

EASTERN OREGON COLLEGE
LA GRANDE, OREGON



LIBRARY
EASTERN OREGON COLLEGE
LA GRANDE, OREGON 97850

1962 MOUNTAINEER





FRANK B. BENNETT
PRESIDENT

PRESIDENT'S MESSAGE

This year Eastern Oregon College has experienced a major student growth. Our fall term enrollment reached 1,070 students while the winter term enrollment continued to exceed 1,000 students.

By the fall of 1962 a new unit at the men's dormitory will be available for use. Also, by the fall of 1962 sixteen additional married student housing units will be initially occupied. By the fall of 1963 a new unit will be available at the women's dormitory. This addition will double the housing capacity of Dorion Hall.

Our new venture in lower division Agriculture has been quite successful. This program became available to us by our contractual arrangement with Oregon State University to use two of their highly trained agriculturists. These persons instruct our courses in soils and animal science.

We are currently working on preliminary plans for a new science building and an addition to the library. These projects will be proposed to the 1963 Legislature and will require its approval. If the necessary appropriation is approved for them, we will hope to have both units in use by the fall of 1964 or 1965.

FRANK B. BENNETT
President

OREG.

R

LD1741

'E5744

1962

c.2



G-62 7.50

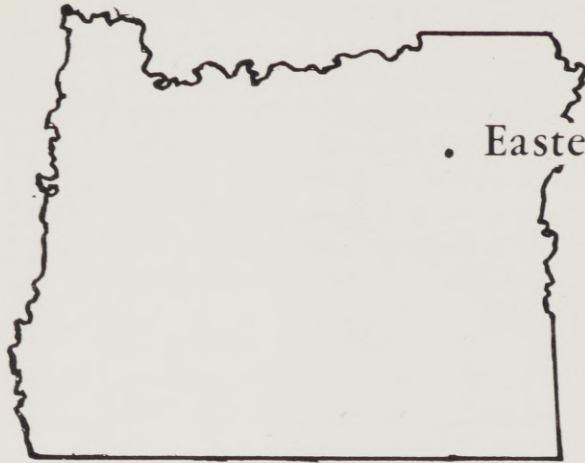

. Eastern Oregon College

CONTENTS

ADMINISTRATION	7
FALL	17
CLASSES	39
WINTER	81
ORGANIZATIONS	99
SPRING	117



ADMINISTRATION



Dr. R. E. Lieuallen
Chancellor, State Board of Higher
Education

STATE OFFICIALS



Mr. William E. Walsh
Chairman, State Board of Higher
Education



Mark O. Hatfield
Governor of Oregon



SEATED: Dr. Frank B. Bennett, President. STANDING: Mr. Earl G. Meuli, Business Manager; Mrs. Dorothy G. Winters, Dean of Women; Dr. Roy L. Skeen, Director of Instruction; Mr. Howard A. Anderson, Dean of Men; Dr. Carlos E. Easley, Director of Education; Mrs. Eva P. Miller, Director of Dormitories; Mr. John M. Miller, Director Summer Session and Graduate work; Dr. Lyle H. Johnson, Registrar, Director Student Personnel; Mrs. Georgia V. Osterholme, Director of Health Service.

ADMINISTRATION

Administration Building.



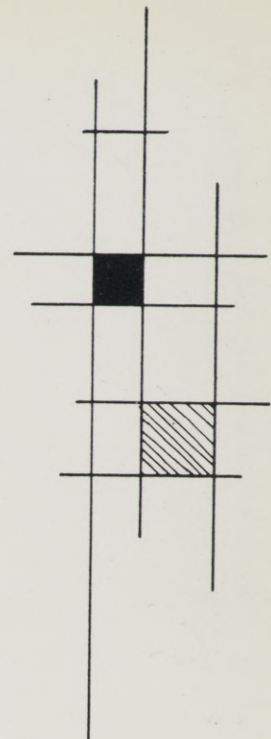

ART

LEFT TO RIGHT: Dr. George Nightingale, Professor of Art Education; Miss Lorna J. Johannaber, Instructor Art Education; Mr. Leonard B. Kimbrell, Assistant Professor of Art.

PHYSICAL EDUCATION

SEATED: Dr. Margaret Morris, Professor Physical Education and Health; Miss Jean Neely, Assistant Professor Physical Education. STANDING: Mr. Archie Dunsmoor, Assistant Professor Physical Education; Mr. Kenneth Cox, Instructor of Physical Education; Mrs. Christine Van Vechten, Assistant Professor of Physical Education; Mr. Donald Campbell, Assistant Professor Physical Education. NOT PICTURED: Mr. E. Robert Quinn, Director of Athletics.

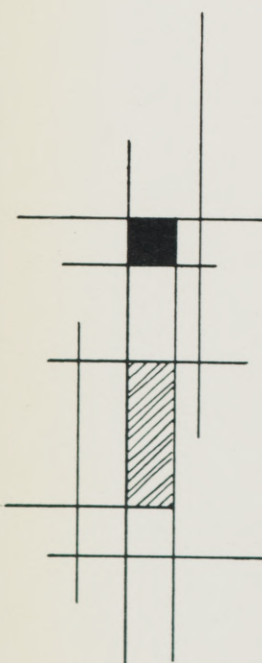

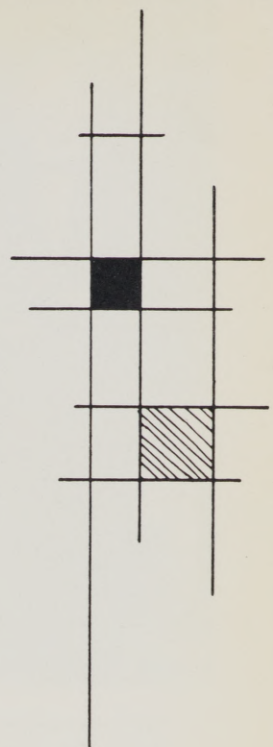

SEATED: Miss Lorna J. Johannaber, Instructor Art Education; Mrs. Elizabeth Harris, Supervising Teacher; Mrs. Betty M. Ryan, Supervising Teacher; Miss Gertrude J. Geraets, Supervising Teacher; Dr. Martha L. Addy, Professor of Education; Miss Neva A. Neill, Supervising Teacher; Miss Amelia E. Jossi, Supervising Teacher. STANDING: Dr. Robert D. Rutherford, Supervising Teacher; Mr. Sherman H. Nordquist, Supervising Teacher; Miss Alene Gossage, Kindergarten Supervising Teacher; Miss Carol E. Rathe, Instructor of Music; Dr. James E. Kearns, Associate Professor Education and Psychology; Dr. Austin E. Haddock, Principal Lab School; Mr. Hugo Hartig, Assistant Professor of Education; Dr. Roy L. Skeen, Director of Instruction; Mr. John M. Miller, Director Summer Session and Graduate work; Dr. Carlos E. Easley, Director of Education; Dr. Floyd C. Hill, Associate Professor Education and Crafts.

EDUCATION

ENGLISH

SEATED: Mr. Harold Dorn, Director of Information; Dr. Rose Pointon, Assistant Professor of Language; Dr. Mary Jane Loso, Associate Professor of English; Mr. Mervin A. Rummels, Assistant Professor of English, Speech, Drama. STANDING: Dr. Gordon W. Clarke, Professor of English; Mr. Ronald H. Bayes, Instructor of English; Dr. Alvin R. Kaiser, Professor of English and Speech; Mr. Hugo Hartig, Assistant Professor of Education; Mr. William T. Stafford, Assistant Professor Philosophy and English.

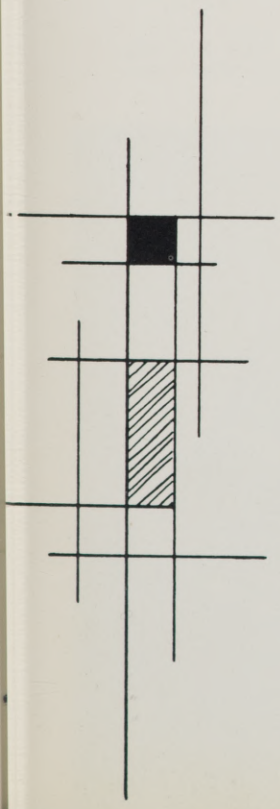

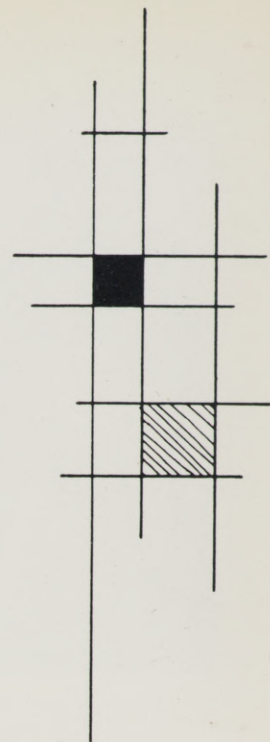

LEFT TO RIGHT: Mr. John W. Evans, Assistant Librarian; Miss Helen Bliss, Librarian; Miss Kittie May Crockett, Assistant Librarian; Mr. Paul W. Kelly, Director of Library.

LIBRARY

MUSIC

LEFT TO RIGHT: Dr. L. Rhodes Lewis, Associate Professor of Music; Mr. John L. Cobb, Instructor of Vocal Music; Dr. Lyle McMullen, Associate Professor of Piano; Miss Carol Rathe, Instructor of Music; Dr. J. Lynn Bishop, Professor of Music Education.

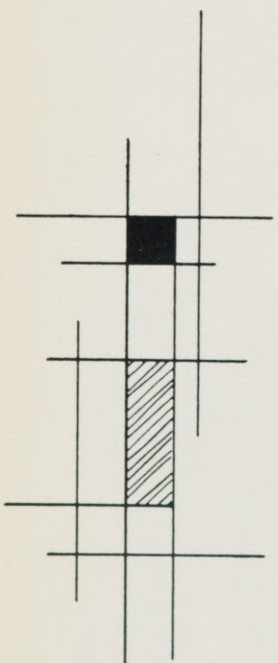

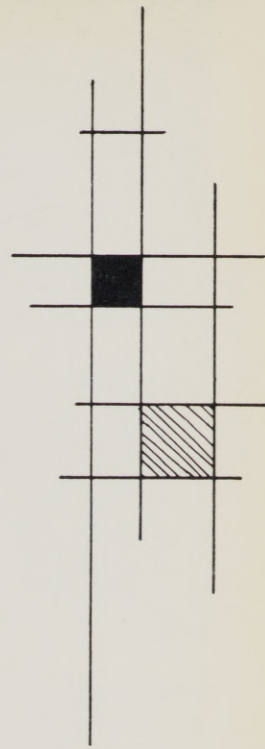

BIOLOGY

LEFT TO RIGHT: Dr. Charles Quaintance, Professor of Biology; Dr. George VanVechten, Assistant Professor of Botany and Biology; Dr. Ernest Anderson, Professor of Biology.

MATH-SCIENCE

LEFT TO RIGHT: Mr. Norman Nelson, Instructor of Math and Engineering; Mr. Kendall Baxter, Instructor Physical Sciences; Dr. Ralph Badgley, Professor of Science; Mr. Glenn Slabaugh, Assistant Professor of Chemistry; Mr. Gerald Young, Instructor of Physical Sciences; Mr. Howard Bailey, Assistant Professor of Math; Mr. Howard Wilson, Assistant Professor of Math. NOT PICTURED: Dr. Virgil Bolen, Professor of Physical Sciences.

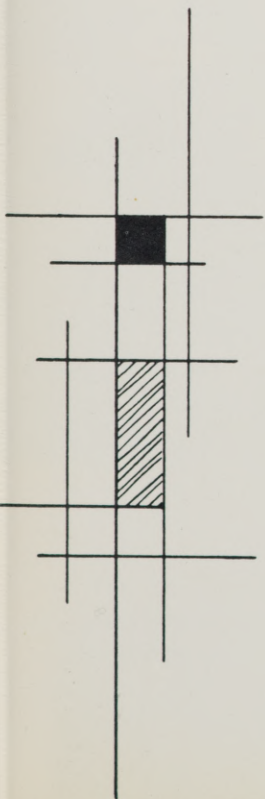



LEFT TO RIGHT: Dr. Sarah C. Stein, Associate Professor of Secretarial Science; Dr. Leonard F. Good, Professor of Secretarial Science.

SECRETARIAL SCIENCE

SOCIAL SCIENCE

FRONT ROW: Dr. W. Douglas Spear, Associate Professor of Social Science; Dr. Joseph Gaiser, Professor of Social Sciences; Dr. Mary H. Davison, Assistant Professor Social Studies; Mr. Robert Quinn, Director of Athletics. BACK ROW: Mr. Wilson E. Merrill, Associate Professor of Social Studies; Dr. Lee C. Johnson, Professor of History; Mr. John Jambura, Assistant Professor Social Studies.



AGRICULTURE CLASS — Mr. Pumphrey, Perry Johnson, Jim Duff and Stewart Horton.



Dr. Pointon in her new regalia.



ABOVE: Miss Johannaber with her record collection.
RIGHT: Dr. Nightingale with some paintings.





OFFICE — SEATED: Mrs. LoRay Childers, Mrs. Marilyn Daggett, Mrs. Betty Peck.
 ROW ONE: Mrs. Marie Johnson, Mrs. Elizabeth Hallum, Mrs. Norine Smith, Mrs. Lois May,
 Miss Norma Wilde, Mrs. Jean Haufle, Mrs. Betty Bertsch. ROW TWO: Mrs. Billie Craver,
 Miss Marguerite Winters, Mrs. Juanita Daniels, Mrs. Melba Cater, Mrs. Karen Park, Mrs.
 Cleo Staker, Mrs. Marion Halsey.



CIVIL SERVICE EMPLOYEES

MAINTENANCE — KNEELING: Bob Britton, Howard Fager, Stewart Bunting, Bill Albert,
 Harry Chadwick. STANDING: Ray Reavis, Howard Fisk, Jess Turnbull, Tim Payne, Floyd
 Roe, Fred Fager.

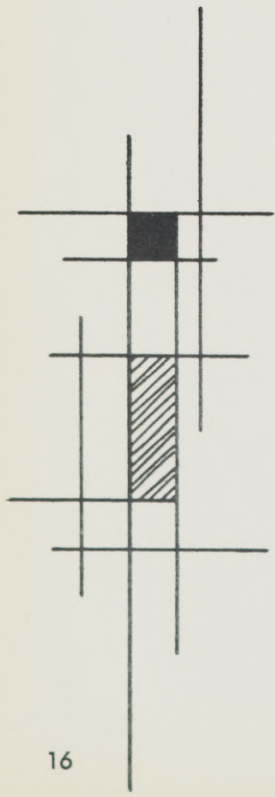



FALL



SEATED: Greg Baker, Mr. Howard Anderson, Adviser; Larry Coleman, Sharon Myers, Don Shore. STANDING: Ron Cooper, Lynne Vancil, Janet Bond, Barbara Olinger, Karen Rothrock, Margaret Cunningham, Roger Holm, Bill Ward, Jim Garrett, Jim Johnston. SENATORS NOT PICTURED: Jim Grooms, Bill Jackson, Dennis Bagnall, Annabelle Tidwell, Adrienne Hansen, Jim Morris, Phil Gray, Tim Johnson, Bill Showers.

STUDENT GOVERNMENT

The Student Government plays the most important role on our campus in governing student affairs. The Council represents and acts as the legal administrative body in carrying out the activities of the A.S.E.O.C. The senate's main function is legislation and finance. The cabinet functions as an administrative body and is responsible for much of the coordination of student government affairs.

Student body officers receive awards at the annual Awards Assembly.



A.S.B. OFFICERS

Peggy Elder, *Rally Squad Leader*; Sharon Myers, *Secretary*; Don Shore, *President*; Carol Woodell Carr, *Business Manager*; Larry Coleman, *First Vice-President*. NOT PICTURED: Jim Cornett, *Second Vice-President*.





Dr. Bennett congratulates Frank Currie as the 1000th student to register for fall term.



The Allard Quartet in a fall term assembly.



EOC's band at Thanksgiving assembly.



Miss Peggy Elder, Homecoming Queen



Rod Essleton and his band

HOMECOMING

Homecoming Court
Ellen Useugi
Queen Peggy Elder
Adrienne Hanson



LIBRARY
EASTERN OREGON COLLEGE
LA GRANDE, OREGON

HOMECOMING QUEEN CANDIDATES — Sue Switzer, Wanda Johnson, Adrienne Hansen, Pat Blackburn, Merlene Teasley, Ellen Uesugi, Peggy Elder, Ardythe Wilde, Barbara Paris and Sharon Noyes.



Raising of the Mountie.

Homecoming Queen Peggy lights the bonfire.





President and Mrs. Frank Bennett
Grand Marshall of the Home-
coming Parade.

Queen Peggy and Princesses
Ellen and Adrienne.



SIGMA ALPH CHI'S WINNING FLOAT
Sharon Myers, Sue Switzer, Bev Trimble

YULE CANDLELIGHT HOUR



Barbara Myers, violinist; Shirley Ann Smurthwaite, accompanist.



Blue and Gold Singers, John Cobb, Director; Elizabeth Easley, Accompanist.

Dr. Bishop leading some of the faculty children in their singing.



Dr. Nightengale receiving coffee served by Sigma Alpha Chi members.

HONORS PROGRAM



LEFT TO RIGHT: Monna Casey, Robert Havig, Dr. Badgley, Carol McClure, and Warren Hallum.

The Honors Program was begun this year with selected members of the sophomore class. Dr. Badgley, Dr. Spear and Mr. Kimbrell are the faculty advisers of the Honors Program.



LEFT TO RIGHT: LeRoy Mobley, Ron Cooper, Valerie Eisiminger, Pat Fisk, Mr. Kimbrell, David Slabaugh, Marilyn Melton, Alice Beery, Katherine Bolen, Warren Hallum.



LEFT TO RIGHT: Sharon Myers, Wanda Johnson, Dr. Spear, Martha Vance, and Aaron Buchanan.

FOOTBALL



Above. LEFT TO RIGHT: Richard Green, Gerald Getchell, Richard Lipson, Darold Good, Bill Jackson, John Ross, Keippie May, Ronald Makin, John Steele, SECOND ROW: Dale Klitz, Richard Barr, Steve Straughan, Herb Forbes, Jim Foster, Henry Thew, Dennis Kincaid, John Clark, Ronald Robinson, Gordon Meyers, Donald Graham, Bill Showers, Larry Longbrake, Vaughn Folkman, Coach Dunsmoor. ROW THREE: Ladd McGowan, Larry Snook, Bob Salter, Jerry Campbell, Jim Morris Lynn Harris, Bob Sewell, Michael BeBout, John Fields, Hal Williams, Gary Moe, Jerry Kaseberg, Ted Miller, Jim Stivers, Ken Cox. ROW FOUR: Donald Campbell, Fred Sayre, Dennis Oliver, Steve Everitt, Bob Bates, Lee Wick, Charles Becker, Gilbert Danials, Charles Chapman, Ken Miller, Richard White, Phil Miller.

Below. LEFT TO RIGHT: Phil Miller, Assistant Football Coach; Kenneth Cox, Assistant Football Coach; Archie C. Dunsmoor, Head Football Coach; Donald E. Campbell, Assistant Football Coach.

SCORES OF GAMES PLAYED

	EOC	OPP
College of Idaho	0	14
Whitman	19	13
Oregon College of Education	14	34
Oregon Technical Institute	13	25
Olympic College	7	18
Portland State	7	27
Southern Oregon	0	39
Columbia Basin	20	40



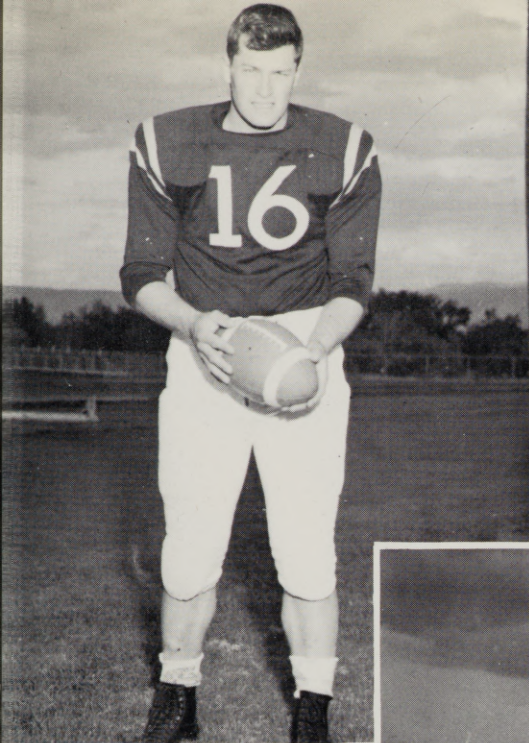

RON ROBINSON

Ron is a junior and returning letterman who has played two years for EOC. Last year he was named to The OCC All-Conference team as well as the NAIA District 2 All-Star Team.



BILL SHOWERS

Bill was one of the top players this season for the Eastern Oregon Mounties. Bill was top scorer for the Mounties also.

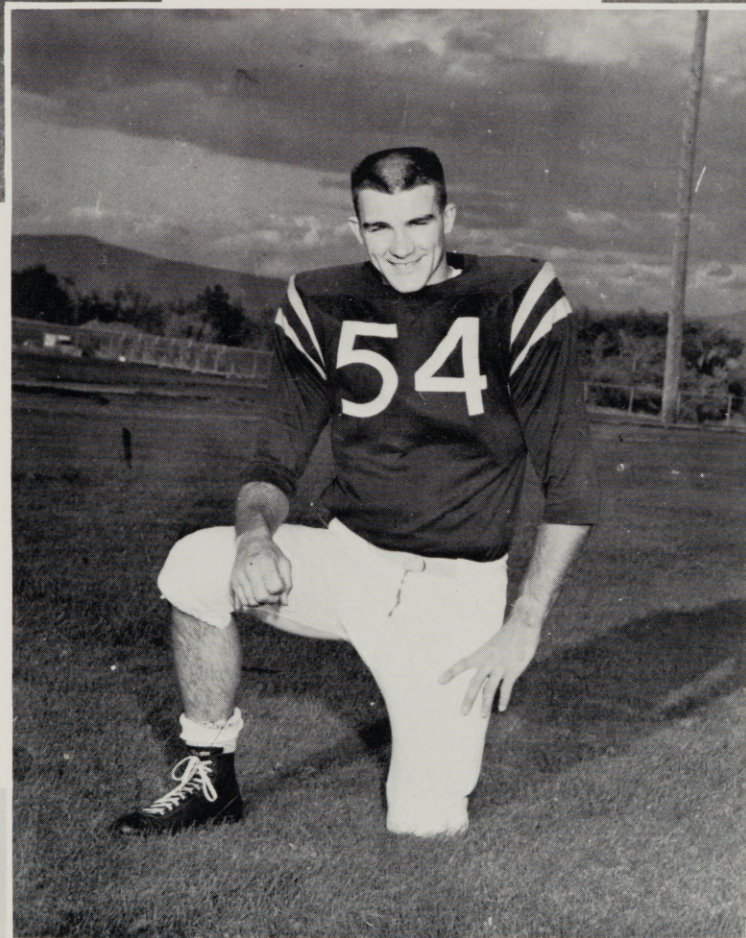

CHARLES CHAPMAN

Charles played the center position for the Eastern Oregon Mounties this year. In high school he was a top athlete as well as a top scholastic student.

JERRY CAMPBELL

This was Jerry's second year for the Mounties and he played the tackle position. He is also a member of the EOC wrestling team.



GORDON MEYERS

This year ended Gordon's football playing having played four years for the Mounties. He was named MOST VALUABLE PLAYER FOR 1961 and has held the award for two straight years. Last year he received honorable mention for the NAIA District 2 team. He was an Oregon Collegiate Conference selection last year.





CHARLES BECKER

Chuck was a junior this year and this was his third year for EOC. Playing the position of halfback. Chuck comes from Vale, Oregon where he was active in high school sports.



HAL WILLIAMS

This was Hal's first year with the Mounties coming from Seneca. Hal also played halfback and in high school earned All-State honorable mentions and participated in the Shrine and Elks All-Star Games.



STEPHEN STRAUGHAN

Steve was the heaviest of the Mounties and played the tackle position. In addition to his football playing in high school he earned monograms in wrestling and placed first in the District Wrestling.



HERB FORBES

Herb played the halfback position this year for the Mounties coming from Redmon where he was active in high school sports.

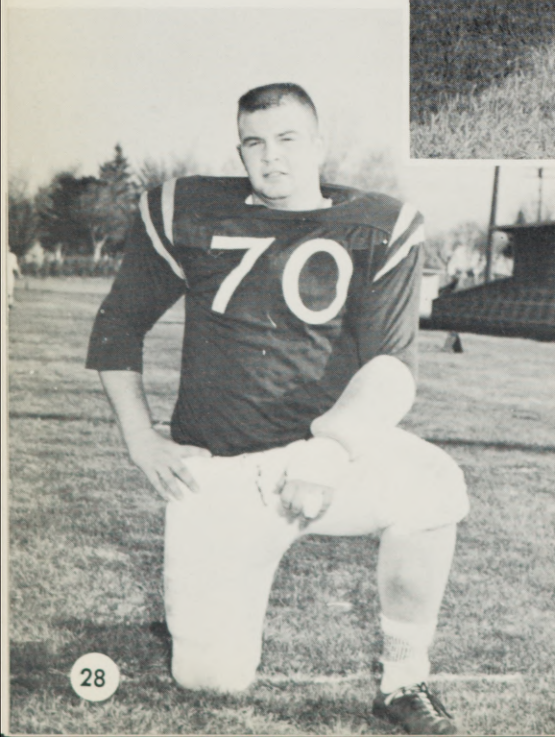

ROBERT SALTER

This was Bob's last year for the Mounties having played four years for them. He was named honorable mention in the District 2 NAIA team of 1959 and played in the 1957 East-West Shrine Game. In high school Bob was active in all sports.



LEE WICK

Lee played in the end position for the Mounties this year. This was his second year with the EOC Mounties. Before that he played for Redmon High School and lettered in both football and track.

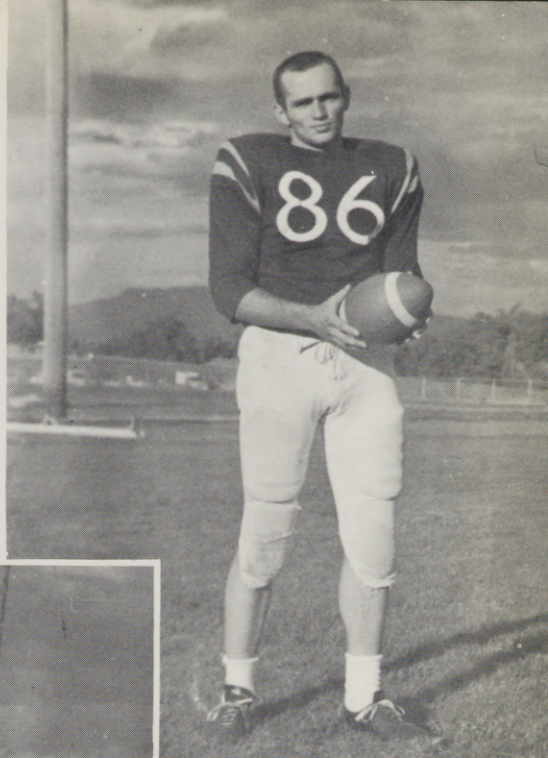

LARRY SNOOK

Larry has played three years for the Mounties and was active in sports in high school. He plays the end position and has been active in school government and a member of the Scholastic Honorary. He is one of the top receivers for EOC.



RICHARD BARR

Richard was the only returning guard for the Mounties this year. Dick will be a senior next year. He was also active in high school sports earning letters in football, basketball, and track.

KEIPPPIE MAY

Keippie played the tackle position and has been active for the Mounties in past years. Last year he stayed out of school but returned to play for the Mounties again. Keippie was also very active in high school sports.



JOHN CLARK

John played his last year for the Mounties this year. He has taken an active part in college athletics for four years. Besides playing football for the Mounties, he is also a top trackman. Last year he was the OCC javelin contest.

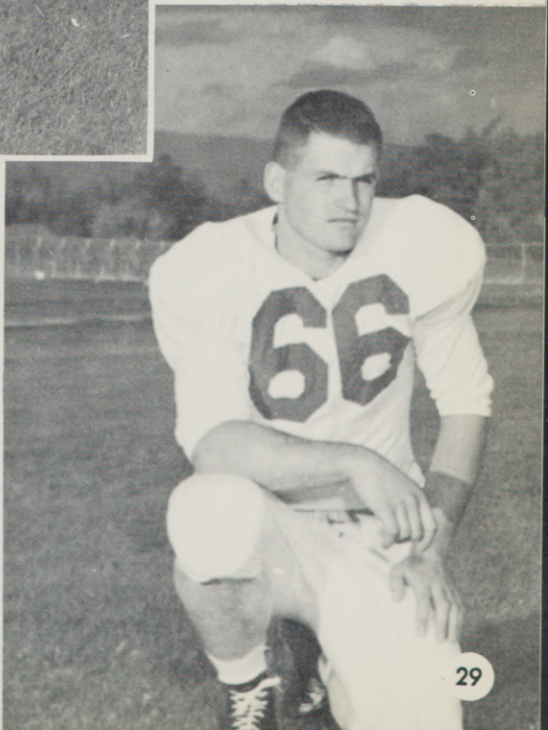



DENNIS OLIVER

Dennis again played the position of end for the Mounties. He received many awards and letters playing for Pine Valley Union High at Halfway, Oregon before coming to EOC.

STEVE EVERITT

Steve is a 1957 grad of Caldwell, Idaho, and lettered three years in football and track, two in basketball, and one in baseball. While in high school, Steve was named to the All Big Six In Football.

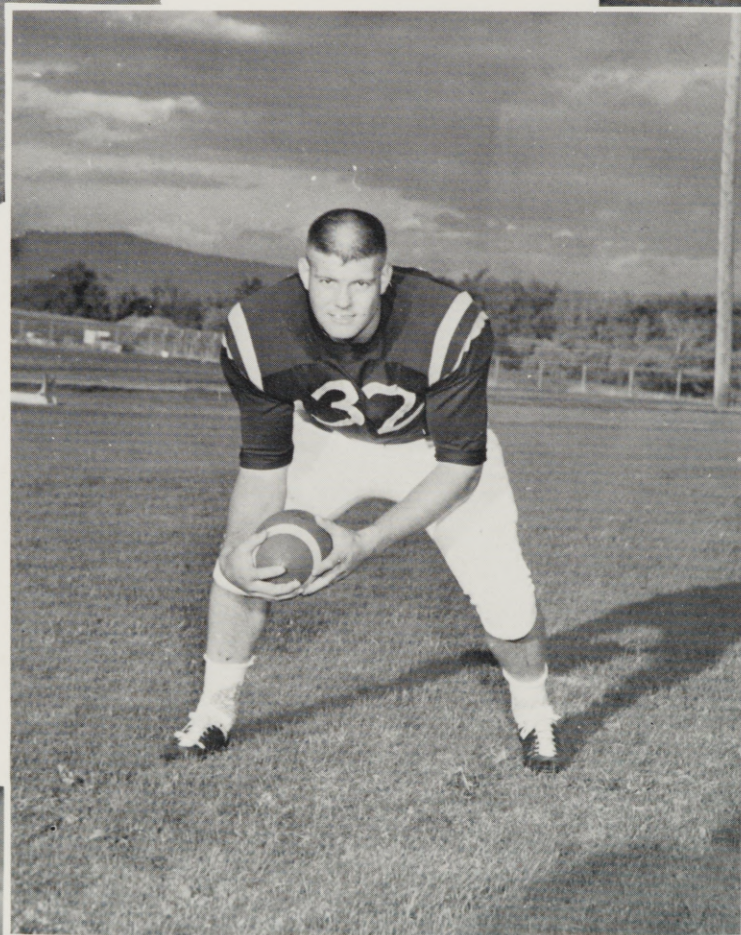
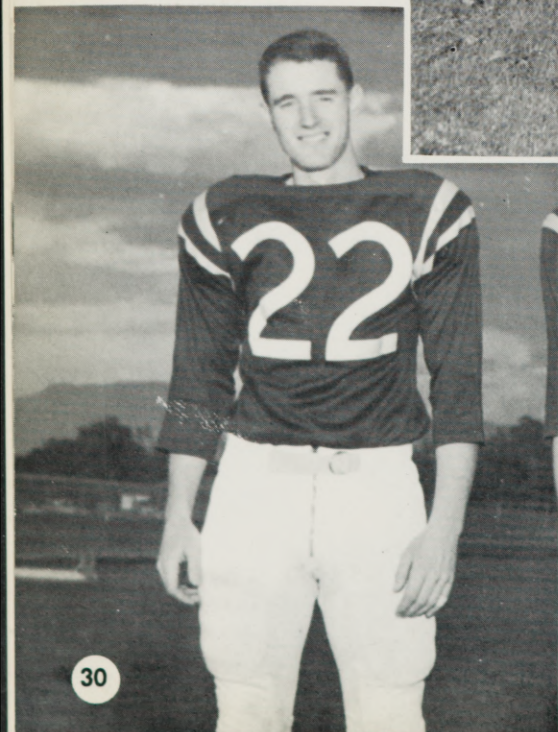

FRED SAYRE

Fred is another scholastic member of the Mounties. He is also one of the most promising backs for the EOC Mounties and took part in high school sports. Fred earned four letters in football, three in basketball, one in track, and three in baseball in high school.

GILBERT DANIELS

Gilbert comes from Sisters High School where he earned awards in basketball, football, track, and baseball. He was named Most Valuable Player his senior year and was also named to the Elks All-Stars.

LADD MCGOWAN

Ladd played his last year for EOC this year having played only one year. He played for Oregon State University before coming here. He is married and has one child. He was also very active in high school sports in Pilot Rock.

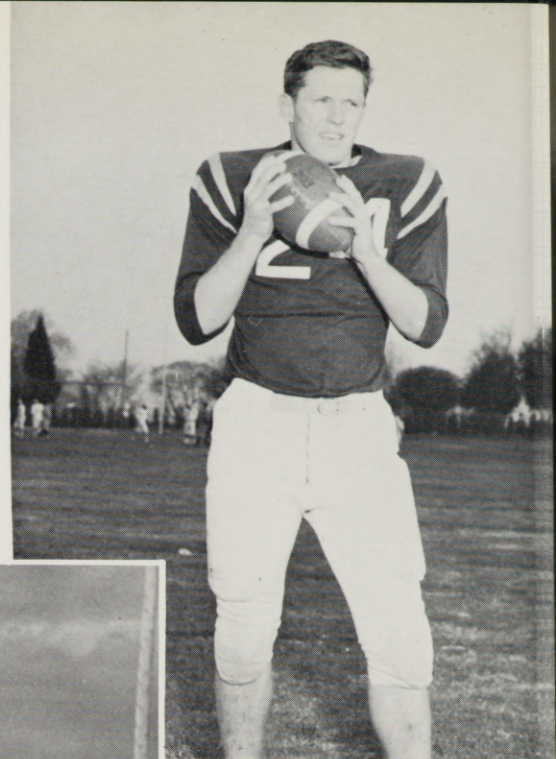



BOB BATES

Bob played the quarterback position and was a transfer from Boise Junior College where he played football for two years. Coming from Vale, Oregon. Bob was also very active in high school sports.



RICHARD WHITE

This was Richard's first year with the Mounties and he played in the end position. Coming from Oregon City, Dick was active in football, basketball, and track. He was the tallest man on the Mountie team this year.

The Mounties in action.

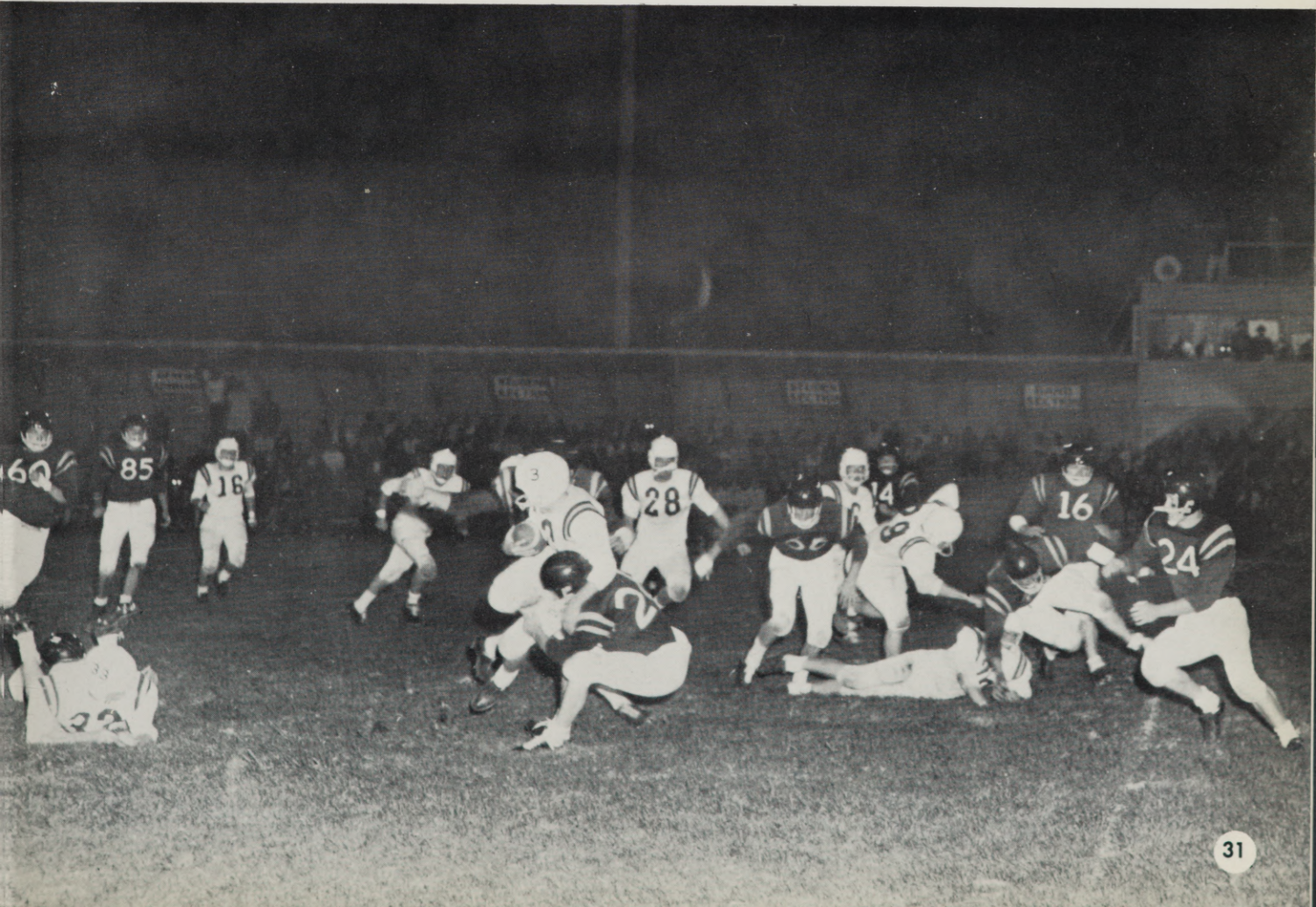



Most Valuable Player

For the second year, Gordon Meyers, senior from Joseph, Oregon, has been named the Most Valuable Player of the Mountie team. Gordon has taken active part in the Eastern Oregon College's events in the four years that he has been here. Gordon also received Most Valuable Player in high school. Pictured at the left is Head Football Coach, Archie Dunsmoor, presenting the Most Valuable Player award to Gordon.



I. K.
SMOKER

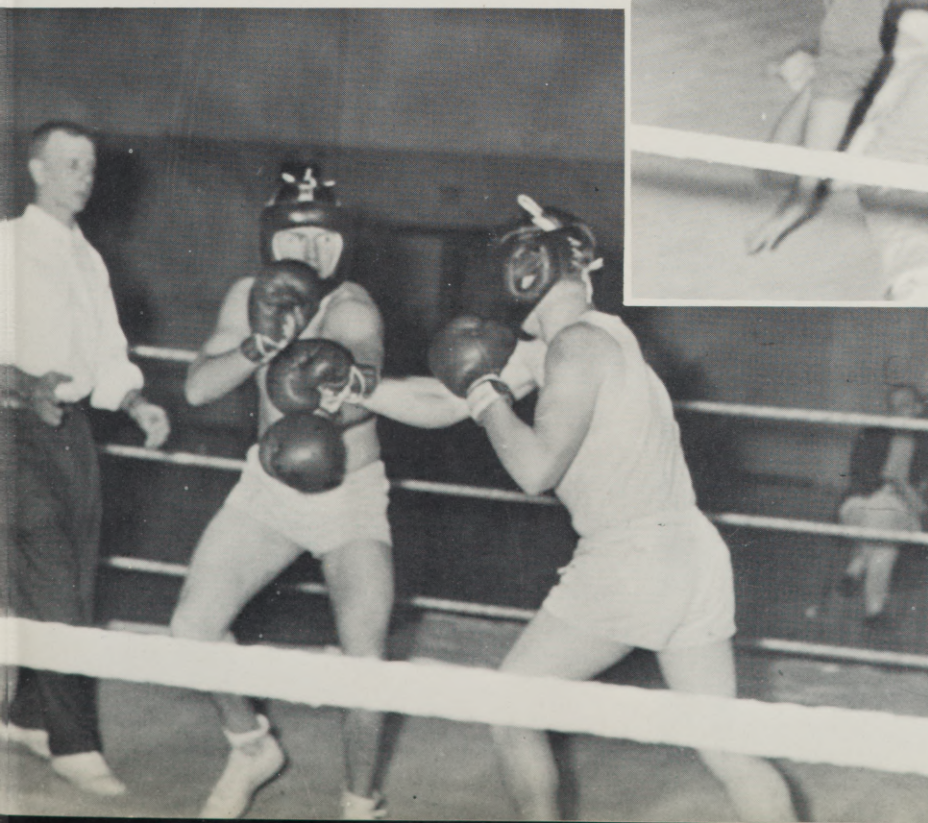
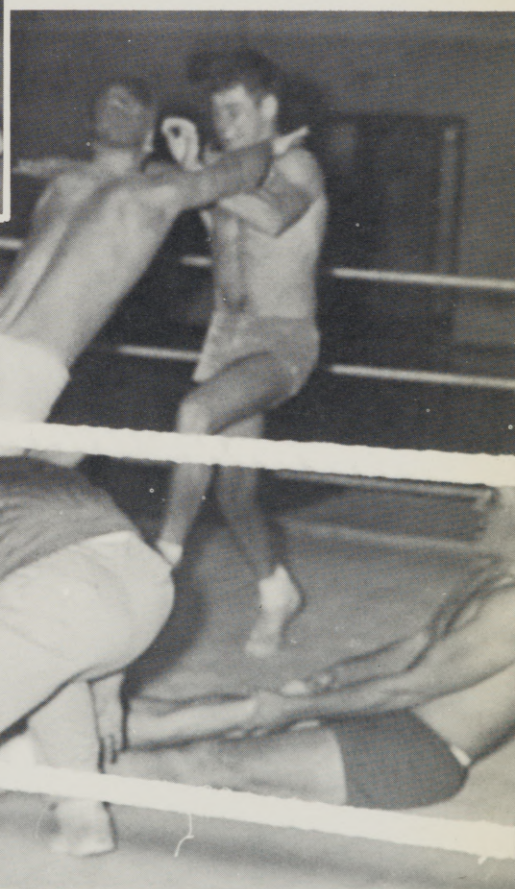
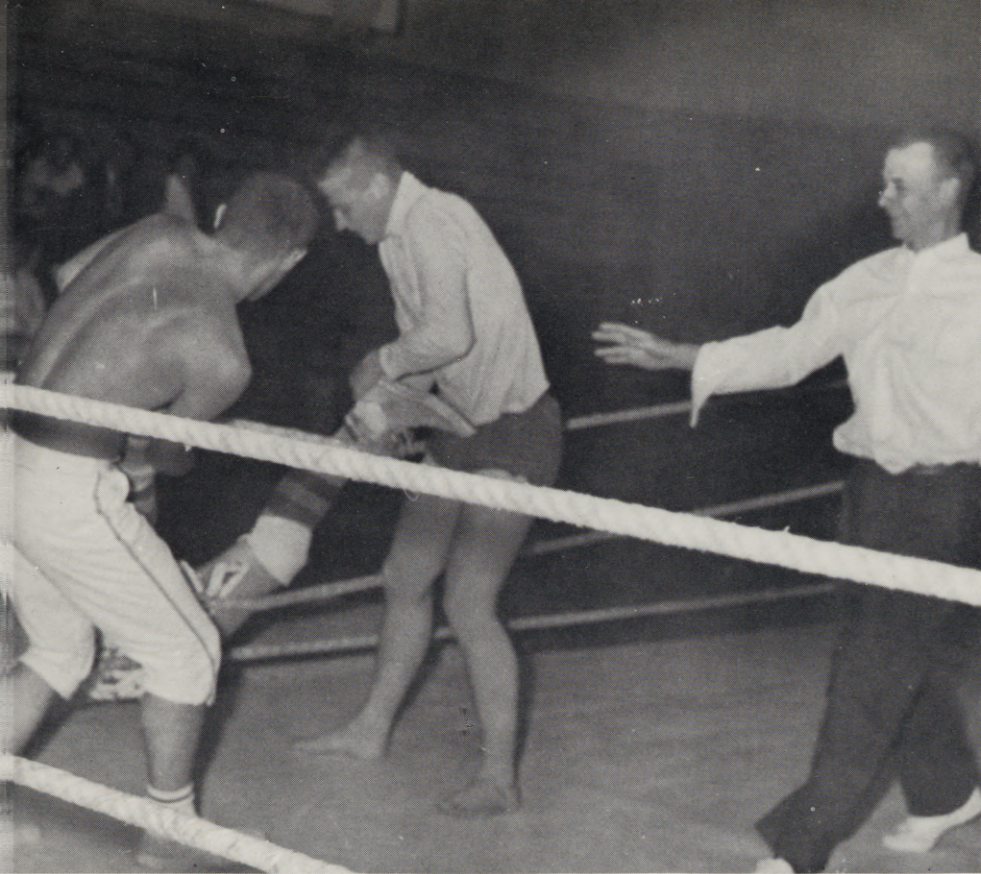

SADIE HAWKINS DANCE



Above: Miss Dogpatch, Adrienne Hansen; and Lil' Abner
Right: Just enjoyin' the dance
Below: Don and Sandy Shore award Nancy Marks the
title of Daisy Mae.





ROW ONE: Sue Switzer, Gail Fisher, Beverly Trimble, Peggy Elder, Carol Woodell Carr, Sharon Noyes. ROW TWO: Larry Snook, Larry Coleman, Greg Baker, Don Shore, Allan Carr. NOT PICTURED: Hill Walker.

WHO'S WHO

"Who's Who Among Students in American Universities and Colleges" is a publication designed to give national recognition to college students.

Campus nominating committees are instructed to consider, in making their selections, the student's scholarship; his participation and leadership in academic and extracurricular activities; his citizenship and service to the school; his promise of future usefulness.



Loretta Herbison, Barbara Johnson, Mrs. Chandler, Connie Graven, and Ellen Uesugi sing Christmas carols accompanied by Vicki Hickox at the organ which was presented to Dorion Hall by Dr. Bolen.

Dorion counselors', Pat Blackburn, Sue Switzer, Loretta Herbison and Gail Fisher meet with Mrs. Chandler, Dorion housemother.



Hunt Hall In The Winter Time.





Tom Strand and Sharon Hickey "practicing"

Joanne Slatton and LeRoy Mobley in a friendly "spat"

LIGHT UP



Deanna Talbott and Dave Slabaugh "wishing"

THE SKY

Ed Plass and Roberta Rowe
"Sign for Approval"





Ellen Uesugi, accompanied by JoAnn Allstott. Ellen was Regional Princess Candidate at the Regional Convention in Monmouth, Oregon.

I. K. CONVENTIONS



Banquet at the Regional Convention on the OCE campus.



IK's on way to Texas stop here in Utah.

TEXAS BOUND — Earl Miller, Vaughn Folkman, Bill Donahue, Jerry McBath, Dick Oleen, Bill Ward.





CLASSES



Hill Walker ----- *President*
Sue Switzer ----- *Vice-President*
Ellen Uesugi ----- *Secretary*
Gale Coleman ----- *Treasurer*

SENIOR CLASS OFFICERS



Joseph Batty
La Grande—GS

Susan Beauchamp
La Grande—EE



William Beery
La Grande—GS



Charles Betts
Adams—GS



Patrica Blackburn
Rufus—EE

James Boatman
La Grande—SE

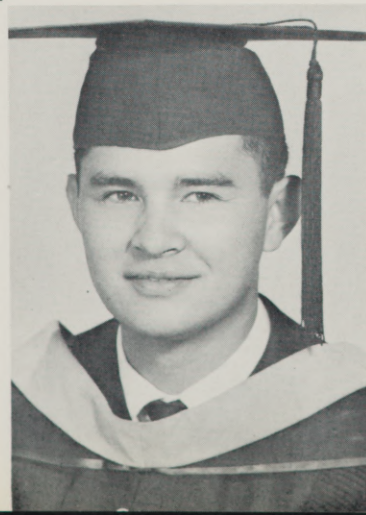
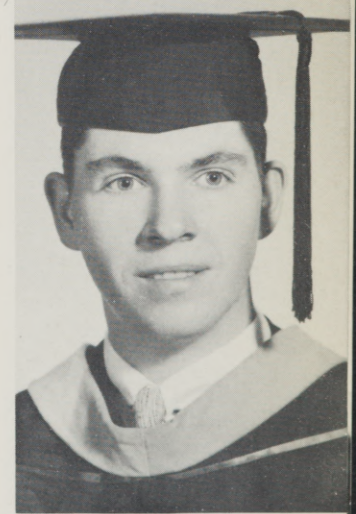

Gervacio Buenconsejo
Wahiawa, Oahu,
Hawaii—SE

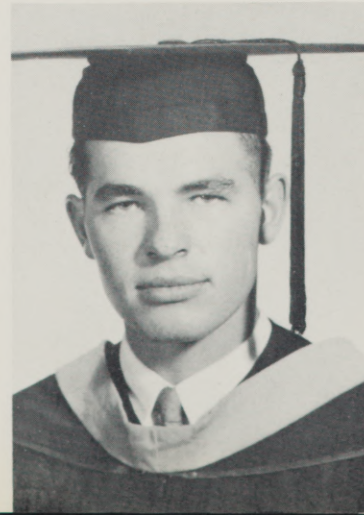

Wallace Butler
Nyssa—GS



Allan Carr
The Dalles—SE



Reiba Carter
Long Creek—EE

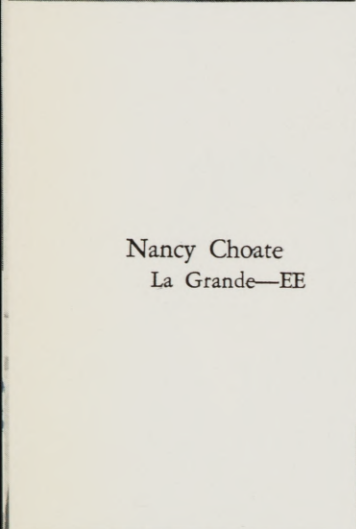

Nancy Choate
La Grande—EE



Susan Chrisman
Wallowa—EE



Lawrence Christman
North Powder—EE

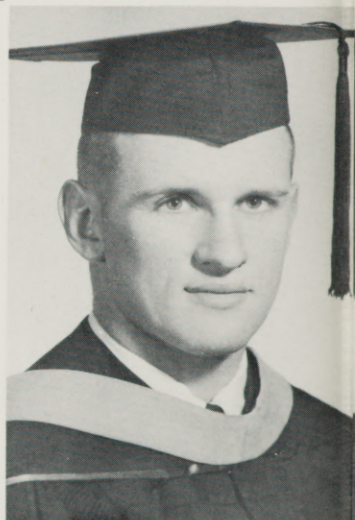

John Clark
La Grande—EE

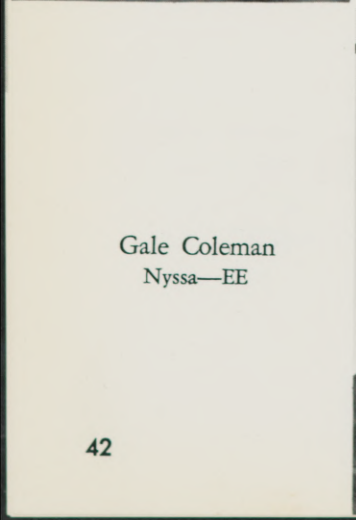

Gale Coleman
Nyssa—EE



Janice Crawford
Helix—EE

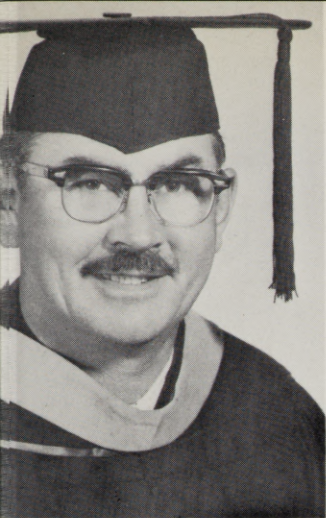

Marvin Deeds
La Grande—EE



Darlene DeSouza
Mt. Vernon—EE

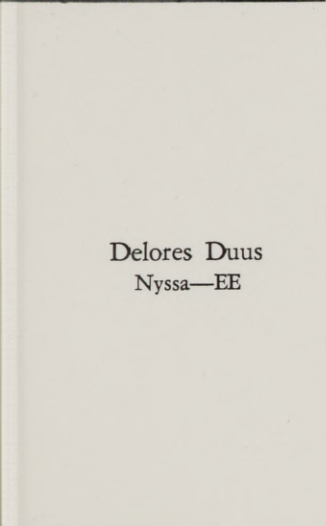

Delores Duus
Nyssa—EE



Neva Elliott
La Grande—EE



Steve Everitt
La Grande—EE

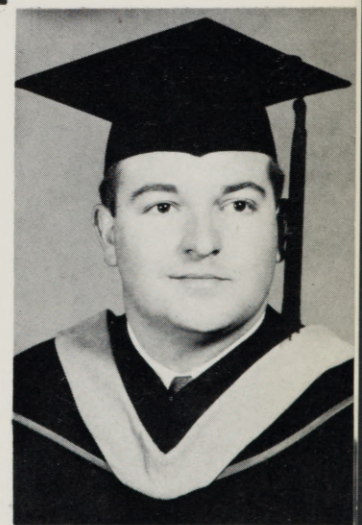

Charles Fields
Vale—GS



D. Gail Fisher
Haines—EE



Daisy Good
Elgin—SE





Mary Kay Gray
Hermiston—EE



Oma Hagerty
La Grande—EE



Sharon Hamann
La Grande—EE



Loretta Herbison
Condon—EE



Keiko Hisatomi
Pendleton—EE



Marilyn Holt
La Grande—EE



Nelda Huber
Hood River—EE



Loren Hunt
La Grande—SE



Roger Jensen
Portland—EE



Donna Kuhn
La Grande—SE



James Lee
Baker—EE



Norman Lewis
La Grande—GS



William McCleary
Ontario—EE



Jack McIntosh
Prairie City—SE



Eilene Marshall
Hermiston—EE



Velma Miller
La Grande—EE



Lenora Mitchell
Union—EE



Valene Mitchell
Nyssa—EE



Richard Murrell
Vale—SE



Barbara Myer
La Grande—EE



Sharon Noyes
La Grande—SE



Richard Oesterling
La Grande—GS



Patricia Page
Vale—EE



Barbara Paris
La Grande—GS



Theresa Rauwolf
La Grande—EE



John Roberts
Boise, Idaho—EE



Robert Savage
La Grande—SE



Steven Sayre
Elgin—SE



Patsy Schuster
Nampa, Idaho—EE

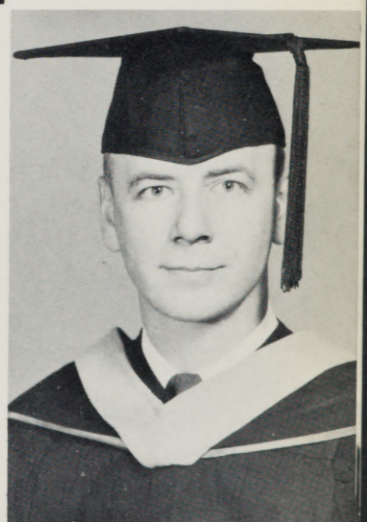

Gaylen Searles
La Grande—SE



Donald Shore
Island City—EE



Ronald Smit
La Grande—SE



Polly Smith
Portland—EE



Carolyn Sperling
La Grande—EE

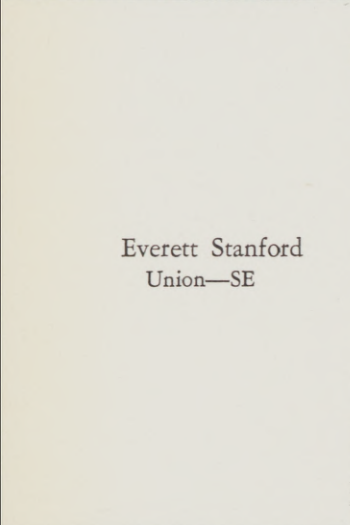

Everett Stanford
Union—SE



Karen Sutton
Hermiston—EE



Suzanne Switzer
Condon—EE

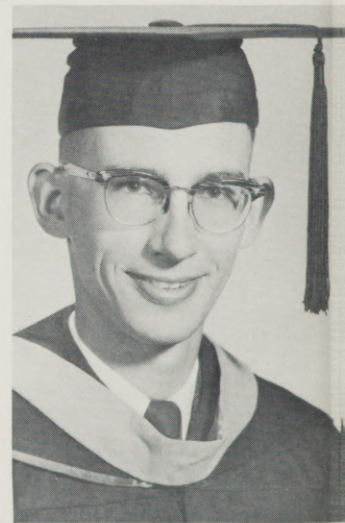

Elvin Taylor
La Grande—SE



Waunita Taylor
La Grande—EE



Robert Tolar
Echo—SE



Lorna Tonack
La Grande—SE





Barbara Torris
Huntington—EE



Willadean Tubbs
La Grande—EE

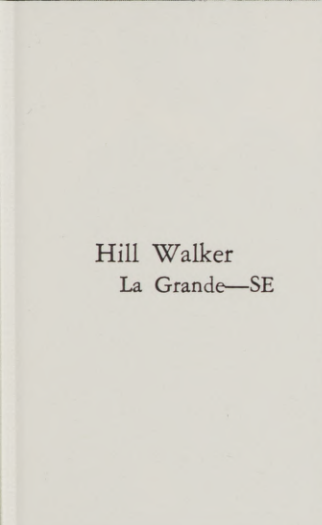

Hill Walker
La Grande—SE



Joyce Westenskow
La Grande—EE



Darrell White
La Grande—SE



William White
Baker—EE



Ardythe Wilde
Union—EE



Mildred Williams
La Grande—EE



Walter Wolfe
Stanfield—SE



SECRETARIAL SCIENCE GRADUATES



Barbara Evans, Vicki Hickox, Nancy Miller, Cathy Nice, Shirley Watkins, Lynn Sato.

Graduates majoring in Secretarial Science receive a Certificate of Associate in Science.

JIMMIE RODGERS IN CONCERT

Jimmie Rodgers signs autographs following the performance.



The Fairmont singers accompany Jimmie Rodgers.

The Fairmont singers.

The Social Assembly brought to Eastern Oregon College the Jimmy Dorsey band, directed by Lee Castle as well as the Jimmie Rodgers group.





Richard Barr ----- *Vice-President*
Bill Johnson ----- *President*
Linda Long ----- *Secretary-Treasurer*

JUNIOR CLASS OFFICERS



Joann Allstott
 Umatilla—EE
 Dennis Bagnall
 Pendleton—SE
 Richard Barr
 Union—EE

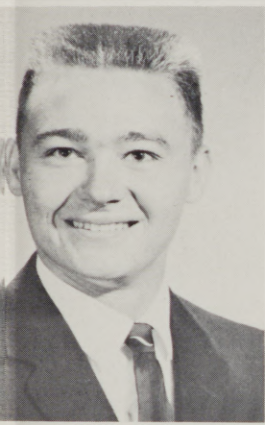

Larry Blais
 La Grande—SE
 Bob Blanchard
 Elgin—SE
 Allen Blickenstaff
 Elgin—GS

Janet Bond
 La Grande—SE
 Bob Bostwick
 Pendleton—GS
 Dixie Bowman
 La Grande—EE

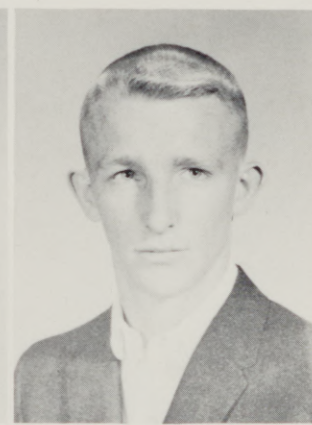

Marline Branaman
 Pendleton—EE
 Monty Brown
 Scio—GS
 David Buckmeyer
 The Dalles—PP

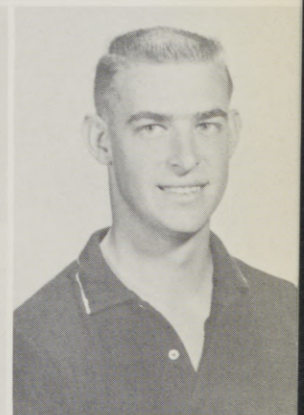

Lionel Chadderdon
 Nyssa—SE
 Darlene Cherry
 Baker—EE
 Dick Clark
 La Grande—PP





Mark Cornwell
Ontario—EE
David Cummings
Weston—SE
Elaine Dillinger
Brawley, Calif.—EE



Bill Donahue
Lewiston, Ida.—PP
Allen Duby
Unity—EE
Jeanne Edwards
Mt. Vernon—EE

Pat Elgin
Pendleton—SE
Ruth Everson
Baker—EE
Walter Farrow
Pendleton—SE



Bill Ferguson
Redmond—EE
Vaughn Folkman
Baker—SE
Tom Foreman
Hermiston—SE



Portia Ann Frost
The Dalles—EE
Connie Graven
Burns—EE
Elton Hallmark
La Grande—SE





Mike Hanley
Jordan Valley—GS
John Houk
Stanfield—EE
Darlene Jacobsen
Pilot Rock—EE

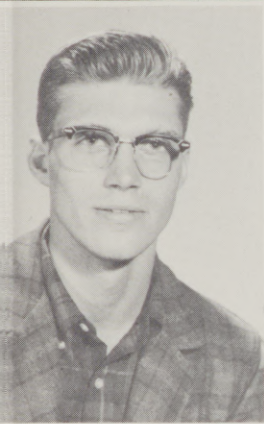

Joe Jarvis
Summerville—GS
Larry Jones
Burns—GS
Max Jones
Irrigon—PP

Bill Johnson
Vale—EE
Bob Johnson
Baker—EE
Don Johnson
Hermiston—SE

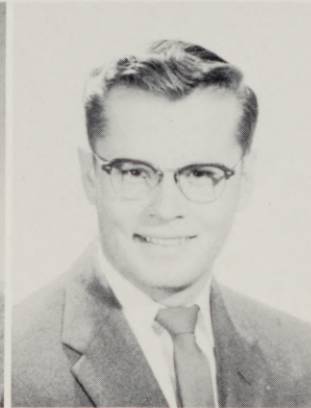

Jack Kane
The Dalles—GS
Janice Keffer
La Grande—EE
Wallace Keller
Sherwood—SE



Fred Kelly
Milton-Freewater—EE
Dale Klitz
La Grande—SE
Gary Kuykendall
Mt. Vernon—GS





Charles La Kamp
 Baker—PP
 Jerry Lankford
 Nyssa—EE
 Brill Lee
 La Grande—EE



Bill Lewallen
 Ontario—PP
 Linda Long
 La Grande—SE
 Cecilia Lovely
 La Grande—EE

Connie Massey
 Condon—EE
 James McConnell
 Dufur—GS
 Scott McKay
 Pendleton—SE



Bob Myers
 Fossil—GS
 Elaine Nakayama
 Honolulu—EE
 Dave Neel
 Tonerock—SE



Delmar Oberg
 La Grande—EE
 Barbara Olinger
 Milton-Freewater—PP
 John Page
 Pendleton—SE

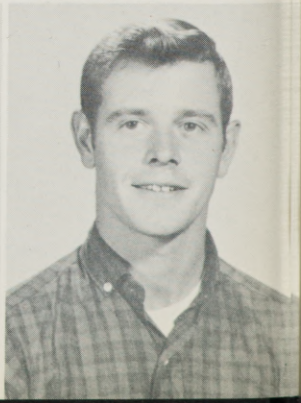



Mildred Payton
Keating—EE
Judy Pidcock
La Grande—SE
Glenna Potter
Fossil—EE

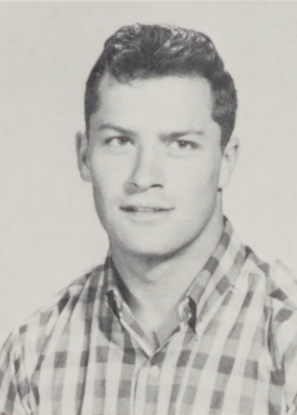
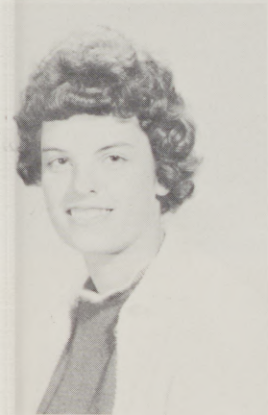

Joanna Renken
The Dalles—EE
Janet Richardson
Milton-Freewater—EE
Ron Robinson
Union—GS

Johnny Ross
Ontario—EE
Karen Rothrock
Pendleton—EE
Dennis Savage
Nyssa—SE



Tom Schott
Condon—GS
Kenna Shunn
Ontario—EE
Dan Simmons
Pendleton—SE



Ben Simonton
Pendleton—EE
Lynn Snuffer
Wallowa—EE
Larry Spencer
La Grande—SE





Karin Stewart
Pendleton—EE
Merlene Teasley
Pendleton—SE
Lynda Thomas
Halfway—SE



Jim Thompson
Parma—EE
Walda Thompson
Hermiston—SE
Joanne Thurston
La Grande—SE

Annabelle Tidwell
Memphis, Tenn.—SE
Shirley Tomjack
La Grande—EE
Beverly Trimble
Hereford—EE



Gary Van Gaasbeck
Arlington—EE
David Warren
La Grande—GS
Linda Warthen
Vale—EE



Charlene Williams
Pendleton—PP
Carol Woodell
Beaverton—EE





SCHOLAR-ATHLETES — Fred Sayre and Bob Salter, football lettermen, made EOC scholastic honor roll.

Sharon Myers, sophomore from Baker, is the recipient of the Jackson Foundation Scholarship.



James Prichard received the first annual Amy Loveman award from Paul Kelly, director of Library.

The Inland Empire Machinery scholarship was presented to Janet Bond.





Dick Oleen ----- *President*
 Sandy Harritt ----- *Secretary*
 Linda Rodgers ----- *Vice-President*
 Jim Sisemore ----- *Treasurer*

SOPHOMORE CLASS OFFICERS

Kay Allen
 La Grande—EE
 ReaLynn Ashby
 Baker—GS
 Ryuichi Atagi
 Nyssa—PP
 Jack Baker
 Ontario—GS
 Minnie Barton
 Union—EE
 Alice Beery
 La Grande—EE



Jerry Behm
 Blue River—PP
 Arliene Bell
 Pendleton—SS
 Mike Bessler
 Baker—GS
 Gary Betts
 Pendleton—GS
 Trudy Birkenfeld
 Hood River—EE
 Bob Black
 La Grande—PP

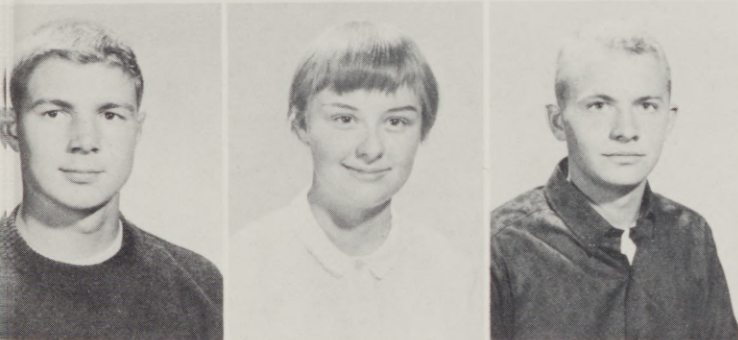

Orville Blaylock
 Grass Valley—PP
 Katherine Bolen
 La Grande—SE
 Kay Borge
 Adrian—SE
 Doug Bright
 Joseph—PP
 Lynn Brinton
 Baker—SE
 Gerald Brooks
 Baker—SE





Aaron Buchanan
Halfway—SE
Jerry Campbell
Redmond—SE
David Carman
La Grande—EE
Charlotte Carter
Long Creek—SS
George Carter
Baker—SE
Neila Carter
Long Creek—SE

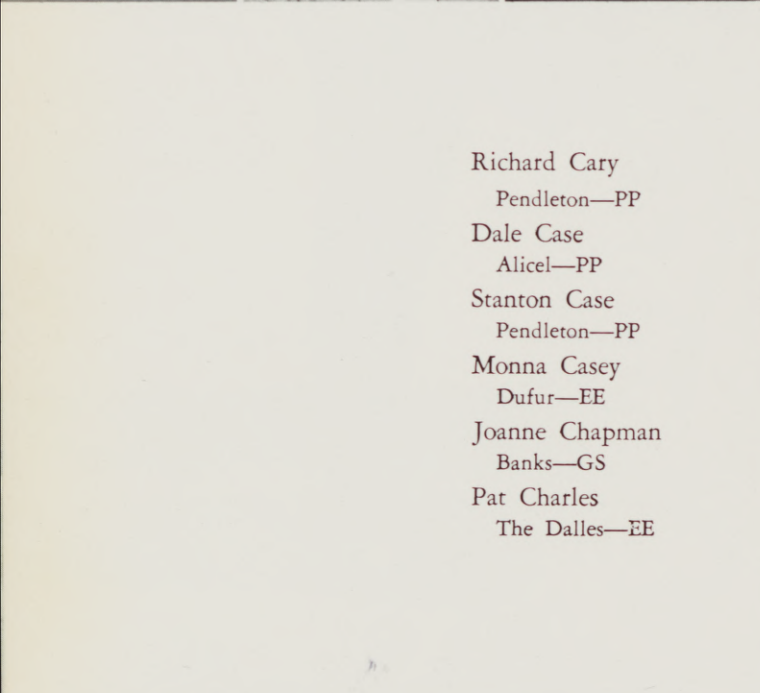

Richard Cary
Pendleton—PP
Dale Case
Alicel—PP
Stanton Case
Pendleton—PP
Monna Casey
Dufur—EE
Joanne Chapman
Banks—GS
Pat Charles
The Dalles—EE



Anne Christman
Weston—EE
Leah Church
Hermiston—GS
Carole Cochran
La Grande—PP
Jim Cornett
La Grande—PP
Mae Cowan
Helix—EE
Betty Craft
Ontario—EE



Malinda Crisp
Elgin—EE
Maralee Croissant
Portland—EE
Joanne Crouch
The Dalles—EE
Margaret Cunningham
Jordan Valley—GS
Jerry Cupper
Kimberly—GS
Roberta Dinnick
Baker—EE

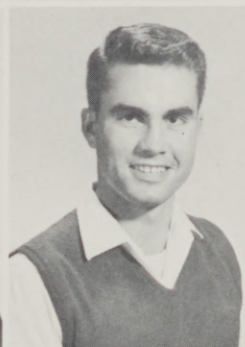

Donna Dodge
La Grande—EE

Dick Domey
La Grande—GS

Jim Doherty
Burns—SE



Alan Domschot
Hermiston—GS

Suedean Dunn
Ontario—SE

Louanna Edwards
La Grande—EE

Val Eisiminger
La Grande—SE
Keith Elliott
John Day—PP
Linda Eklund
Union—EE
Barbara Evans
La Grande—SS
Aaron Feik
La Grande—PP
Bob Ferney
Huntington—PP

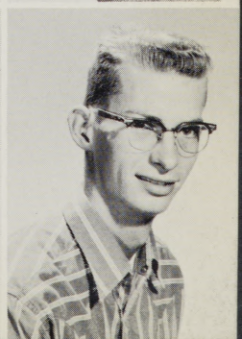
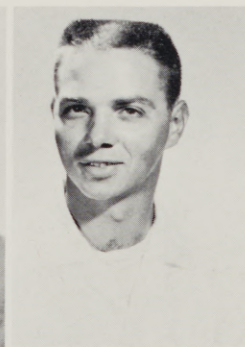



Pat Fisk
La Grande—SE
Karen Fritz
La Grande—EE
Jean Gordon
Elgin—EE
Wayne Gover
La Grande—PP
Jerry Haguewood
Heppner—GS
Adrienne Hansen
Hermiston—SE

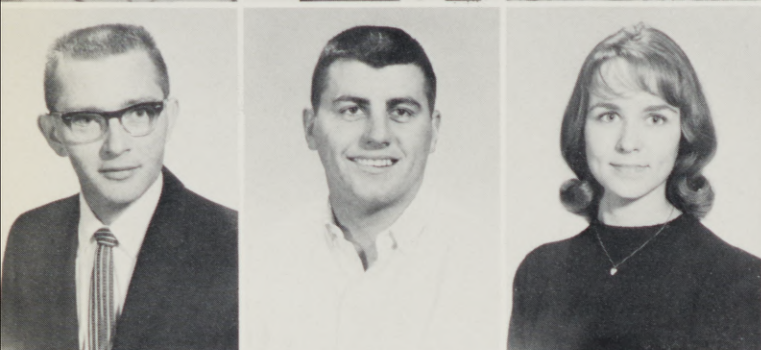

Myrna Harnden
Mitchell—EE
Lynn Harris
Grand View, Idaho—PP
Sandy Harritt
Joseph—EE
Carolyn Helfrecht
Pendleton—EE
Vicki Hickox
Baker—SS
Larry Hodgen
Pendleton—GS

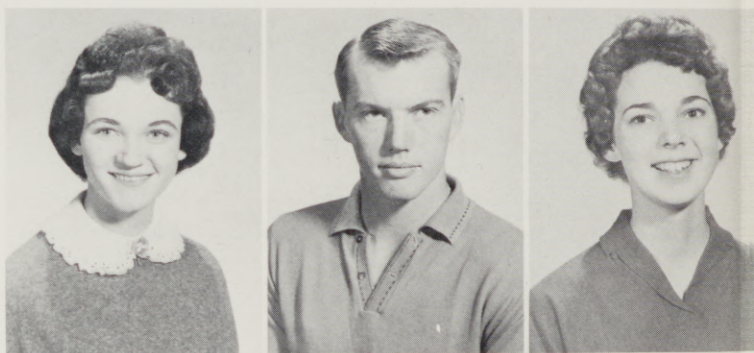

Dee Holloway
Baker—EE
Darlene Hoover
Richland—EE
Shirlee Hulst
La Grande—SE
Barbara Hunt
Ontario—SE
Dusty Hynd
Cecil—EE
Kris Jacobson
Pendleton—SS



Faye Jasa
 Madras—GS
 Connie Jepsen
 La Grande—EE
 Bobbi Johnson
 Vale—SE
 Randi Johnson
 La Grande—SE
 Wanda Johnson
 Prairie City—EE
 Jim Johnston
 The Dalles—SE



Gail Keffer
 La Grande—SE
 Diantha Kelsoe
 La Grande—EE
 Roger Kooch
 Enterprise—PP
 Ken Kramer
 La Grande—SE
 Sandra Kriner
 La Grande—EE
 Berdiene Landis
 Wallowa—SE

Harold Lentz
 La Grande—PP
 Gerald Lequerica
 Union—PP
 Jackie Lipscomb
 Wilder, Ida.—EE
 Jean Lubbes
 Elgin—SS
 Joe Lucas
 Pendleton—PP
 Ron Makin
 Joseph—GS





Douglas Marks
Joseph—PP
Steve Martin
Baker—GS
D. McCall
La Grande—EE
Ann McDonald
La Grande—EE
William McKnight
Keating—PP
Carolyn McLoughlin
Vale—EE

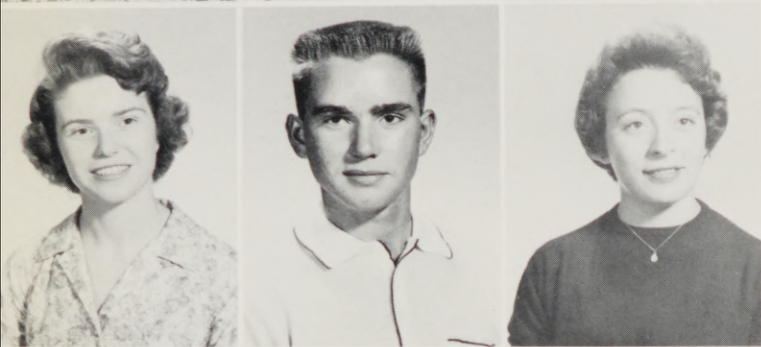

Ron McNeil
La Grande—GS
Diane Meeks
Pendleton—EE
Marilyn Melton
La Grande—EE
Nancy Miller
La Grande—SS
Leroy Mobley
La Grande—GS
Tonia Moon
Salem—SE

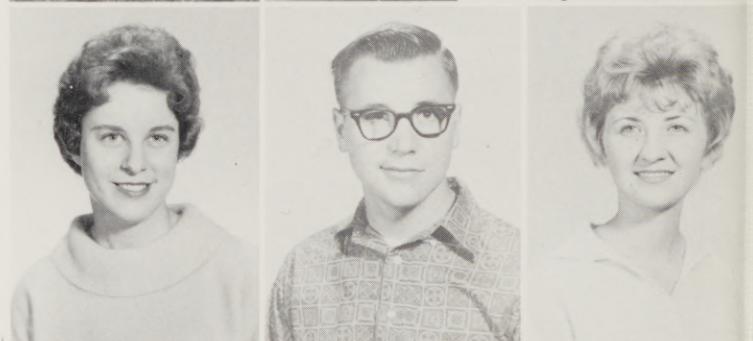

Marta Murphy
La Grande—SE
Sharon Myers
Baker—EE
Dennis Naughton
Joseph—PP
Cathi Nice
La Grande—SS
Jenice Oatman
Bend—EE
Dennis Oliver
Halfway—PP



Eric Osterholme
 La Grande—GS
 Elizabeth Owens
 Hermiston—EE
 George Parson
 La Grande—PP
 Libby Peck
 La Grande—SS
 Linda Rambo
 Milton-Freewater—SE
 Peggy Reckman
 Grass Valley—EE

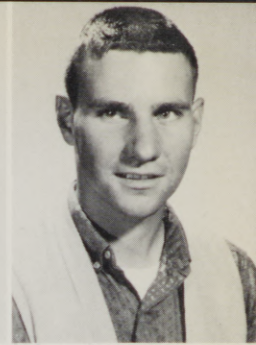
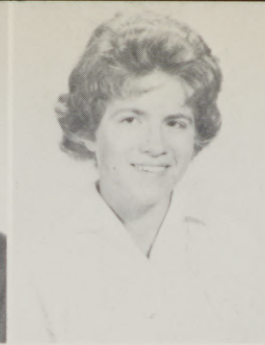
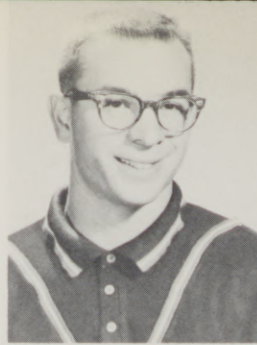

Susan Rich
 Pilot Rock—EE
 Linda Rodgers
 Pendleton—EE
 Dick Roth
 Hot Lake—PP
 Roberta Rowe
 Baker—EE
 Steve Ryan
 Pilot Rock—PP

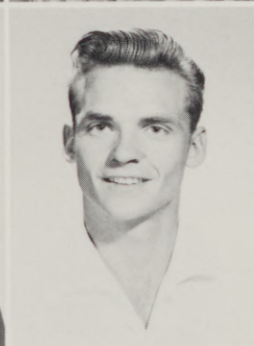

Kay Sater
 La Grande—GS
 Kenneth Sasser
 Wallowa—PP
 Wanda Schaures
 La Grande—SE
 Sharon Scully
 Gaston—SE
 Sharon Severns
 Summerville—SE
 Jim Shell
 Wallowa—PP

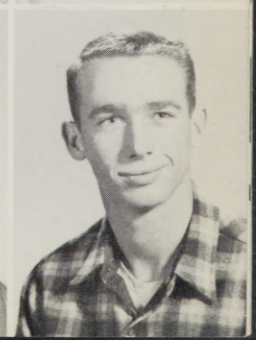
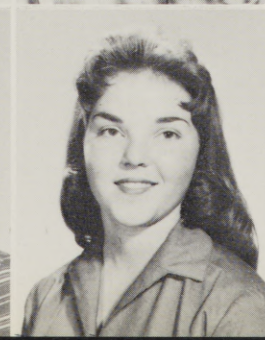
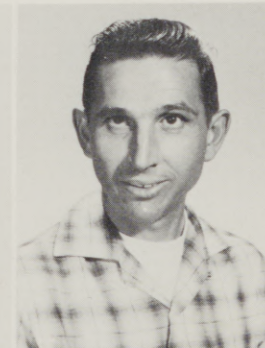



Jim Sisemore
Klamath Falls—GS
Nick Skifalodes
Pendleton—PP
David Slabaugh
La Grande—GS
Burton Smith
Ontario—EE
Harry Smith
Ontario—PP
Nick Smith
La Grande—PP



Connie Spikes
Elgin—PP
Dick Sponhauer
Portland—PP
Gilbert Springer
La Grande—PP
Dina Stirewalt
Monument—GS
Joe Ston
Vale—GS
Deanna Talbott
La Grande—EE



Allan Tanaka
Honolulu—GS
Sharrel Thompson
Ontario—EE
Kristell Tomjack
La Grande—PP
Robert Trussell
Banks—GS

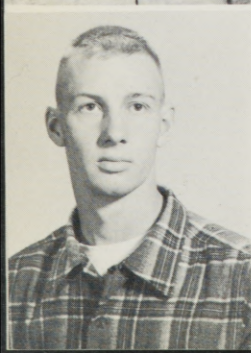

Mary Ann Turley
 La Grande—EE
 Martha Vance
 Ontario—SE
 Helen Walk
 La Grande—EE
 Bill Walker
 Metolius—SE
 Judy Ward
 Milton-Freewater—EE
 Kathi Warren
 Portland—GS



Shirley Watkins
 Wasco—SS
 Celeste Wayne
 Ontario—EE
 Gary Westcott
 La Grande—EE
 Warren Whitnah
 Richland—SE
 Walter G. Wiles
 La Grande—PP
 Dick Willems
 Madras—SE

Carl Witherspoon
 Elgin—PP
 Anna Witt
 Milton-Freewater—EE
 David Worth
 Newbridge—EE
 Garth Ziegenhagen
 Maupin—SE





Betty McClure *Vice-President*
Louise Solwold *Secretary-Treasurer*
Not pictured: Robin Gerke *President*

FRESHMEN CLASS OFFICERS

Art Adams
Sutherlin—GS
Laura Adams
Boring—SE
Hank Albrecht
Dufur—PP
William Albee
Pendleton—PP



Judy Allstott
Umatilla—EE
Linda Amis
Pendleton—EE
Cathey Anderson
Hermiston—EE
Mary Ashcraft
Adrian—EE

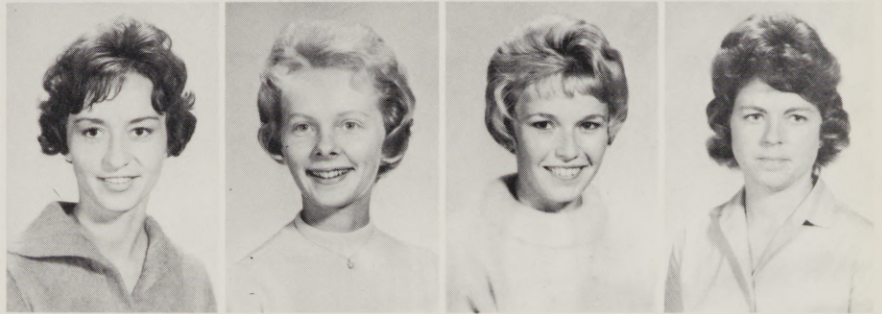

Junior Atagi
Nyssa—PP
Kenneth Bagley
Pendleton—SE
Betty Baker
Madras—EE
Betty Basche
Richland—SE



Sharon Beickel
La Grande—GS
Bonnie Best
Hood River—EE
Jeff Black
Dayville—PP
Gary Bloomer
Durkee—PP

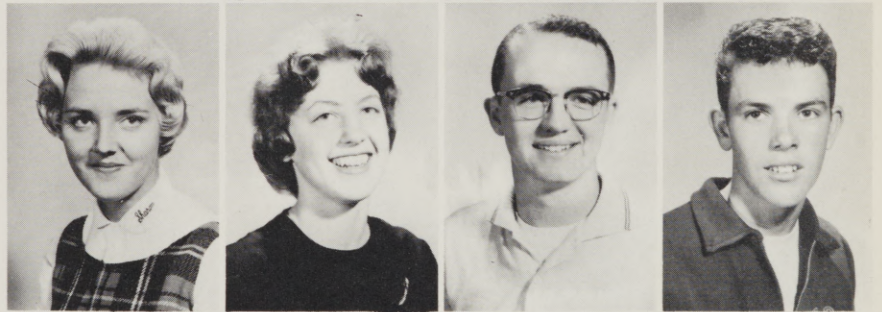

Louise Bolwald
Milton-Freewater—SE
Robert Boothe
Grants Pass—PP
Dale Borge
Nyssa—GS
Ken Bork
La Grande—SE



Deanna Botz
Elgin—SE
Karen Bowman
Emmett, Idaho—EE
Terry Bowman
La Grande—EE
Kay Brandon
Ontario—EE





John Bray
Hermiston—PP
Hugh Brenten
La Grande—PP
Susan Brown
La Grande—EE
Tracy Brown
Dufur—PP



Bob Byrd
Rufus—GS
Virginia Canter
Lostine—EE
Lawry Carmiencke
Eugene—SE
Lana Coots
Joseph—GS



Shirley Corwin
La Grande—SS
Gilbert Daniels
Sisters—SE
Carole Davis
Seneca—SE
Georgia Davis
The Dalles—EE

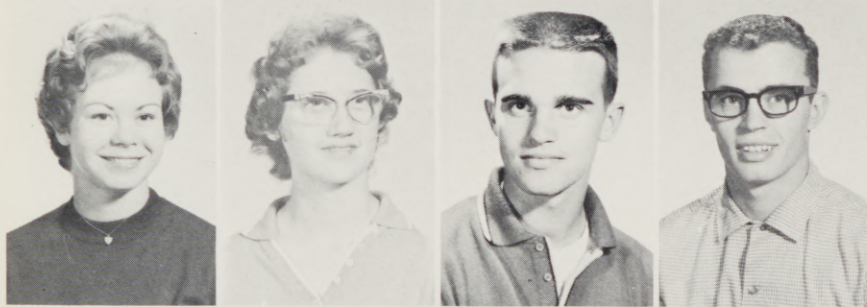

Sandi Davis
Irrigon—EE
Cheryl Day
Pendleton—EE
John DeBoie
La Grande—GS
Jim Deeds
La Grande—SE

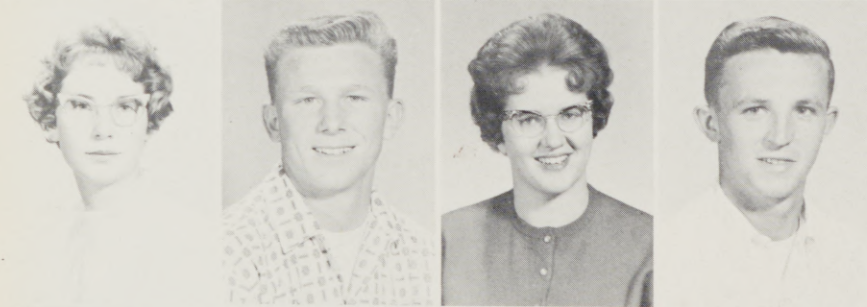

Linda De Haven
Adrian—EE
Byron De Wilde
Pendleton—GS
Sharon Dickerson
Milton-Freewater—PP
James Donalson
Pendleton—PP

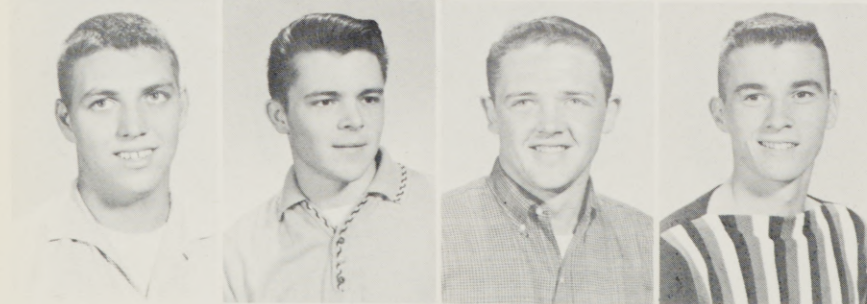

Bill Dougherty
Wallowa—GS
Ted Douglas
Baker—PP
Bill Downing
Cove—PP
Clifford Drew
Seneca—GS

Glenda Duff
Adams—SE
Jim Duff
Adams—PP
Mike Duffey
Baker—PP
Elizabeth Easley
La Grande—EE



John Eckenrode
Bethlehem, Pa.—GS
Sandi Eckley
La Grande—SS
Fred Elliott
Emmett, Idaho—SE
Marlene Estes
Joseph—SE



Judy Evans
La Grande—EE
Mary Evans
Spray—SS
Darrel Ferguson
Milton-Freewater—SE
Billie Fifer
Vale—GS



Barry Forrest
Abbotsford, B. C.—GS
Sandra Fowler
Riddle—GS
Ken Frizzell
La Grande—GS
Carrol Geiger
The Dalles—EE



Jim Garrett
La Grande—GS
Robin Gerkey
Prineville—GS
Gerald Getchell
Hermiston—GS
Pamela Gillis
Gladstone—SE

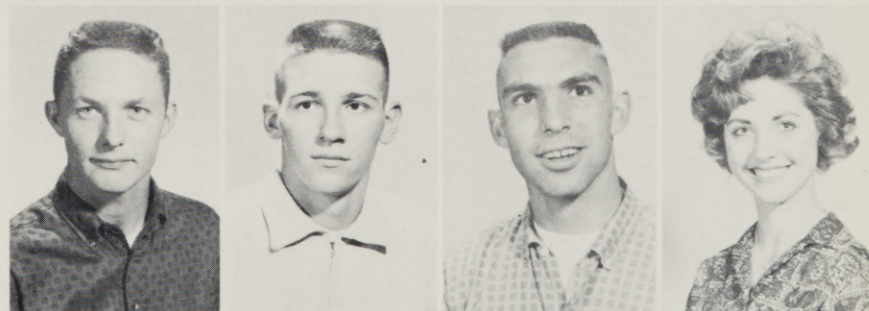

John Gibson
Athena—PP
Phil Gray
La Grande—SE
Richard Green
Hermiston—SE
Janet Grenier
Milwaukie—EE

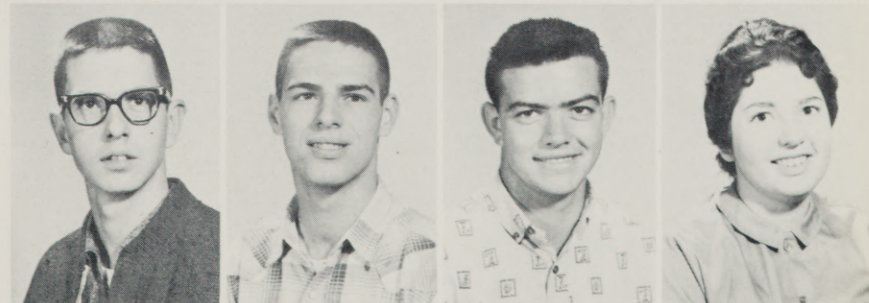



Cheryl Gover
Richland—SS
Nancy Gover
Richland—EE
Bill Hamilton
Hermiston—PP
Cheryl Hand
La Grande—EE



Richard Hannan
Burns—PP
Carol Hansen
La Grande—GS
Paula Harms
Hillsboro—EE
Bernard Hart
Bethlehem, Pa.—GS

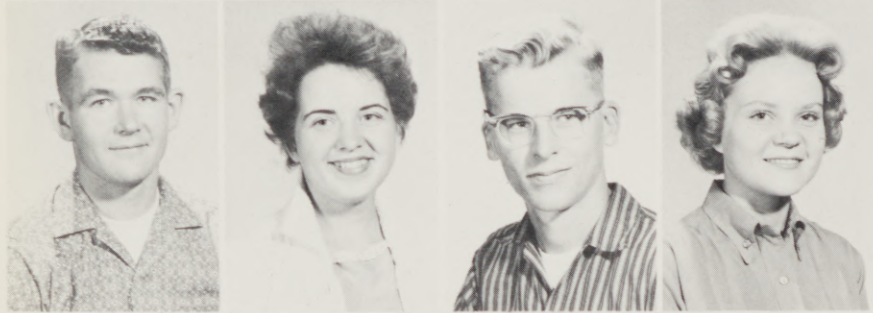

Mike Hatley
Pilot Rock—PP
Mary Haven
Wasco—EE
Byron Hawkins
La Grande—PP
Kayrn Heald
Boardman—EE



Charles Heinrich
Pendleton—SE
George Hill
The Dalles—PP
Jean Hill
La Grande—SS
Larry Hill
La Grande—PP

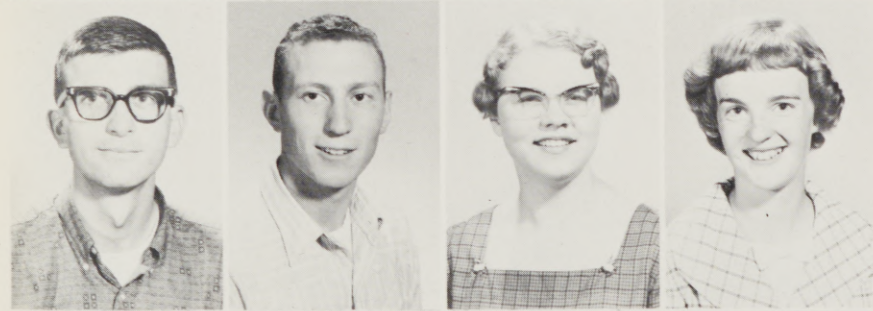

Greg Hodgen
Pendleton—SE
Stewart Horton
Wallowa—PP
Bonnie Howard
Baker—EE
Ruth Hoxie
La Grande—SS



Jim Humphrey
Madras—SE
Viola James
Fossil—GS
Judy Johnson
Wallowa—EE
Tim Johnson
Baker—PP

Perry Johnston
Wallowa—PP
Robley Johnston
Wallowa—PP
Cathie Jones
La Grande—EE
Frank Jones
Pilot Rock—GS



Sandra Jones
Heppner—GS
Frances Kay
Pendleton—GS
Carol Kennell
Portland—PP
Lewis Key
Milton-Freewater—PP



Lyle Key
Milton-Freewater—PP
Dennis Kincaid
Hines—SE
Monte King
La Grande—SE
Sheldon Kirk
Weston—PP



Eugene Klaise
Milton-Freewater—EE
Libby Knight
La Grande—GS
Larry Knouse
La Grande—PP
Sally Knudsen
Milton-Freewater—EE



Andrew Koopman
Vale—EE
Carolyn Koyan
La Grande—GS
Linda Lambert
Wallowa—SS
Bob Lee
La Grande—PP



Penny Leese
Oakland, Calif.—SE
Lonnie Lester
La Grande—GS
Doris Lewis
Mosier—EE
Richard Lipson
Bethlehem, Pa.—GS





Janice Lively
Wallowa—PP
Sharon Livingston
Long Creek—EE
Nancy Marks
Hermiston—GS
Barbara Mattes
Baker—SS



Zella Mayo
Dayville—EE
Susan Mayberry
Pendleton—SE
Terry Mayberry
Pendleton—GS
Don McClain
Raymond, Alberta—PP



Betty McClure
Pendleton—GS
Sandra McCoy
Mapleton—SE
Leonard Meyers
Milton-Freewater—GS
Susanne Michel
Summerville—EE

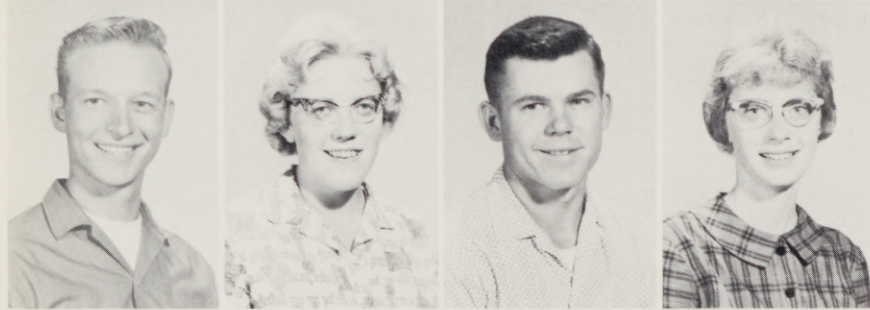

Leroy Miller
Parkdale—PP
Roseann Montgomery
North Powder—EE
Jack Moore
Huntington—PP
Judy Moore
Baker—EE



Patty Morris
Milton-Freewater—SS
Sonya Mosley
Burns—GS
Delia Murchison
Cove—EE
Jim Myer
La Grande—GS



Barbara Nance
Joseph—GS
Rita Nance
Culver—EE
Corrine Neiger
Baker—EE
Roger Nelson
Pendleton—GS

Joan Newman
Milton-Freewater—SS
Gloria Netcher
Burns—SS
Geri Noyes
La Grande—SE
Bonny O'Connor
Ontario—SE



Judy Oesterling
La Grande—GS
Linda Owens
Hermiston—EE
Lorena Page
Vale—SS
Toni Painter
Woodburn—EE



James Palmer
Prairie City—PP
Joe Parks
Milton-Freewater—GS
Lee Payne
Baker—PP
Gary Peters
Helix—GS

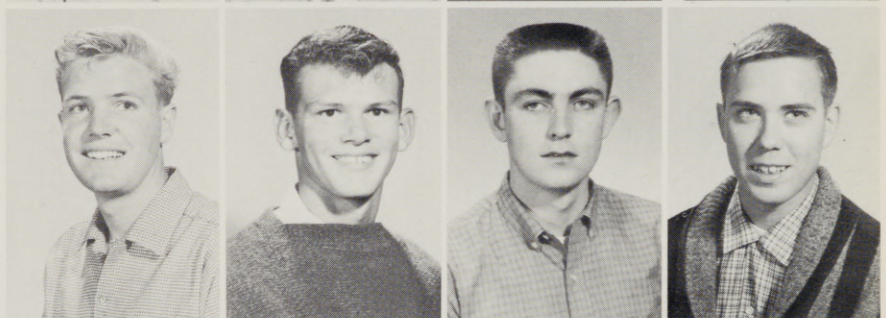

Dennie Peterson
Vale—EE
Dolores Porter
Long Creek—SE
Loretta Pulse
Pendleton—SS
Richard Rasmussen
La Grande—GS

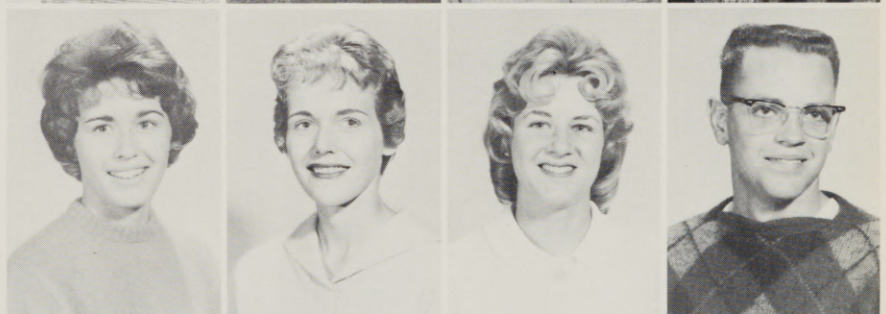

Sharon Reece
Portland—EE
Linda Robertson
Pendleton—EE
Bob Robeson
La Grande—PP
Addie Root
Mosier—EE



Charlann Rostock
La Grande—SS
Judy Russell
Joseph—PP
Sandra Rustad
Milton-Freewater—EE
Fred Sayre
Elgin—PP



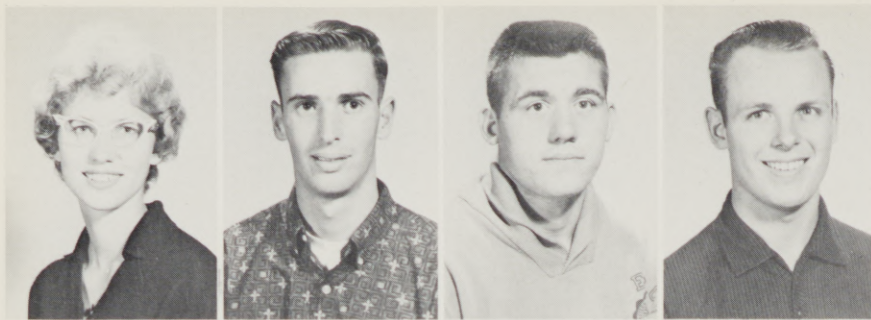

Marcia Schooler
La Grande—SS
Donal Scott
Adrian—PP
Bob Sewell
Pendleton—PP
Bruce Shelton
La Grande—EE

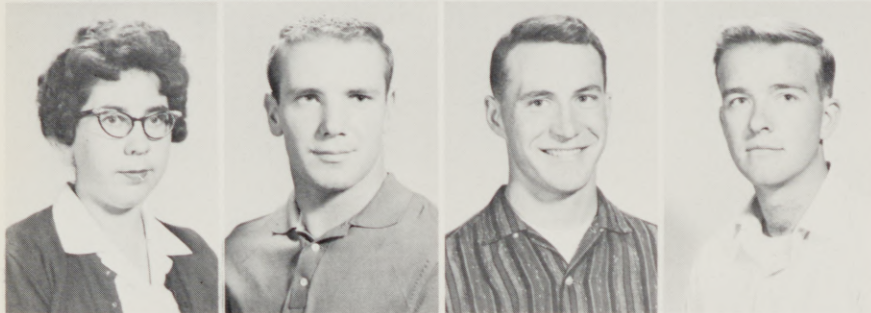

Mary Lou Shively
Wallowa—EE
Bill Showers
Elgin—SE
Don Smith
La Grande—EE
Ted Sperling
La Grande—PP



Margaret Stanley
The Dalles—EE
Beverly Starr
Summerville—PP
Alan Stewart
Madras—SE
Mary Stewart
Pendleton—EE



Lula Stirewalt
Kimberly—EE
Newman Sykes
Pendleton—SE
Eilleen Taghon
Ontario—SE
Patricia Temple
Milton-Freewater—EE



Richard Temple
Wallowa—PP
Kathy TenEyck
Milton-Freewater—GS
Richard H. Thew
Cove—SE
Elton Thomas
La Grande—PP



Bernice Thomson
Heppner—SS
Darlene Thunell
John Day—EE
Dennis Tingle
Madras—SE
Lynne Vancil
Mt. Vernon—EE

Lois Van Orsdall
Pendleton—SE
Carolyn Vickers
Union—SS
Catherine Walker
Milton-Freewater—SE



Larry West
Boardman—PP
Penny Westfall
Ontario—EE
Janet Wheeler
La Grande—EE

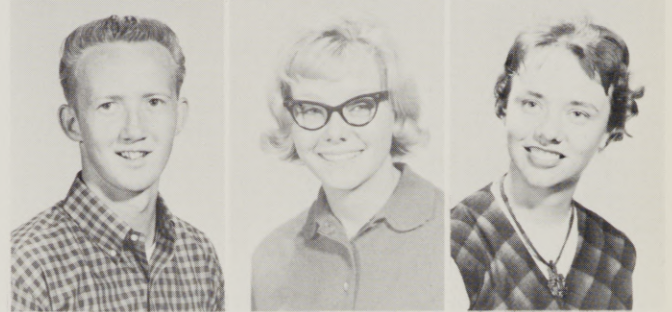

Barbara Wilson
La Grande—EE
Barbara Winton
Milton-Freewater—SE
Bonnie Witt
Milton-Freewater—GS



Susan Wolfe
La Grande—PP
Bill Wondra
Milton-Freewater—GS
Billie Wood
Olex—EE

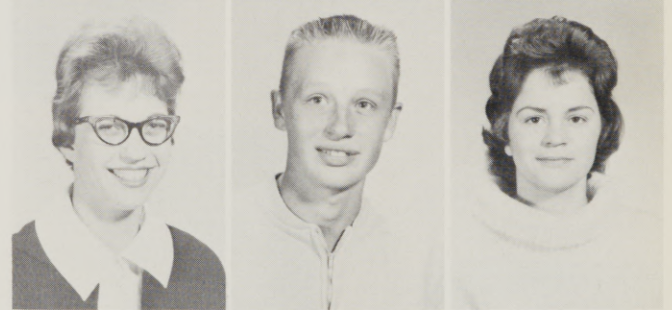

Carlene Woodward
Adams—SS
Pat Wright
Fossil—SE
David Wylde
La Grande—PP



David Yarber
North Powder—GS
Judy Youngman
Pendleton—EE



DORION HALL FASHION SHOW



Sandy Harritt, Chairman of the spring fashion show.

Roberta Dinnick and Dee Holloway escorted by Dick Willems.



Bev Trimble models a spring suit.



ABOVE: Sharon Reece and Gordon Meyers.
RIGHT: Janet Burgin in a sports outfit.



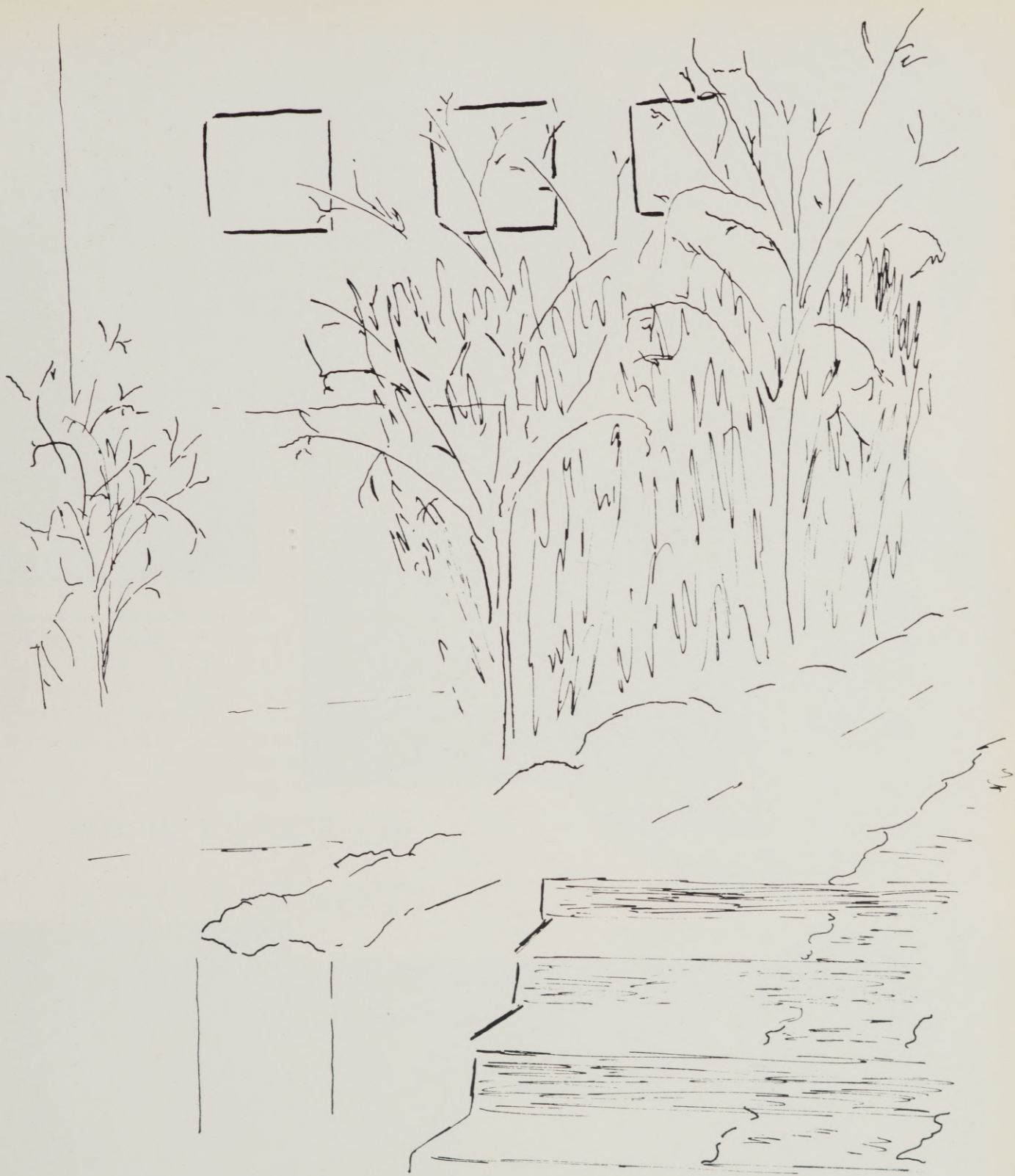

WINTER

SNOW CARNIVAL



Kris Jacobsen was the Queen of this year's annual Snow Carnival.



Al Wolfe and Adrienne Hansen were co-chairmen of the activities over the week-end.



Betty McClure (left) and Linda Rodgers (right) served as Princesses on Kris's court.



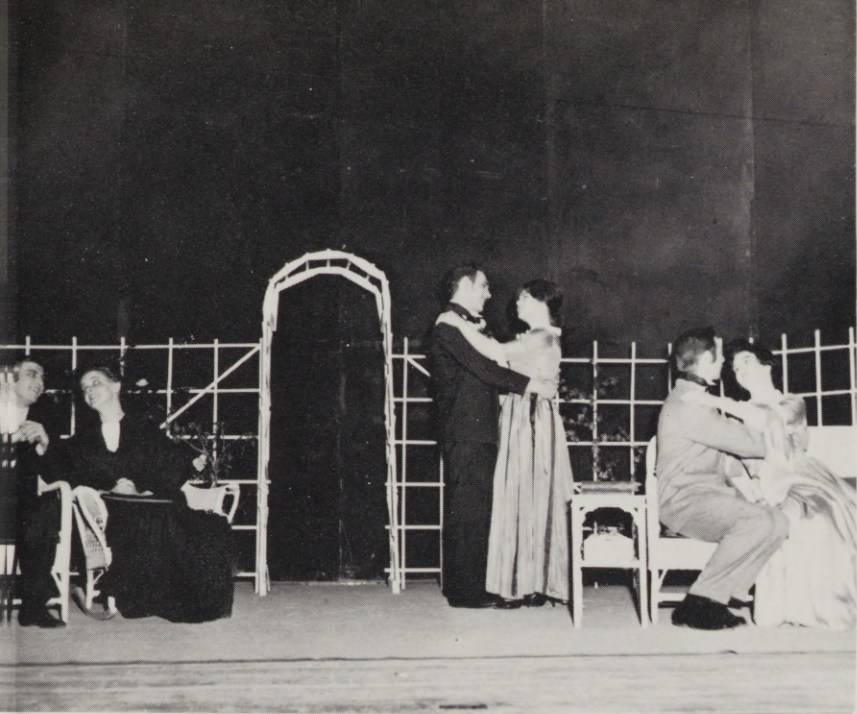

CAST

<i>Lane</i> -----	Gus Boyd
<i>Algernon Mancrieff</i> -----	Tom Strand
<i>John Worthing</i> -----	Raymond Fuller
<i>Lady Bracknall</i> -----	Joanne Slatton
<i>Gwendolyn Fairfax</i> -----	Georgia Davis
<i>Cecily Cardew</i> -----	Lula Stirewalt
<i>Miss Prism</i> -----	Trudy Kofford
<i>Rev. Cannon Chasuble</i> -----	Greg Hodgen
<i>Merriman</i> -----	Bob Byrd
	Mervin Rummels, Director



IMPORTANCE OF
BEING EARNEST



LEFT TO RIGHT: Bob Byrd, Greg Hodgen, Trudy Kofford, Thomas Strand, Lula Stirewalt, Georgia Davis, Raymond Fuller, Joanne Slatton, Gus Boyd.



Dee Holloway, Cathey Anderson, Peggy Elder, Frannie Wolfe, Barbara Evans.

RALLY SQUAD



The girls doing a routine.

Who's winning?



Rally Squad Leader, Peggy Elder.





ROW ONE: Richard Hannan, Jerry Campbell, Steve Straughan, Captain; Bob Sewell, Ken Miller. ROW TWO: Coach Ken Cox, Larry Longbrake, Jerry Christensen, Richard Lipson, Jack Eckenrode, Ronald Dunn, Bernie Hart. ROW THREE: David Waite, Ralph Younce, Bill Skiles, Jim Towslee, David Wirth, Darold Good, Wayne Lentz, Roger Jensen. NOT PICTURED: Lee Derrick, Jim Stivers.

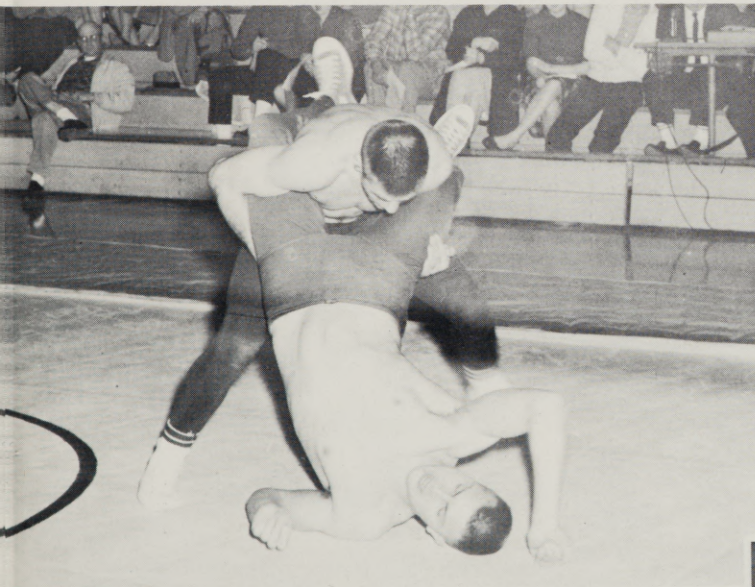

WRESTLING

EOC wrestling against College of Idaho.

Eastern Oregon vs. CBJC

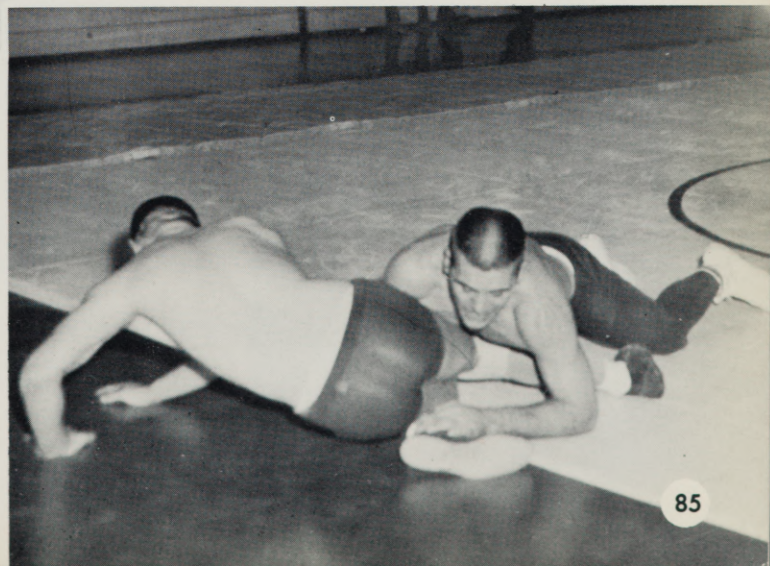



Miss Bobbi Johnson, second from left, is presented as Sweetheart of Dorion Hall. Others present were Wanda Johnson, Bobbi, Beverly Trimble, Sue Switzer, Mrs. Chandler, Housemother; Loretta Herbison, Ellen Uesugi.



Ellen Uesugi provided entertainment during the dance.

SWEETHEART'S BALL



THE SWEETHEART'S BALL COURT AND THEIR ESCORTS — Wanda Johnson, Dick Kaiser, Bobbie Johnson, Jim Johnston, Beverly Trimble, Allen Duby.



LeRoy Mobley reads poetry accompanied by Ron Cooper on the bongos.

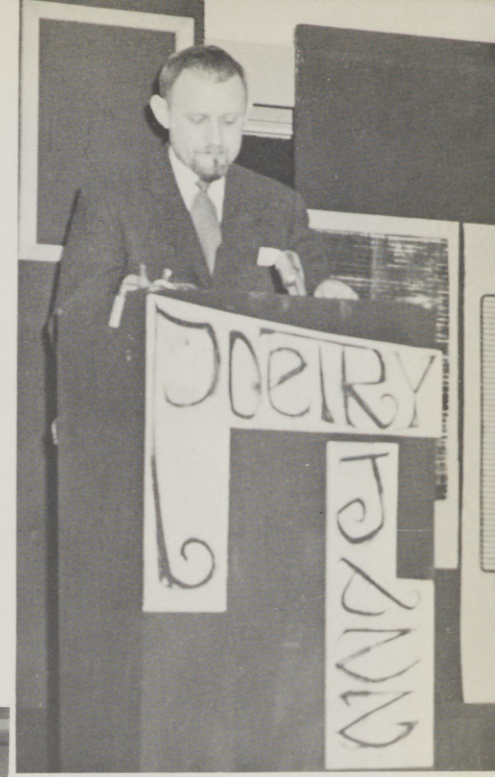

Mr. Kimbrell was one of the participants in the program.

J
A
Z
Z



P
O
E
T
R
Y



Dance music was provided by the Torquays.

Because the first Jazz & Poetry presentation this year was so successful, the Middle R sponsored another program, which they called the "R's" Poetica."

Mr. Cobb performed with his autoharp.

A modern dance interpretation is being given here by Adrienne Hansen.





INTERFAITH WEEK



Interfaith banquet
(above).
Every one visits at the
coffee hour. (left).



Hunt and Dorion
Firesides.



Buying tickets for the banquet.



The college choir sings at one of the Interfaith Week assemblies.

The Blue and Gold singers provide entertainment at the banquet.



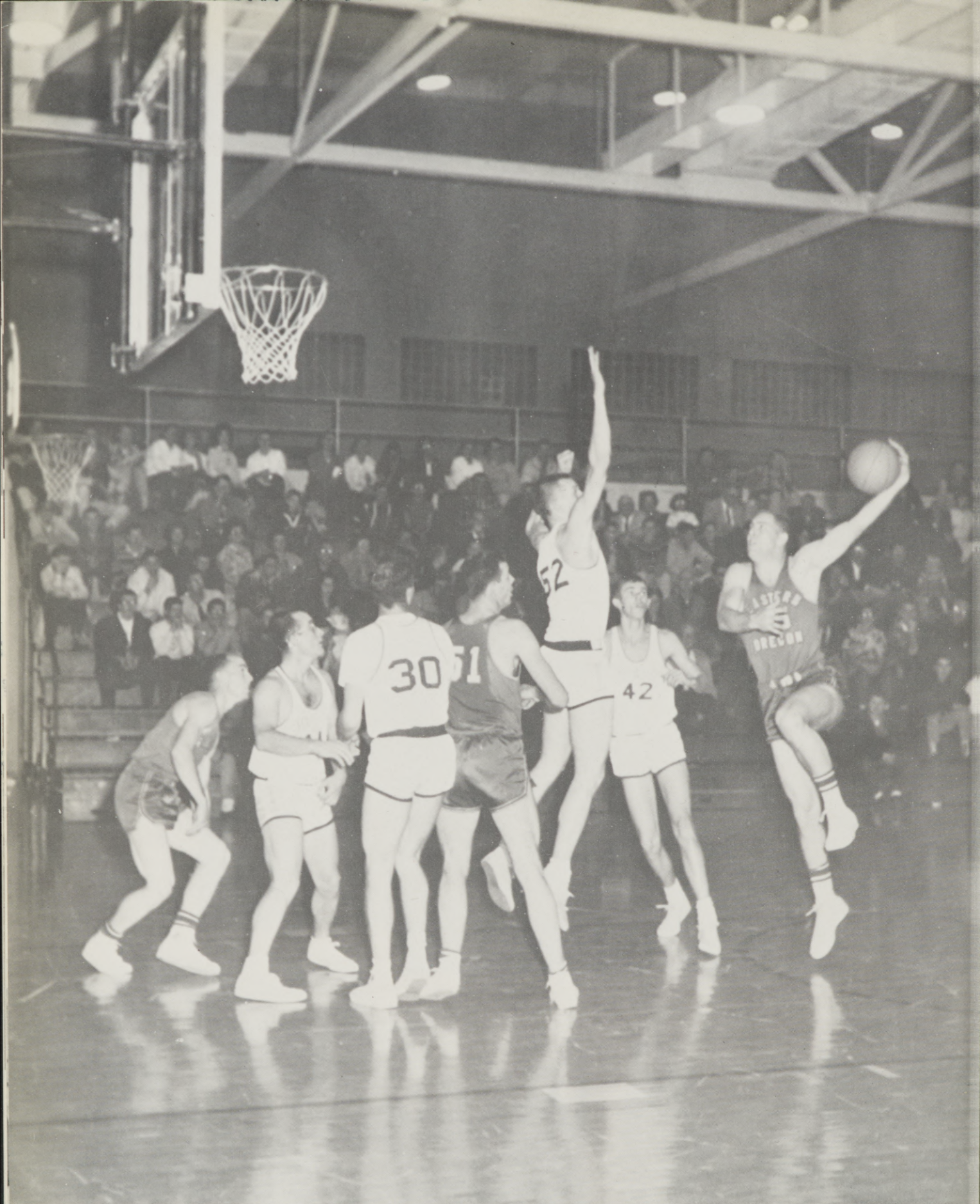

BASKETBALL



SEATED: Dick Willems, Duke Feigner, Gary Kuykendall, Bob Myers, Dennis Bagnall, Don McClain. STANDING: George Wachter, Barry Forrest, Dick Turley, Walt Wolfe, Coach Bob Quinn.

MOUNTAINEERS

CUMULATIVE BASKETBALL STATISTICS

Name	Games	FGA	FGM	FG Pct.	FTA	FTM	FT Pct.	Fouls	Reb.	Game Avg.	Total Points	Game Avg.
Wachter, George	26	279	123	44.0	104	62	59.6	52	265	10.2	308	11.8
McClain, Don	26	359	132	36.7	70	44	62.9	71	159	6.1	308	11.8
Myers, Bob	26	322	111	34.4	97	69	71.1	63	77	2.96	291	11.1
Forrest, Barry	26	251	102	40.6	76	45	59.2	71	200	7.6	249	9.5
Bagnall, Dennis	26	286	93	32.5	68	40	58.8	58	166	6.3	226	8.6
Turley, Dick	22	106	33	31.1	46	24	52.2	37	86	3.77	90	4.091
Wolfe, Walt	23	58	25	43.1	17	10	58.8	16	32	1.39	60	2.609
Feigner, Dallas	23	68	23	33.6	14	6	42.9	32	19	.826	52	2.26
Willems, Dick	23	61	13	21.3	23	14	60.9	20	30	1.35	40	1.739
Kuykendall, Gary	13	19	5	26.3	7	5	71.4	11	8	.615	15	1.154
Others	—	14	5	—	15	8	—	1	5	—	18	—
Team Totals	26	1823	665	36.4	537	327	60.8	432	1050	40.3	1657	63.7
Opponent Totals	26	1856	743	40.0	576	366	63.5	423	1086	41.7	1852	71.2



SEASON'S RESULTS

Own Score	Opponent	Opp. Score
51	Pacific College	69
71	Lewis & Clark	100
65	Oregon College of Education	59
67	Northwest Nazarene	76
65	College of Idaho	78
64	College of Idaho	89
68	Whitman College	55
76	Broder Canning Co.	116
67	Northwest Nazarene	83
72	Southern Oregon College	62
55	Southern Oregon College	67
57	Oregon Tech	59
75	Oregon Tech	89
58	Oregon College	42
55	Oregon College	52
41	Portland State College	72
35	Portland State College	71
79	Whitman	71
70	Southern Oregon College	60
54	Southern Oregon College	73
76	Oregon Technical Institute	74
73	Oregon Technical Institute	75
68	Oregon College of Education	70
84	Oregon College of Education	71
52	Portland State College	59
59	Portland State College	60

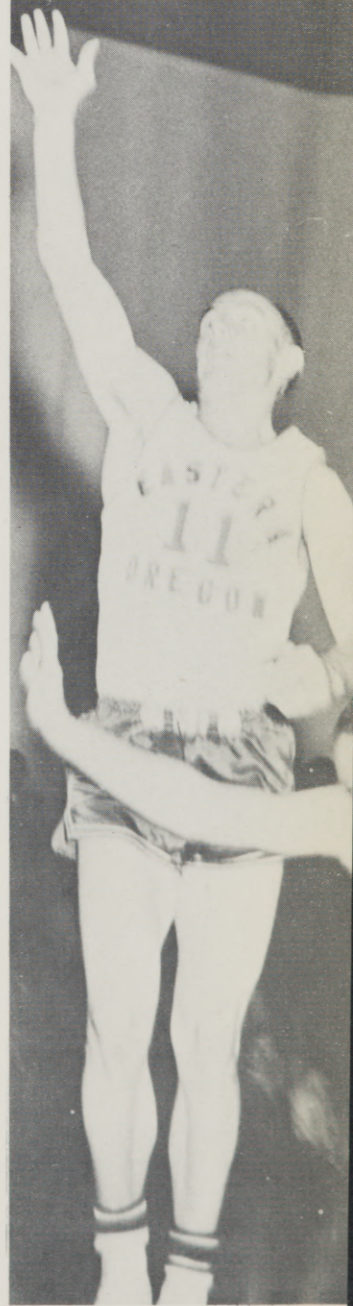
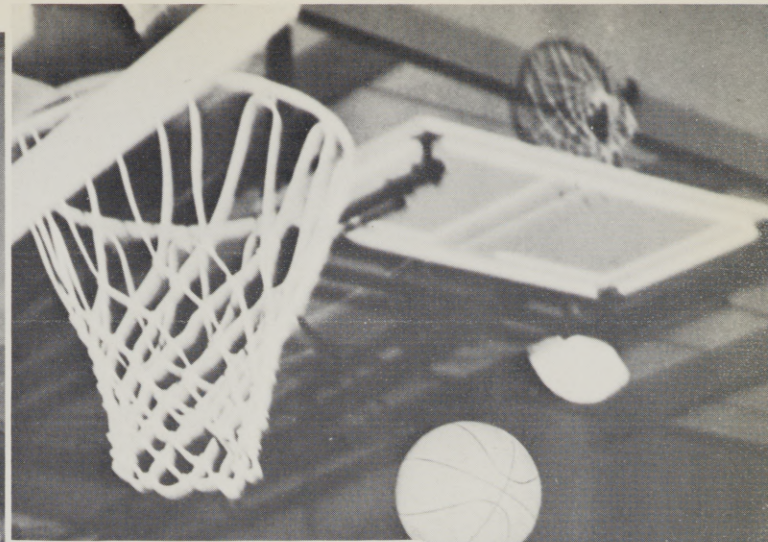



ROW ONE: Sandy Kriner, Trudy Birkenfeld, Darlene Jacobsen, Kay Borge,
Lenora Mitchell, Linda Warthen, Sharon Lester, Gary Westcott, Laura Adams,
ROW THREE: Mary Kay Gray, Barbara Mattes, Corrine Neiger, Gary Peters,
Ken Corbett, Lee Payne, Aaron Feik, Carol Miller. ROW FOUR: Judy
Shurtliff, Phil Gray, Warren Hallum, John Roberts, Charles Heinrich, Dor

BAND



Betty McClure, Ken Badgley, Bob Patterson. ROW TWO: Sharon Myers, Harry Cribbs, Dale Borge, Byron DeWilde, Del Robertson, Ron McNeil, Fred Douglas, Norm Lewis, Earl Miller, Vaughn Folkman, Larry Hildebrandt, Moore, Dr. L. Rhodes Lewis, Director: Dusty Hynd, Toni Painter, Judy Johnson.

Over spring vacation and the beginning of the spring quarter, the band made its annual tour. They travelled through Spokane and went over to Seattle. While in Seattle, the band members were able to see the World's Fair grounds and some rode the famed monorail. The tour was concluded after a concert in Pendleton.

COLLEGE CHOIR

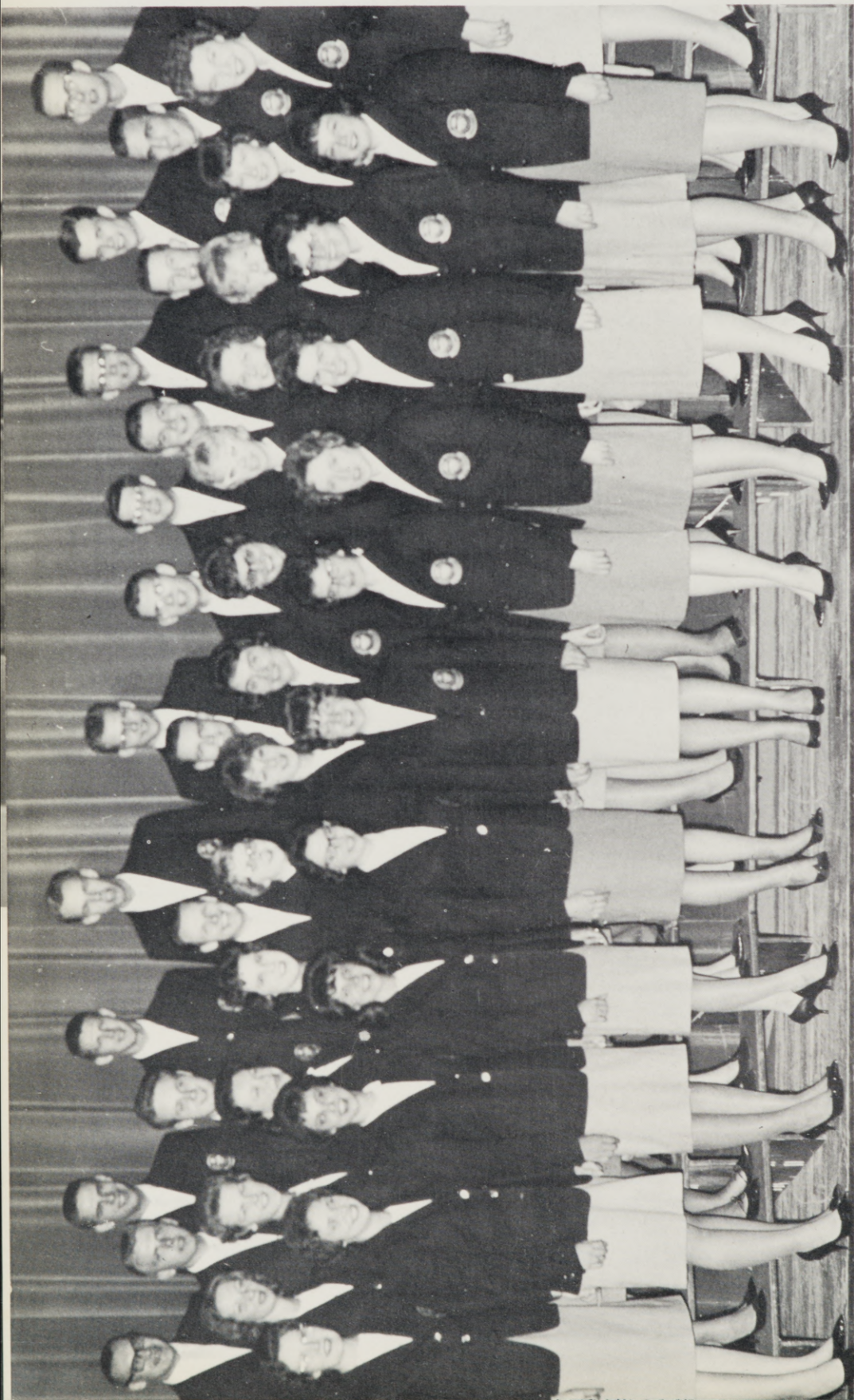

ROW ONE: Libby Peck, Barbara Wilson, Judy Youngman, Shirlee Hulst, Sue Harris, Bonnie Best, Elizabeth Easley, Sharrel Thompson, Marra Murphy, Kay Borge, Carol Hansen. ROW TWO: Merlene Teasley, Connie Jepsen, Ann Clark, Nancy Miller, Shirley Ann Smurthwaite, Ferne Albert, Peggy Reckman, Randy Johnson, Pat Fisk, D. McCall, Geri Noyes, Terry Bowman, Kris Tomjack. ROW THREE: Stan Case, Larry Hill, Bruce Shelton, Gordi Northrup, Gary Van Gaasbeck, Steve Straughan, Frank Conley, Dick Kaiser. ROW FOUR: Don Johnson, Phil Gray, Leonard Myers, Ken Bork, Dale Borge, Dave Slabaugh, Joe Jarvis, Dick Clark, John Roberts.

BLUE AND GOLD



ROW ONE: Merlene Teasley, Nancy Miller, Bonnie Best, Shirley Ann Smurthwaite, Sue Harris, Elizabeth Easley, Peggy Reckman, Carol Hansen, Marta Murphy, Randy Johnson. ROW TWO: Joe Jarvis, Dick Clark, Steve Straughan, Frank Conley, Stan Case, Gordi Northrup, Jim Boatman, Bruce Shelton.

Choir and Blue and Gold toured Eastern Oregon and Idaho on their annual trip this year. Approximately seven performances were made.

Dick Clark and Gordi Northrup sang folk songs on choir tour.





I. K. Initiation.



SNOW CARNIVAL — Above: The Court, Linda Rodgers, Kris Jacobson, Betty McClure. Left: Relaxing following a busy day at Spout Springs.



Serving at the barbecue during Parents' Weekend.





ORGANIZATIONS



SEATED: Shirley Tomjack, Karen Rothrock, Judy Johnson, Paula Harms, Linda Owens, Carol Geiger. STANDING: Eilene Marshall, President; Unidentified, David Slabaugh, Norman Rogers, Unidentified, Bob Johnson, Bob Hicks.

Alpha Rho Tau is the art honorary on campus. The organization is responsible for many projects throughout the year, including decorating for the Queen's Ball at Evensong.

ALPHA RHO TAU

ALPHA PI EPSILON

ROW ONE: Jeanne Schmidt, Ruth Hoxie, Lynn Sato, Barbara Evans, Shirley Watkins, Vicki Hickox. ROW TWO: Dr. Sarah Stein, Adviser; Barbara Mattes, Barbara Olinger, Cathy Nice, Nancy Miller.

Alpha Pi Epsilon is an honorary organization for secretarial science students.





ROW ONE: Dr. Sarah Stein, Adviser; Unidentified, Linda Rambo, Jackie Lipscomb, Kris Jacobson, Sharon Scully. ROW TWO: Dick Sponhauer, Unidentified, Jerry Behm, John Gibson, Jim Sisemore, Bob Blanchard, President.

The Ski Club has been quite active this year. Early in the year, the Snow Carnival was held, sponsored chiefly by this organization. Other outings were held as well.

BRETTE STORKE SKI CLUB

YOUNG REPUBLICANS

Sharon Noyes, Sue Dean Dunn, Jim Sisemore, President; Adrienne Hansen.





A.W.S. EXECUTIVE COUNCIL — SEATED: Gail Fisher, Bev Trimble, Wanda Johnson. STANDING: Janet Bond, Loretta Herbison, Charlene Williams, Sue Switzer.

A.W.S.

The Associated Women Students represents all women on campus. Activities this past year included the campus sister program, A.W.S. Fashion Show, the Christmas formal, attending a Portland convention, and sponsoring a coffee hour during Interfaith week. Elections of officers for the next school year took place this spring, with installation of officers on May 21.



Bev Trimble, *Vice-President*; Gail Fisher, *President*; Wanda Johnson, *Secretary-Treasurer*.



KNEELING: Carol Hedin, Joe Jarvis. STANDING: Frank Jones, unidentified, Rick Wetherell, Carlene Woodward, Joyce Findley, Judy Shurtliff, Dr. Van Vechten, Dick Temple.

Outing club made several trips this year. Some went to Morgan Lake, as in the picture above. Other trips were made to the Elk Winter Range, Wollowa Lake, and to Susanville.

OUTING CLUB



Mike Hanley, Dick Hannan, Max Jones, Jack Moore, Bob Thomas and Susan Hanley at Susanville.

Jack Moore, Dr. Van Vechten, Bob Thomas, Carlene Woodward, Max Jones, Dick Hannan, Susan Hanley and Mrs. Van Vechten panning gold near Susanville.





Sandy Harritt, Secretary; Ellen Uesugi, Vice President; Loretta Herbison, President; Bobbi Johnson, Treasurer. STANDING: Karin Stewart, Barbara Olinger, Gail Fisher, Pat Blackburne, Kay Borge, Reiba Carter, Sharon Myers, Beverly Trimble, Rita Chrisman, Sue Switzer, Vicki Hickox, Mrs. Chandler, Housemother; Mrs. Bolen, Assistant Housemother.

DORION HALL



Hunt Hall Housemother,
Gladys Marler.



HUNT HALL

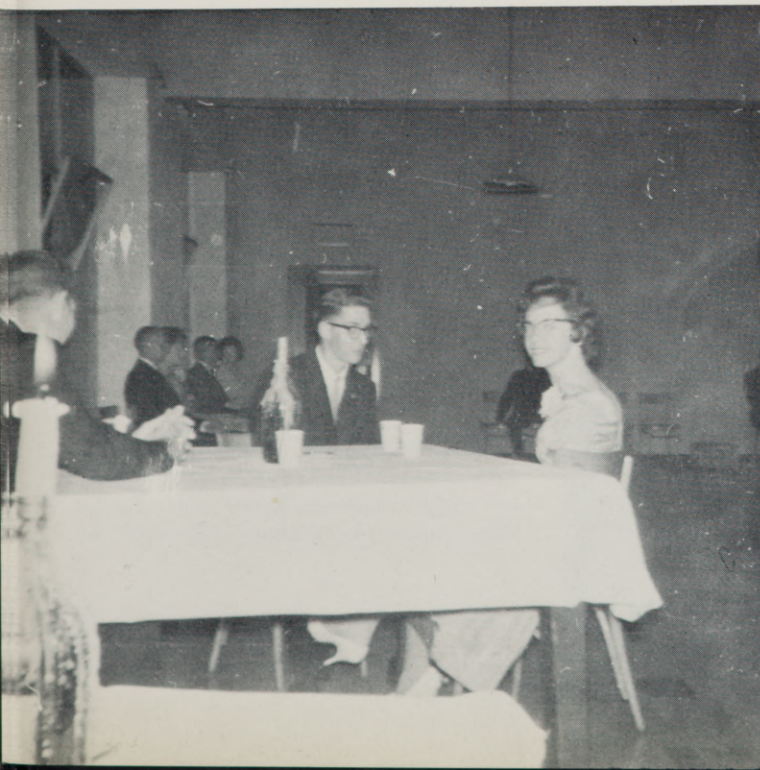

Couples relaxing during the annual Hunt Hall Dinner-dance. Chairman of this annual event this year was Max Jones.



ROW ONE: Roger Jenson, Jack Baker, Vaughn Folkman, Chancellor; Larry Blais, Bill Ward, Charles Becker. ROW TWO: Bill Donahue, Scribe; Gaylen Searles, Larry Snook, Bob Blanchard, Page Master; Bill Johnson, Gale Coleman, Duke; Jim Johnston, Richard Barr. ROW THREE: Darold Good, Bill Jackson, Gordon Meyers, Dennis Bagnall, Walt Wolfe, Bill Cason, Herb Forbes, Ben Simonton, Burton Smith.

I. K. S.

Intercollegiate Knights is an organization whose members are selected because of their outstanding activities record on the campus. This year they were represented at the National Intercollegiate Knights Fraternity Convention in McAllen, Texas. While at the convention Bill Donahue was elected Regional Viceroy.



NEW OFFICERS — Jim Morris, *Historian*; Dick Oleen, *Scribe*; Richard Barr, *Executioner*; Vaughn Folkman, *Duke*; Bill Johnson, *Page Master*; Jim Johnston, *Chancellor*.



SEATED: Sharon Noyes, Gail Fisher, Loretta Herbison, Willadean Tubbs, Sue Switzer, Bev Trimble, Linda Long, Barbara Paris, Karen Sutton, Miss Neely, Adviser. SECOND ROW: Sandy Harritt, Addie Root, Wanda Johnson, Bobbi Johnson, Sharon Myers, Sharon Reece, Donna Gillilan, Peggy Elder, Judy Evans, Monna Casey, Karen Rothrock, Rita Crisman, Kris Tomjack. THIRD ROW: Eilene Marshall, Annabelle Tidwell, Vicki Hickox, Pat Blackburne, Susan Beauchamp, JoAnn Allstott, Darlene DeSouza, Jeanne Edwards, Adrienne Hansen, Mary Frances, Elaine Nakayama, Linda Rodgers, Valerie Eisminger, D. McCall.

SABERS

SABERS is a women's organization whose members are selected because of an outstanding campus activity record. It is an honorary service organization whose purpose is to aid the college in its functions. Activities include an annual dinner dance, selling concessions at basketball games, sponsoring a Homecoming queen candidate and building a Homecoming float.

President Sue Switzer.
 Other officers: Bev Trimble, *Vice-President*; Barbara Paris, *Secretary*;
 Linda Long, *Treasurer*.





Co-chairmen of Interfaith Council,
Beverly Trimble and Bill McCleary.

INTERFAITH COUNCIL

ROW ONE: Chuck Shields, Unidentified, Dick Temple, LeRoy Mobley, Larry Andrews, Fred Kelly, Bill McCleary, Dr. Loso, Dr. Pointon, Advisers. ROW TWO: Valeria Eisiminger, Janet Bond, Louanna Edwards, Sharon Scully, Rita Chrisman, Wanda Johnson, Sharon Myers, Toni Painter, Glenna Potter, Mr. Baxter, Mr. Stafford, Advisers. ROW THREE: Shirlee Hulst, Frances Kay, Carol McClure, Celeste Wayne, Monna Casey, Penny Westfall, Wanda Schaires, Cathy Nice, Beverly Trimble, Dr. Bolen, Adviser.





David G. Slabaugh and Joanne Slatton,
Co-Editors of this year's Middle R. Other
staff members include:

- Fred Park
Assistant Editor
- Gaylen Searles
Business Manager
- Michael Andrews
- John Cowdrey
- Ron Cooper
- Dick Kaiser
Associate Editors
- Ronald H. Bayes
Adviser

MIDDLE R

I.R.C.

SEATED: Carol Ore, Dick Roth, President;
Alice Beery. STANDING: Linda Sampson,
Marilyn Melton, Trudy Birkenfeld, Mary
Stewart.

The International Relations Club
strives to create a better understanding
of world affairs through the study of
international situations. This organi-
zation is one of 750 such groups in the
United States and Canada and welcomes
any interested student.





ROW ONE: Herb Forbes, Dennis Oliver, Gary Betts, Gordon Meyers, Duke Feigner. ROW TWO: Dick Willems, Larry Snook, Larry Coleman, Bill Jackson, Dennis Bagnall. ROW THREE: Don McClain, Lynn Harris, Vaughn Folkman, Dick Graham, Richard Barr, Fred Sayre, Hal Williams, Larry Longbrake, Brian Forrest.

LETTERMEN

Gordon Meyers and Larry Coleman (right) received awards as four-year Lettermen.

The Lettermen's Club at Eastern Oregon College is made up of top athletes on campus; those who have lettered in one or more of our inter-collegiate sports. This year under the leadership of President Gordon Meyers, the group sold frosh beanies and helped in other projects on campus.





ROW ONE: Gary Westcott, Bob Tinker.
 ROW TWO: Gaylen Searles, Jim Patridge,
 Brill Lee.

RIFLE CLUB

INTRAMURAL BOWLING



KNEELING: Rudy Clemens, Bill Lewellan.
 STANDING: Jim Donaldson, Bob Donaldson,
 Dick Oleen, Bob Hanel,

Linda Rodgers (right) and Sharon Hickey (not pictured), co-editors of the Beacon, received the Golden Key award for journalism. The Beacon, a bi-weekly college publication, will be edited this coming school year by Dick Domey.



BEACON

Lynne Vancil, Dick Domey, D. McCall, Jim Morris, Harold Lutz, Tom Strand, Sharon Hickey, Laura Adams, Carolyn Kucan, Barbara Olinger, Linda Rodgers.





SEATED: Miss Bliss, Miss Neill, Advisers; Beverly Trimble, Secretary; Janet Bond, President; Valerie Eisiminger, Vice-President; Carol McClure, Martha Vance. ROW TWO: Judy Ward, Barbara Paris, Lorna Tonack, Joanna Renken, Pat Blackburne, Janice Keffer, Joanna Anderson, Trudy Birkenfeld, Carol Ore, Valene Mitchell, Lenora Mitchell, Ella Mae Watson, Gail Fisher. ROW THREE: Linda Rodgers, Nancy Miller, Donna Kay Kuhn, Monna Casey, Gwen Waite, Karen Sutton, Sue Switzer, Judy Pidcock, Flora Rouse, Nancy Choate, Dixie Bowman, Patsy Schuster, Daisy Good, Sharon Myers. ROW FOUR: Alice Beery, Diane Whitnah, Mary Frances, Vicki Hickox. ROW FIVE: Walda Thompson, Wanda Schaureş, Connie Jepsen, Randy Johnson, Jeanne Edwards, Liz Frost.

SIGMA ALPHA CHI

Sigma Alpha Chi is the women's scholastic honorary society on our campus. To be eligible for membership, a woman must have a G.P.A. of 3.00 for two consecutive terms. The annual Yule Candle-light Hour is sponsored by this organization.



ROW ONE: Jack Baker, Lewis Thorne, John Clark, Larry Snook, Craig Larison, Fred Sayre. ROW TWO: Dr. Joseph Gaiser, Dick Roth, Ken Cramer, Aaron Buchanan, Gervacio Bueneonsejo, Unidentified, Jerry Cupper, Dick Temple, Gaylen Searles. ROW THREE: Mr. Gerald Young, Mr. Archie Dunsmoor, Russell Lester, Brill Lee, Bob Blanchard, Unidentified. ROW FOUR: Unidentified, Unidentified, Bob Tolar, Unidentified, Warren Whitnah, Steve Martin, Charles LaKamp, Lynn Harris, Unidentified, Ken Bork.

THETA DELTA PHI

NEW OFFICERS FOR THETA DELTA PHI—Dr. Gaiser, Adviser; Craig Larison, Mr. Young, Adviser; Jack Baker, Lewis Thorne, Fred Sayre.

Theta Delta Phi is the men's scholastic honorary on the Eastern Oregon campus. Its membership is chosen from men whose G.P.A. is 3.00 for two consecutive terms, and the organization is dedicated to scholarship and high moral character.





SEATED: John Clark, Bill McCleary, Joann Allstott, Bev Trimble, Karen Rothrock, Pat Blackburne, Jeanne Edwards, Fred Kelly.
 STANDING: Darlene Jacobsen, Mildred Payton, Portia Frost, Dixie Bowman, Glenna Potter, John Roberts, Jim Lee, Darrell Ferguson, and Dr. Addy, Adviser. NOT PICTURED: Dr. Easley, Adviser.

STUDENT O.E.A.

S.O.E.A. is an organization for college students who plan to go into the teaching profession. It was headed this year by Bill McCleary as President.

THIS YEAR'S OFFICERS — John Clark, *Vice-President*; Pat Blackburne, *Secretary*; Jo Allstott, *Treasurer*; Bill McCleary, *President*; John Roberts, *Publicity Chairman*.



NEXT YEAR'S OFFICERS — Jeanne Edwards, *Secretary*; Bev Trimble, *Vice-President*; Karen Rothrock, *Treasurer*; Fred Kelly, *President*. Fred Kelly was also selected as the Vice-President of the state S.O.E.A.





SPRING

PARENT'S WEEKEND

Co-Chairmen of the annual Parent's Weekend were Steve Smith and Margaret Cunningham.



Parents going through the biology class exhibits.



Rick Wetherell explaining biology projects to a group of grade school students.



The barbecue on Saturday evening was held in Ackerman Gym because of bad weather.

I. K. INITIATION



Above: Initiates pledging service, sacrifice, loyalty.



Above: Initiates on duty.
Left: Taking an oath.
Far Left: Initiate carrying "candle."



ELECTIONS



Gordi Northrup	-----	<i>2nd Vice-President</i>
Barbara Olinger	-----	<i>Business Manager</i>
Ron Cooper	-----	<i>1st Vice-President</i>
Karen Welo	-----	<i>Rally Squad Leader</i>
Janet Bond	-----	<i>Secretary</i>
Jim Epley	-----	<i>President</i>

Election board counting results of the day's voting for new ASB officers.





Bob Donaldson competed in the National Collegiate Bowling Finals in Des Moines, Iowa.

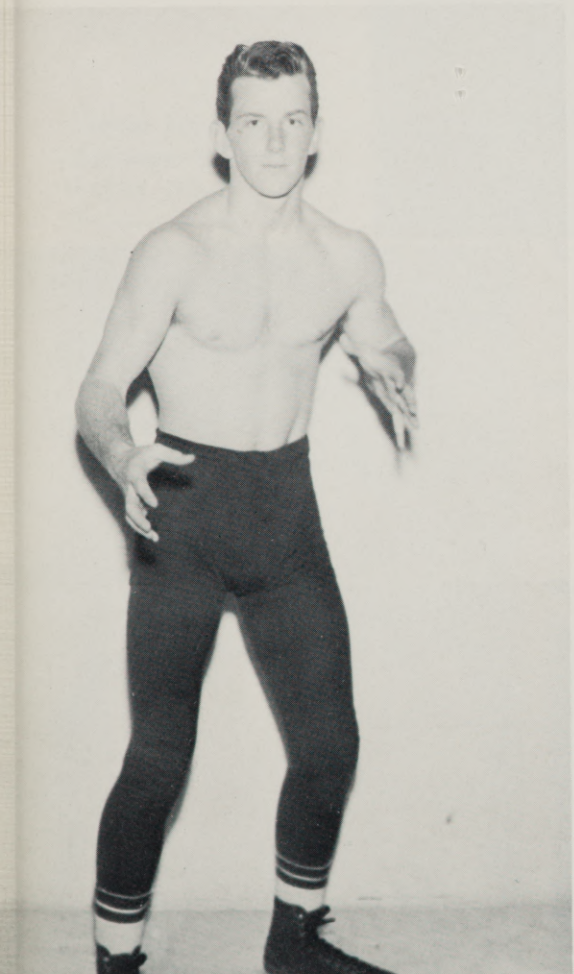
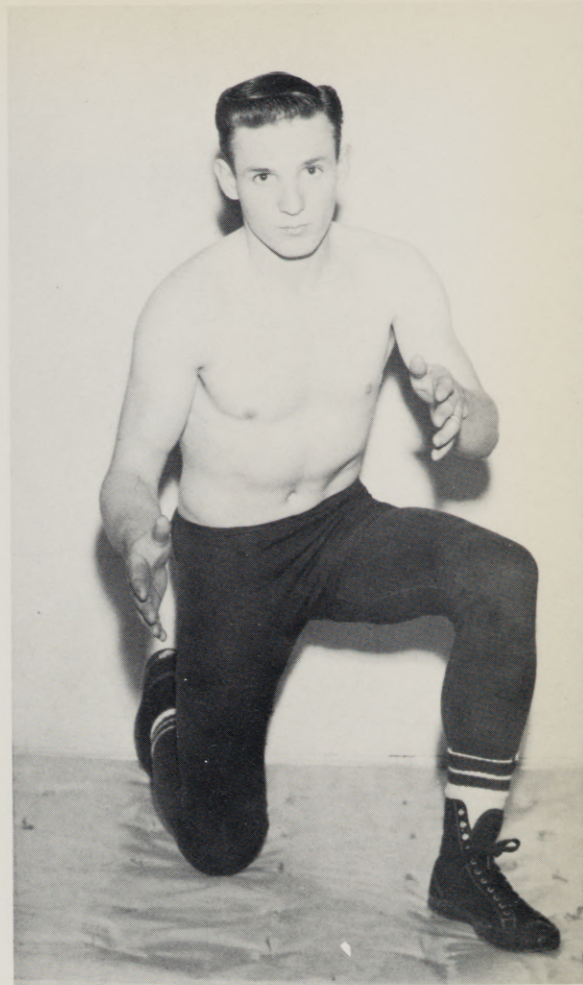

Lee Derrick, above, and John Eckenrode, left, travelled to the NAIA meet in Minnesota to represent EOC.

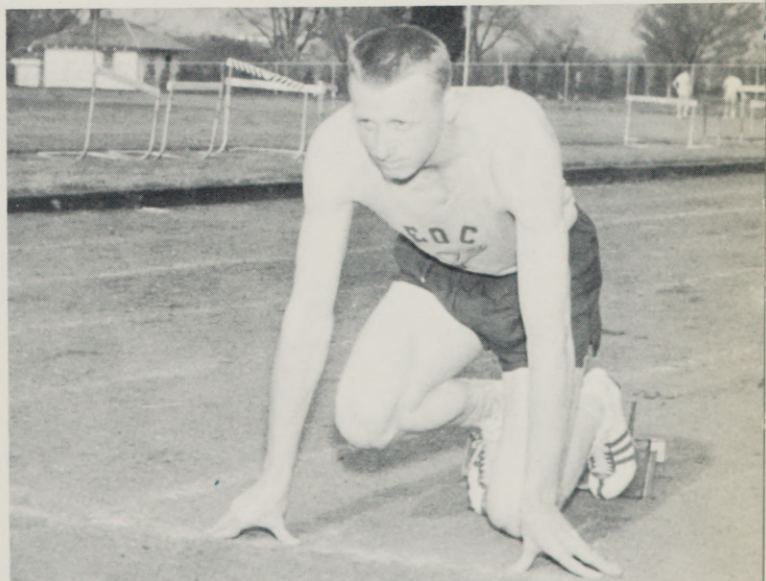

Lewis Thorne achieved national recognition in track.

JUNIOR PROM



Junior Miss, Linda Long.
On her court were Peggy
Elder, Beverly Trimble,
Carol Woodell Carr and
Janet Bond. (Janet is not
pictured).



Carol Woodell Carr

Beverly Trimble



Peggy Elder



JOURNEY'S END

CAST

<i>Captain Hardy</i>	Raymond Boorse
<i>Lieutenant Osborne</i>	Ray Fuller
<i>Private Mason</i>	Bill Moragne
<i>Corporal Broughton</i>	Bill Watkins
<i>2nd Lt. Raleigh</i>	Steve Hodgen
<i>Captain Stanhope</i>	Jim Morris
<i>2nd Lt. Trotter</i>	Bill Ward
<i>2nd Lt. Hibbert</i>	Tom Strand
<i>Company Sergeant</i>	Steve Straughan
<i>The Colonel</i>	Bill Lewallen

The play is set in the Allied trenches during World War I but the insight into the effect of combat on men is an insight which is timeless and universal. The action revolves about a young captain who is pushed to excessive drinking by the constant walk with death, the remembrance of the horrors of war and the expectations of the horror to come. The play has its young boys filled with excitement and glory not yet fully knowing the tragedy of what is to come. It has its cowards. And it has the level-headed men who know the art of warfare. (Review by Tom Strand from the *Beacon*.)



Mr. Mervin Rummels presents drama awards to: Ray Fuller, Best Actor; Deanna Talbott, Best Actress; Trudy Kofford, Best Supporting Actress. Not present to receive awards: Bill Moragne Best Supporting Actor; Larry Hodgen, for Contribution.



SOCK AND BUSKIN

Sock and Buskin held its annual spring picnic at Riverside Park.





EOC CINDER SQUAD—Coach Arch Dunsmoor's Mountaineer trackmen finished a successful season, taking third in the OCC, fourth in District 2 NAIA, and qualifying hurdler Lewis Thorne for national meet at Sioux Falls, South Dakota.

ROW ONE: Dennis Naughton, Skeet Correa, Jerry Behm, Larry Christian, Dave Larson, Coach Dunsmoor. ROW TWO: Don Scott, Tom Baxter, Jess Belton, Lewis Thorne, John Clark, Stewart Horton, Les Hiatt.

TRACK

New EOC records set by this year's track squad:

880-yd. run, Belton, 1:58.4

2-mile run, Behm, 10:10.5

220-yd. dash, Correa, :22.7

Mile relay, (Belton, Naughton, Correa, Thorne) 3:29.4

220-yd. low hurdles, Thorne, :23.4

120-yd. high hurdles, Thorne, :14.3

440-yd. dash, Thorne, :50.1



ROW ONE: Bob Bates, Bill Potter, Ted Lacock, Gary Williamson, Bob Robeson, Bob Huuki, Lonnie Myers, John DeBoie. ROW TWO: Gene Bates, Assistant Coach; Duke Feigner, Don Nelson, Don Graham, Larry Coleman, Dennis Bagnall, Jerry Haguewood, Jerry Christensen, Coach Bob Quinn. NOT PICTURED: Merle Hart.

BASEBALL

SEASON'S RECORD

EOC	Opponent	Score	EOC	Opponent	Score
5	College of Idaho	12	2	Oregon College of Ed.	1
0	N.W. Nazarene College	15	5	Oregon College of Ed.	6
5	N.W. Nazarene College	14	3	Oregon College of Ed.	7
10	Boise Jr. College	6	1	College of Idaho	6
2	Boise Jr. College	1	6	Whitman College	10
10	Oregon Tech	9	1	Southern Oregon College	3
11	Oregon Tech	0	4	Southern Oregon	11
5	Oregon Tech	4	1	Southern Oregon	6
8	Whitman College	3	5	Boise Jr. College	6
4	Portland State	9	2	Boise Jr. College	6
7	Portland State	16	2	N.W. Nazarene	1
2	Portland State	4	9	N.W. Nazarene	7

Won 9

Lost 15





Philip Whalen and Mr. Bayes at a coffee hour in Hunt Hall.

Mr. Whalen is a nationally-known poet from San Francisco. He is the author of *Like I Say*, *Memories of an Interglacial Age*, and other works.

ASSEMBLY

PIANO RECITAL

A piano recital was presented this spring by students of Dr. McMullen. Daisy Good, Shirley Ann Smurthwaite, Wanda Johnson, pianists; Carol Hansen, mezzo-soprano; Elizabeth Easley, accompanist.



I. K. BALL

I. K. SWEETHEART
Bobbi Johnson



I. K. COURT — Sharon Reece, Judy Youngman, Bobbi Johnson, Kris Jacobson, Maralee Croissant.



Theme of this year's I. K. Ball was "Night of Knights."

EVENSONG

The senior's view of
Evensong ceremonies.

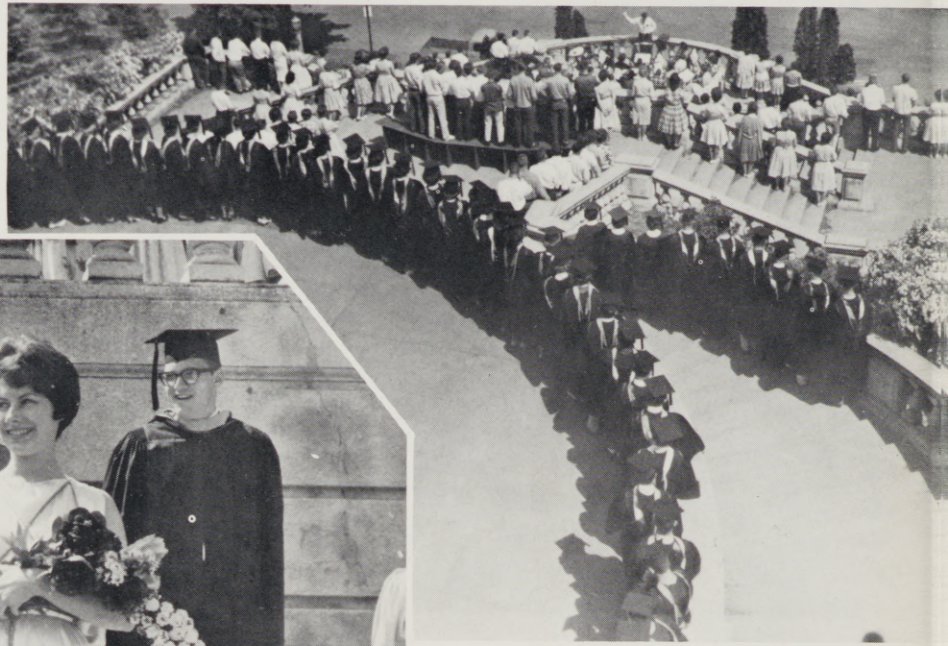

Evensong Queen Gail Fisher is being pre-
sented by Hill Walker.

EVENSONG COURT — Barbara Paris, Nancy Choate, Sharon
Noyes, Queen Gail Fisher, Pat Blackburne, Sue Switzer, Lorna Tonack.



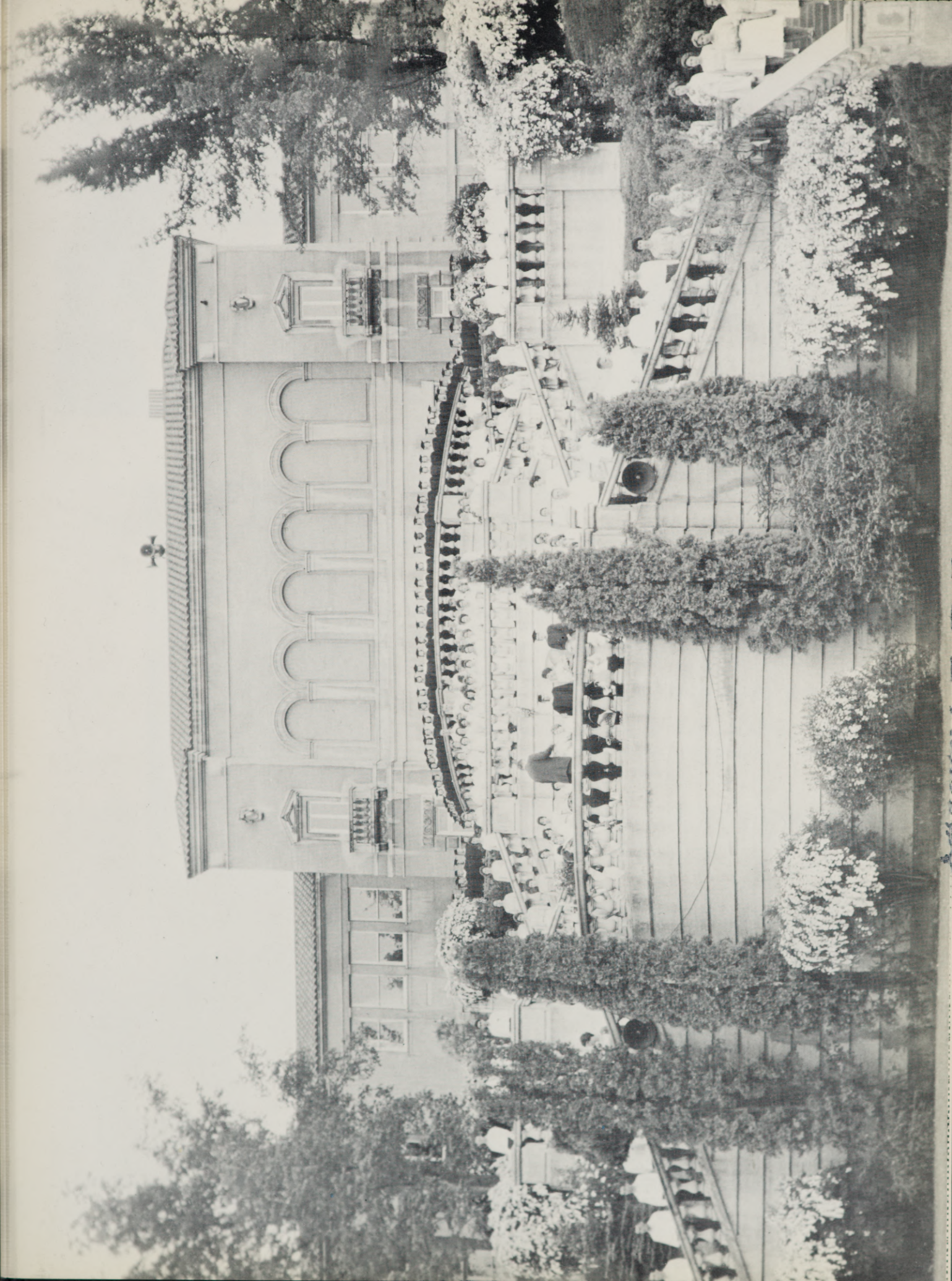

EASTERN OREGON COLLEGE

GRADUATION 1962

HONOR GRADUATES
MAGNA CUM LAUDE
Norman Howard Lewis

CUM LAUDE
Nancy Jane Choate
Betty Mattson Mathews
Sharon K. Noyes
Suzanne Katheryn Switzer
Barbara Ann Paris
Valene Mitchell
Hill Montague Walker





Above Left: The Commencement Address was given by R. Franklin Thompson, Ph.D., the President of the University of Puget Sound in Tacoma, Washington. The title of his address was "The Shadow of Things to Come."

Above Right: Mrs. Elizabeth H. Johnson presented greetings from the State Board of Higher Education.

Left: Ellen Uesugi sang "But the Lord is Mindful of His Own," by Mendelssohn before the awarding of Degrees and Certificates.

Below: The Senior Class of 1962.

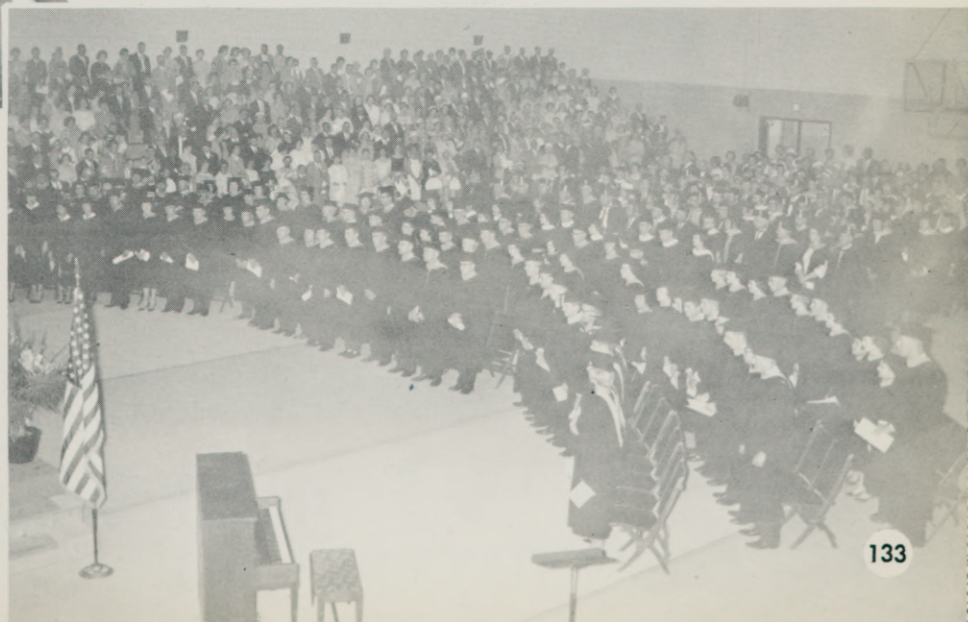



PEGGY ELDER

"A lovely lady, garmented in light from her own beauty."

P. B. Shelley

HOME COMING QUEEN



BOBBI JOHNSON

"A surpassing beauty and in the bloom of youth."
Egria

DORION SWEETHEART

I.K. SWEETHEART

SNOW CARNIVAL QUEEN



KRIS JACOBSON

*"She is pretty to walk with,
And witty to talk with,
And pleasant, too, to think on."*

Sir John Suckling

MISS LAGRANDE



JANET BURGIN

"Grace follows her unseen to order all aright."

Tibullus



LINDA LONG

"Goodness is the only investment that never fails."

H. D. Thoreau

JUNIOR MISS



GAIL FISHER

*"The fairest garden in her looks,
And in her mind the wisest books."*

Abraham Crawley

EVENSONG QUEEN



All Hail, our Alma Mater,
All hail, the Gold and Blue,
We pledge to thee allegiance and
our loyalty renew
Forever we will love thee,
Thy halls and campus dear,
Thy torch of truth and honor
shine forever bright and clear.



INDEX

A

Adams, Art ----- 71
 Adams, Laura ----- 71, 95, 112
 Albee, William ----- 71
 Albert, Ferne ----- 96
 Albrecht, Hank ----- 71
 Alexander, Elwyn L.
 Alexander, Janice M.
 Allen, Kenneth E.
 Allen, Kay ----- 61
 Allen, Sandra
 Allstott, Joann ----- 38, 53, 107, 116
 Allstott, Judy ----- 71
 Amis, Linda ----- 71
 Anderson, Betty J.
 Anderson, Cathy ----- 71, 84
 Anderson, JoAnna ----- 114
 Anderson, Michael
 Applegate, Jimmie
 Applegate, Karen
 Applegate, James
 Ashby, RaeLynn ----- 61
 Ashcraft, Mary ----- 71
 Atagi, Junior ----- 71
 Atagi, Ryuichi ----- 61
 Attebury, Richard E.

B

Baeckel, Harry ----- 71, 95
 Bagley, Kenneth ----- 53, 91, 106, 110, 126
 Bainter, Leo E.
 Baker, Betty ----- 71
 Baker, David L.
 Baker, Dennis R. ----- 18, 35
 Baker, Jack ----- 61, 106, 115
 Baker, Ronald W.
 Ball, Larry D.
 Balsiger, Fred W.
 Barr, Richard ----- 26, 29, 52, 53, 106, 110
 Barrett, Clara E.
 Barton, Minnie B. ----- 61
 Bartos, Gary J.
 Basche, Betty ----- 71
 Bashaw, Douglas J.
 Bates, Eugene C. ----- 126
 Bates, Robert ----- 26, 30, 126
 Batty, Joseph ----- 41
 Baxter, Farel R.
 Baxter, Tommy ----- 125
 Bean, Larry E.
 Beauchamp, Susan ----- 41, 107
 BeBout, Michael ----- 26
 Beck, David A.
 Becker, Charles ----- 26, 28, 106
 Beery, Alice ----- 25, 61, 109, 114
 Beery, Walter ----- 41
 Beeson, Thomas F.
 Behm, Jerry ----- 61, 100, 125
 Beickel, Sharon ----- 71
 Bell, Arliene (Judy) ----- 61
 Belton, Jess ----- 125
 Benge, Ralph L.
 Bennett, Robert E.
 Berg, William M.
 Bertsch, Robert C.
 Bessler, Mike ----- 61
 Best, Bonnie ----- 71, 96, 97
 Betts, Charles ----- 41
 Betts, Gary ----- 61, 110
 Bigelow, Ralph F.
 Bird, David P.
 Birkenfeld, Trudy ----- 61, 95, 109, 114
 Birrer, Charles R.
 Black, Jeff ----- 71, 113
 Black, Robert ----- 61
 Blackburne, Patricia ----- 22, 36, 41, 104
 107, 114, 116, 130
 Blais, Larry ----- 53, 106
 Blanchard, Keith

Blanchard, Bob ----- 53, 101, 106, 115
 Blaylock, Orville ----- 61
 Blickenstaff, Allen ----- 53
 Blickenstaff, Eva
 Bloomer, Gary ----- 71
 Boatman, James ----- 41, 97
 Bolen, Katherine ----- 25, 61, 104
 Bond, Janet ----- 18, 53, 59, 102, 108, 114,
 120, 122
 Bonsor, Douglas A.
 Bonsor, Sandra L.
 Boo, Doo Hyan
 Boorse, Raymond ----- 123
 Boothe, Robert ----- 71
 Bores, James V.
 Borge, Dale ----- 71, 95, 96
 Borge, Kay ----- 61, 95, 96, 104
 Bork, Kenneth ----- 71, 96, 115
 Bostwick, Robert ----- 53
 Botts, Norman
 Botz, Deanna ----- 71
 Bowles, Eileen
 Bowles, Robert
 Bowman, Dixie ----- 53, 114, 116
 Bowman, Karen ----- 71
 Bowman, Terry ----- 71, 96
 Bowman, Thomas
 Boyd, Gus ----- 83
 Braden, Michael D.
 Branaman, Marline ----- 53
 Brandl, Dick
 Brandon, Kay ----- 71
 Bray, John ----- 72
 Brenten, Hugh ----- 72
 Bright, Douglas ----- 61
 Briles, Lester (Pete)
 Brinton, Lynn ----- 61
 Briske, Lester B.
 Brooks, Gerald ----- 61
 Brown, Gerald F.
 Brown, Monty ----- 53
 Brown, Bruce
 Brown, Susan ----- 72
 Brown, Tracy ----- 72
 Buchanan, Aaron ----- 25, 62, 115
 Buckmeyer, David ----- 53
 Buehner, Kenneth W.
 Bueneonsejo, Gervacio ----- 41, 115
 Burchett, Wayne A.
 Burgess, Della J.
 Burnett, Phyllis M.
 Butler, Wallace V. ----- 41
 Byrd, Robert ----- 72, 83

C

Campbell, Dale
 Campbell, Jerry ----- 26, 27, 62, 85
 Canter, Virginia ----- 72
 Cargill, Anthony
 Carlson, Dale L.
 Carlson, John H.
 Carman, David ----- 62
 Carmical, Kenneth F.
 Carmiencke, Lawry ----- 72
 Carr, Allan ----- 35, 42
 Carr, Carol Woodell ----- 19, 35, 58, 122
 Carrick, Nikki D.
 Carroll, Ronald D.
 Carter, Charlotte ----- 62
 Carter, George ----- 62
 Carter, Neila ----- 62
 Carter, Reiba ----- 42, 104
 Cary, Richard ----- 62
 Case, Dale ----- 62
 Case, Stan ----- 62, 96, 97
 Casey, Monna ----- 25, 62, 107, 108, 113,
 114
 Cason, Bill ----- 106
 Cason, Paul R.
 Cater, Baine N.
 Chadderdon, Lionel ----- 53

Chandler, Rodney D.
 Chapman, Charles ----- 26, 27
 Chapman, Joanne ----- 62
 Charles, Pat ----- 62
 Cherry, Darlene ----- 53
 Chimenti, Frank M.
 Choate, Nancy ----- 42, 114, 130, 132
 Chrisman, Susan ----- 42
 Christensen, Jerry ----- 85, 126
 Christian, Larry ----- 125
 Christman, Anne ----- 62
 Christman, Larry ----- 42
 Church, Leah ----- 62
 Clark, Ann ----- 96
 Clark, John ----- 26, 29, 42, 115, 116, 125
 Clark, Dick ----- 53, 96, 97
 Clarkson, Lonnie R.
 Clements, Rudy ----- 111
 Cochran, Carole ----- 62
 Cockburn, Thomas C.
 Coffin, Bill
 Coleman, Gale ----- 40, 42, 106
 Coleman, Larry ----- 18, 19, 35, 110, 126
 Coles, Dale
 Conklin, Mary
 Conley, Frank ----- 96, 97
 Cook, Richard
 Cooper, Ron ----- 18, 25, 87, 120
 Coots, Lana ----- 72
 Copeland, Violet
 Corbet, Tonita
 Corbett, Ken ----- 95
 Cornett, Jim ----- 19, 62
 Correa, Skeet ----- 125
 Cornwell, Mark ----- 54
 Corwin, Shirley ----- 72
 Cowan, Mae ----- 62
 Cowdrey, John
 Craft, Betty ----- 62
 Craig, Dallas
 Craige, Sharon
 Crawford, Janice ----- 42
 Creswick, Dave
 Cribbs, Larry ----- 95
 Chrisman, Rita ----- 104, 107, 108
 Crisp, Malinda ----- 63
 Croissant, Maralee ----- 63, 129
 Crouch, Joanne ----- 63
 Crow, Mary
 Cummings, David ----- 54
 Cunningham, Barbara
 Cunningham, Margaret ----- 18, 63, 118
 Cupper, Jerry ----- 63, 115
 Curry, Gloria
 Currie, Frank ----- 20

D

Damgen, Darlene
 Danford, Jim
 Daniels, Gilbert ----- 26, 30, 72
 Daniels, Gregory
 Daugherty, Jack
 Davidson, Everett
 Davidson, Robert
 Davis, Carole ----- 72
 Davis, Georgia ----- 72, 83
 Davis, Laurin
 Davis, Sandi ----- 72
 Day, Cheryl ----- 72
 DeBoie, John ----- 72, 126
 Decker, Dale
 Decker, Don
 Decker, Harry
 Deeds, Jim ----- 72
 Deeds, Marvin ----- 43
 DeHaven, Linda ----- 72
 Derrick, Lee ----- 121
 DeSouza, Darlene ----- 43, 107
 DeWilde, Byron ----- 72, 95
 Dickerson, Sharon ----- 72
 Dicks, Raymond
 Dillinger, Elaine ----- 54

Dinnick, Roberta ----- 63, 80
 Dodge, Donna ----- 63
 Doherty, Jim ----- 63
 Domey, Dick ----- 63, 112
 Donshot, Alan ----- 63
 Donahue, Bill ----- 38, 54, 106, 113
 Donaldson, Jim ----- 72, 111
 Donaldson, Bob ----- 111, 121
 Dorn, Ethel
 Dougherty, Bill ----- 72
 Douglas, Ted ----- 72, 95
 Downing, Bill ----- 72
 Drew, Clifford ----- 72
 Duby, Allen ----- 54, 86
 Duby, Rolland
 Duff, Glenda ----- 73
 Duff, Jim ----- 15, 73
 Duffey, Michael ----- 73
 Duffy, Juanita
 Duncan, Jim
 Dunn, Ronald ----- 85
 Dunn, Suedeane ----- 63, 101
 Durfee, Arlen
 Duus, Dolores ----- 43
 Dykstra, Jay

E

Easley, Elizabeth ----- 24, 73, 96, 97, 128
 Eaton, Janet
 Eckenrode, John ----- 73, 85, 121
 Eckley, Sandi ----- 73
 Eden, Patty
 Edvalson, Kathleen
 Edwards, Jeanne ----- 54, 107, 114, 116
 Edwards, Louanna ----- 63, 108
 Edwards, Ronald
 Eisiminger, Valerie ----- 25, 63, 107, 108,
 114
 Eklund, Linda ----- 63
 Elder, Peggy ----- 19, 21, 22, 23, 35, 84,
 107, 122, 134
 Elgin, Pat ----- 54
 Elliott, Fredrick ----- 73
 Elliott, Keith ----- 63
 Elliott, Neva ----- 43
 Epley, Jim ----- 120
 Erwin, Richard
 Estes, Marleen ----- 73
 Evans, Barbara ----- 50, 63, 84, 100
 Evans, Judy ----- 73, 107
 Evans, Lela
 Evans, Mary ----- 73
 Evans, Norman
 Everitt, Steve ----- 26, 30, 43
 Evers, John
 Everson, Ruth ----- 54

F

Farrow, Walter ----- 54
 Feigner, Dallas ----- 91, 110, 126
 Feik, Aaron ----- 63, 95
 Ferguson, Darrell ----- 73, 116
 Ferguson, Bill ----- 54
 Ferney, Bob ----- 63
 Fields, Wes ----- 43
 Fields, John ----- 26
 Fifer, Billie ----- 73
 Findley, Joyce ----- 103
 Fisher, Gail ----- 35, 36, 43, 102, 104, 107,
 114, 130, 139
 Fisher, Lloyd
 Fisher, Willodean
 Fisk, Pat ----- 25, 64, 96
 Fitzgerald, Pat
 Fletcher, Susan
 Flink, Fran
 Flinkman, Vaughn ----- 26, 38, 54, 95, 106,
 110
 Forbes, Herb ----- 26, 28, 106, 110
 Foreman, Tom ----- 54
 Forrest, Brien ----- 73, 110
 Foster, Jim ----- 26
 Fowler, Sandra ----- 73
 Francis, Mary ----- 107, 114
 Fritz, Karen ----- 64

Frizzell, Ken ----- 73
 Frost, Portia Ann ----- 54, 114, 116
 Fruitts, Celia
 Fuller, Raymond ----- 83, 123, 124
 Fulleton, Rondie
 Fulton, John
 Furniss, Ione
 Furniss, Maria

G

Gard, JoAnn ----- 113
 Garrett, Jim ----- 18, 73
 Gee, Ned
 Geer, Mervel
 Geiger, Carrol ----- 73, 100
 Gerke, Robin ----- 70, 73
 Getchell, Gerald ----- 26, 73
 Gibson, John ----- 73, 100
 Gilliam, Thomas
 Gillilan, Donna ----- 107
 Gilliland, Linford
 Gillis, Pam ----- 73
 Girard, Albert
 Givens, Joyce
 Glenn, F. Edwin
 Goddard, Paul
 Godfrey, Dennis
 Godsil, Dennis
 Good, Daisy ----- 43, 114, 128
 Good, Darold ----- 26, 85, 106
 Gordon, Jean ----- 64
 Gover, Cheryl ----- 74
 Gover, Nancy ----- 74
 Gover, Wayne ----- 64
 Graham, Don ----- 26, 110, 126
 Graham, Joyce
 Graven, Connie ----- 36, 54
 Gray, Mary Kay ----- 44, 95
 Gray, Philip ----- 73, 95, 96
 Green, Ellis
 Green, Richard ----- 26, 73
 Grenier, Janet ----- 73
 Greulich, Mark
 Grissom, Lawrence
 Grooms, Jim

H

Hagerty, Oma ----- 44
 Haguewood, Jerry ----- 64, 126
 Hahn, Jacci
 Hall, Delbert
 Hallin, Carol
 Hallmark, Elton ----- 54
 Hallum, Warren ----- 25, 95
 Hamann, Sharon ----- 44
 Hamilton, Bill ----- 74
 Hannan, Richard ----- 74, 85, 103
 Hand, Cheryl ----- 74
 Hanel, Robert ----- 111
 Hanley, Mike ----- 55, 103
 Hansen, Adrienne ----- 21, 22, 23, 34, 64,
 82, 87, 101, 107
 Hansen, Carol ----- 74, 96, 97, 128
 Harms, Paula ----- 74, 100
 Harn, Jerry
 Harnden, Myrna ----- 64
 Harris, Sue ----- 96, 97
 Harris, Lynn ----- 26, 64, 110, 115
 Harrison, Larry
 Harritt, Sandy ----- 60, 64, 80, 104, 107
 Hart, Bernard ----- 74, 85
 Hart, Merle
 Hartung, Bernard
 Hatley, Michael ----- 74
 Haven, Mary ----- 74
 Havig, Robert ----- 25
 Hawkins, Byron ----- 74
 Heald, Kayrn ----- 74
 Hedin, Carole ----- 103
 Heinrich, Charles ----- 74, 95
 Helfrecht, Carolyn ----- 64
 Helman, Marilyn
 Hendrix, Don
 Herbison, Loretta ----- 36, 44, 86, 102, 104,
 107

Herron, Ray
 Hertz, Donald
 Hiatt, Ben
 Hiatt, Les ----- 125
 Hibblen, Larry
 Hibbert, Larry
 Hickey, John
 Hickey, Keith
 Hickey, Sharon ----- 37, 112
 Hickox, Vicki ----- 36, 50, 64, 100, 104,
 107, 114
 Hicks, Bob ----- 100
 Higley, Tom
 Hildebrandt, Larry ----- 95
 Hill, Burton
 Hill, George ----- 74
 Hill, Jean ----- 74
 Hill, Larry ----- 74, 96
 Hill, Pauline
 Hill, Robert
 Hisatomi, Keiko ----- 44
 Hodgdon, Paula
 Hodgen, Gregory ----- 74, 83
 Hodgen, Larry ----- 64, 124
 Hodgen, Steve ----- 123, 124
 Holloway, Diana ----- 64, 80, 84
 Holm, Roger ----- 18
 Holt, Marilyn ----- 44
 Hoover, David
 Hoover, Darlene ----- 64
 Hornsby, Violet
 Horton, Stewart ----- 15, 74, 125
 Hosey, Verna
 Houk, John ----- 55
 Howard, Bonnie ----- 74
 Howard, Nancy
 Hoxie, Ruth ----- 74, 100
 Huber, Nelda ----- 44, 113
 Hulst, Shirlee ----- 64, 96, 108
 Humphrey, Jim ----- 74
 Hunt, Barbara ----- 64
 Hunt, Loren ----- 44
 Huntsman, Janice
 Hurst, Larry
 Hynd, Dusty ----- 64, 95

I

Irwin, Richard
 J
 Jackson, Bill ----- 26, 106, 110
 Jacobson, Kris ----- 64, 82, 98, 100, 129,
 136
 Jacobsen, Darlene ----- 55, 95, 113, 116
 James, Viola ----- 74
 Jaquins, Edwin
 Jarvis, Joe ----- 55, 96, 97, 103
 Jasa, Patricia ----- 65
 Jensen, Roger ----- 45, 85, 106
 Jepsen, Connie ----- 65, 96, 114
 Johnson, Barbara ----- 36, 65, 86, 104, 107,
 129, 135
 Johnson, Donald ----- 55, 95, 96
 Johnson, Friguard
 Johnson, Judy ----- 74, 100
 Johnson, Kevin
 Johnson, Randi ----- 65, 96, 97, 114
 Johnson, Robert ----- 55, 100
 Johnson, Roger
 Johnson, Sue Ann
 Johnson, Tim ----- 74
 Johnson, Wanda ----- 22, 25, 65, 86, 102,
 107, 108, 128
 Johnson William ----- 52, 55, 106
 Johnston, Jim ----- 18, 65, 86, 106
 Johnston, Patricia
 Johnston, Perry ----- 15, 75
 Johnston, Robley ----- 75
 Jones, Cathie ----- 75
 Jones, Frank ----- 75, 103
 Jones, James ----- 55
 Jones, Max ----- 55, 103
 Jones, Sandra ----- 75

K

Kaiser, Dick ----- 86, 96

Kane, Jack	55
Kaseberg, Terry	26
Kay, Frances	75, 108
Keffer, Gail	65
Keffer, Janice	55, 114
Keffer, Michael	
Keller, Wallace	55
Kelly, Fred	55, 108, 116
Kelsoe, Diantha	65
Kennell, Carol	75
Key, Lewis	75
Key, Lyle	75
Kincaid, Dennis	26, 75
King, Monte	75
King, Terry	
Kirk, Sheldon	75
Klaus, Walt	
Klaise, Eugene	75
Klitz, Dale	26, 55
Knight, Libby	75
Knouse, Larry	75
Knudson, Sally	75
Koczan, Carolyn	75, 112
Koczan, Marilyn	
Kofford, Trudy	83, 124
Kohler, Rodney	
Kooch, Roger	65
Koopman, Andrew	75
Kortge, Dean	
Kotz, Dean	
Kramer, Ken	65, 115
Krebs, Barry	
Kriner, Sandra	65, 95
Kuhn, Donna Kay	45, 114
Kuper, Marlo	
Kuykendall, Gary	55, 91
L	
Lai, Janson	
LaKamp, Charles	56, 115
Lambert, Linda	75
Landis, Berdiene	65
Langlitz, Walter	
Lankford, Gerald	56
Larison, Craig	115
Larson, Dave	125
Laurence, Jack	
Laws, Frank	
Ledridge, James	
Lee, Brill	56, 111, 115
Lee, Jim	45, 116
Lee, Robert	75
Leese, Penny	75
Lemkau, Larry	
Lentz, Harold Wayne	65, 85
Lequerica, Gerald	65
Lester, Lonnie	75
Lester, Russell	115
Lester, Sharon	95
Lewallen, Bill	56, 111, 123
Lewis, Brian	
Lewis, David	
Lewis, Doris	75
Lewis, Norman	45, 95, 132
Lilly, Rose	
Lindsey, Gerald	
Lipscomb, Jackie	65, 100
Lipson, Richard	26, 75, 85
Lively, Janice	76
Livingston, Sharon	76
Loe, Raymond	
Loennig, Franklyn	
Logan, Dennis	
Long, Linda	52, 56, 107, 122, 138
Long, Thomas	
Longbrake, Larry	26, 85, 110
Lovely, Cecilia	56
Lubbes, Jean	65
Lucas, Joe	65
Lyda, Norman	
Lyell, John	
Lytle, Paul	
Mc	
McBath, Jerry	38

McCall, D.	66, 96, 107, 112, 113
McClain, Don	76, 91, 110
McCleary, Bill	45, 108, 116
McClellan, Neda	
McClenahan, Lachian	
McClure, Betty	70, 76, 82, 95, 98
McClure, Carol	25, 108, 114
McConnell, James	56
McCool, Darcene	
McCown, Vern	
McCoy, Sandra	76
McDonald, Ann	66
McGowan, Judy	
McGowan, Ladd	26, 30
McHargue, Donna	
McIntosh, Jack	45
McIntosh, Larry	
McKay, Scott	56
McKee, Alan	
McKnight, William	66
McLaughlin, Carolyn	66
McMurray, Larry	
McNeil, Ron	66, 95
M	
Mack, Thomas	
Makin, Ronald	26, 65
Marks, Douglas	66
Marks, Nancy	34, 76
Marshall, Eilene	45, 100, 107
Martens, Niels	
Martin, Pat	
Martin, Steve	66, 115
Massey, Connie	56
Masterson, Bernice	
Mattes, Barbara	76, 95, 100
May, Keippie	26, 29
May, Timothy	
Mayberry, Susan	76
Mayberry, Terry	76
Mayo, Zella	76
Meeks, Diane	66
Melton, Marilyn	25, 66, 109
Meyers, Gordon	26, 27, 80, 106, 110
Meyers, Leonard	76
Michel, Suzy	76
Miller, Carol	95
Miller, Donna	
Miller, LeRoy	76
Miller, Glenn	
Miller, Earl	38, 95
Miller, Herbert	
Miller, James	
Miller, Theresa	
Miller, Ken	26, 85
Miller, Nancy	50, 66, 96, 97, 100, 114
Miller, Phillip	26
Miller, Ted	26
Miller, Velma	45
Milligan, Gloria	
Mitchell, Lenora	46, 95, 114
Mitchell, Valene	46, 114, 132
Mobley, LeRoy	25, 37, 66, 87, 108
Moe, Gary	26
Montgomery, Rosanne	76
Moon, Tonia	66
Moore, Jack	76, 103
Moore, Judy	76, 95
Moore, Wayne	
Moragne, Bill	123, 124
Morris, David	
Morris, Doris	
Morris, Jim	26, 106, 112, 123
Morris, Patricia	76
Moser, Alan	
Moser, Gary	
Moser, Terrance	
Mosley, Sonya	76
Motley, Robert	
Munsey, Eunice	
Murchison, Delia	76
Murphy, Marta	66, 96, 97
Murrell, Richard	46
Myer, Barbara	24, 46
Myer, Jim	76

Myers, Kenneth	
Myers, Lonnie	96, 122
Myers, Bob	56, 99
Myers, Sharon	18, 19, 23, 25, 59, 66, 95, 104, 107, 108, 111
Mytinger, Annie	
N	
Nakayama, Elaine	56, 100
Nance, Barbara	76
Nance, Rita	
Naughton, Dennis	66, 111
Neel, Dave	55
Neiger, Corrine	76, 99
Neistadt, Byron	
Nelson, Ronald	122
Nelson, Roger	77
Netcher, Gloria	77
Newman, Joan	77
Nice, Cathi	50, 66, 100, 100
Northrup, Gordon	96, 97, 122
Noyes, Geri	77, 99
Noyes, Sharon	22, 35, 46, 101, 101, 130, 133
Nygord, Janet	
O	
Oatman, Annie	66
Oberg, Delmar	56
Oberg, Nancy	
O'Connor, Bonny	77
Oesterling, Judith	77
Oesterling, Richard	44
Oleen, Dick	38, 60, 106, 111
Olinger, Barbara	18, 56, 100, 104, 112, 122
Olinger, Robert	
Oliver, Dennis	26, 30, 66, 111
O'Meara, Michael	
Ore, Carol	109, 111
Osborne, Bonnie	
Osterholme, Eric	66
Ott, Melvin	
Owen, Allen	
Owens, Elizabeth	66
Owens, Linda	77, 100
P	
Page, John	56
Page, Lorena	77
Page, Pat	44
Painter, Toni	77, 95, 104
Palmer, James	77
Paris, Barbara	22, 46, 107, 114, 130, 133
Parks, Joe	77
Parson, George	66
Paterson, Ernest	
Paterson, Bob	99
Payne, Lee	77, 99
Payton, Mildred	57, 113, 116
Peacock, Bill	
Peck, Libby	67, 96
Peters, Gary	77, 99
Petersen, Oran	
Peterson, Dennie	77
Peterson, Henry	
Peterson, Wesley	
Phillips, Samuel	
Phillips, Susan	
Phipps, Bonnie	
Pidcock, Judy	57, 114
Plass, Ed	37
Point, Carla	
Porter, Dolores	77
Postlewait, Donna	
Potter, Bill	126
Potter, Glenna	57, 108, 116
Poulsen, Willard	
Prichard, James	59
Pulse, Loretta	77
Q	
Quaempts, Paul	
R	
Rambo, Linda	67, 100

Ramos, Samuel
 Rasmussen, Richard 77
 Rauwolf, Theresa 47
 Re', Henry
 Rea, Deannna
 Read, Peter
 Reckman, Peggy 67, 96, 97
 Reece, Sharon 77, 80, 107, 129
 Reed, Kathleen
 Reed, Matt
 Reinecke, Michal
 Renken, Joanna 57, 114
 Rich, Susan 67
 Richards, Wayne
 Richardson, Janet 57
 Ricketts, Vern
 Ringer, Robert
 Roberts, John 47, 95, 96, 116
 Robertson, Del 95
 Robertson, Linda 77
 Robeson, Bob 77, 126
 Robinson, Michael
 Robinson, Ronald 26, 27, 57
 Robinson, Stanley
 Rodgers, Linda 60, 67, 82, 98, 107, 112, 114
 Rogers, Norman
 Root, Addie 77, 107
 Ross, Johnny 26, 57
 Rostock, Charlann 77
 Roth, Dick 67, 109, 115
 Rothrock, Karen 18, 57, 100, 107, 116
 Rounsville, Donna
 Rouse, Flora 114
 Rowe, Roberta 37, 67
 Russell, Judith 77
 Rustad, Sandra 77
 Ryan, Steve 67
 Rynearson, Bruce
 Rynearson, Edith

S

Sailer, Sandi
 Salter, Bob 26, 28, 59
 Sampson, Linda 109
 Sass, Marie
 Sasser, Kenneth 67
 Sater, Kay 67
 Sater, Robert
 Sato, Lynne 50, 100
 Savage, Dennis 57
 Savage, Robert 47
 Sayre, Fred 26, 30, 59, 77, 110, 115
 Sayre, Steve 47
 Schaures, Jessie
 Schaures, Wanda 67, 108, 114
 Schlegel, John
 Schmidt, Jeanne 100
 Schmidt, Lucy
 Schooler, Marcia 78
 Schott, Tom 57
 Schrom, Mace
 Schuster, Patsy 47, 114
 Scott, Don 78, 125
 Scott, Raymond
 Scully, Sharon 67, 100, 108
 Searles, Gaylen 47, 106, 110, 115
 Severin, Gaye
 Severns, Sharon 67
 Sewell, Bob 26, 78, 85
 Shannon, Donald
 Sharpe, Donald
 Shell, Jim 67
 Shelton, Bruce 78, 96, 97
 Shenfield, Karen
 Shinsel, Victor
 Shively, Mary Lou 78
 Shore, Don 18, 19, 34, 35, 47
 Showers, Bill 26, 27, 78
 Shunn, Kenna 57
 Shurtliff, Judy 95, 103
 Simmons, Dan 57
 Simonton, Ben 57, 106
 Sisemore, Jim 60, 68, 101

Skifalodes, Nick 68
 Skiles, Bill 85
 Slabaugh, David 25, 37, 68, 96, 100, 109
 Slatton, Joanne 37, 58, 83, 109
 Sloan, Ford
 Slocum, Mary
 Smit, Ron 47
 Smith, Billie
 Smith, Burton 68, 106
 Smith, Donald 78
 Smith, Elaine
 Smith, Harry 68
 Smith, Laurence
 Smith, Nick
 Smith, Polly 48
 Smith, Steve 118
 Smurthwaite, Shirley Anne 24, 96, 97, 128
 Snodgrass, Russell
 Snook, Larry 26, 29, 35, 106, 110, 115
 Snuffer, Lynn 57
 Snyder, Sandra
 Solwold, Louise 70, 71
 Sorensen, Elton
 Spears, Marie
 Spencer, Larry 57
 Sperling, Carolyn 48
 Sperling, Ted 78
 Spikes, Connie 68
 Spitzer, Virginia
 Sponhauer, Dick 68, 100
 Sprague, Terry
 Spray, Gordon
 Spriet, Harley
 Springer, Gilbert 68
 Springer, Rodney
 Stanford, Everett 48
 Stanley, Margaret 78
 Starr, Beverly 78
 Steagall, Bill
 Steele, John 26
 Stewart, Alan 78
 Stewart, Karin 58, 104
 Stewart, Mary 78, 109
 Stewart, Merle
 Stirewalt, Dina 68
 Stirewalt, Lula 78, 83
 Stivers, James 26
 Stoddard, Jack
 Ston, Joe 68
 Strand, Richard
 Strand, Tom 37, 83, 112, 123
 Straughan, Steve 26, 28, 85, 96, 97, 123
 Stubblefield, Keith
 Sullivan, Diane
 Sutton, Karen 48, 107, 114
 Swan, David
 Switzer, Sue 22, 23, 35, 36, 40, 48, 86, 102, 104, 107, 114, 130, 132
 Sykes, Newman 78
 Sykes, William

T

Taal, Dennis
 Taghan, Eilleen 78
 Talbott, Deanna 37, 64, 124
 Tanaka, Allan 68
 Taylor, Elvin 48
 Taylor, Keith
 Taylor, Waunita 48
 Teasley, Merlene 22, 58, 96, 97
 Temple, Pat 78
 Temple, Dick 103, 108, 115
 TenEyck, Kathy 78
 Thew, Henry 26
 Thew, Richard
 Thomas, Elton 78
 Thomas, Glenn
 Thomas, Linda
 Thomas, Marie
 Thomas, Lynda 58
 Thomas, Marylin
 Thomas, Robert 103
 Thompson, Jim 58

Thompson, Sharrel 68, 96
 Thompson, Terry
 Thompson, Walda 58, 113, 114
 Thomson, Bernice 78
 Thorne, Lewis 115, 121, 125
 Thunell, Darlene 78
 Tidwell, Annabelle 58, 107
 Tingle, Dennis 78
 Tinker, Bob 111
 Tolar, Bob 48, 115
 Tomjack, Kris 68, 96, 107
 Tomjack, Shirley 58, 100
 Tonack, Lorna 48, 114, 130
 Toomb, Gary
 Torris, Barbara 49
 Townsend, Gayland
 Towslee, Jim 85
 Tremby, Lynn
 Trimble, Beverly 23, 35, 58, 80, 86, 102, 104, 107, 108, 114, 116, 122
 Troy, Frank
 Trussell, Robert 68
 Tubbs, Willadean 49, 107
 Tucker, Daniel
 Turley, Mary Ann 69
 Turley, Dick 91
 Turner, Joy

U

Uesugi, Ellen 21, 22, 23, 36, 38, 40, 86, 104, 133

Usrey, Claude

V

Vance, Martha 25, 69, 114
 Vancil, Lynne 18, 78, 112
 Van Gaasbeck, Gary 58, 96
 Van Gorder, Monroe
 Van Orsdall, Lois 79
 Vickers, Carolyn 79
 Virgin, Helen

W

Wachter, George 91
 Wagner, Ted
 Waite, David 85
 Waite, Grant
 Waite, Gwen 114
 Waite, Ron
 Walk, Helen 69
 Walker, Bill 69
 Walker, Catherine 79
 Walker, Hill 35, 40, 49, 130, 132
 Walker, Richard
 Ward, Judy 69, 114
 Ward, Bill 18, 38, 106, 123
 Warren, David 58
 Warren, Kathi 69
 Warren, Wayne
 Warthen, Linda 58, 95
 Watkins, Bill 123
 Watkins, Jeffry
 Watkins, Shirley 50, 69, 100
 Watson, Ella Mae 114
 Wayne, Celeste 69, 108
 Wellenbrock, Harry
 Welo, Karen 120
 Wergen, William
 West, Larry 79
 Westcott, Gary 69, 95, 111
 Westenskow, Joyce 49
 Westfall, Penny 79, 108, 113
 Wetherell, Charles
 Wetherell, Richard 103, 118
 Wheeler, Janet 79
 White, George
 White, Bill 49
 White, Darrell 49
 White, Richard 26, 31
 Whiteley, Dean
 Whitnah, Diane 114
 Whitnah, Warren 69, 115
 Whittmore, John
 Whittmore, Wesley
 Wick, Lee 26, 29
 Wilde, Ardythe 22, 49

Wiles, Walter	69
Willems, Dick	69, 80, 91, 110
Williams, Char	58, 102
Williams, Franklin	
Williams, Hal	26, 28, 110
Williams, Mildred	49
Williams, Peter	
Wilson, Barbara	79, 96
Winters, Neal	
Winton, Barbara	79, 113
Wirth, Emil	
Wirth, David	69, 85

Witherspoon, Carl	69
Witt, Anna	69
Witt, Bonnie	79
Wolfe, Alan	82
Wolfe, Frances	84
Wolfe, Susan	79
Wolfe, Walt	49, 91, 106
Wondra, William	79
Wood, Billie	79
Wood, Dale	
Woodward, Carlene	79, 103
Wright, Pat	79

Wylde, David	79
Y	
Yarber, David	79
Yost, Peggy	
Younce, Ralph	85
Youngman, Judy	79, 96, 129
Z	
Ziegenhagen, Garth	69
Zimmerman, Charles	

FACULTY INDEX

Addy, Martha L.	11, 116
Anderson, Ernest C.	13
Anderson, Howard A.	9, 18
Badgley, Ralph E.	13, 25
Bailey, Howard L.	13
Baxter, Kendall W.	13, 108
Bayes, Ronald H.	11, 128
Bennett, Frank, B.	4, 9, 20, 23
Bishop, J. Lynn	12, 24
Bliss, Helen	12, 114
Bolen, Virgil A.	13, 108
Campbell, Donald E.	10, 26
Clarke, Gordon W.	11
Cobb, John L.	12, 24, 87
Cox, Kenneth M.	10, 26, 85
Crockett, Kittie May	12
Davison, Mary H.	14
Dorn, Harold C.	11
Dunsmoor, Archie C.	10, 26, 125
Easley, Carlos E.	9, 11
Evans, John W.	12
Gaiser, Joseph H.	14, 115
Geraets, Gertrude J.	11
Good, Leonard F.	14
Gossage, Alene	11
Haddock, Austin E.	11
Harris, Elizabeth H.	11
Hartig, Hugo	11
Hill, Floyd C.	11
Jambura, John W.	14
Johannaber, Lorna J.	10, 11, 15
Johnson, Lee C.	14
Johnson, Lyle H.	9
Jossi, Amelia E.	11
Kaiser, Alvin R.	11
Kearns, James E.	11
Kelly, Paul W.	12, 59

Kimbrell, Leonard B.	10, 25, 87
Lewis, L. Rhodes	12, 94
Loso, Mary Jane	11, 108
McArthur, James A.B.	
McMullen, Lyle	12
Merrill, Wilson E.	14
Meuli, Earl G.	9
Miller, Eva P.	9
Miller, John M.	9, 11
Morris, Margaret	10
Neely, Jean J.	10, 107
Neill, Neva A.	11, 114
Nelson, Frank G.	13
Nelson, Norman N.	13
Nightingale, George	10, 15, 24
Nordquist, Sherman H.	11
Osterholme, Georgia V.	9
Pointon, Rose B.	11, 15, 108
Pumphrey, L. Vance	15
Quaintance, Charles W.	12
Quinn, E. Robert	10, 14, 91, 126
Rathe, Carol E.	11, 12
Rummells, Mervin A.	11, 124
Rutherford, Robert A.	11
Ryan, Betty M.	11
Ryan, Bruce P.	
Skeen, Roy L.	9, 11
Slabaugh, Glenn W.	13
Spear, W. Douglas	14, 25
Stafford, William T.	11, 108
Stein, Sarah C.	14, 100, 101
Van Vechten, Christine	10, 103
Van Vechten, George W.	13, 103
Wells, William P.	
Wilson, Howard L.	13
Winters, Dorothy B.	9
Young, Gerald E.	13, 114



INTER-COLLEGIATE PRESS

Kansas City — Winnipeg

Publishers — Manufacturers

Yearbooks — Yearbook Covers

Diplomas — Graduation Announcements

USA

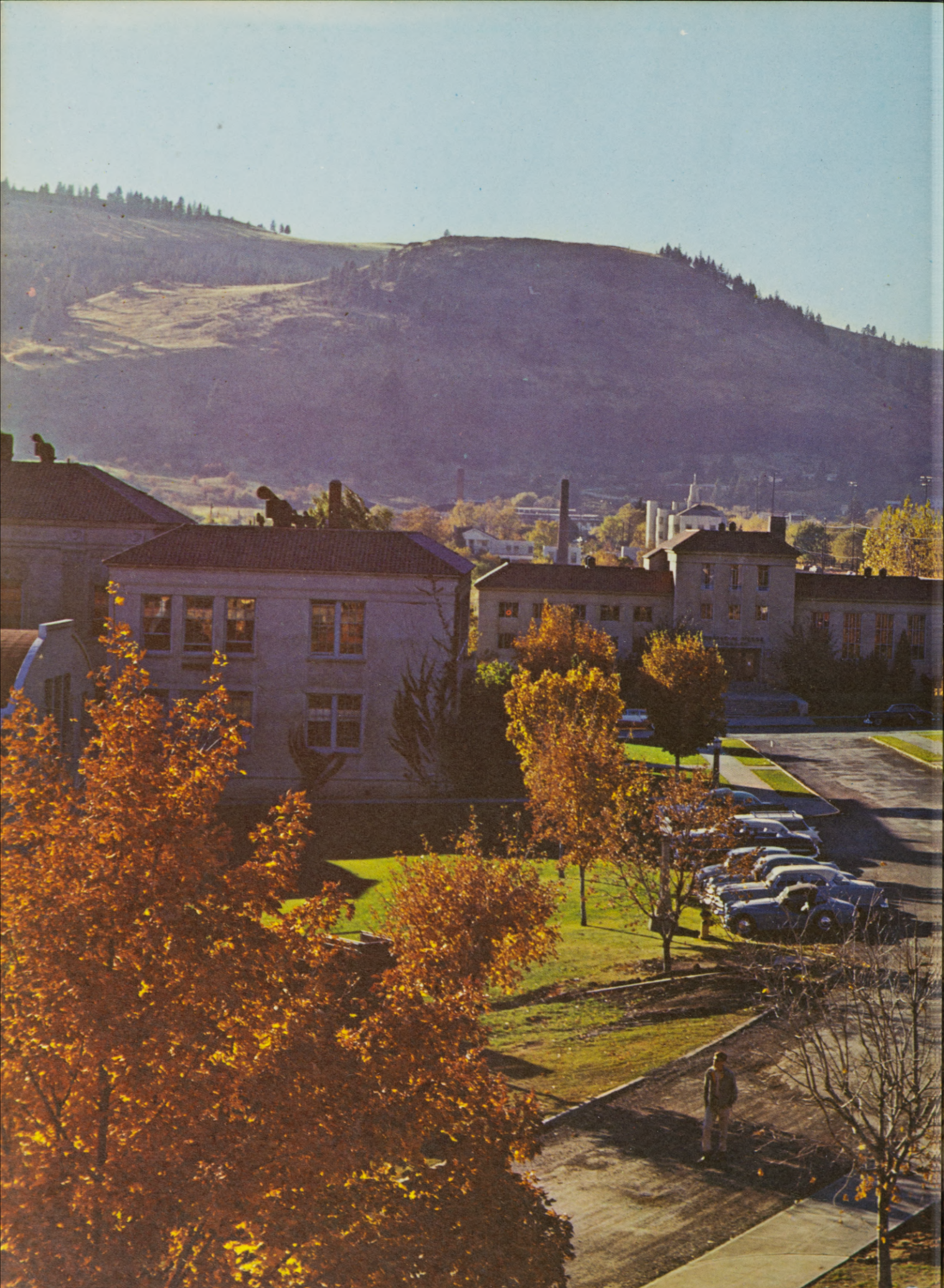



3 5134 00172825 8



