









M
o
u
n
t
a
i
n
e
e
r

Eastern
Oregon
College
1968

Editor:
JoAnne Graham
Advisor:
Carter Townes

LIBRARY
EASTERN OREGON COLLEGE
LA GRANDE, OREGON





Oreg.
R.
LD1741
.E57Y4
1968

Table of Contents

Administration and Faculty	p 15
Organizations	p 39
Activities	p 71
Sports	p 111
Classes	p 135

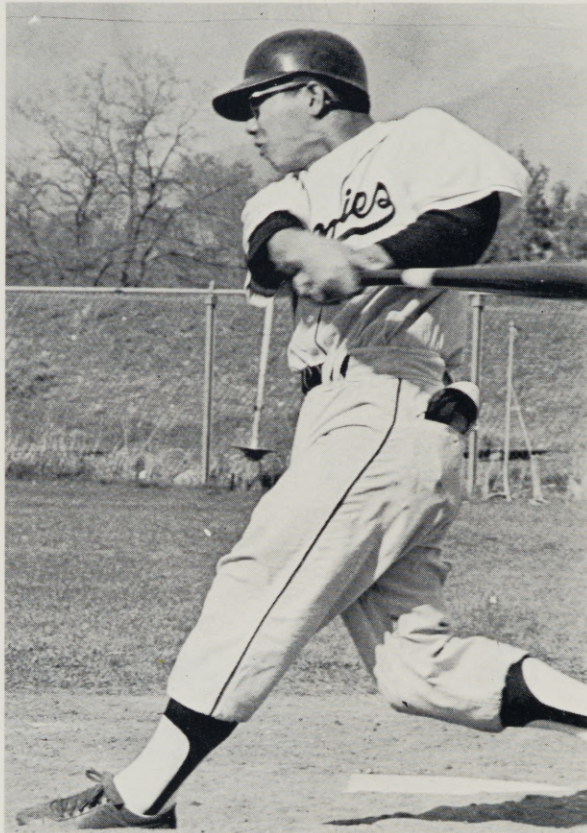









Freshm
Begin wi



men Days
in Beanies



"These Are Not Ordinary Times"

Senator Robert F. Kennedy

1926-1968

Montage by Howard Elmer

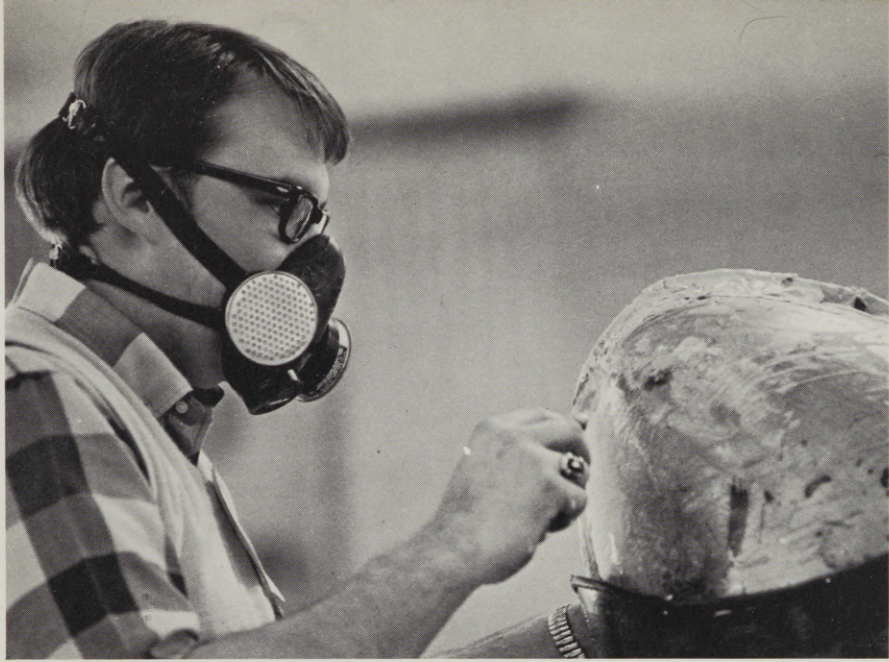

An important part of life on campus at E.O.C. is Student Government. At right, Dr. Carlos Easley is shown working with Rick Malone and Paul Franklin, student body officers.

Below Left, the culmination of four years of work-Graduation.

Below Right, study at the library is not always all work, as evidenced by the study habits of Nancy Luke and Ron Barker.





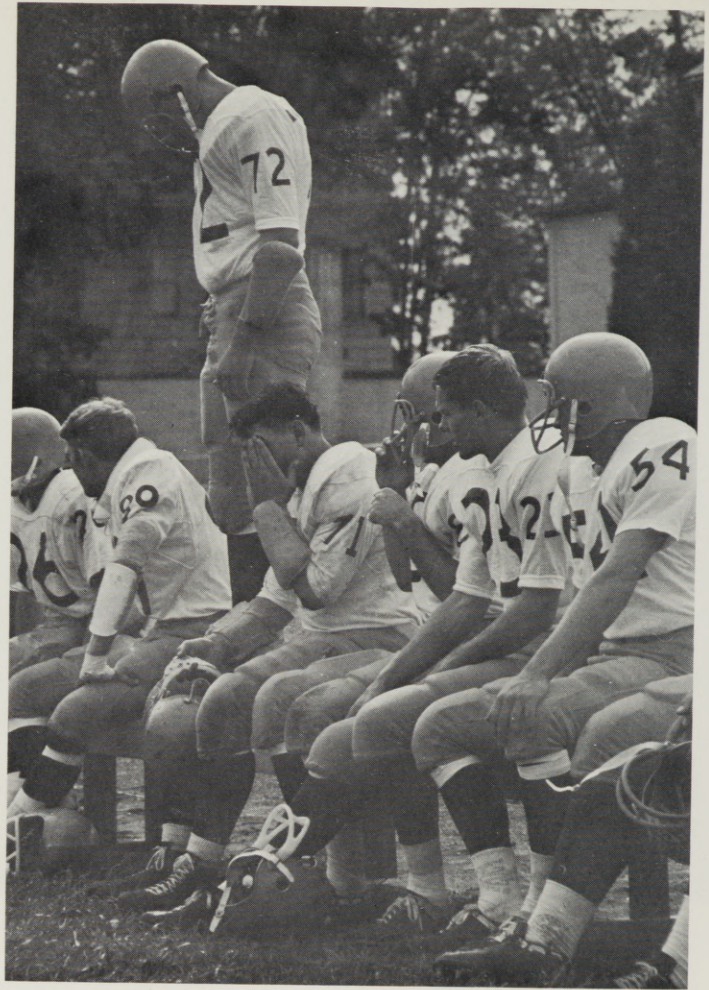



Faculty & Administration



Portrait of a President
Dr. Alverno M. Rempel
with Student Body Officers

Barely a sampling of the activities of Dr. Rempel as president of the college appear on this page. To guarantee a smooth-functioning institution demands meetings, speeches, appearances, and multitudinous other activities. Dr. Rempel, in an understatement, keeps busy.



Administration and



Lyle H. Johnson,
Ed. D.
Registrar;
Dean of Students;
Prof. of Ed.
Here since 1942



Jack C. Rye
M.S.
Ass't. Prof. of Ed.
Associate Registrar
Director of Campus Relations
Here since 1963



Howard A. Anderson
M.A.
Dean of Men
Ass't. Prof. of Ed.
Here since 1950



Dorothy M. Winters
Ed.M.
Dean of Women
Assoc. Prof. of Eng.
At EOC since 1945

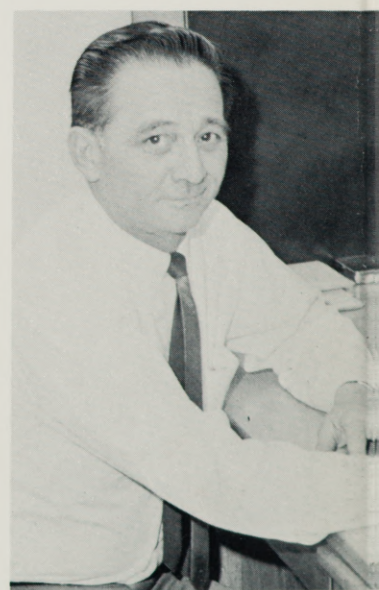

Lloyd R. O'Conner
Ed. D.
Assoc. Prof. of Ed.
Director of Academic Research
Director of Information
Here since 1964

Student Personnel



Dale G. Thiessen
B.S.
Assistant Business Manager
Instructor
Here since 1963



Richard S. Perry
Ed. D.
Dean of Administration
Professor of Bus. Admin.
At EOC since 1966



Wilbur M. Osterloh
M.S.
Director of Institutional Research
Ass't. Prof. of Bus.
At EOC since 1962



James C. Lundy
B.S.
Business Manager
At EOC since 1967



Carlos E. Easley
Ed. D.
Dean of Instruction
Director of Summer Session
Prof. of Ed.
At EOC since 1945

Agriculture

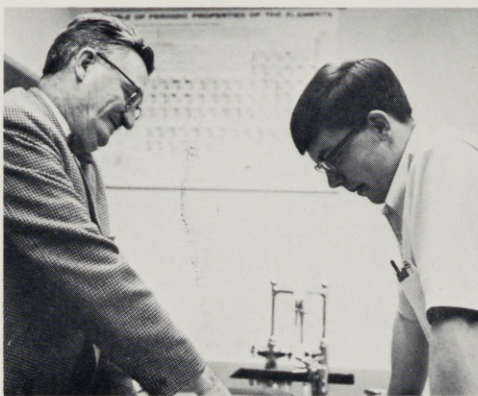

James A.B. McArthur
Ph.D.
Superintendent
Professor of Agriculture
Eastern Oregon Experiment Station
Here since 1960

Art



Leona C. Golz
M.A.
Assoc. Professor of Art
At EOC since 1953



Ian K. Gatley
M.A.
Instructor in Art
Here since 1966



Judd R. Koehn
M.S.
Instructor in Art
At EOC since 1967



George Nightingale
Ed. D.
Professor of Art
At EOC 1944-46 and since 1949

Biology



Ernest C. Anderson
Ph.D.
Professor of Biology
At EOC since 1946



Charles W. Quaintance
Ph.D.
Professor of Biology
At EOC since 1940



David E. Kerley
M.S.
Ass't. Prof of Biology
Here since 1964



Andrew E. Anderson
M.A.
Ass't. Prof. of Biology
Here since 1964



Sandra J. Coventry
M.S.
Instructor in Biology
At EOC on National Teaching
Fellowship since 1967



Serge C. Head
Ph.D.
Assoc. Prof. of Biology
Here since 1967

LIBRARY
EASTERN OREGON COLLEGE
LA GRANDE, OREGON

Business



Sarah C. Stein
Ed. D.
Professor of Business
At EOC since 1949



Earl G. Meuli
B.S.
Assoc. Prof. of Business
At EOC since 1946



Leonard F. Good
Ph.D.
CPA
Professor of Business
Here since 1946



William L. Short
M.B.A.
Instructor in Business
At EOC since 1967

Chemistry



Glenn W. Slabaugh
M.A.
Assoc. Prof. of Chem.
At EOC since 1956



Richard A. Hermens
Ph.D.
Ass't. Prof. of Chem.
Here since 1966



John D. Campbell
M.S.
Ass't. Prof. of Chem.
At EOC since 1962

Education and Psychology



Roy L. Skeen
Ed. D.
Professor Emeritus of Psychology
At EOC since 1930
Emeritus since June, 1968

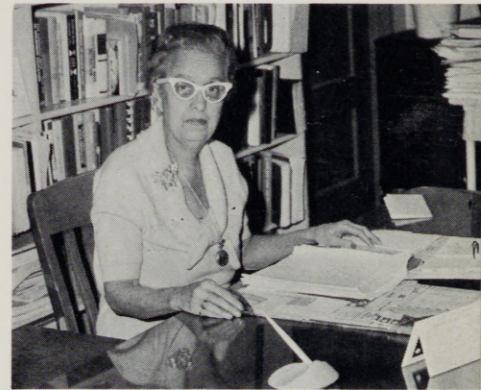

Martha L. Addy
Ed. D.
Professor Emeritus of Education and Psychology
At EOC since 1947
Emeritus since June, 1968



James E. Kearns
Ed. D.
Director of Ed.
Head of Ed. and Psy. Division
Professor of Education and Psychology
Here since 1957



Maurice E. Murray
M.A.
Speech Pathologist
Assistant Prof. of Psychology
Here since 1964



Floyd C. Hill
Ed. D.
Director of Placement
Assoc. Prof. of Ed.
Supervisor of Secondary Student Teaching
At EOC since 1944



Robert D. Rutherford
Ed. D.
Professor of Education
At EOC since 1950



Audrey G. Snodgrass
M.S.
Ass't. of Prof. of Ed.
Supervisor of Secondary Student Teaching
At EOC since 1963



Lorena A. Casebier
M.A.
Ass't. Prof. of Ed.
Here since 1966

Education



Robert L. Holten
Ph.D.
Assoc. Prof. of Ed.
Here since 1967



Theodore C. Brown
B.A.
Ass't. Prof. of Spanish
At EOC since 1966

Health Service



Georgia V. Osterholme
M.N.
Assoc. Prof of Health Ed. and Hygiene
At EOC since 1958

History



Lee C. Johnson
Ph.D.
Professor of History
At EOC since 1946



Mary H. Davison
Ph.D.
Director of General Studies
Prof. of History
At EOC since 1957



Gordon K. McBride
M.A.
Instructor in History
At EOC since 1966



Ronald J. Fahl
M.A.
Instructor in History
Here since 1966



William T. Stafford Jr.
Ph.D.
Assoc. Prof. of Philosophy and English
Here since 1961



Mary Jane Loso
Ph.D.
Professor of English
At EOC since 1957



Howard William Fetz III
B.A.
Ass't. Professor of English
At EOC since 1967



Joan L. Barry
M.A.
Instructor in English
At EOC since 1967



Richard G. Hiatt
M.A.
Assoc. Prof. of English
Speech and Drama
Here from 1952-53 and since 1955



Dorothy J. Cuthbert
M.S.
Ass't. Prof. of English
At EOC since 1962

English



Gordon W. Clarke
Ph.D.
Professor of English
At EOC since 1950

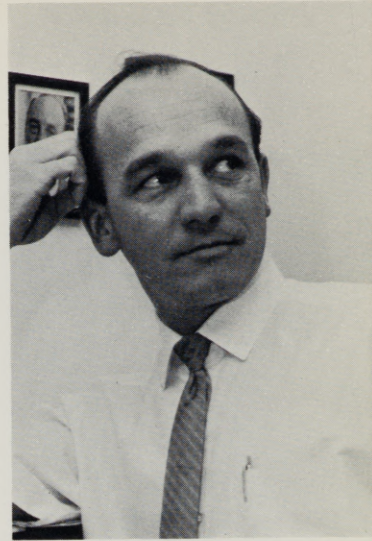

Ronald H. Bayes
M.S.
Ass't. Professor of English
At Eastern Oregon College from
1955-60 and since 1960



Bert L. Wells
M.A.
Instructor in Speech
At EOC since 1967 on National
Teaching Fellowship



Alvin R. Kaiser
Ed. D.
Head of Humanities Division
Professor of English, Speech, Drama
At EOC since 1937



Carter Townes
M.S.J.
Ass't. Prof. of Eng. and Journalism
At EOC since 1966

Laboratory



William P. Wells
Ed. D.
Principal of Laboratory School
Assoc. Professor of Education
At EOC since 1956-63 and since 1965

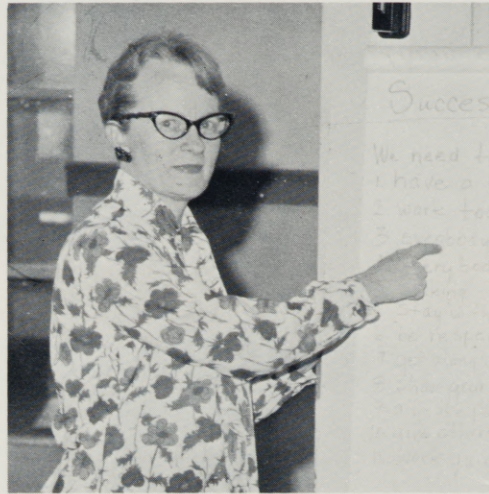

Dorothy Jean Juve
M.S.
Instructor in Education
Supervisor of Teaching
At EOC since 1965



Michael John Murphy
M.A.
Ass't. Professor of Education
Supervisor of Teaching
At EOC since 1967



Ted Moore
M.S.
Instructor in Education
Supervisor of Teaching
At EOC since 1964



Marcia Maurene Hire
B.S.
Instructor in Education
Supervisor of Teaching
At EOC since 1967

School



Florence Louise Lane
M.E.
Ass't. Professor of Education
Supervisor of Teaching
At EOC since 1967



Betty Molgard Ryan
M.A.
Assoc. Professor of Education
Supervisor of Teaching
At EOC from 1938-45 and since 1947



Neva Ann Neill
M.A.
Assoc. Professor of Education
Supervisor of Teaching
At EOC since 1947



Alberta Edith Wolfe
B.S.
Instructor in Education
Supervisor of Kindergarten Teaching
At EOC since 1967

Language Department



Werner Bruecher
M.A.
Ass't. Prof. of English and German
Here since 1962



Johannes M. Spronk
M.A.
Ass't. Prof. of French
At EOC since 1964



Rose B. Pointon
Ph.D.
Assoc. Prof. of Languages
At EOC since 1957

Library



John F. Reister
M.A.
Ass't. Librarian
Ass't. Prof.
Here since 1963



John W. Evans
M.L.
Ass't. Librarian
Ass't. Prof.
At EOC since 1956



James W. Simmons
M.L.S.
Director of Libraries
Assoc. Prof.
Here since 1966



Charles E. Miller
M.F.A.
Ass't. Prof. of Audio-Visual Media
At EOC since 1966



Beverley Mae E. Isaacson
M.S.
Curriculum Librarian
Ass't. Professor
Here since 1967

Kittie May Crockett
M.S.
Ass't. Librarian
Assoc. Prof. of Children's Literature
At EOC from 1956-1962 and since 1963



D. Helen Bliss
M.L.S.
Librarian
Assoc. Prof.
At EOC since 1947

Math



Norman N. Nelson
M.A.
Ass't. Prof. of Mathematics
At EOC since 1961



Leroy M. Damewood
M.S.
Ass't. Prof. of Mathematics
Here since 1962



Dwight E. Lippe
M.S.
Ass't. Prof. of Mathematics
Here since 1963



Gordon S. Gregersen
M.S.
Instructor in Mathematics
Here since 1966

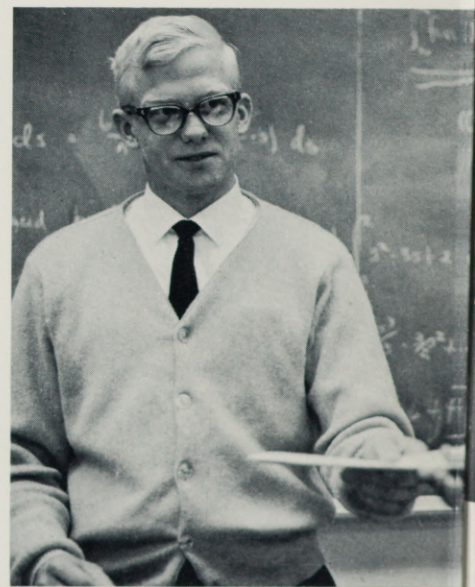

Lyle E. Ochs Jr.
M.S.
Instructor in Mathematics
At EOC since 1967 on Nat'l.
Teaching Fellowship

Music



Claude Robert Groth Jr.
M.A.
Ass't. Prof. of Music
Here since 1963



J. Lynn Bishop
Ed. D.
Professor of Music
Here since 1948

Louis A. Lanyon
M.A.
Ass't. Professor of Music
At EOC since 1966



Edwin L. McMullen
M.M.
Assoc. Prof. of Piano
At EOC since 1956



Men's Physical Education



Archie C. Dunsmoor
M.S.
Assoc. Prof. of Physical Education
At EOC since 1955

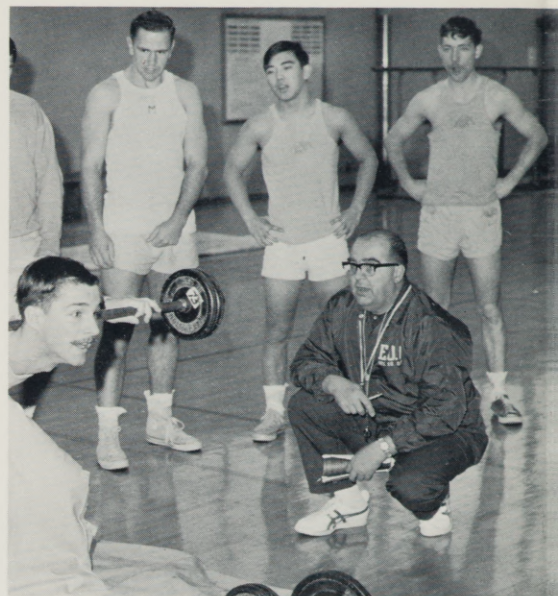

Erling A. Odegard
M.A.
Ass't. Prof. of Physical Ed.
Here since 1962



Gary L. Feasal
M.S.
Ass't. Prof. of Physical Ed.
Here since 1964



Howard D. Richardson
D. Ed.
Director of Athletics
Prof. of Health and Physical Ed.
At EOC since 1967

Women's Physical Education



Margaret R. Morris
Ph.D.
Prof. of Physical Ed. and Health
At EOC since 1947



Jean J. Neely
Ed. D.
Assoc. Prof. of Physical Ed.
Here since 1952



Margaret B. Anderson
M.S.
Ass't. Prof. of Physical Ed.
At EOC since 1963

Physics



Ralph E. Badgley
Ed. D.
Professor of Sciences
Head of Science Division
At EOC since 1931



David R. Skeen
M.S.
Ass't. Prof. of Physics
Here since 1966

Physical Science



James J. Walker
M.S.
Instructor in Physical Science
At EOC since 1967



Virgil A. Bolen
Ed. D.
Professor of Physical Science
Here since 1931

Social Science



William D. Spear
Ph.D.
Professor of Political Science
Head of Business and Social Science Division
Director of Graduate Studies
At EOC since 1954



John W. Jambura
Ed. D.
Assoc. Prof. of Social Science
Here since 1961

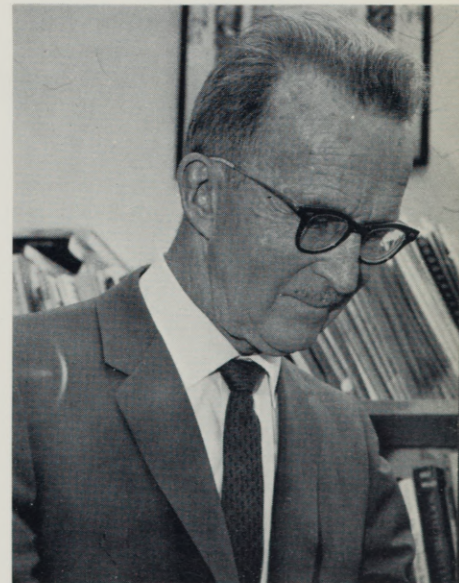

Joseph H. Gaiser
Ph. D.
Professor Emeritus of Social Science
At EOC since 1932
Emeritus since June, 1968



Dale H. Decker
M.S.
Instructor in Social Science
At EOC since 1967



Morley S. Moran
M.S.
Instructor in Geography
At EOC since 1967 on National
Teaching Fellowship

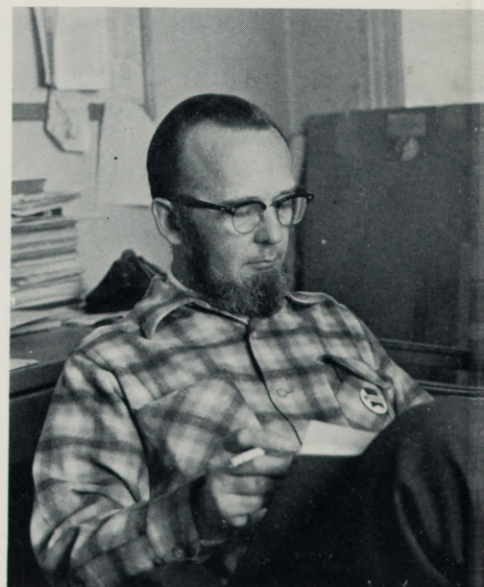

Wilson E. Merrill
M.S.
Assoc. Prof. of Geography
Here since 1956



Organizations

Student Body Officers



ROW 1: Paul Franklin, 1st Vice-Pres; Tom Easley, Pres. ROW 2: Bud Erland, 2nd Vice-Pres; Kay Olson Sec; Rick Malone, Business Manager.

Success has come quite often for this year's student body officers. President Tom Easley presided over the Policy and Precedent Committee which approved needed measures to the present constitution.

First vice-president Paul Franklin presided over the Senate and Kay Olson, secretary, kept the minutes of the Senate posted up-to-date.

Bud Erland, in his office of second vice-president, kept the social calendar and made sure there were activities going on each week.

As business manager, Rick Malone had to keep records of business transactions of the student body which he did very efficiently.

Senate



ROW 1: Don Starr, Joe Wilson, Penny Isaacson, Sue Nutter, Sharon Ingram, Paul Franklin, Cathy Blakely, Lynn Starr, Terry Cathey, Unknown. ROW 2: Rick Simons, Unknown, Mike Halsey, Bruce Hanna, Ken Arkell, Cliff Bracher, Larry Seiggler, Jim Luster, Terry McCoy.

Student Court



L to R: Gary Fletcher, John Patterson, Don Ceniga, Carl Dutli, Steve Lyell.

Finance Committee



L to R: Jim Luster, Terry Lemon, Rick Malone, Ben Schatz, Rick Simons.

Social Committee



L to R: Sharon Ingram, Bud Erland, Cliff Bracher, Ben Schatz.



Bob Caldwell

Editor (Fall and Winter)

Editor (Spring)

Beacon

The Beacon is the student newspaper published once a week and provides opportunity to express their talents in journalism. Students can receive academic credit in working with the journalism class.



Lynne Potter



Alan Carrell

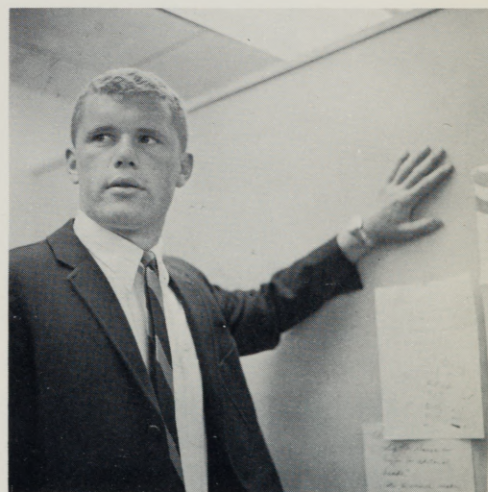

Greg Smith



Tacie Sweek and Jane Healy



Allan McKnight



Mac Stinchfield, Mary Every

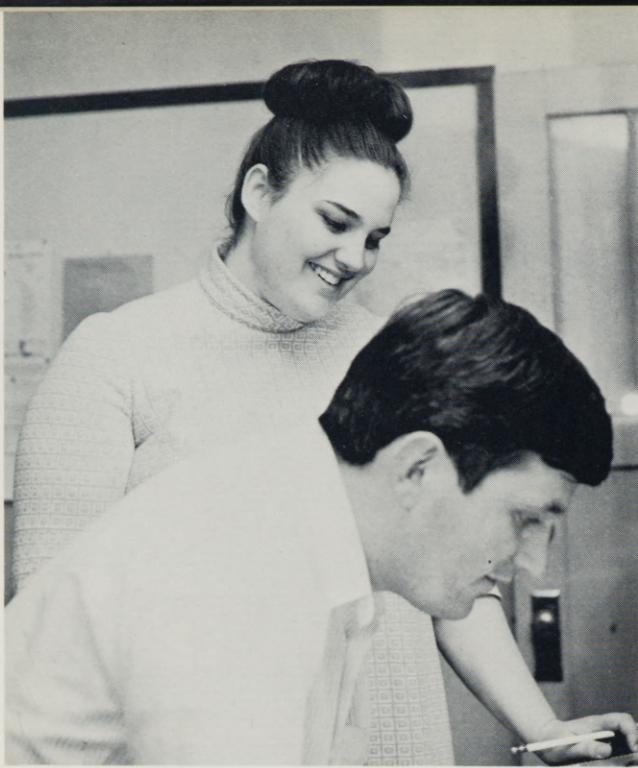

JoAnne Graham, Editor and Pat Burke, Organizations.

The Mountaineer

The Mountaineer, annual student yearbook, provides a lasting record of the year's activities. Work is voluntary but each member may receive credit by combining their staff work with classwork in journalism.

Nancy laying out pictures.

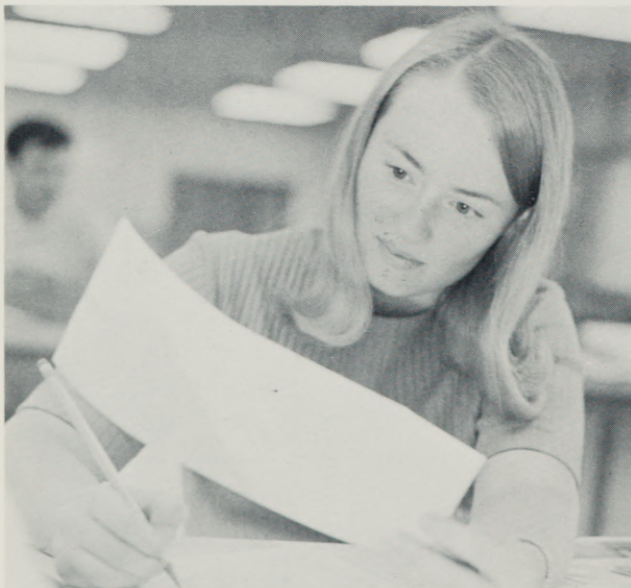

Nancy Meyrick

Class Editor



Pat Clausen

Staff

Editor	Jo Anne Graham
Classes	Pat Clausen, Nancy Meyrick
Sports	Dave Thouvenal, Terry Knaus
Organizations	Katy Bailey, Pat Burke, Kay Wood
Faculty	Margaret Auld, Sandra Rutherford
Activities	Kay Johnson, Christi Hughes
Photographers	Elliot White, Merrill Strong, Howard Elmer, John Nightingale, Carter Townes, and Ron Cooper, who kindly lent many negatives.
Advisor	Carter Townes
Business Manager	Dan Cornett

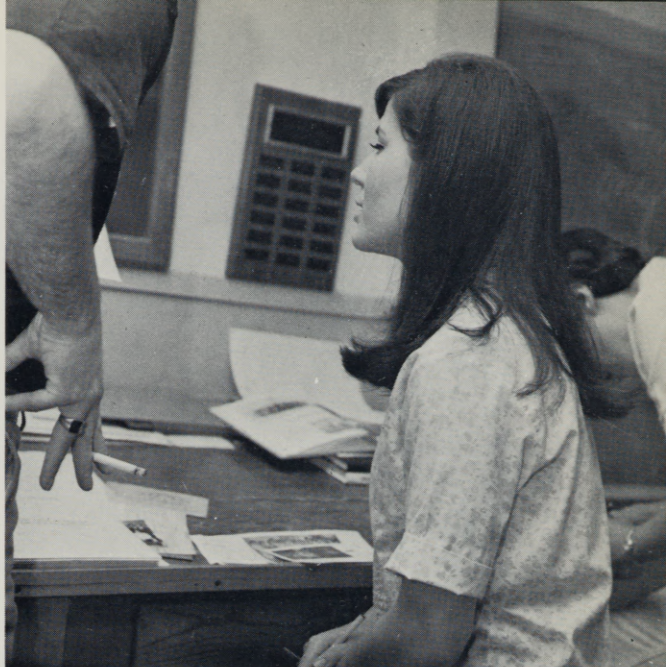

Kay Bailey, Organizations.

Dan Cornett, Business Manager.



Kay Johnson, Activities.

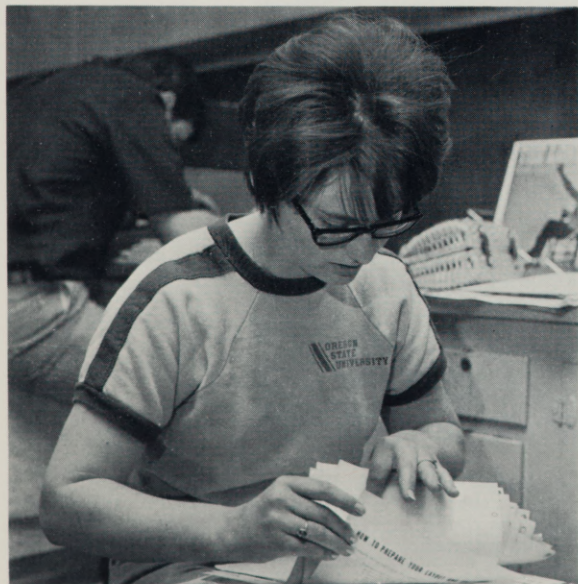

Terry Knaus and Dave Thouvenal.



Rally Squad



Espirit de
Corps!

L to R: Dave Ashworth, Karen Freels, Nancy Luke, Robin Bauge.

Sock it to me!



L to R: Nancy Luke, Robin Bauge, Susan Olson, Cheri Hyde.



ROW 1, L to R: Monica Green, Eileen Robb, Kristi Myer, Doctor Stein, Georgia Ruble, Linda Tucker, Ruth Mayberry. ROW 2: Ron Jones, Jon Zodnick, Nancy Kessler, Jeane Bellveal, Sheri Hulden, Sharon Ingram, Linda Calihan, Don Starr. ROW 3: Bruce Thompson, Unknown, Ron Stream, Larry Wing, Dave Thouevnel, Bill Perkins, Unknown, Jim Coles.

Brette Storke Ski Club

Happiness is snow.

The function of the ski club is to promote skiing at the college level. Brette Storke sponsors the ski carnival held each winter term.



International Relations Club

This organization is open to all people interested in the cultural and internal problems of other countries and their relationship to the United States.



L to R: Bill Guermo (Mexico), Zaki Shehedah (Syria), Hammad Kabba (Saudi Arabia), Nabeel Gandour (Lebanon), Mr. Bruecher (Germany), Joanne Chorazy (Ireland), Sami Asfahani (Lebanon), Kathy Vaughn (United States), Ted Brown (Advisor), Armin Anivaripour (Iran).

Montaines



L to R: Kathy Jackson, Gail De Roest, Linda Morgan, Nan Johnson, Trish Farley, Barb Gribble, Joyce McKinney, Linda Givens, Unidentified, Peg Calloway, Unidentified, Tacie Sweeks, Chris Hale, Mary Lou Ashley, Susan Trowbridge, Anne Reuter.

THE CROWD PLEASERS



This newly organized group has added greatly to the spirit of EOC, Right Guys!



Sigma Alpha Chi

"Sigma Alpha Chi" is a woman's honorary sorority of women students with high scholastic achievements. Its purpose is to cultivate and promote scholarship and character.

ROW 1: Sarah Tomeraasen, Sec; Lynn Starr, Treas; Annette Stubbs Pres; Susan Wheeler. ROW 2: Beth Sands, Linda Zornes, Joanne Maeda, Leah Barnhart, Sue Nutter, Mary Berryman. ROW 3: Linda Kirsch, Connie Bradford, Barbara Hutsell, Joan Sines, Jean Harmon, Sharon Davis, Della Benson, Kay Johnson, Valerie Taft, Diane Carlsen, Ann Vess, Johannah Milldrum.

Pledges



ROW 1: Cheryl Stewart, Barbara Jackson, Dorothy Peterson, Annette Kennedy, Patty Joseph, Linda George, Rochelle Craver, Juanito Marshall, Lynn Allen. ROW 2: Joanne Quinn, Linda Patton, Janet Jones, Unknown, Evelyn Shukin. ROW 3: Jan Downs, Barbara Zickler, Margo Decker, Unknown, Bev Ward, Judy Longacre, Loraine De Rosso, Carrie Peterson.



ROW 1: Kathy Vaughn, Sharon Fujimori, Lauri Hamamoto, Marilyn Besse. ROW 2: Marie Brandl, Sec; Lynn Mathews, Pres; Mrs. Lewis, Housemother; Kaye Smith, V-Pres; Diane Kuwahara, Treas. ROW 3: Ginny Moore, Marilyn Lee, Kathy McGrew, Margaret Roumpf, Sandra Bjelde, Carolyn Rogers, Ruth Pratt, Sue Nutter, Evelyn Shukin, Jeanette Knapper, Frances Peterson.

Dorion West

Dorion West House Council



Marie Bradle, Sec; Lynn Mathews, Pres; Mrs. Lewis, Kaye Smith, V-Pres; Diane Kuwahara, Treas.

Dorion West Officers

Dorion West Standards Committee



ROW 1: Ruth Pratt, Kaye Smith, Marilyn Besse. ROW 2: Lynn Moyer, Nancy Luke, Karen Freels, Cheri Hyde.

Middle R



ROW 1: Tom Burgess and Cindy Horn. ROW 2: Judy White, Greg Allen, Sylvia Troyer, Tracy Coffey, John Schenck. ROW 3: Ken Tsukamoto, Jean Mason, Jeanne Rawlins, Tacy Seneels, Donna Kirscler. ROW 4: Maurice Barclay, Sherry Durst, John Frazee, Phil Martien, Bob Miller.

The Middle R is an independent fine-arts publication. The Middle R publishes student and faculty prose and poetry once each year.

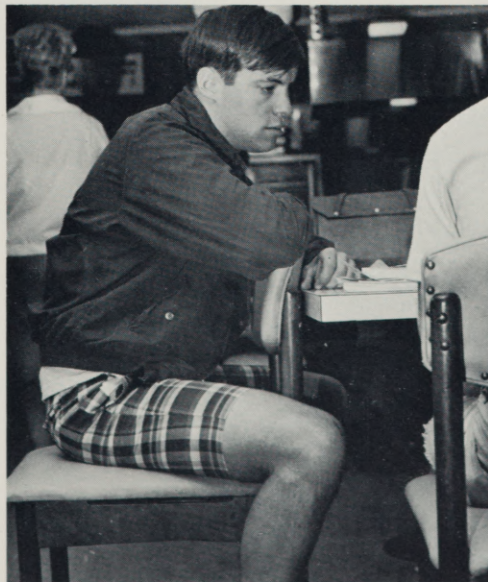

Relaxation is the key to writing!
Right Tom?



L to R: Paul Franklin, Kay Olson, John Pedro, Cindy Horn, Mr. Bayes.

R's Poetica

"R's Poetica" is an independent poetry-jazz-art concert series which enjoys the support of the English and Art Departments and the student senate. R's Poetica has, since 1960 brought internationally known poets to the EOC campus.

Bob Miller reading from his works.



Paul Engle, guest speaker, reading from his works.

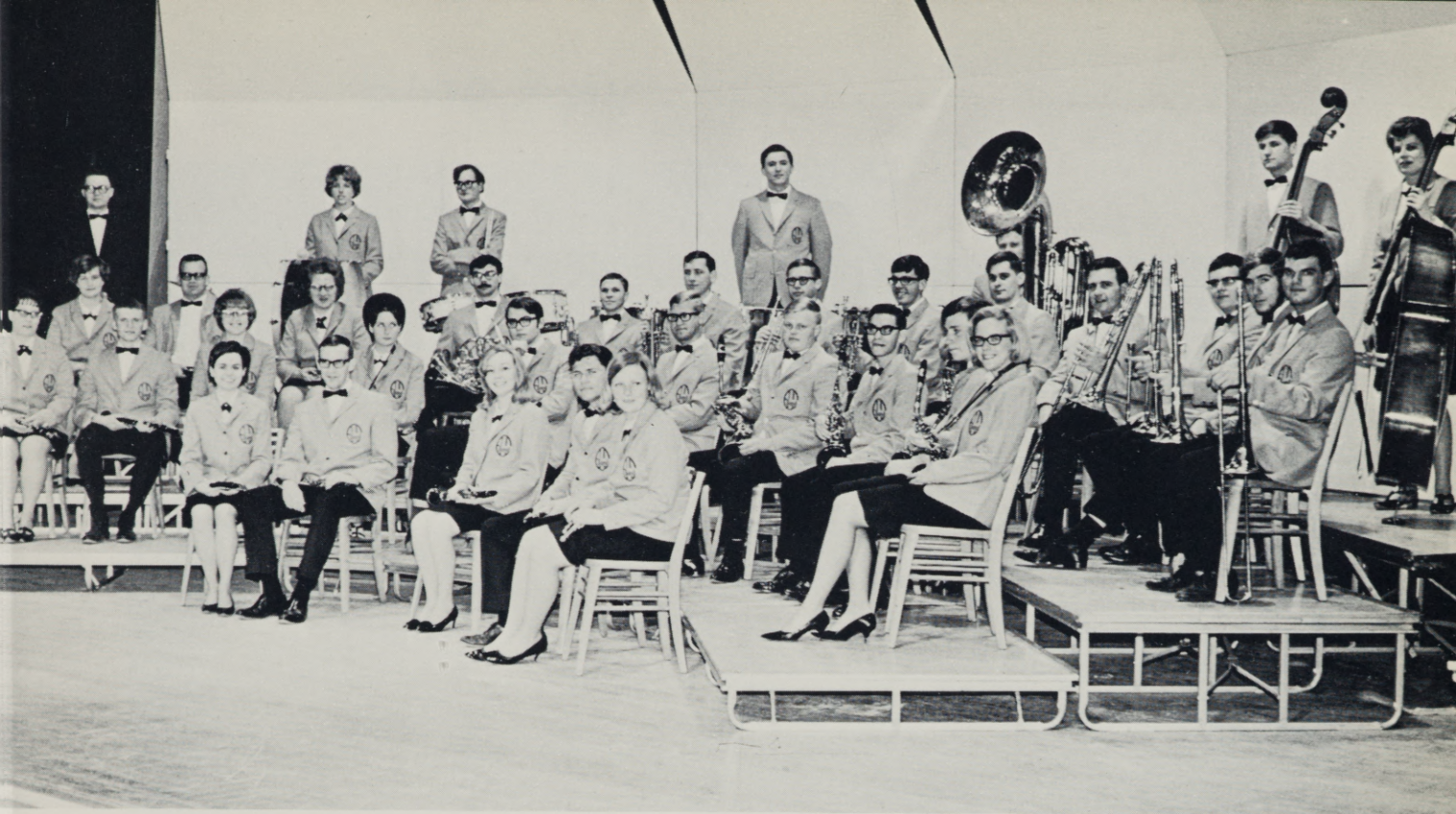

EOC Band

The Eastern Oregon College Band has achieved an excellent reputation as one of the outstanding organizations in the Northwest. This year the band went on tour throughout Oregon.

EOC Choir



The choir participated in assemblies at various Eastern Oregon high schools plus also being very active at functions on campus. Truly the hills are alive with the sound of music!

Blue Key



ROW 1, L to R: Dr. Spear, Fuad Ajomi, Rick Malone, Dr. Johnson, Mike Halsey. ROW 2: Carl Dutli, Bruce Hanna, Bud Erland, Paul Franklin, Kim Haskell, Tom Easley, Don Ceniga, Roger Ediger.

Blue Key Officers

L to R: Carl Dutli, Bruce Hanna, Paul Franklin, Bud Erland.



Pledges



ROW 1, L to R: Clinton Shultz, Gary Raff, Terry Cathey. ROW 2: Gary Fletcher, Ian Anderson, Craig Woodward.



L to R: Lynn Mathews, Norma Collins, Sue Bohleman, Barbara Jackson, Kay Kearns, Karen Keltz, Beth Sands, Ellen Brittingham, Jackie Barry, Marilyn Lee, Jean Harmon, Ginny Moore, Francis Enomoto, Carolyn Denba.

Sabers

Sabers is a women's service honorary who has demonstrated their willingness, cooperation with various groups on campus and in the community. The Sabers demonstrated their willingness to work in such functions as Homecoming, Parent's Weekend, Interfaith Week, and Evensong.

L to R: Beth Sands, Marilyn Lee, Norma Collins, Ginny Moore, Jean Harmon, Ellen Brittingham.



SABER'S OFFICERS

Blue and Gold



ROW 1: Elissa Stites, Ron Fuller, Lynn Allen, Ivan Hibbert, Jerry Bannon, Kathy Jackson, Dr. Bishop. ROW 2: Greg O'Neill, Norma Collins, Cheryl Stewart, Larry Schacher, Sheri Stanley, Steve Pyle, Lynn Moyer, Duane Bigler.

Blue and Gold Singers are an ensemble of mixed voices, drawing membership from the student body and functioning as a campus club, as well.



ROW 1, L to R: Rilla Carter, Linda Kleng, Pat Reed. ROW 2: Jerry Winegar, Jerry Bannon, Joe Alford, Dave Chapman, Dan Cool, Bill Gibbs.

Rodeo Club

The Rodeo Club is a relatively new organization on campus, but one can tell the Rodeo Club is quite active. This year they sponsored an all-student rodeo at the Union Stock Show Grounds in Union, Oregon during Parent's Weekend.



One of the members practicing for the annual EOC Rodeo held each spring term.

Music Educators National Conference



ROW 1, L to R: Elissa Stites, Duane Bigler, Steve Pyle, Norma Collins. ROW 2: Allan Morgan, Kay Whittig, Jim Jamison, Sherry Stanley, Lynn Allen.

Philosophy Club



L to R: Darouish Zamani, Sami Asfahani, Robin Bauge, Dr. Stafford, Linda Elmer, Fahed Khutilla, James Dola.

Orchesis



ROW 1: Donna Rae Vernon, Beth Sands, Pres. ROW 2: Fran Kaiser, Jeanne Mason, Sec-Treas.

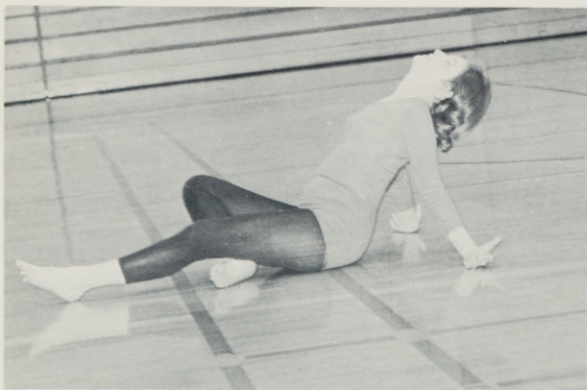

Donna Rae Vernon

Orchesis is a modern dance honorary (national) for those who have completed one term of modern dance at an accredited college and have been accepted after try-outs before the membership. Orchesis is a performing group.

Jean Harmon and Beth Sands

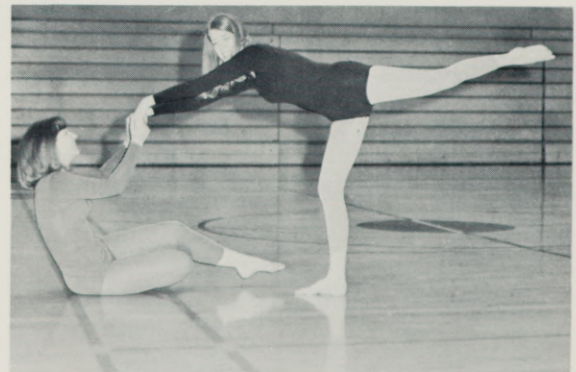

HUNT HALL OFFICERS

Dick Finlayson, Pres; Rich Mikel, V-Pres; Terry Cathey, Sec;
Dave Chapman, Treas; Cliff Bracher, Social Chairman.



Hunt Hall Dormitory

DORM RESIDENTS AND HOUSEMOTHERS



SEATED: Mrs. Emerson and Mrs. Mac Gregor. STANDING: Dave Cummings and Rich Barton.

HUNT HALL COUNSELORS



L to R: Bob McMillan, Mike Holloman, Carl Dutli, Terry Cathey, Cliff Bracher, Gary Moore.

Dorian East House Council



House Council

ROW 1, L to R: Peggy Calloway, Linda Gevens, Betty Britton, Terry Miller. ROW 2: Barbara Zickler, Kay Dickerson, Susan Bonn, Carolyn Denbo, Loraine Kadosaki, Frances Enomoto. ROW 3: Nancy Keir, Sharon Davis, Beth Sands, Kathy O'Connell, Mary Lawrence, Bev Ward, Jan Downs.

Officers

L to R: Peggy Calloway, Social Chairman; Linda Gevens, Treasurer; Betty Britton, Secretary; Terry Miller, President.



Standards Committee

ROW 1, L to R: JoAnne Maeda, Annie Reuter, Carolyn Denbo, Kay Dickerson. ROW 2: Lorraine Kadosaki, Margorie Shumway, Beth Sands, Kathy O'Connell, Mary Schmelling. ROW 3: Jean Healy, Kathy Sitz, Barbara Elliot.



ROW 1, L to R: Carl Dutli, Gary Fletcher, Pres; Dan Ceniga, Loran Wiese, Vice-Pres; Steve Lyell. ROW 2: Ken Johnson, Wayne Bridges, Clinton Shultz, Sec; Jim Luster, Don Starr, Bud Erland. ROW 3: Larry Sigler, Ken Arkell, Bill Frazier, John Patterson, Mike Holloman, Paul Franklin. ROW 4: Dan Shields, Cliff Bracher, Joe Sullivan, Tom Easley, Kim Haskell.

Intercollegiate Knights

The purpose of the Intercollegiate Knights is service in any way to Eastern Oregon College and to preserve traditions. The IKs are an active organization and have worked on such activities as the United Fund Drive, Homecoming, and ushering at plays.

IK PLEDGES

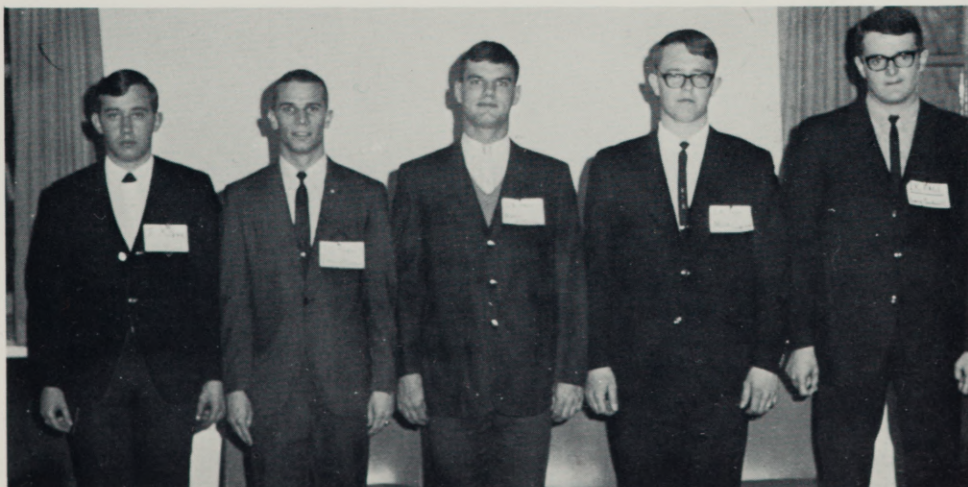

L to R: Wade Huddleston, Doug Riggs, Norman Williams, Mitch Gordon, Larry Twidwell.

Alpha Pi Epsilon



National
Honorary
in Sec-
retarial Sci-
ence and
has been
on cam-
pus since
1945.

L to R: Dr. Stein, Janice Gover, Dorothy Peterson, Linda Givens, Beth Gover, Jean Healey, Joyce Herron, Jan De Moss, Carol Simmons, Linda Stephens, Patty Urry, Janis Mitchell, Trish Farley.

Student Oregon Education Association

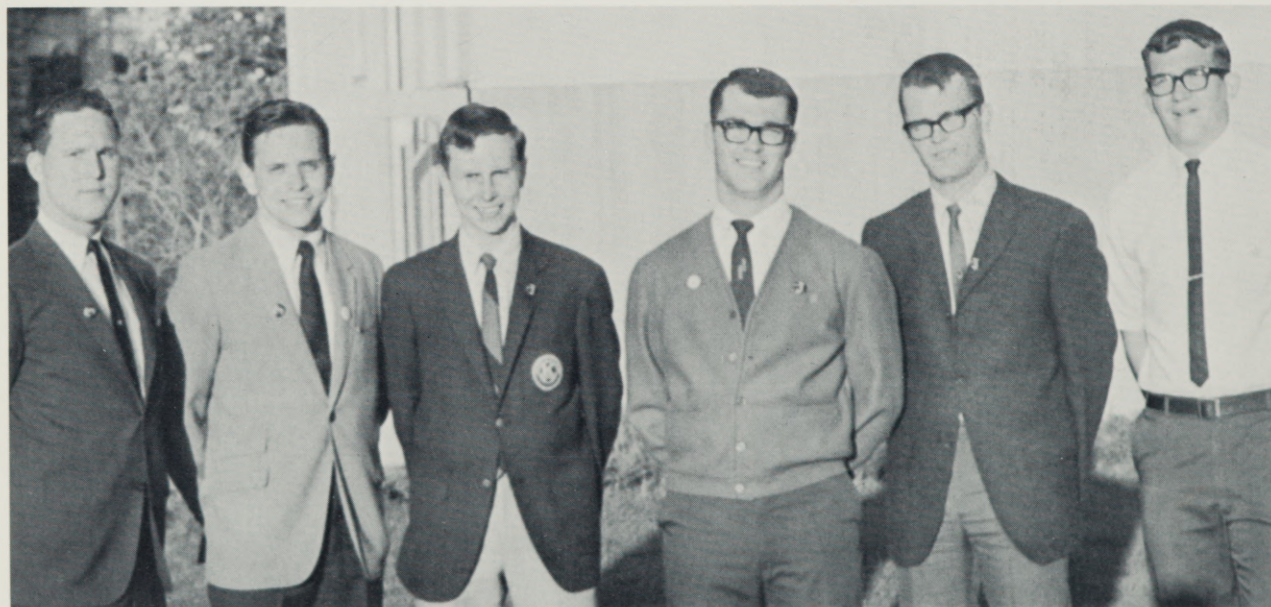

L to R: Dan Miller, Robert Fuessel, Joe Wilson, Richard Lewis, Rod Hardin, Randy Mathson.

The Student O.E.A. is the professional association for college students interested in teaching and preparing to teach. It is a delegate department of the Oregon Education Association.



ROW 1, L to R: Terry Cathey, Eric Wright, Bill Davidson, Dan Ellsworth, Gary Wagner, Vernon Nakada, Jim Barton, Ross Nishihara. ROW 2: Mark Spencer, Dave Coles, Bart Reid, Larry Wagner, Gary Moore, John Nightingale, Dinker Patel, Larry Shaw, Joe Wilson, Scott Billing, Ernie Wilson, Sami Asfahani, Bob Albright.

Circle K

Blood drives each term typify activities of this chapter of Circle K International, but the members assist during registration, freshman orientation, open houses, and tours of the campus. A service group, the members also entertain underprivileged children as well as helping out at institutions for those mentally and physically handicapped. Bob Albright was president with Mark Spencer vice-president; Scott Billing, secretary; and Eric Wright, treasurer; this year under tutelage of David E. Kerely, assistant professor of biology. As an offshoot of Kiwanis, the college group uses as motto, "We build."



AWS SOCIAL COMMITTEE

ROW 1, L to R: Lois Hamilton, Kathy Vaughn, Pat Ecklund, Toni Walker, Ella Boardman. ROW 2: Silvia Troyer, Kathy Traver, Jorja Ruble, Kathy Blakely, Marie Brandl, Ann Nice. ROW 3: Debby Fenton, Carolyn Rogers, Sherry Durst, Bonnie Hindman, Patti Joseph, Joanne Phillips, Judy Fletcher, Mary Loan, Judy Wells, Sharon Huff, Jeanette Knapper, Anny Stubbs, Anita Keltz.

Associated Women Students

The basic function and purpose of A.W.S. is to co-ordinate the women of EOC, on and off campus, through social fulfillment and by working together on projects. A.W.S. sponsored such activities as the Christmas Formal, tea and style show during New Student Week, and the Joe College-Betty Coed Dance.

A.W.S. OFFICERS



L to R: Jean Healy, Marilyn Lee, Marilyn Besse, Ruth Pratt.

Lettermen's Club

Although perhaps best-known for disciplining freshmen who forget their caps or manners during fall term, the Lettermen strive harder to instill a pride in athletics and in team efforts. Each spring a sports banquet brings together those who have earned letters in all sports during which, among other awards, rings are given to the seniors who will be graduated. These men maintain close contact with alumni and friends of the college particularly interested in the athletic program of the college.



Assembled during the spring banquet around trophies won by teams and individuals during the season, members of the club are: ROW 1, L to R: Joe Burres, Guy Long, Gary Purpura, Larry Wagner, Dan Ellsworth, Ken Gratteri, Neil Cooper, Bob McMillan, Ashley Court. ROW 2: Leonard Phelan, Mike Everett, Greg Letts, Don Luisi, Gordon Proctor, Mike Starr, Bill Potter, Dale Callahan, Dan Young. ROW 3: Norm Birney, Bob Richter, Dennis McMillan, Jan Anderson, Rick Woodward, Lon Hinde, Emory Moore, Craig Woodward, Chuck Berry, John Bilyeu, Mark Halverson, Ron Barker, Mike Shields, Dan Dunn, Bob Johnson, Mike Beyer, Joe Halverson, Rich Mikel, Pete Jorgenson, Bob Corey, John Collins, Joe Burgett, Larry Dungey.



The Ambassadors

ROW 1, L to R: Gary Kilburg, Lynn Moyer, Mele Ili, Kaye Whittig, Jan Kilburg. ROW 2: Duane Boyer Sue Kaufman, Bill Frazier, Norma Collins, Ron Emmons.

The Ambassadors are a touring group who go to various high schools throughout the state in promotion of E.O.C. Although this organization is new it has brought recognition to our growing campus.

Interfaith Council

Anny Stubbs and Gary Raff



The function of Interfaith Council is to coordinate and present to E.O.C. various programs centered around moral and spiritual interest.

Kappa Pi

An international honor fraternity whose purpose is to promote art interest among students.



ROW 1: Joan Phifer, Mary Nichols, Eugene Endo. ROW 2: Miss Golz, John Pedro, Sharon Shelton, Karen Chitwood. ROW 3: John Jones, Johanna Mildrum, Don Gray, Tom Carlos.

Theta Delta Phi

MEN'S HONORARY SCHOLASTIC FRATERNITY



ROW 1: John Comstock, Daniel Yamada, Tom Easley, Ron Stream, Rod Hardin. ROW 2: Carl Dutli, Gary Fletcher, Dr. Gaiser, Mike Byers, Challis Loveland, Alan Carroll, Milo Clauson.

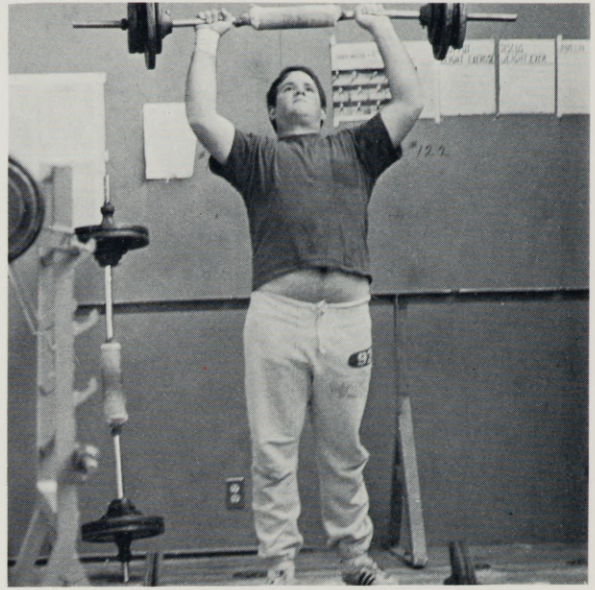



Activities



Homecoming Candidates were L to R: Norma Collins, Sharon Carter, Ann Metsopolis, Vay Bailey, Kaye Smith, Karen Freels, Joanne Ricco, Frances Enomoto, Lynne Matthews.

"Spirit of '67" was an appropriate choice for 1967's Homecoming Activities. Activities November 3 began with the coronation of Queen Frances Enomoto. Following the coronation, Queen Frances lit the bonfire which had been carefully guarded by the freshman class. Highlight of the evening's activities was a concert given by A&M Recording stars, The Sandpipers.



Homecoming Court



Queen Frances Enomoto



The Sandpipers were at times accompanied by Stormy and Sunny.





Queen Frances touches off the traditional Freshman Bonfire.



Silhouetted by the Bonfire, Rally Squad members Cheri Hyde and Sue Olson lead the students in cheers.

Homecoming Activities Saturday, November 4 began with the Annual Homecoming Parade. Following the Parade, the EOC Mounties played the Homecoming Game with Simon Fraser. To end the weekend, the annual Homecoming Ball was held in the Coliseum.



One of the many floats in the Spirit of '67 parade.

Rally Squad



Sadie Hawkins Dance



About to take the big step.



Wall to Wall people.



Lynne Matthews and Mike Holloman
are "wed" by Marryin' Sam.



Toni Walker and Harold Mandel pause for
intermission.

Christmas Formal



Princess Terri Miller and escort Paul Franklin.

One of the many couples enjoying the music of the evening.



Last year's Queen Lynne Matthews crowns the new Miss Mistletoe, Marilyn Lee.

The annual Christmas Formal was held this year on December 2, 1967. The theme of the dance was "A Christmas Carol".

Candlelight Hour



Sponsored by the Sigma Alpha Chi women, the event featured the Blue and Gold Singers and the EOC Band.



The Yule Candlelight Hour traditionally opens the Christmas season on campus. Held this year on December 3, the event was well attended by many faculty, students and their families.



L to R: Allen Morgan, Jim Jamieson, Butch Williams, Ken Stanton.



Ik Playboy Dance





Linda Tucker, of EOC's Ski Team, awaits O.K. from the starter.

The Ski Carnival at Anthony Lakes saw contenders from nearly all of Oregon's colleges in competition for skiing titles. This year the Carnival was held on February 9-11.



ABOVE, a well balanced jump may make the difference in a win or a loss.





Oregon State University skier, Jeannie Evans prepares to start.

Unidentified skier makes a skillful finish after a fast race on the Anthony ski slopes.





Mike Olvera, Lynn Moyer, Ann Meacham, and Diane Kuwanara display prizes for the 'Most Creative Hat' at the Hat Dance.

This years after game dances featured many different musical groups from around the Northwest. In an effort to acquaint students with upcoming talent, Bud Erland worked closely with organizations in obtaining musical groups.

Friday night dances carried varied themes throughout the year -from Western garb to pajamas depending on the mood of the evening.





Sponsored by Dorion Halls, the Sweethearts' Ball was held February 17. Cathy Sitz, a Senior from Drewsey, Oregon was chosen to reign as the Dorion Sweetheart.



Marilyn Besse, last years Sweetheart relinquishes her title.



Sweetheart Cathy





Let's keep this game clean.

IK Carnival



Cliff Bracher seems to be going for a swim.



Bud Erland?



A

Thousand

Fall Term Production by the
Sock and Buskin.



Clowns

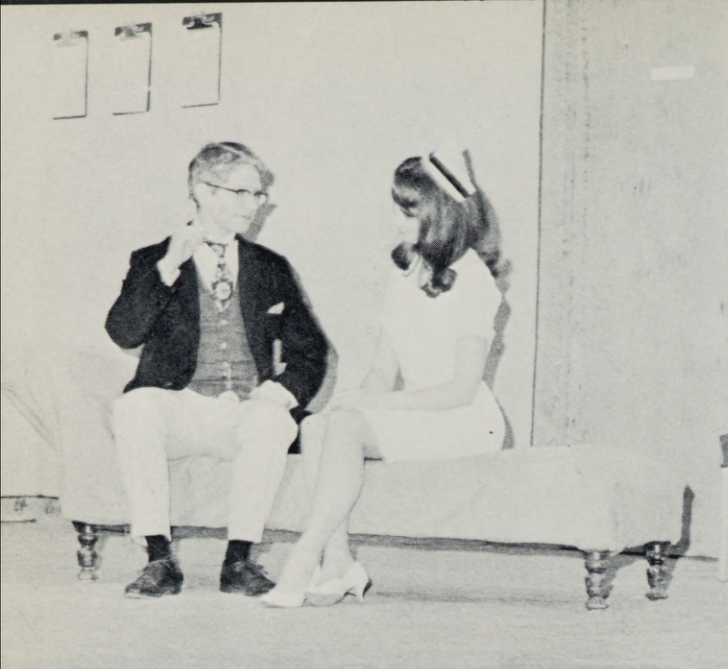

Allen Carroll lectures Jeanie Mason.

Harvey, the imaginary six foot rabbit caused nothing but confusion to all those who knew of him or of his antics.

The play, directed by Richard Hiatt with a cast of campus talent presented "Harvey" during winter term. All who saw it termed it a definite success.

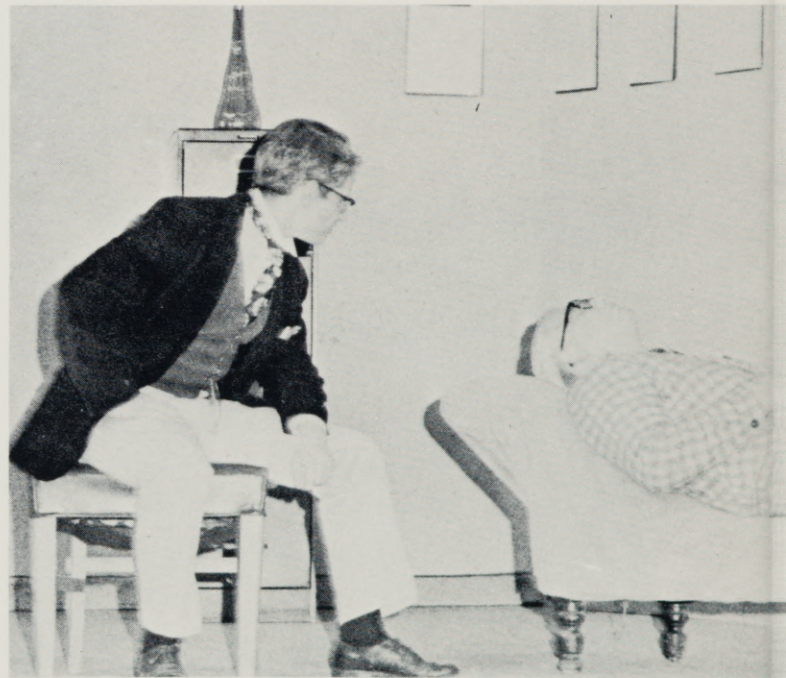

Steve Lyell hears a breakdown as he hears the tale of the six foot



The Fantasticks



Rochelle Craver and Greg O'Neil



Doug Prosch and Eddie Glenn



Jerry Bannon and Bill Frazier



Loran Weise and Larry Schacher



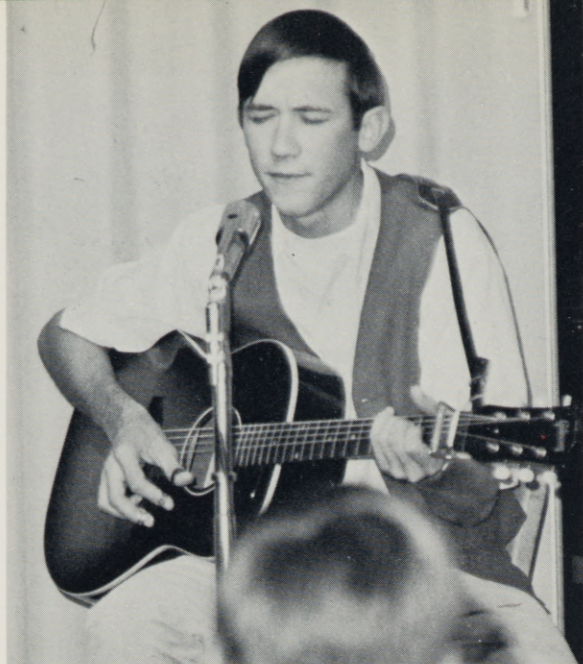

This year each living organization sponsored a talent show open to the entire student body. Hopefully, this can become an annual event since it was enjoyed by all.



Campus Talent



ABOVE, Mexican Visitor.



ABOVE, Valerie Hunt.

BELOW, Lynn Moyer.



BELOW, Bill Barroso and Accompanist.



Hunt Hall Dinner Dance

Cheryl Richmond was chosen by the residents of Hunt Hall to reign over their annual affair. Sponsored by the men's dormitory, this event is attended by residents of Hunt Hall and their dates.



Sweetheart Cheryl



Kaye Smith, Toni Walker and Terri Miller.

Festival of Fine Arts

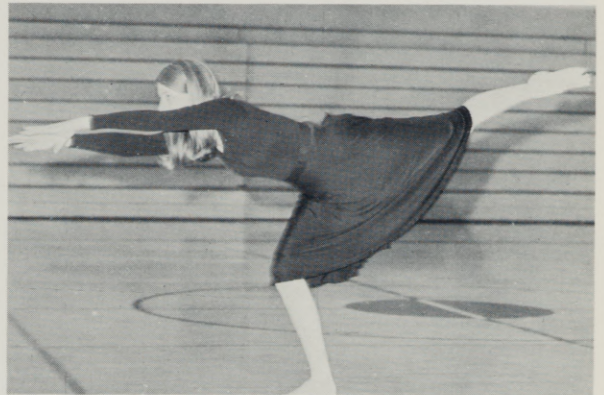

During the week of the Festival of Fine Arts, many campus organizations and individual students were called upon to display their talent. In addition, various movies, artists, and poets were featured on campus.



Parents'



EOC parents were honored May 11 and 12 with the annual Parents' Weekend festivities. Events this year were headed by co-chairman Lynne Mathews and Dick Finlayson. Activities included the I.K. Joust, art exhibits, a barbecue, as well as the play, "The Fantasticks". Activities concluded with the Sunday morning May Breakfast held in Hoke lounge.

AT LEFT, The vigorous "Elect McCarthy" campaign gained impetus with Senator Eugene McCarthy's appearance at the EOC coliseum on May 10.



For the first time, the campus Rodeo Club added to Parents' Weekend by presenting a college rodeo at the Union fairgrounds. Some real talent was displayed while providing a lot of laughs.

Weekend



The IK donkey joust pitted the Knights against the new pages. The pages took an unprecedented victory over the Knights.



A joust-winning page receives a well deserved kiss from IK Duchess Robin Bauge.

BELOW, Don Fisher helps with the serving at the May Breakfast held for parents and students on Sunday morning.



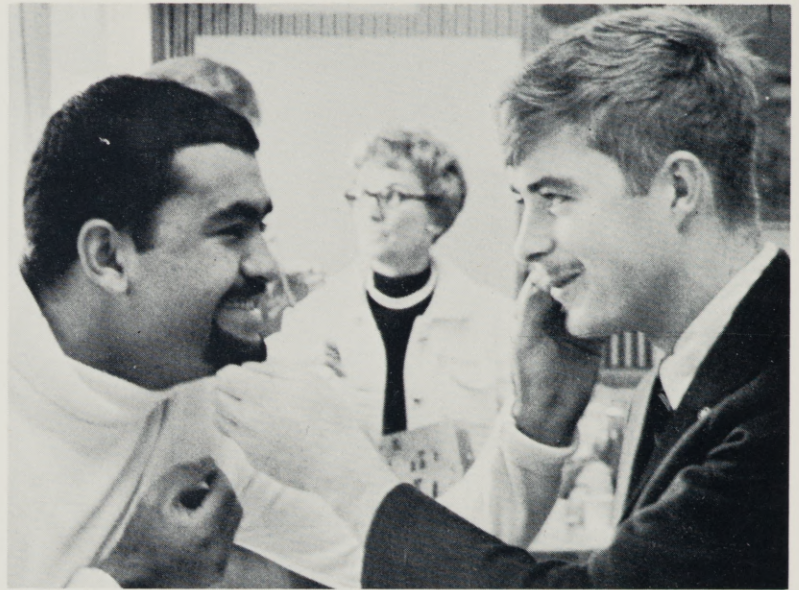

Secretarial Science

An even dozen were awarded associate degrees in secretarial science during the awards assembly. Dr. Rempel presented the diplomas assisted by Jack Rye.

ROW 1, L to R: Roxanne Kilburg, Linda Smith, Joyce Herron, Charlene Davis, Linda Stephens. ROW 2: Janice Gover, Nancy Kerr, Nancy Luke (partially hidden), Linda Givens, Carol Simmons, Jean Healy. Theresa Ann Miller was absent.



Awards Assembly

During this assembly, honors signified by plaques, books, other prizes, and public mention were almost as varied as curriculum and activities at the college.

Senior Bill Frazier starred during the Sock & Buskin awards; this was the third time he was named a top performer. Others singled out for their dramatic talent were Larry Schacher and Sharon Donovan. Patty Urry and Linda Givens were mentioned for their music-making for "The Fantasticks."

Lifetime student activity cards, presented by Tom Easley, went to retiring faculty members Mrs. John Ryan, Dr. Roy Skeen, Dr. Martha Addy, Dr. Joe Gaiser, and Miss Kittie Mae Crockett.

For first-ers, the language department honored superior students. Karen Keltz received the French prize; Kathi Juve, German, and Jon Cockrell, Spanish.

Another first came when Bob Caldwell, spring term and next year's editor of the "Beacon" received the "Observer Award for Outstanding Freshman in Journalism." Lynne Potter, Beacon editor fall and winter terms, and Jo Anne Graham, yearbook editor, received the traditional journalism plaques. "Good Job" plaques went to Greg Smith and Howard Elmer for their Beacon work.

Rick Malone won the "Wall Street Journal Achievement Award."

The prize for exceptional work in chemistry went to Jimmy Kimberly.



Students honored by mention in "Who's Who in American Colleges and Universities" received applause when they stood up.



Jon Cockrell, left, looks over the award won by Rick Malone for achievement in business. Cockrell was honored for achievement in Spanish.

Dr. Rempel distributed the diplomas traditionally given graduates of the secretarial science course during this assembly. Jack Rye, right, assisted during this ceremony.



Evensong

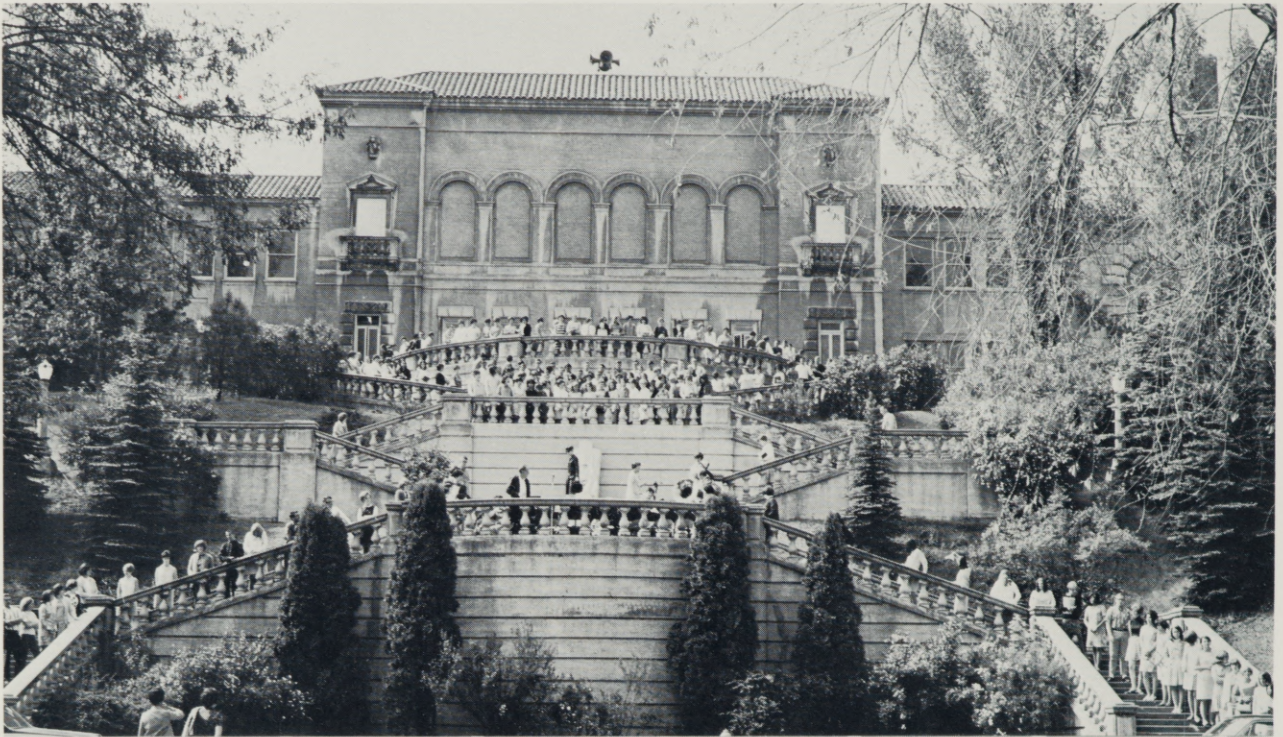

The day before the traditional Evensong ceremony, rehearsal brought together the participants – court, student body officers, seniors, underclassmen, band, and choir – on the impressive stairway that leads to the Administration Building.

AT LEFT: Jim Wilson of the AV section calls "Testing. Testing" to be certain communications will work that evening.

BELOW: Choir members file into place as some band members pass to a lower level.





The choir is in place; the band members still pass, and, ABOVE, Dr. Joe Gaiser supervises the trumpeters who will mimic music as bandsmen play.





The Queen of Knowledge, Elissa Phipps Stites, proclaims Evensong as dusk comes. Her court included Kay Olson, Lynn Starr, Ann Metsopoulos, Sharon Donovan, Linda Watson, and Sue Roe Bohlman. Student body president Tom Easley directed ceremonies, left.



"The sun is gone; those glorious chariot wheels
Have sunk their broadening spokes of flame . . .

Everyone in his place as darkness falls on Evensong.

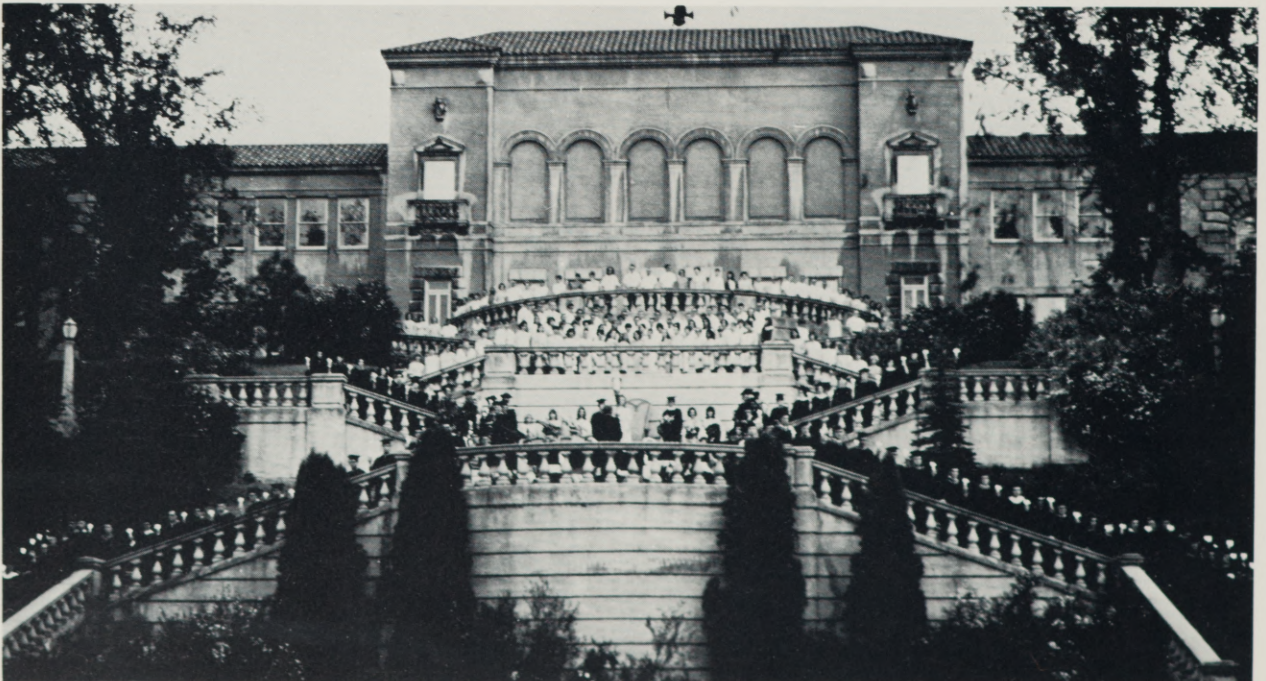

Graduation 1968



Commencement 1968, the thirty-ninth for the college, started with breakfast in Hoke.



AT LEFT, Mrs. Janice Masten, president of the alumni, speaks at the breakfast.



IKs and Sabers ate after serving the meal.





The lull between breakfast and commencement meant donning caps and gowns and the gathering of relatives, friends, and other spectators.





From Ackerman to the Coliseum, the processions passed.

AT LEFT, the faculty members pass between the ranks of graduating seniors.

BELOW, the files of the college's latest graduating class moves toward their degrees.



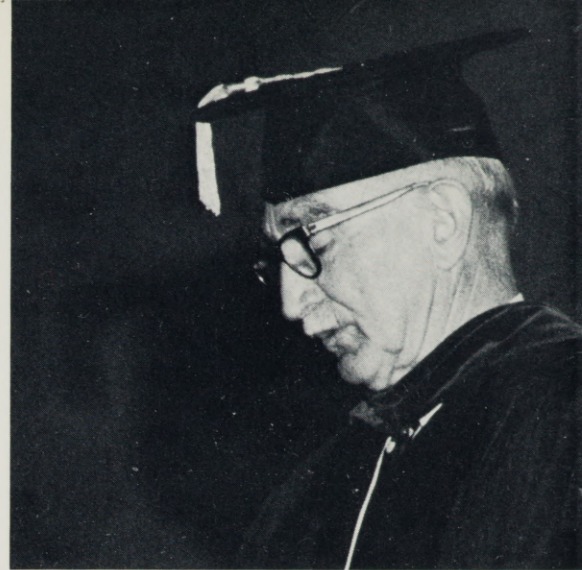

When Wayne L. Morse, U.S. Senator from Oregon, finished his address on "The College Graduate and Citizen Statesmanship," Dr. Rempel awarded degrees to 192 seniors and graduate students.

The Rev. Gerald L. Hickman of Zion Lutheran Church gave the invocation and benediction.

Michael Halsey, president of the senior class, presented the class gift, the amplifiers in photo to the left.

J.W. Forrester, Jr., of Pendleton expressed greetings of the state board of higher education.

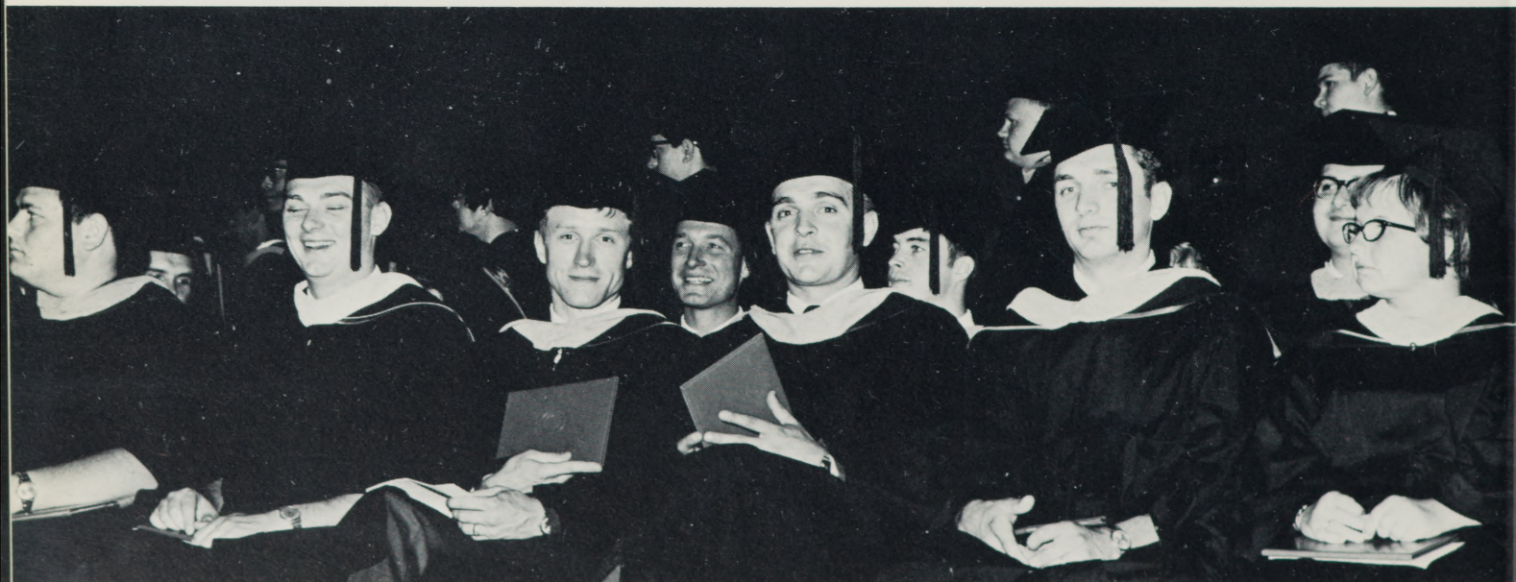

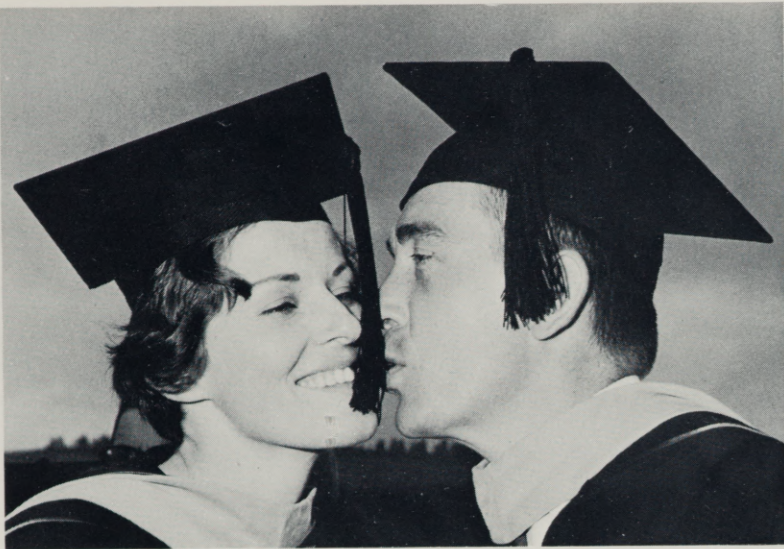

Professor Dale Decker congratulates his wife, Margaret, for the master's degree she received at commencement.

There were many such scenes during the informal reception outside the Coliseum immediately after the ceremony.

A graduate lined up with his family; an annual photographer took the same picture he wanted for a memento of Commencement 1968.





Homecoming
Queen
Francis Enomoto

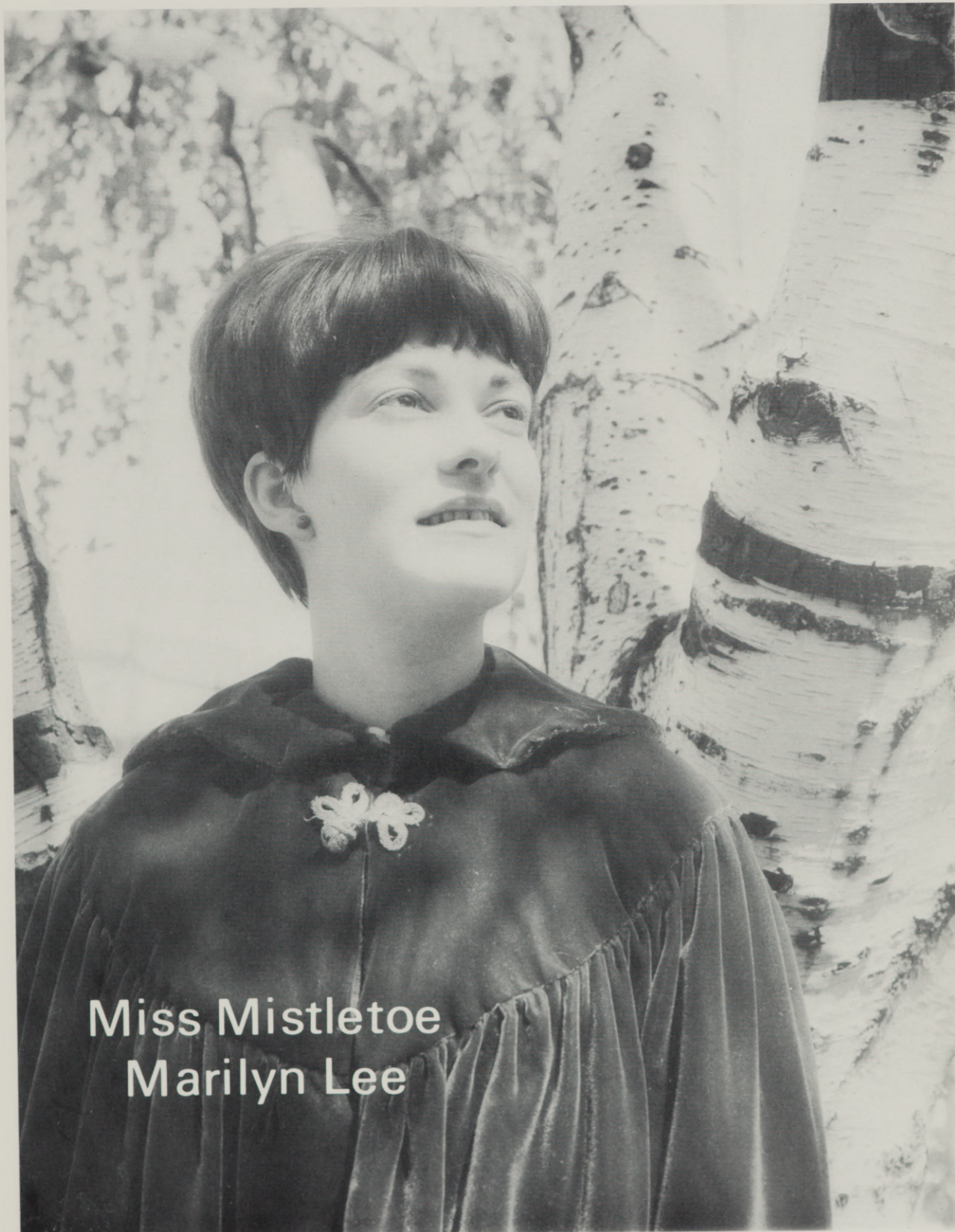

Miss Mistletoe
Marilyn Lee

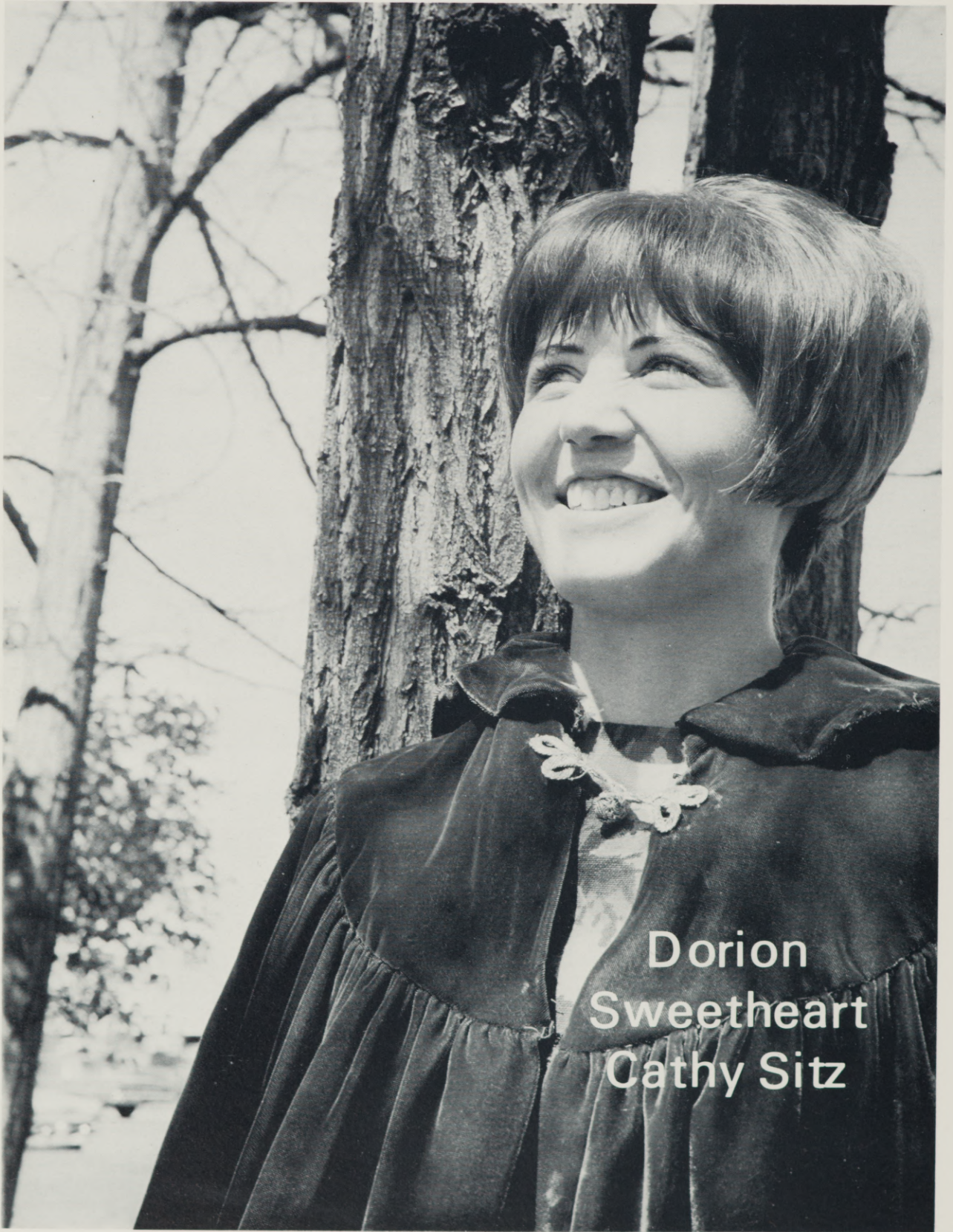

Dorion
Sweetheart
Cathy Sitz



**IK Duchess
Robin Bauge**

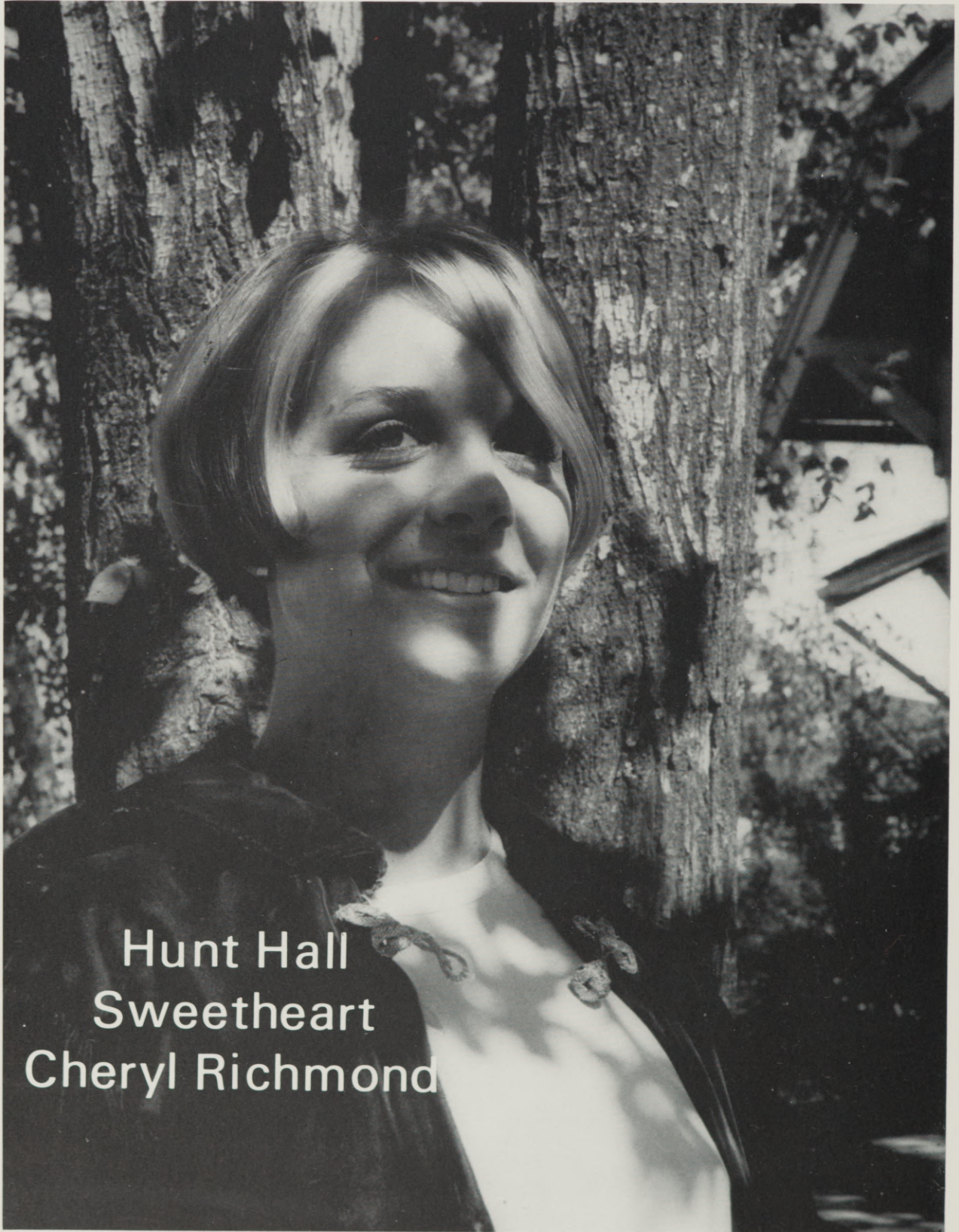

Hunt Hall
Sweetheart
Cheryl Richmond

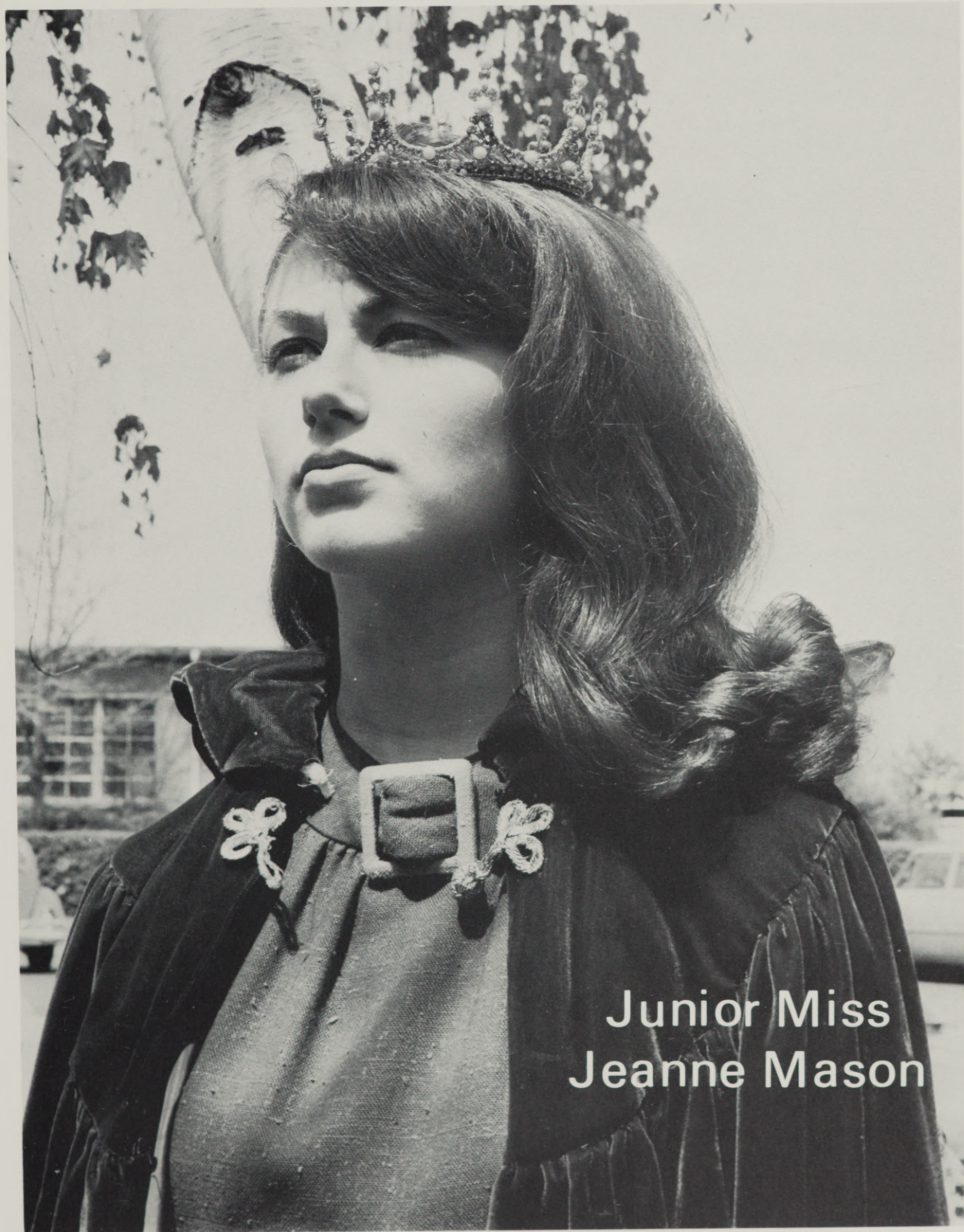

Junior Miss
Jeanne Mason

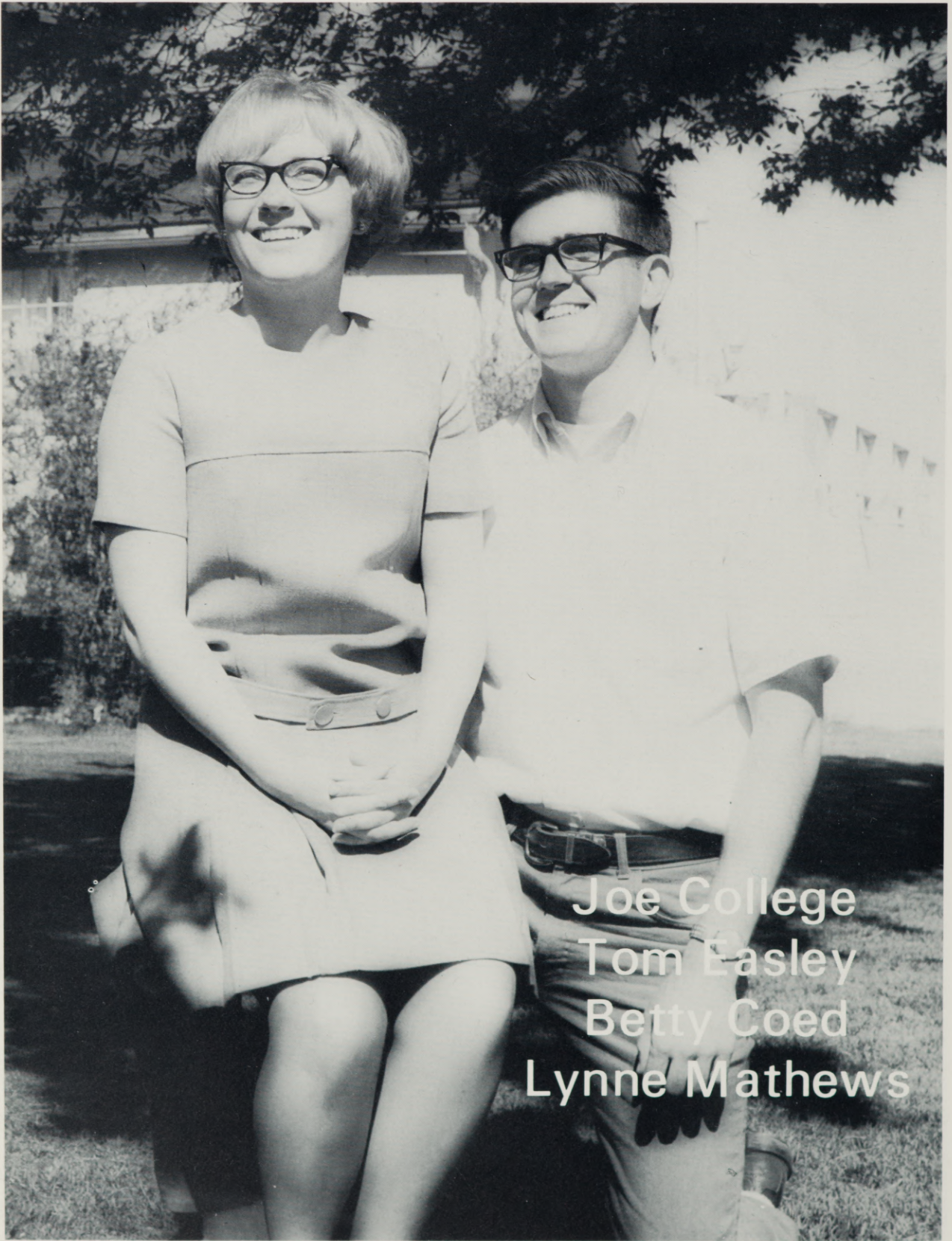

Joe College
Tom Easley
Betty Coed
Lynne Mathews



Sports

Football



ROW 1, L to R: Kevin O'Neil, Garry Cutts, Neil Cooper, Mike Lindgren, Gorden Syphers, Gene Houston, Mike Pagenkopff, Leonard Phelan, Mark Halvorsen, Butch Williams, Bill Potter. ROW 2: Terry Way, John Hudson, Mike Metts, Tom Burgess, Mike Jorgenson, Chuck Berry, Charlie Fisher, Andy Barr, Ken Humphreys. ROW 3: Joe Halvorsen, Dan Bennett, Butch Winters, Neil McMillan, Don Luisi, John Bilyeu, Gordon Proctor, Brian Hendrickson, Charles Hughes. ROW 4: Jerry Powell, Joe Burgett, Ron Barker, Bill Anderson, Mike Beck, Jan Anderson, Mike Starr, Dave Bayer, Coach Archie Dunsmoor.

EOC	MOUNTIE FOOTBALL SEASON	Opp.
6	Lewis & Clark Normal	44
7	Whitman College	40
21	*Oregon Technical Institute	7
0	*George Fox	7
20	*Southern Oregon College	22
7	*Oregon College of Education	6
0	Simon Frazier	10
6	Seattle Cavaliers	7

* Conference game

OCE and SOC tied for conference championship, although EOC beat OCE and came close to defeating SOC. The Mounties ended the season 2 - 2 in third place.



John Bilyeu attempts to block a field goal attempt.

EOC in Conference Play

Part of the Mountie team decides to eat mud instead of doing drills.

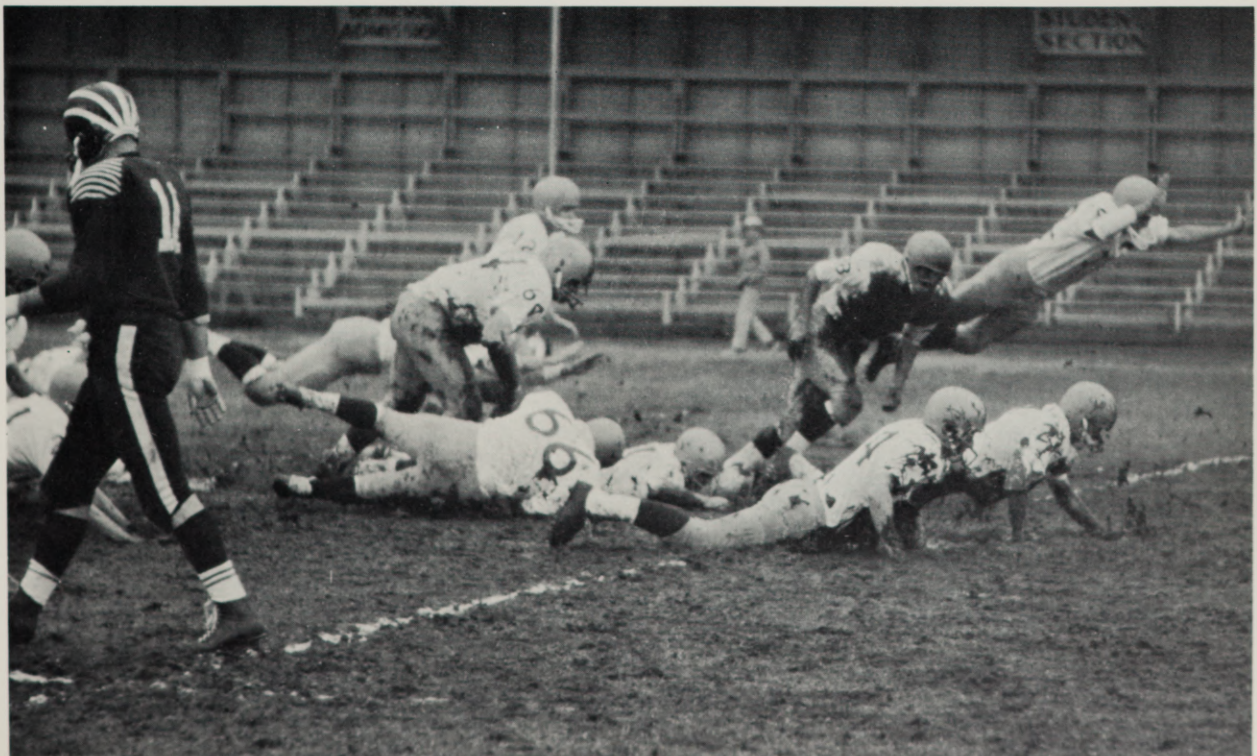

Mountie



Neil Cooper attempts to elude the defense.



Tom Burgess' gain is stopped by the husky defense men.



Cooper, Berry and two teammates scramble for a fumble.



A long gain for the freshmen in one of their many games.

Action

Cross Country



BACK ROW, L to R: Kirk Wade, Doug Douthit, Tim Smith, Lowell Stacey, Coach Gary Feasel. KNEELING: Greg Letts, Gary Purpura, Lonnie Hinde.

Sparked by two Garys -- Gary Feasel, the coach, and Gary Purpura, a runner -- the Mountie cross-country team set an enviable record, winning the 1967 conference title hands-down.

Gary Purpura



Departing from the great game of baseball I was able to experience two years of cross country and track at Cleveland High School in Portland. My senior year in cross country I was 3rd in the city and fourth in the state. My senior year in track I placed sixth in the mile with a time of 4:18.9 and seventh at State in the half mile with a time of 1:58.7. My best two mile time for the season was 9:36.

As a freshman at Eastern Oregon College I was undefeated in all conference meets, con-

ference and district champion and 19th in a field of 221 runners at the NAIA Nationals.

I felt that the workout conditions in this high altitude mountainous area were perfect for cross country. I owe a great deal to the companionship of each member of the cross country team. I felt that the effort put forth by each member was outstanding because we won the 1967 Conference Champion title.

A severe illness sidelined me for the entire track season.

Gary Purpura



Basketball

Oregon Collegiate Conference		
Basketball Standings	W	L
Southern Oregon	14	2
Oregon College of Education	10	6
Eastern Oregon College	9	7
Oregon Technical Institute	5	11
George Fox	2	14

This year's Mountie Basketball team ended up third after a rough and tumble season in the Oregon Collegiate Conference which sent Southern Oregon to the National NAIA playoffs.

Victory or loss many times depended upon the individual efforts of such spark plugs as Ashley Court, Ron Koivisto and Jim Harrison. Late in the season new strength on the backboards arose in the OCC. This was Eastern Oregon's Emory Moore. Moore had not always been a starter on the squad. For the first time in many years Eastern Oregon was not the number one team in the league. Dr. Howard Richardson coached this year.

ROW 1, L to R: Ron Koivisto, Ashley Court, Dave Helseth, Jim Berrick, Jim Harrison, Rich Mikel, and Bob McMillan. ROW 2: Manager Joe Wilson, John Lewis, Mike Wetherell, Darrel Watson, Dan Cornett, Bob Johnson, and Stan Weiper. ROW 3: Coach Howard Richardson, Sam Clements, Bruce Hanna, Mike Shields, and Emory Moore.



E
O
C

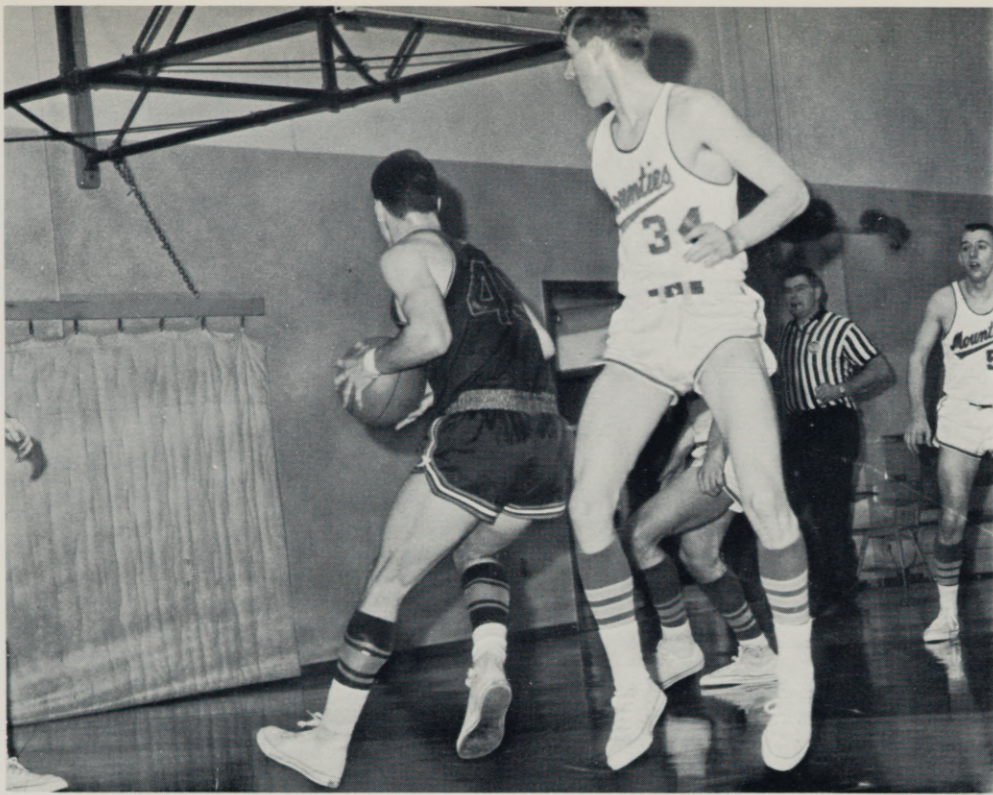

M
o
u
n
t
i
e
s

Bob McMillan goes high in air against George Fox.

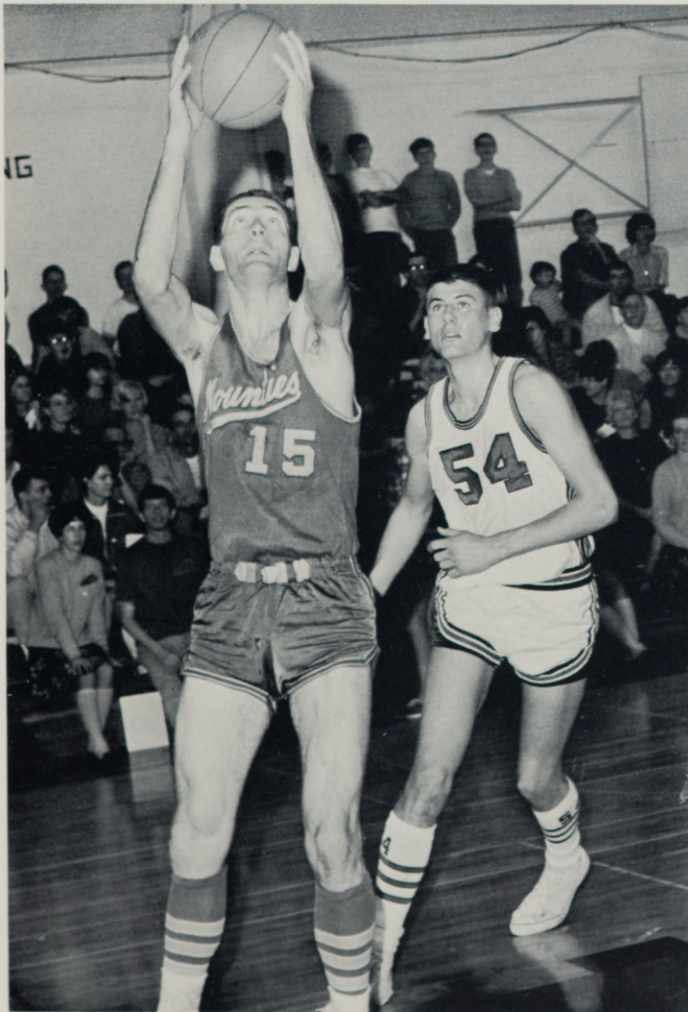

Rich Mikel shoots one.

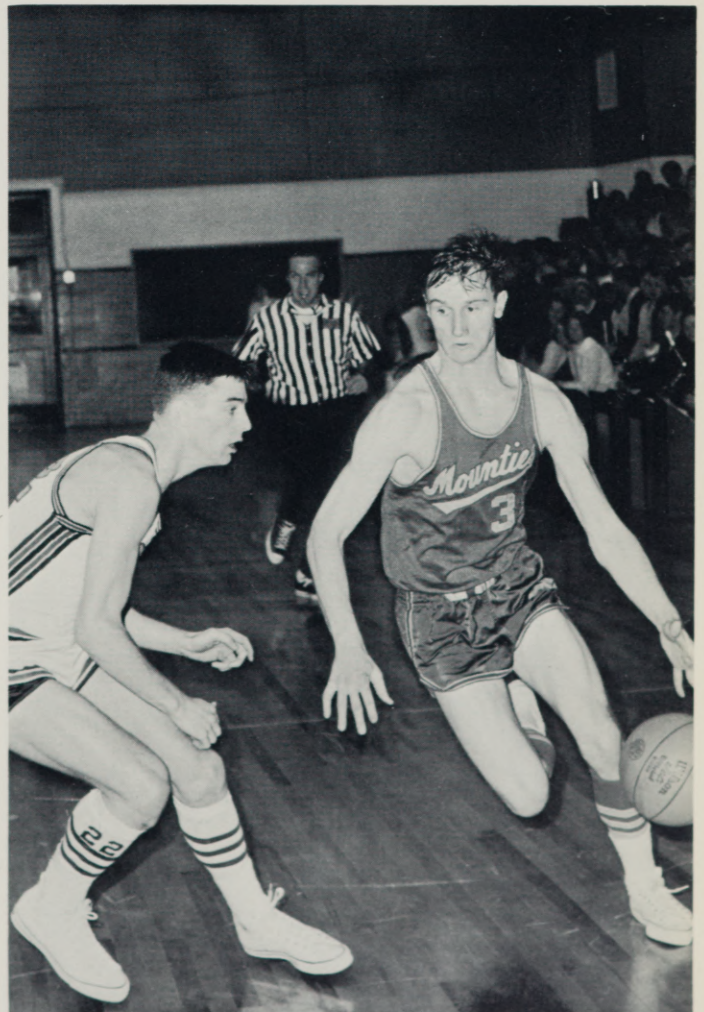

Jim Harrison drives.

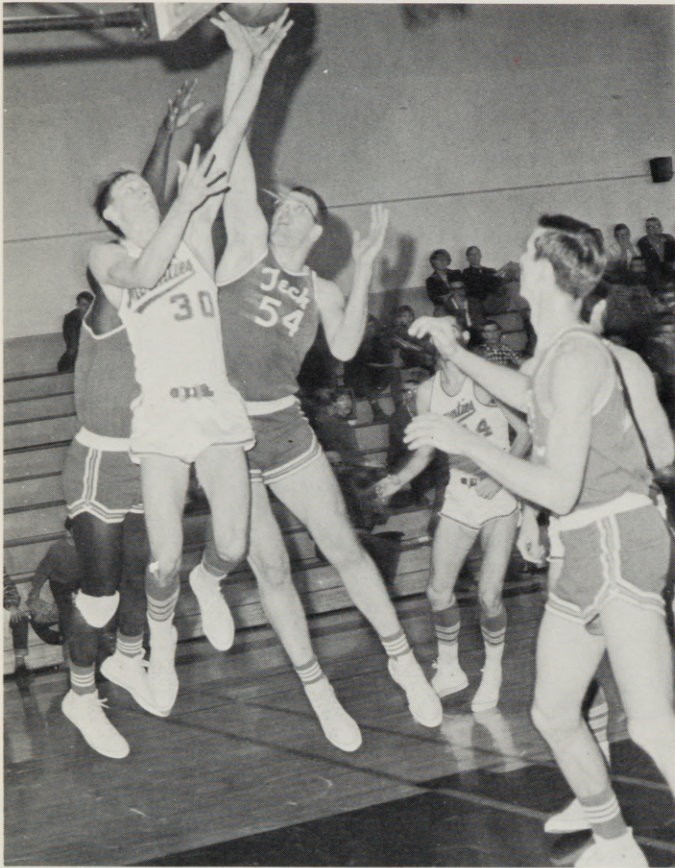

Jim Harrison scores against OTI.



Ron Koivisto drives for lay-in at OCE.



Emory Moore prepares for rebound.



OCE blocks a shot.

Wrestling

EOC's matmen established a truly exceptional record during the year, winning the conference championship, placing seven men as district champions, and having three men high in national ratings, NAIA district champs were Brick Woodward, Craig Woodward, Leonard Phelan, John Bilyeu, John Kreusi, Ken Gratteri, and Dan Ellsworth.

At the NAIA national championship meet in Colorado, Mountaineer wrestlers capped the excellent season under Coach Erling Odegaard with high class ratings. Craig Woodward placed third; Kreusi, fourth, and Ellsworth, sixth, in their classes. Overall, the team placed sixth nationally.



ROW 1, L to R: Jerry Gill, John Kreusi, Ken Gettari, Dan Ellsworth, Norm Berney. ROW 2: Coach Erling Odegaard, Assistant Bill Quant, Guy Glahm, Brick Woodward, Craig Woodward, Leonard Phelan, Robert Richter, John Bilyeu, Assistant Rollin Schimmel.



EOC wrestlers clearly dominate the district championship lineup.

Front view of district champs shows Mountie matmen in back row from left: Brick and Craig Woodward, Leonard Phelan, and John Bilyeu; in front row from left: John Kreusi, Ken Gratteri, and Dan Ellsworth.



Mat Action

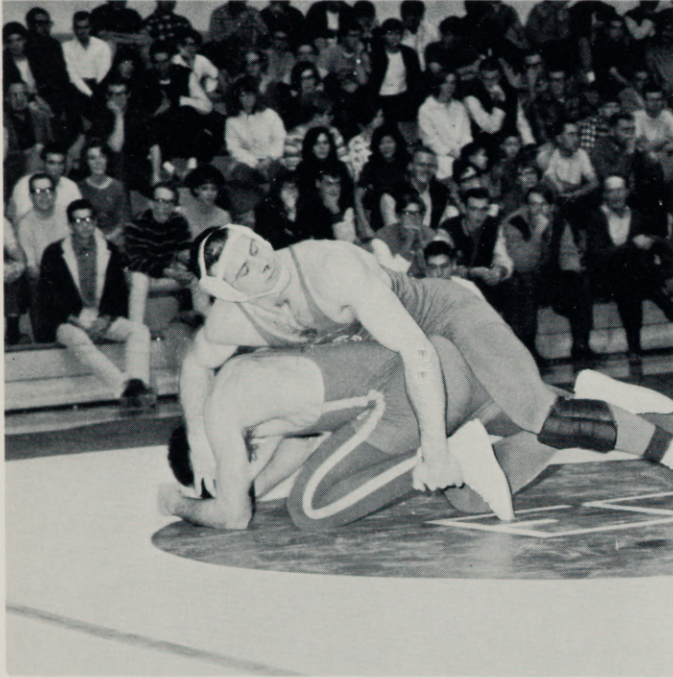

Leonard Phelan applies a grapevine.

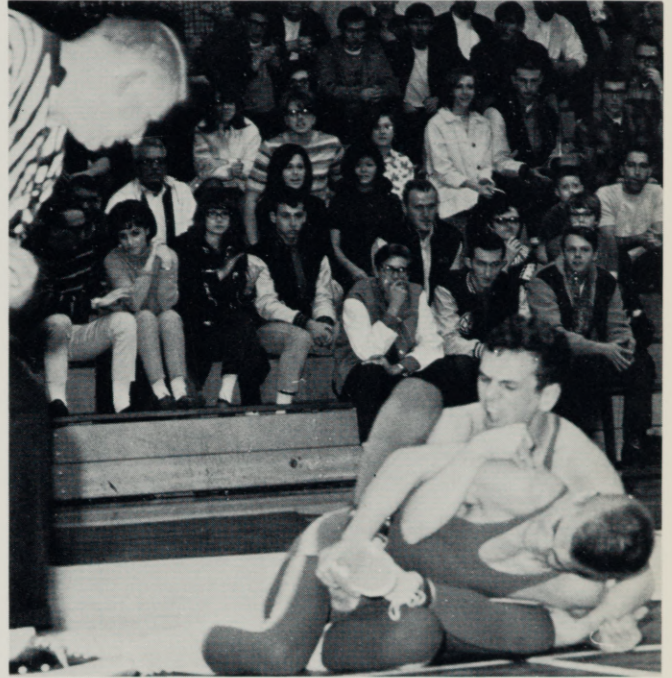

A reverse half on the way.

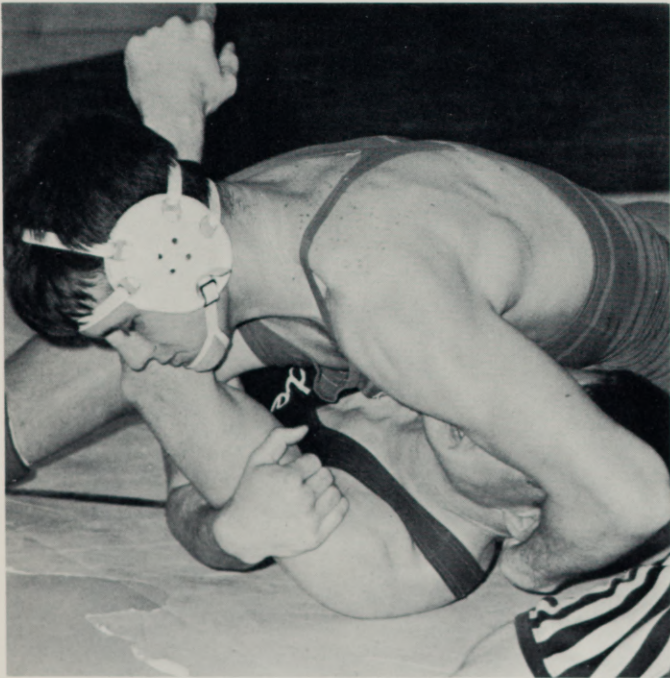

Phelan in-between holds.



John Kreusi attempts a figure four.

Mountie Baseball

This year the Eastern Oregon baseball team had a fine chance to make a trip to the NAIA District Tournament but lost out in an important series of games with Oregon College of Education. OCE took the series two games to one. The Mounties slipped into third place in the Oregon Collegiate Conference by losing two games to Southern Oregon. Even with disappointments like this they almost pulled off upsetting Oregon State University, losing out 12-11. But the Mounties under the hard core coaching of Howard Fetz came up with a 13-13 record.

ROW 1, L to R: Coach Howard Fetz, Bill Cox, Jack McCown, Mike McDonald, Gene Huston, Greg Williams, Dan Dunn, Rich Rasmuseen, Dan Fisher, JV Coach. ROW 2: Mgr. Dave Gallivan, Jim Barrick, Chuck Conners, Gordy Cyphers, Terry Severson, Tom Howard, Terry Hurst, Al Miller, Gary Archer, Ron Scott, Frank Good. ROW 3: Mike Hodgen, Jim Anderson, Terry Burgess, Jake Grimm, Stan Wiper, Larry Dungeei, Stan Kiyokawa, Dale Papworth, John Collins, Dan Ceniga, Dennis Kostelecky, Dale Callahan.



Defense Shows Stuff



Terry Burgess was ready.



Action at third.



Al Miller hurls one.

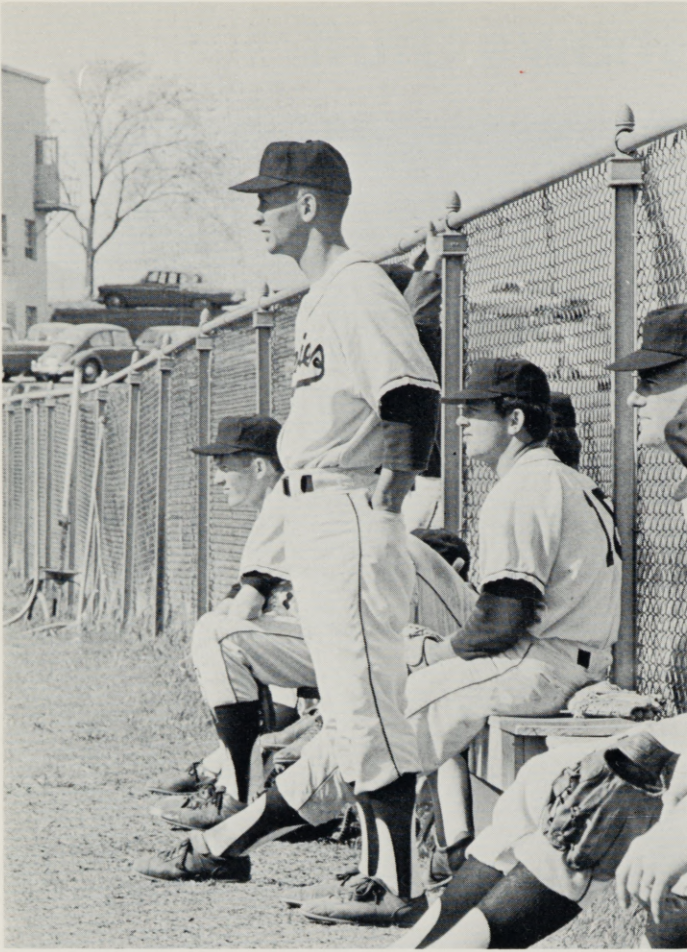

Coach Howard Fetz watches closely as his Mountie baseball team tries for another victory.



Track



ROW 1, L to R: Mark Halverson, Lonnie Hinde, Tim Smith, Doyle Connall, Don Luisi, Greg Letts, and Bob McMillan. ROW 2: Manager Jim Savage, Dennis McMillan, Steve Mohrland, Joe Halverson, John Fenley, Pat Braswell, Bryon Hendrickson, and Coach Gary Feasel.

With a dual meet record of four wins to one loss, and that to the conference champions, the EOC tracksters also broke eight school records this season. After a slight lapse to fourth place in the conference meet, the team under Coach Gary Feasel came back at the NAIA district meet to set four records and seventh place. Bob McMillan set a fine pace as the only senior on squad. Bob Johnson was high scorer for the season.

Records set this year by squad members included Doyle Connall, Dan Bennett, Bob McMillan and Bob Johnson, 440 relay; Lon Hinde, mile run; Dan Bennett, hurdles; Lon Hinde, three-mile run; Bob McMillan, Bryan Hendrickson, Dan Bennett, and Bob Johnson, mile relay; Mark Halverson, pole vault, and Dennis McMillan, javelin.

Athletic Competition at its Finest



Don Luisi in long jump.



Mark Halverson stretches high.

The Strain for Victory



Scott Schmidt warms up.



Joe Halverson close behind.



Bob Johnson receives baton.

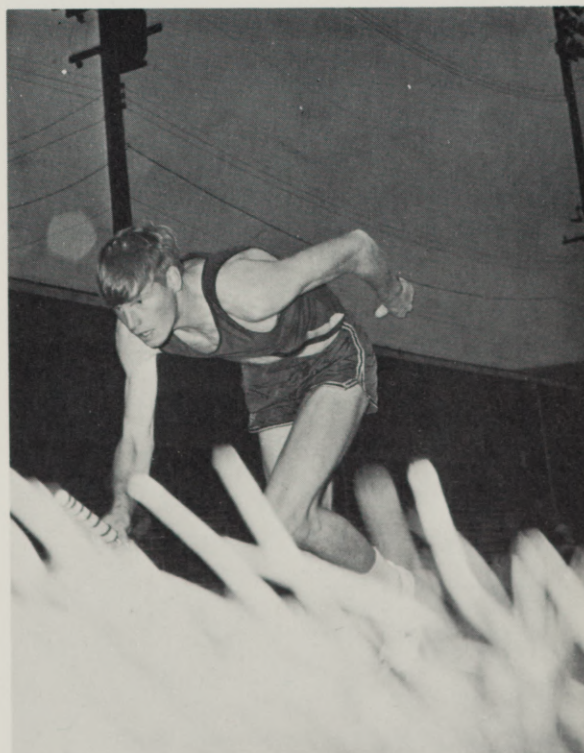

Carl Sorenson starts relay.

Men's Tennis in Action



Hans Geerke serves.



A high one.



Set for the return.

Silence and Power Make Golf



Golf and Tennis



ROW 1, L to R: Dennis Varney, Mike Elder, Dan Young. ROW 2: Jim Clegg, Greg Smith, Lowell Masters, Chal Loveland.



ROW 1, L to R: Paul Duus, Gary Wagner, Mike Temple. ROW 2: John Molstrom, Ken Skipper, Hans Gierke, Pat Killen.

Women in Action

Seven sports attracted women athletes this year.

In the fall, field hockey, and volleyball drew 38. In field hockey, the women entered five matches, including three at the district conference in Portland. Inexperienced in volleyball, the squad, mostly freshmen, adjusted well to a "pass-setup-spike" style.

In the winter, Kathy Ferguson led bowlers to a fifth in district play at Bremerton. The ski team placed second at the EOC winter carnival and turned in strong runs at Mt. Hood and Mt. Bachelor. For the first time in competing in basketball, the team, led by Marti Clark and Linda Harris on offense and Wilda Stratton on defense, won three out of four games.

This spring in tennis, the team ended its season with a 3-4 tally. Traveling team members, in rank, included Marti Clark, Karen Reedy, Richela Avedon, Tamara Judge, and Linda Tucker. In track, seven records were broken locally. The women tracksters won two dual meets, placed seventh in district competition, and fourth in conference.

Both coaches, Miss Margaret Anderson and Dr. Jean Neely, expressed confidence for better records next year.

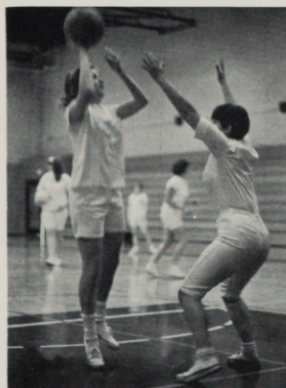

Women's Sports



ROW 1, L to R: Sandi Coventry, Lynn Miller, Debbi Fenton, Patti Clarke, Marti Clarke, Fran Glenn, Sylvia Troyer, Sara Baumeister, Mary Laan, Linda Harris. ROW 2: Coach Peggy Anderson, Sandra Blumhagen, Jackie Kingsford, Kathy Vaughn, Claudia Crow, Leslie Meador, Carol Harper, Judi Wells, Beth Govar, Hedy Ricco. ROW 3: Karen Reedy, Debbie Carter, Meridith Ediger, Wilda Stratton, Robie Saas, Joyce Whitbread.

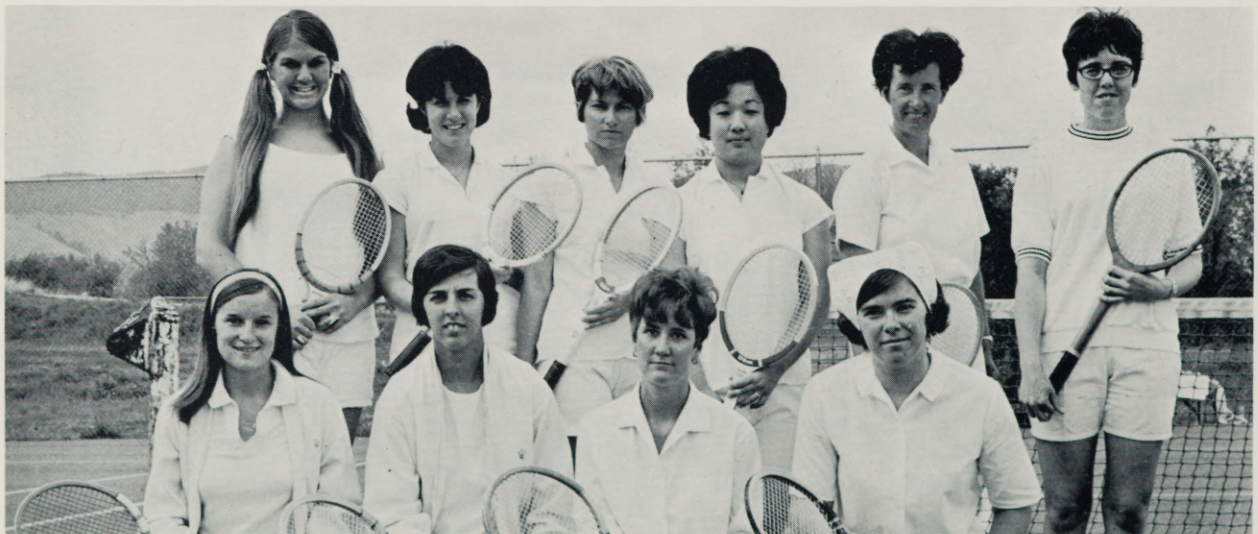

TENNIS. ROW 1, L to R: Marti Clark, Karen Reedy, Richela Avedon, and Tammy Judge. ROW 2: Linda Tucker, Kathy McGrew, Debbi Fenton, Coach Jean Neely, and Sue Nutter.



Classes

Freshmen



Freshman Officers and Senators; L to R: Hans Gerrke, president; Jim Watson, vice-president; Joe Wilson, senator; Rochelle Craver, secretary; and Sharon Ingram, senator. SEATED are Dan Ellsworth and Cathy Blakely, both senators.

Donald Able
Jerry Alam
Greg Allen
James Anderson
Steven Andrews

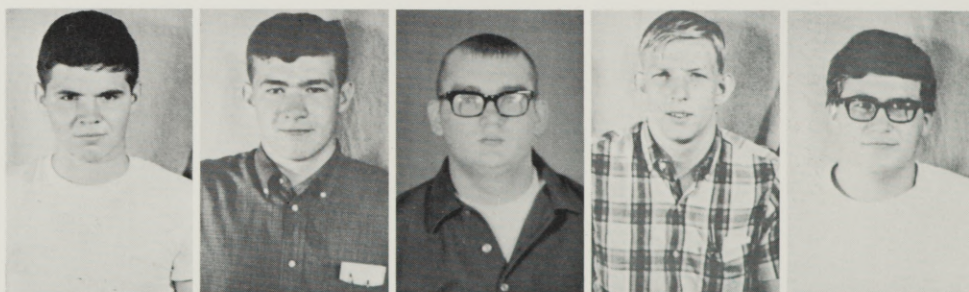

Tom Anderson
Christopher Anukan
Patrick Arriola
Kathy Ayars
Delorris Back

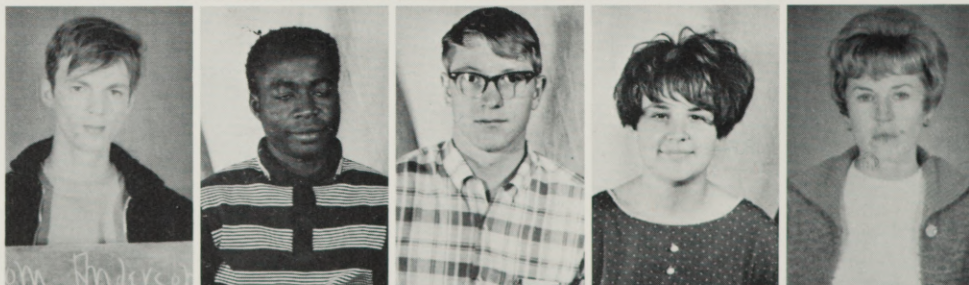

Janet K. Bailey
Richard Bailey
Gary Baker
Merlin Baldwin
Jeanne Barker

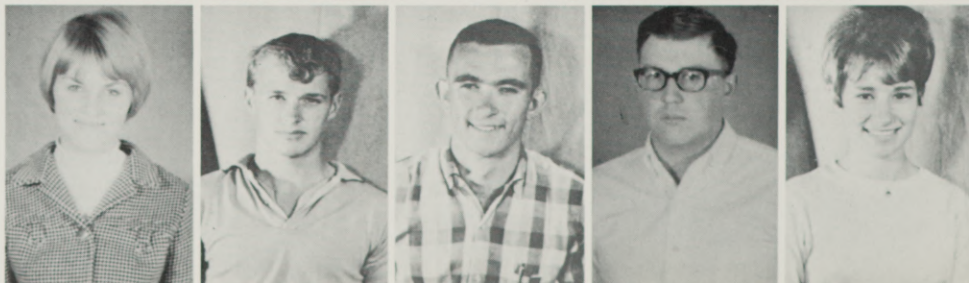

John Barr
 Jerrilyn Barth
 Deanna Bellinger
 Bert Bennehoff
 Stephen Benson



Ellen Blaylock
 Glen Bolinger
 Randall Bothem
 Sharon Botting
 Mary Boyajian



Charles Boyer
 Ariel Brattain
 Sue Brizendine
 Daniel Brown
 Rebecca Brown



Patricia Bryant
 Peter Buckley
 Michael Bunch
 Terry Burgess
 James Burgeti



William Burnett
 Richard Burton
 Phyllis Butts
 Kenneth Byers
 Sharon Cannon



F. Colleen Cargill
 Carl Carlson
 Hal Carman
 Carl Carnahan
 Rilla Carter



Sister St. Philip Casey
 Viola Cathey
 Candace Chapman
 Gail Chitty
 Linda Clark



Nathan Clayton
 Ronald Glegg
 Maxine Clements
 David Clum
 Tracy Coffey



John Collins
 Gary Connolly
 Charles Connor
 Melvyn Cox
 Robyn Craig

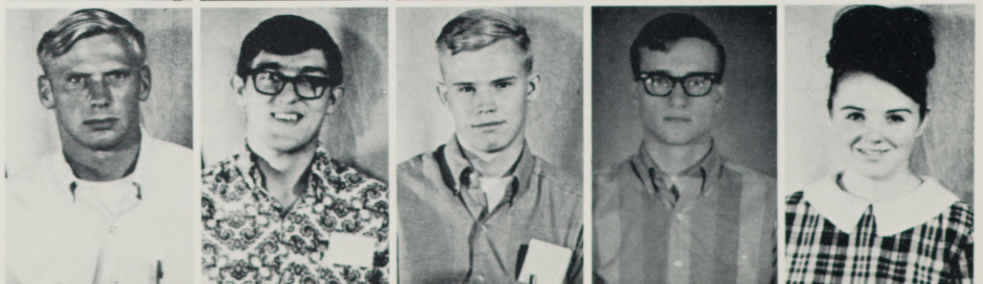

Eddie Crampton
 Teresa Cranford
 Ryan Crutcher
 Garry Cutts
 Steven Davidson

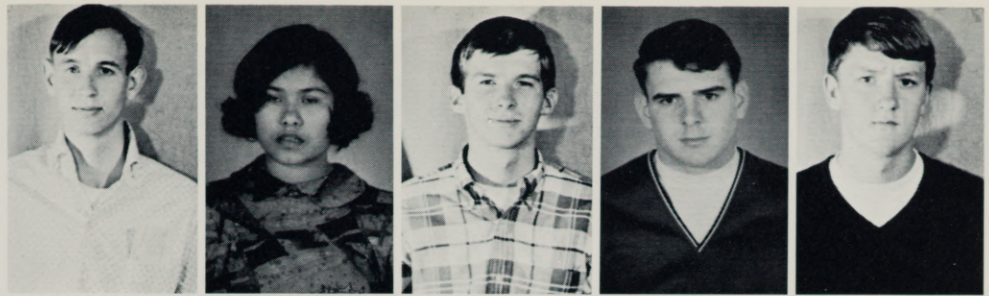

Melissa Davis
 Vivian Decker
 William De Lashmutt
 Sharla DeMeyer
 Janice DeMoss



Paul Dieker
 Mary Dodds
 Sharon Dougherty
 Doug Doutair
 John Dunlap



Sherry Durst
 Douglas Dutton
 Patricia Ecklund
 Barbara Elliott
 Danny Ellison

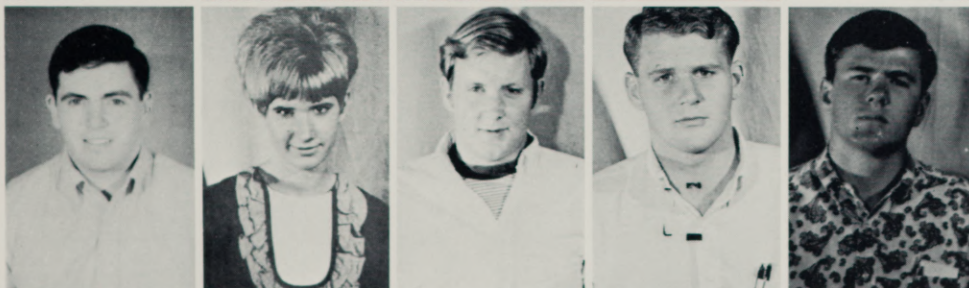

Thayne Ellsworth
 Mary Every
 Walter Forrell
 John Feik
 John Fenley



Elizabeth Feustel
 Michael Figg
 Katherine Fite
 Craig Fleshman
 Bonnie Foster



Kevin Foster
 Gregory Franklin
 Nancy Frewdenberg
 Gail Fulton
 David Gallivan



Allen Gardner
 Therese Garofoli
 Carolyn Garrison
 Jim Gaukroger
 Jerry Gayken



Linda George
 Lzora Gibson
 Robert Gibson
 Jerry Gill
 Karen Goss



Elizabeth Gover
Susan Grandy
Jean Gregory
William Gubser
Russell Guiss



Glen Hadley
Milton Haitzuka
Christina Hale
Pamela Hall
Robert Hall



Joe Halvorsen
Linda Hamblet
Lois Hamilton
Terry Hammer
Jan Hanami



E. James Hanley
Charles Hansen
Marit Hansen
Florence Hardy
Christy Harmon



Carol Harper
Bobbie Harris
Gladys Harris
Sheryl Harris
Chuck Harwood



Michael Hastriter
Susan Haydock
Cheryl Heath
Ronald Hedden
Barbara Heinz



Bryan Hendrickson
 Judy Henson
 Tom Herrmann
 Bonnie Hindman
 Shirley Hindman

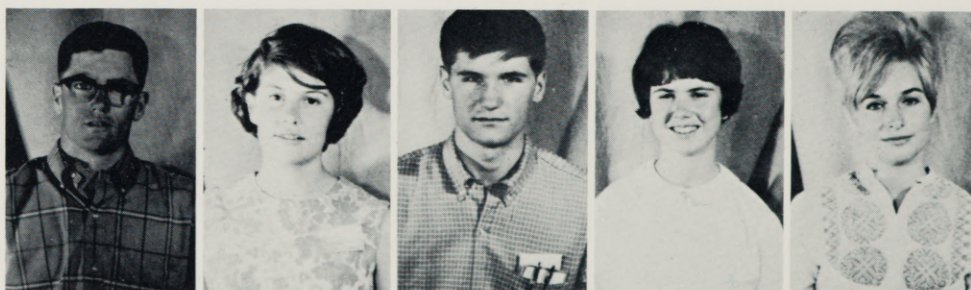

Toni Hindman
 Peggy Hines
 L. Brad Hinton
 Marjery Hipp
 Mary Lou Hipsher



Amy Hirai
 Randall Hobson
 Michael Hodgson
 Sandra Hofmann
 Sylvia Holmes



Tom Howard
 Gary Hubler
 John Hudson
 Steven Hudspeth
 Sharon Huff

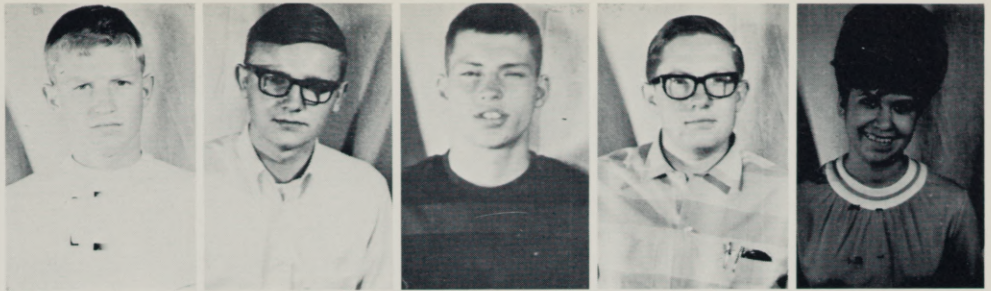

Beverly Hug
 Mike Hughes
 Shari Hilden
 Bob Humphreys
 Susan Hunter

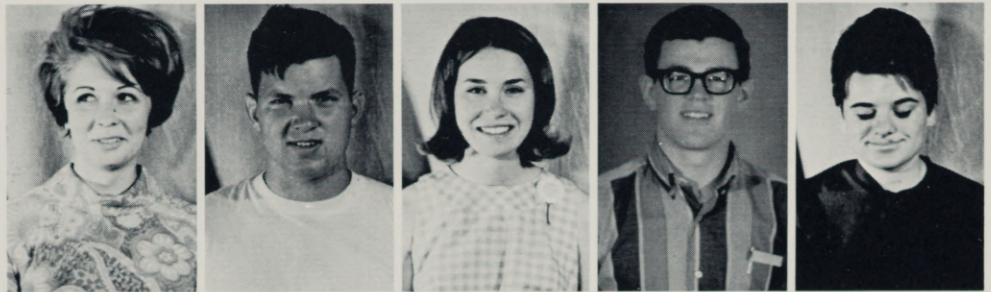

Rosemary Huntington
 Gene Huston
 Sharon Ingram
 Penny Isaacson
 Jerald Jackman



James Jackson
 Robert Jackson
 Sue Jackson
 Candy Johnson
 Dianna Johnson



Keigh Johnson
 L. Clark Johnson
 Nanette Johnson
 Richard Johnston
 Michael Jorgenson



Patricia Joseph
 Tamara Judge
 Erik Kaber
 Cathie Kamerrer
 Donald Keeling



Gerald Keffer
 Anita Keltz
 Susan Kennedy
 Betty Kennen
 Jan Kilburg



Jimmy Kimberling
 Jacqueline Kingsford
 Stanley Kiyokawa
 Linda Kleng
 Laura Knapp

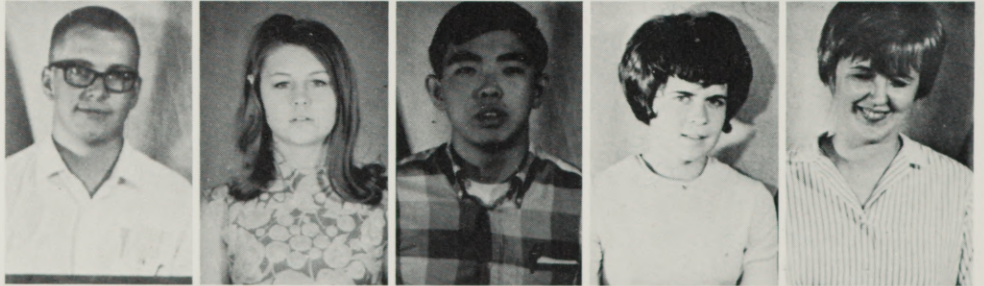

Risa Knapp
 Michael Kodama
 Jane Kohnke
 Michael Kovach
 Charles Langrell

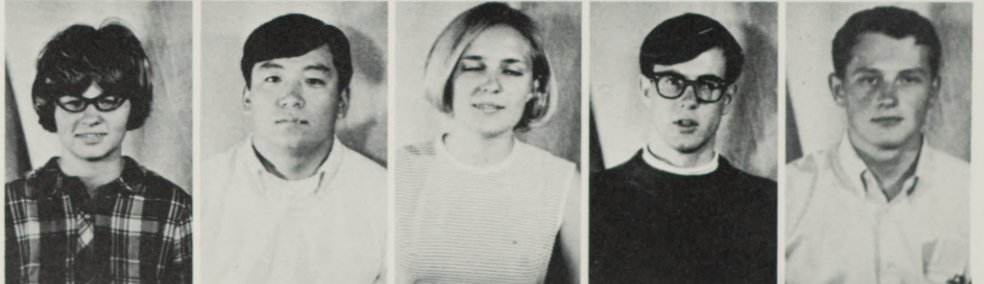

Steve Leckie
Janine Leggett
Terry Lenhartz
Majorie Leonnig
Linda Lester

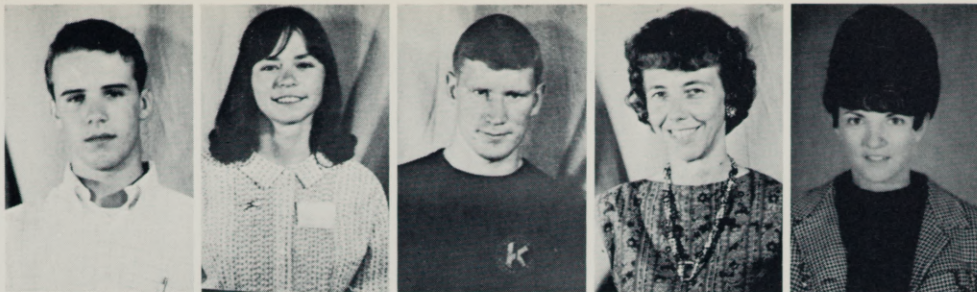

Henry Lewis
Faye Lieuallen
Patricia Lindner
Rhonda Lindley
Mike Lindgren



Delbert Little
Ralph Locke
Sally Loennig
Robert Long
Shirley Lund



Bonnie Luster
D'Anne MacArthur
Michael MacDonald
Claren McBain
Patricia McBride



Pamela McCabe
Jim McCray
Ray McCorkle
Raymond McDonald
Donald McKay



Margo McKay
Joyce McKinney
Beth McKrola
Christopher McLaughlin
William McMaster



Neil McMillan
James McRae
Rebecca McShane
Jerrold Mack
Jannell Mackie



Donna Maeda
Larry Magnuson
Mary Mahoney
James Marshall
Juanita Marshall



Barbara Martin
Lee Martin
William Maske
Forrest Masters
Larry Masters

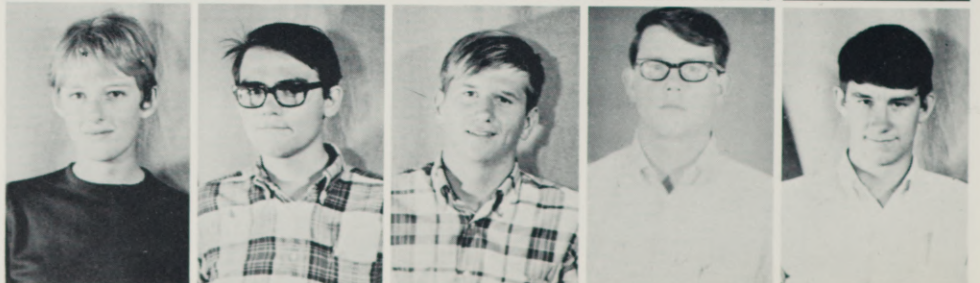

Martin Matherly
Randy Mathson
Ruth Mayberry
Leslie Meador
Barbara Meek



Sharon Mercer
Steven Merrick
Kriste Meyer
Michael Meyers
Alan Miller



Donald Miller
Gary Miller
Mary Miller
Terri Miller
Rocky Mink



Steven Mohrland
Terry Moody
Phillip Mortier
Connie Mosher
Marjorie Mosier



Lynn Moyer
Cynthia Muir
Barbara Murphey
Karen Murray
Sherry Morrow



Emory A. Moore
Allen Morgan
Joan Morgan
Linda Morgan
Phil Morgan



Susan Neff
 Frank Nesbitt
 Marilyn Nicason
 David Nichols
 Rhea Nielson



Lynn Nishihara
 Ronald Noland
 Calvin Oakley
 Ann Oliver
 Michael Olivieri



Charles Olmsted
 Stephanie O'Meara
 Leslee O'Mohundra
 Rodger Orton
 Janyie Otley



Regina Overton
 Mike Pagenkopf
 Dale Papworth
 Geraldine Pargeter
 Royle Parker



Fred Parrish
 Dale Parrott
 David Patterson
 Linda Patton
 LouEllen Patzer



Richard Paz
 David Pearson
 Raeleen Penor
 Stephen Perreavit
 Terry Perryman



Carrie Peterson
 Ed Peterson
 Barbara Peterson
 Chester Phillips
 Lindsey Pettey



Dale Phifer
 Brock Ping
 Greg Plass
 Billie Pollard
 Joann Pollard



Georgia Porter
 Helen Povey
 Linda Powell
 Richard Powell
 Douglas Prosch



Cerrie Purchase
 Gary Pupura
 Joanne Quinn
 Kerry Quint
 Frank Ramirez II



Nancy Rapp
 Richard Rasmussen
 Eileen Reagan
 Burleigh Redifer
 George Reed Jr.



Susan Reed
 Sally Renolds
 Marcia Rice
 Hedy Ricco
 Richard Richmond



Robert Richter
 Robert D. Richter
 Gary Ricketts
 Phyllis Ricketts
 Eileen Robb



Barbara Roberts
 Tom Rodriguez
 Kelly Rowen
 Jeane Roye
 Calvin Rudd



Judith Sanders
 Penny Sanderson
 Eric Sandstrom
 Robyn Sass
 Walter Saunders



Pat Savage
 Kathye Schied
 Scott Schmidt
 Joe Schram
 Fred Schreeck



Ronald Scott
 Norman See Jr.
 Nancy Shaw
 Susan Shea
 Kathleen Sheehy



Gail Shimojima
 Verna Shipman
 Ron Shoemake
 Pam Shuey
 Cindy Simonis

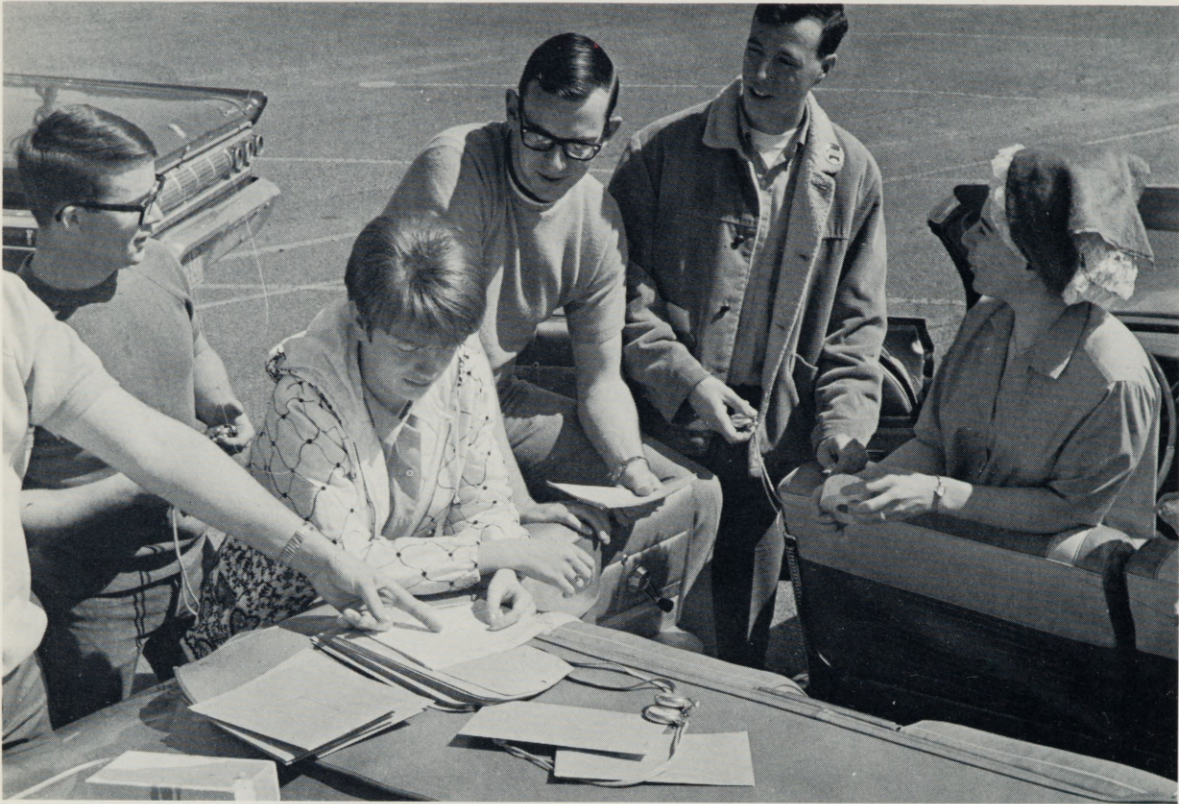

Linda Simonson
 Dorothy Sleight
 Donald Smith
 Greg Smith
 Larry Smith



Marion Smith
 Robert Smith
 Timothy Smith
 Timothy J. Smith
 Larry Sohr

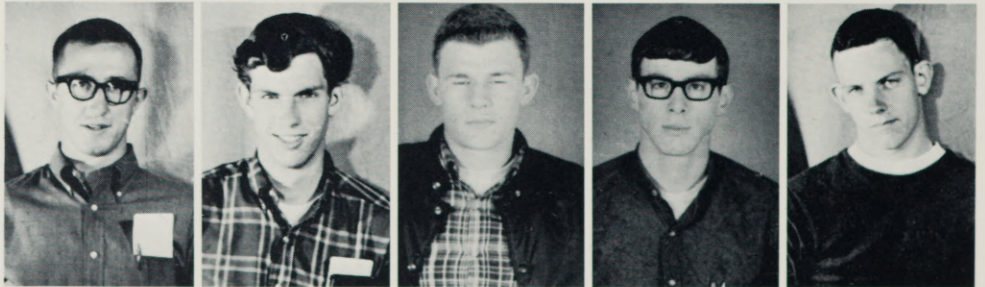

Linda Spears
 Dennis Spence
 Joseph Spence
 Deborah Spike
 Greg Spike

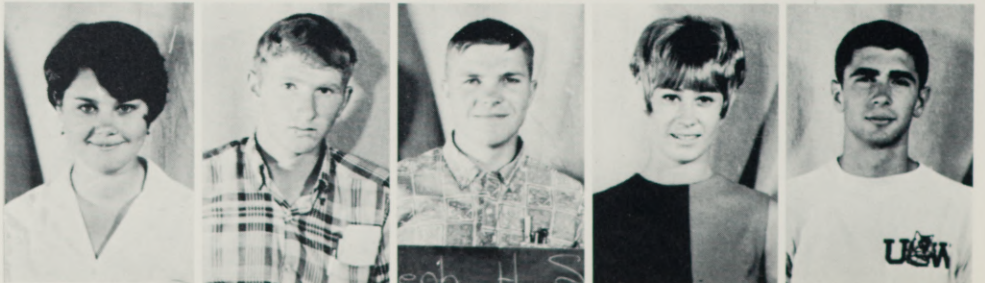

Luella Spino
James Standley
Gene Stephens
Cheryl Stewart
Dorcas Stewart

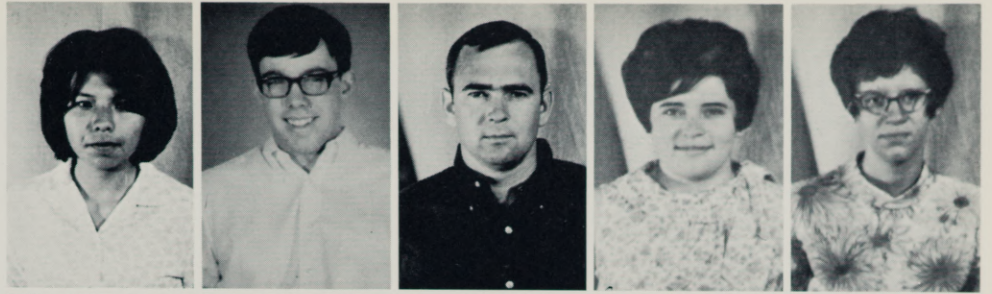

David Stone
Jeffrey Stone
Wilda Stratton
Karen Stream
James Sullens



Eleanor Sullivan
Gordon Syphers
Beverly Tarvin
Jayne Taylor
Susan Templeton



Dale Thamert
Ned Thomas
Jayne Thurston
Cheryl Thornton
David Thouvenel



Pollyann Timberman
Tom Todd
Ellen Tonissen
Tom Tramontin
Kathy Traver



Toni Triplett
Susan Trowbridge
Sylvia Troyer
Thomas Tucker
Robert Vandecar III



Kathleen Vaughan
Linda Villines
David Wacker
Pamela Wagner
Sharon Wagner



Douglas Walker
Pamela Walker
Toni Walker
Gale Wall
Mike Wall



James Watson
James Wayland
David Wells
Judith Wells
Della Wheeler



Joyce Whitbread
 Eugene White
 Stephen Whittemore
 Kay Whittig
 John Wickert

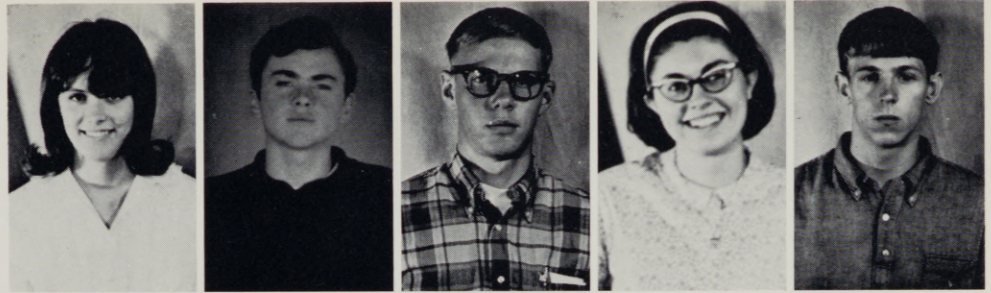

Deanna Wilson
 Joe Wilson
 Nila Wimmer
 Rita Winchcomb
 Gordon Winters



Judy Winters
 Beverly Wisener
 Robert Witham
 Kenneth Wolf
 Connie Wood



Daniel Wood
 Charles Woodbury
 Myrna Woodell
 Douglas Woods
 Brick Woodward



Wesley Woodward
 Judith Wright
 Bret Young
 Dan Young

Linda Allen
Debra Alford
Sue Anderson
Gloria Arnoldus
Joyce Arthur
Margaret Bailey



Charlotte Baker
Bonnie Baldwin
James Barton
James Bashford
Dave Bayer
Helen Beasley



Michael Becker
Susan Benson
Nikki Biamont
Michael Bidasola
Cathey Blakely
Mike Leonetti



Sophomores



Sophomore class officers Clinton Shultz, president; Jan Blake, secretary; and Wade Huddleston, vice-President.



Jo Adams
Greg Albrecht
Robert Albright
Joseph Alford
Mary Ashby

Teddy Atkinson
Margaret Auld
Marylu Baetkey
Daniel Baker
Leah Barnhart



Marlene Barlow
 John Barnett
 Paul Barnhart
 James Barrick
 Guillermo Barroso

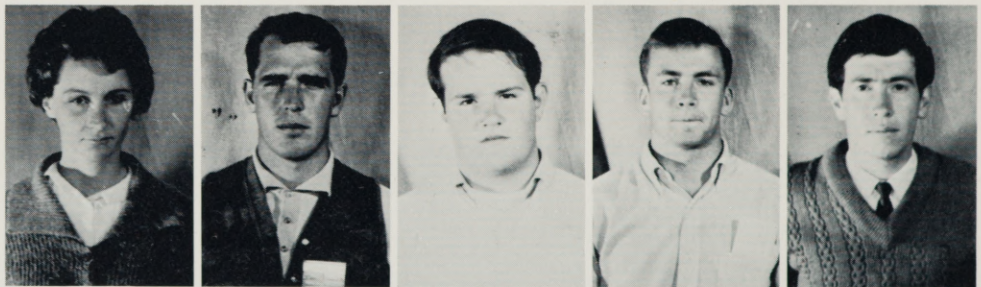

Leslie Bartholomew
 Raneë Bates
 Craig Bauer
 Leonard Bedord
 Cheri Bell

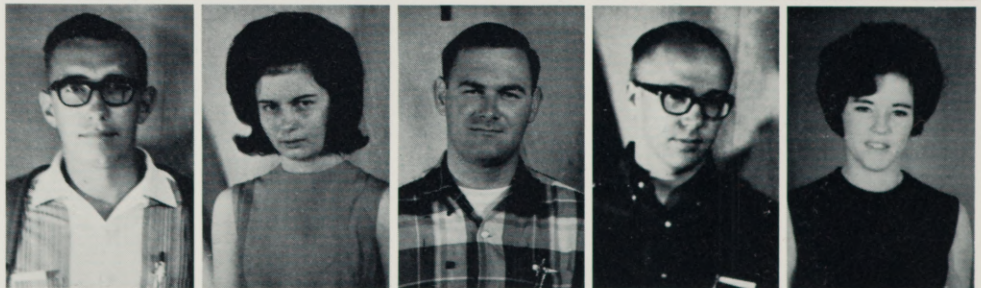

Jerry Benintendi
 Dan Bennett
 Janet Beverage
 Scott Billing
 Donald Bishop

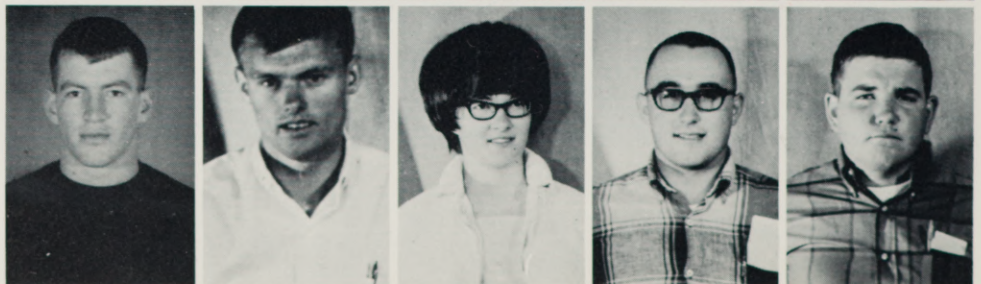

John Bilyeu
 Dorothy Bishop
 Jan Blake
 Sandra Blumhagen
 Clifford Bracher



Patrick Braswell
 Robert Bromps
 James Broyles
 Peg Callaway
 Ronald Campbell

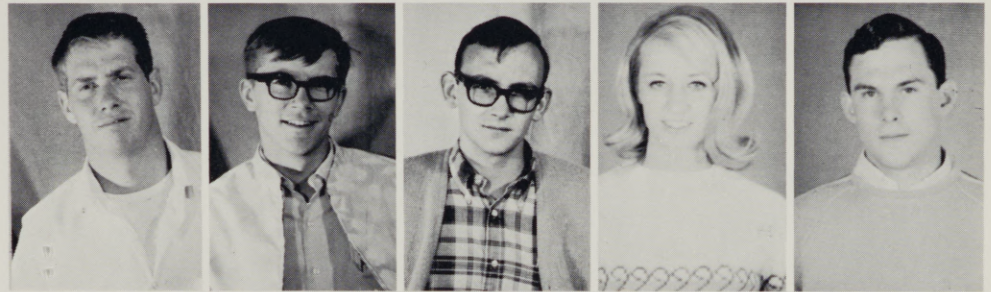

Terry Cathey
 Linda Chadwick
 Martha Chandler
 Dave Chapman
 Michael Clements

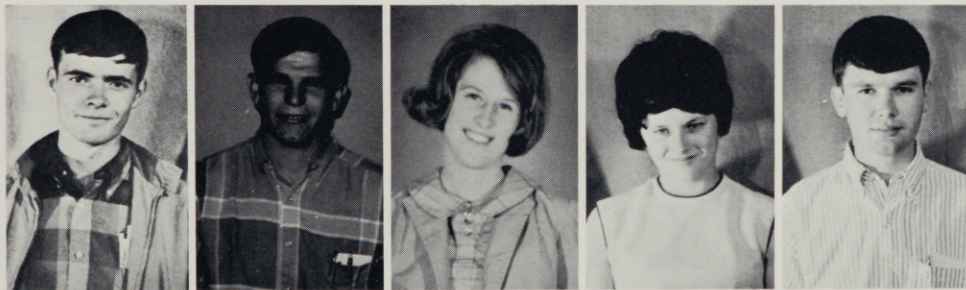

David Coles
 Doyle Connall
 Linda Court
 Mary Cox
 Hart Culp

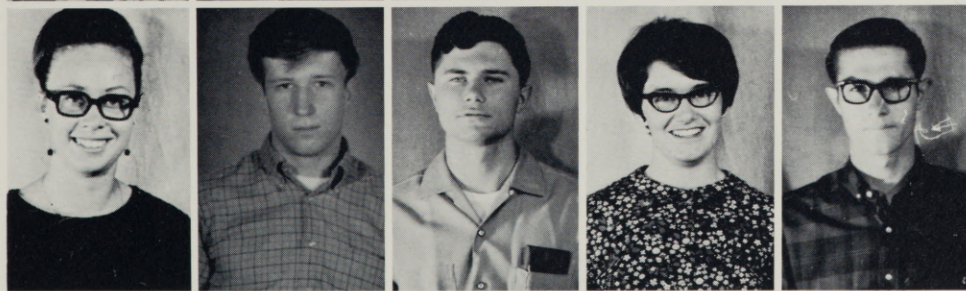

Marjory Dale
 William Davidson
 Mark Deatherage
 Eva Dickerson
 Conley Didier



Leslie Durgan
 Daniel Dunn, Jr.
 Judith Dorrان
 Bill Eder
 Mike Elder



Eugene Endo
 Emma Erickson
 Roger Everett
 Adel Fadel
 Robert Fager

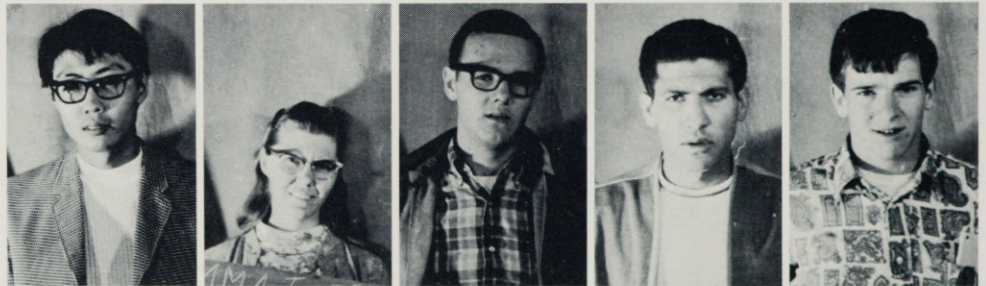

Trisha Farley
 Judy Ferrell
 Patricia Fisher
 Steve Fleming
 Katherine Ferguson



Lee Flower
 Stephen Ford
 Michael Frantum
 John Frazee
 Karen Freels



Gail Fuller
 Robert Futter
 Mel Gard
 Bob Garrett
 Mae Garrison

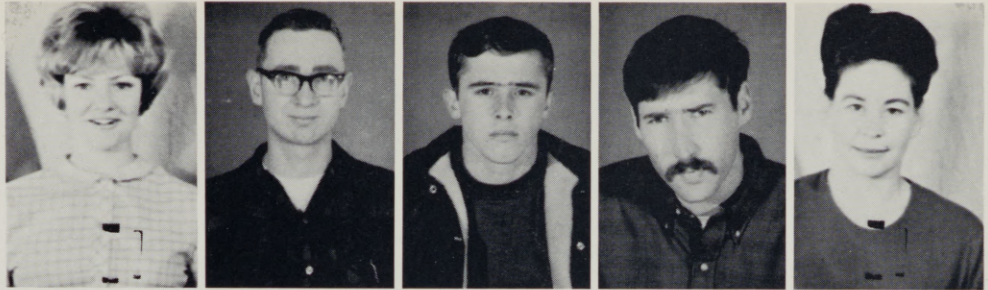

Gary Geils
 William Gibbs
 George Gilchrist
 Charles Giovannini
 Joanie Givens

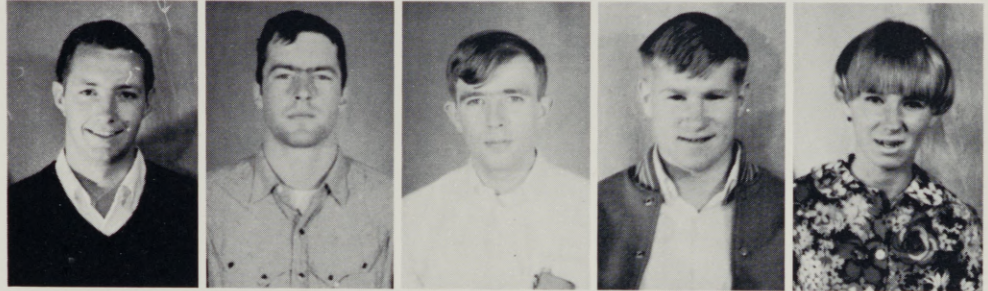

Linda Givens
 Bonnie Glover
 Terry Golter
 Frank Good Jr.
 Mitchel Gordon

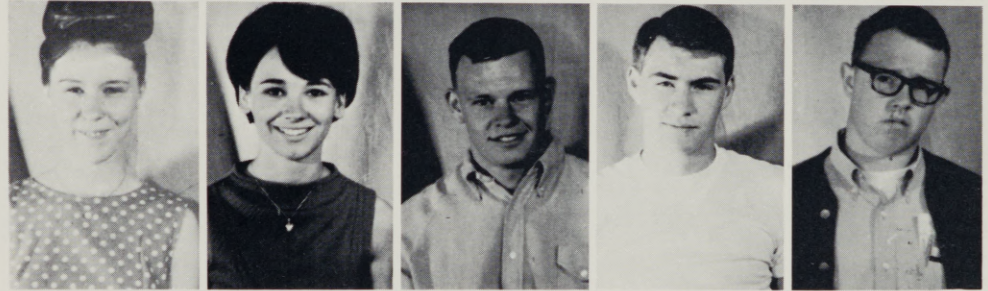

Don Gorham
 Pamela Goshorn
 James Grant
 Donald Gray
 Monica Green



LaZelle Greiner
 William Grubbe
 Francine Guillory
 Mona Haasch
 Marilyn Hall

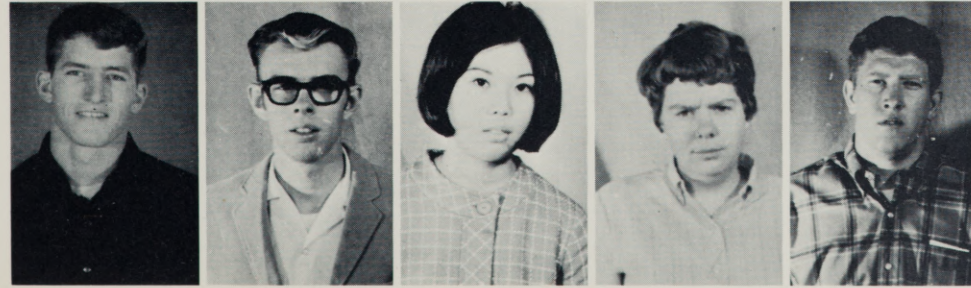

Mark Halversen
 Lee Hamilton
 Mona Hanada
 Charlotte Hansen
 Micheal Hansen



Mark Halsey
 Don Harrison
 Linda Harrison
 Jean Healy
 Sharlene Hermann

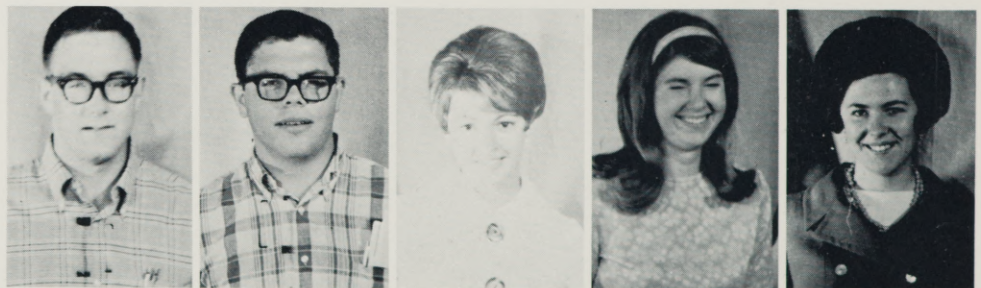

Joyce Herron
 Ivan Hibbert
 Angela Hill
 Hewitt Hillis
 Lonnie Hinde



Nikki Hitchcock
 Richard Hollen
 Alan Holmes
 Janet Horellou
 Cindy Horn

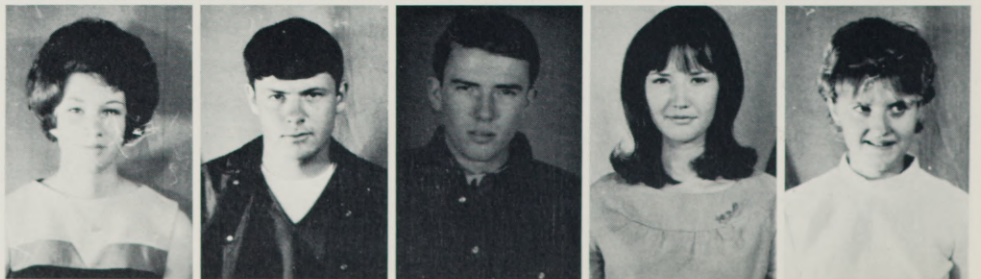

Gary Horn
 Dean Houde
 Wade Huddleston
 Wallace Huey
 Celas A. Hug

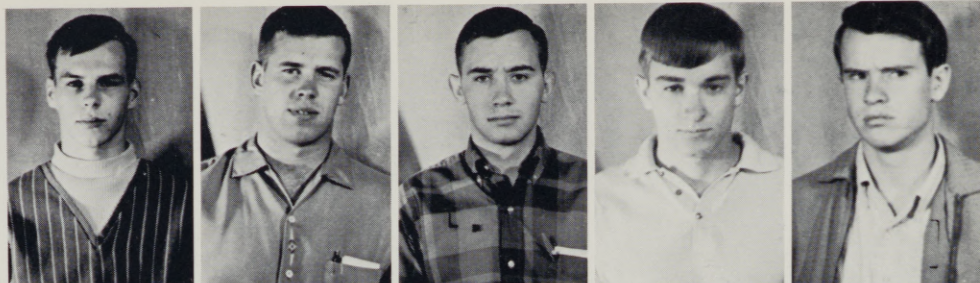

Wendy Hughes
 Judith Hunt
 Valerie Hunt
 Nancy Hurlburt
 Terry Hurst



Cheri Hyde
 Lola A. Jack
 Cathi Jackson
 Karen Jackson
 Kathleen Jacques



Lea James
 James F. Jamieson
 Diana Jensen
 Lurene John
 Betty Johnson



Charles Johnson
 Dee Wayne Johnson
 Anne K. Johnson
 Nancy Johnson
 Robert E. Johnson



Kenneth Jones
 Kathryn Juve
 Hamad Kabaa
 Nancy Kerr
 Judy Kiefer



Patrick Killen
 Janice Kinsley
 Linda Kirsch
 Jeanette Knapper
 Terry Knaus



Douglas Knight
 Charles Koenig
 Amber Koplein
 John Kruesi
 Diane Kuwahara



Mary Laan
 Robert Larison
 Beverly Ledridge
 Paula Leedy
 Jan Lemley



David Lovell
Richard Lucas
Robert Lund
Clifford Lybbert
Jack McCown



Marion McCrae
Craig McCully
Myron McJunkin
Duane McKern
Darcy McKinney



Allan McKnight
Dennis McMillan
Michael Macy
Prasit Maekwatana
Jadon Maldonado



LeRoy Marler
Raymond Maynard
Ann Meacham
Laurel Meacham
Ruth Meek



Nancy Meyrick
Sami Michel
Linda Miller
Marjorie Miller
Steven Miller



Ralph Minnick
Laurel Misener
Ted M. Moore
William Morris
Tom Moss



Lance Mousel
 Dorothy Mutunga
 Vernon O'Neil
 Kevin O'Neill
 Susan Olsen

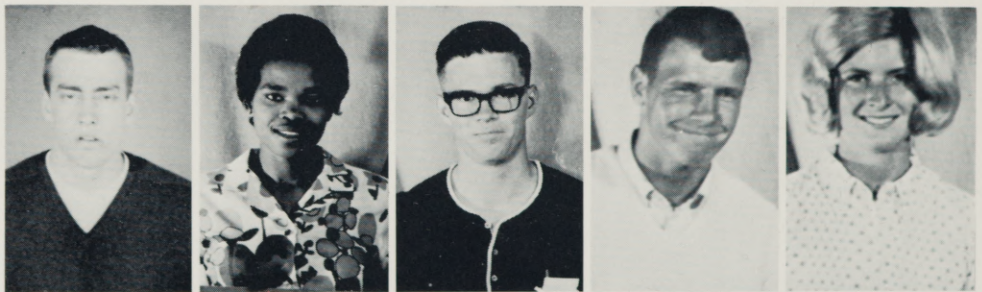

Jimmy Olson
 Terry O'Brien
 Linda Noble
 Ross Nishihara
 John Nightengale



Jack Nielson
 Linda Ann Nice
 Barbara Nelson
 Kenneth Myers
 Robert Myers



Nancy Osterloh
 Walter Osterloh
 Nancy Pace
 James Parks
 Meredith Paroz



William Perkins
 Dorothy Peterson
 Joanne Phillips
 Karolyn Phillips
 Kathryn Phillips



Olive Jane Pilger
 Virginia Piper
 William Porfily
 Robert Porter
 Charlaine Powers

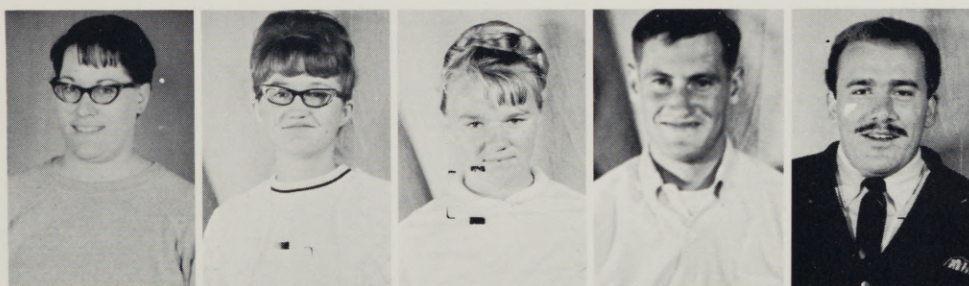

Terrie Presler
 Sharon Presley
 Susan Proebstel
 Gordon Proctor
 Gerald Raff



Thomas Rager
 Clinton Randall
 Dan Reece
 Jerry Reece
 Brian Reed

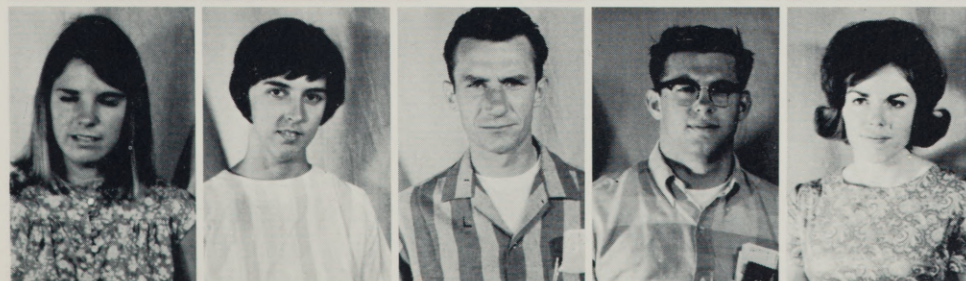

Teresa Reed
 Karen Reedy
 Lewis Rees
 Bart Reid
 Kathy Reilly

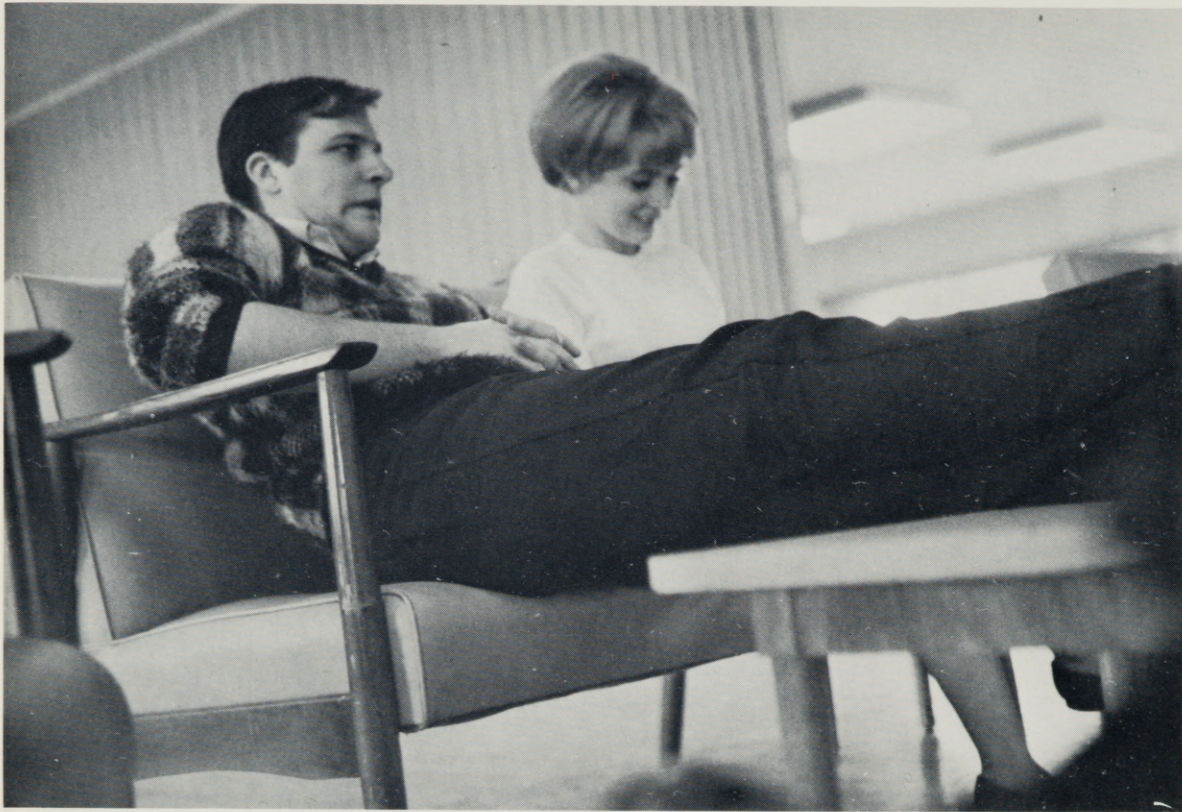

Cheryl Richmond
 Douglas Riggs
 Verlene Roedde
 Jeani Rollins
 Lyndon Rose



Margaret Roumpf
 Jorja Ruble
 Barbara Russell
 Sandra Rutherford
 Norman Saager



Robert Sallee
 Michael Sandlin
 Judi Saunders
 Larry Schacher
 Roger Schliecher



Pat Schinderling
 Mark Schmidt
 Mary Jane Schnell
 Sandra Schwan
 Virginia Scott



Ronald Scoubes
 Delarene Seaman
 Kelly Severns
 Jean Shaffer
 Boyd Sharp



Larry Shaw
 Rashid Shayeganpour
 Fred Sheldon
 Sharon Shelton
 Stan Sherwood

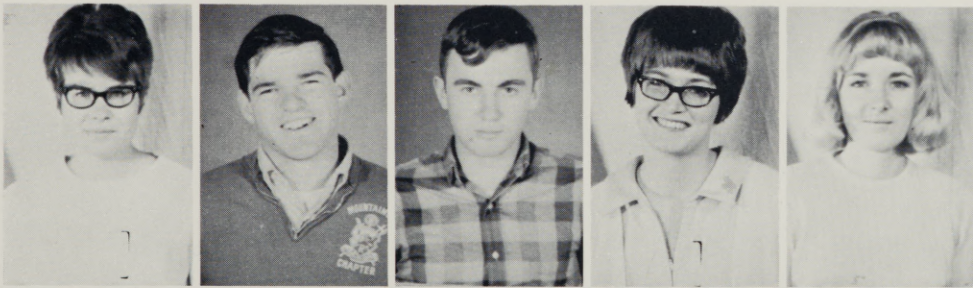

Evelyn Shukin
 Clinton Shultz
 Larry Sigler
 Carol Simmons
 Joan Sines



Kenneth Smith
 Linda Smith
 Lynda Smith
 Don Spencer
 Mark Spencer

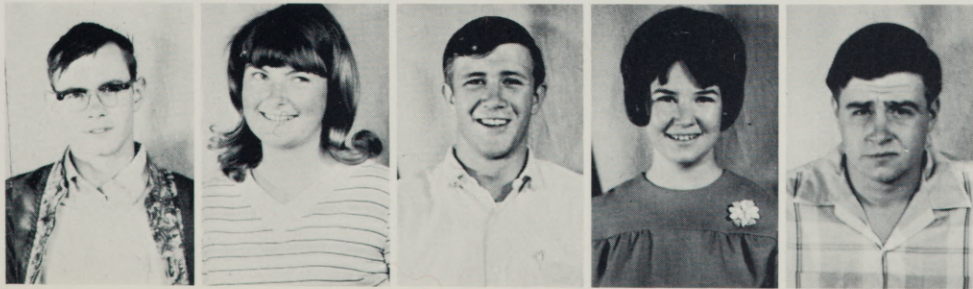

Jonathan Spilker
 Anita Spriet
 Joseph Staley
 Sheri Stanley
 Kenneth Stanton



Thomas Steadman
Linda Stephens
Fred Still
McLaren Stinchfiels
Vicki Stites

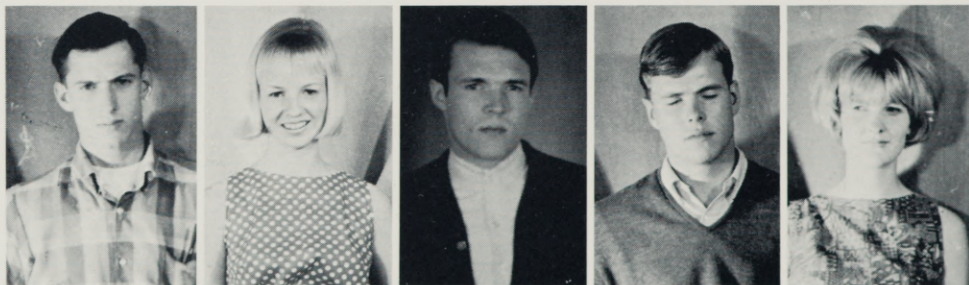

Rita Sumner
George Stitzel
Virginia Storey
Timothy Strohm
Susan Strong



Tacie Sweek
James Swindle
Daisy Tannlund
Sarah Tomeraasen
Melvin Towne



MJHM Tromp van Holst
 Michael Troyer
 Janet Tsukamaki
 Linda Tucker
 Patricia Turner



Ellis Twitchell
 Barbara Tyler
 Donald Underwood
 Patty Urry
 Ron Van Dusen



Connie Vasquez
 Calvin Vess
 William Vollmer
 Bruce Walker
 Wayne Wall

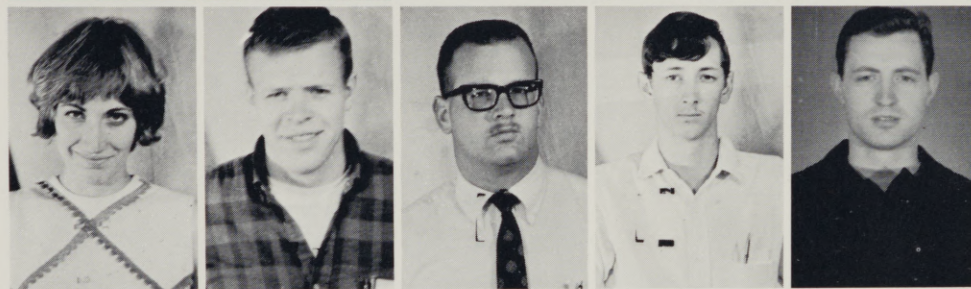

Barbara Wallace
 Robert Watkins
 Jack Watne
 Fredrick Watson
 Terry Way



Michael Wetherel
 Linda Wetmore
 Susan Wheller
 Larry White
 Judy White



Carolyn Whitney
 Joyce Wilde
 Edwin Williams
 Larry Wing
 Carter Winks



Barbara Winter
Catherine Woodman
Eric Wright
Sandra Wright
Mary Yoder



Brenda Young
Barbara Zickler
Linda Zornes

Juniors



David Allen
 Leslie Anderson
 Joseph Arriola
 Sami Asfahan
 Mahmood Azari



Catherine Bailey
 Tom Baird
 Ron Barker
 Neil Bauer
 Sara Baumeister

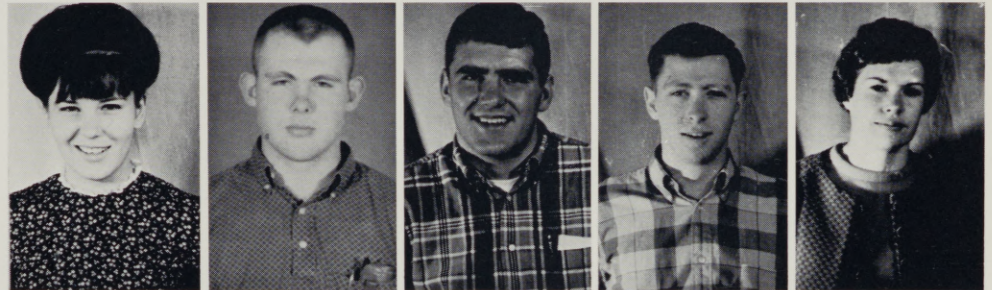

Don Baxter
 William Baxter
 Catherine Bennett
 Della Benson
 Steve Berki

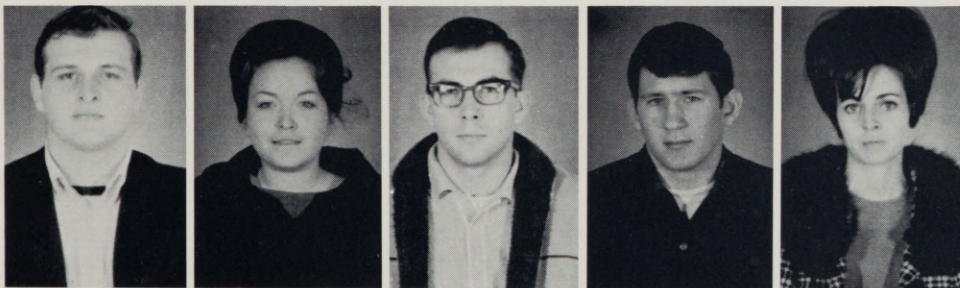

Charles Berry
 Mary Berryman
 Gerald Beverage
 Michael Beyer
 Margaret Birdsong



Barbara Bishop
 Joene Bogart
 Carla Boivin
 Carl Bond
 Bobbi Bonney



Audrey Botti
 Ellen Brittingham
 Max Brittingham
 Douglas Buchanan
 Robert Bunting

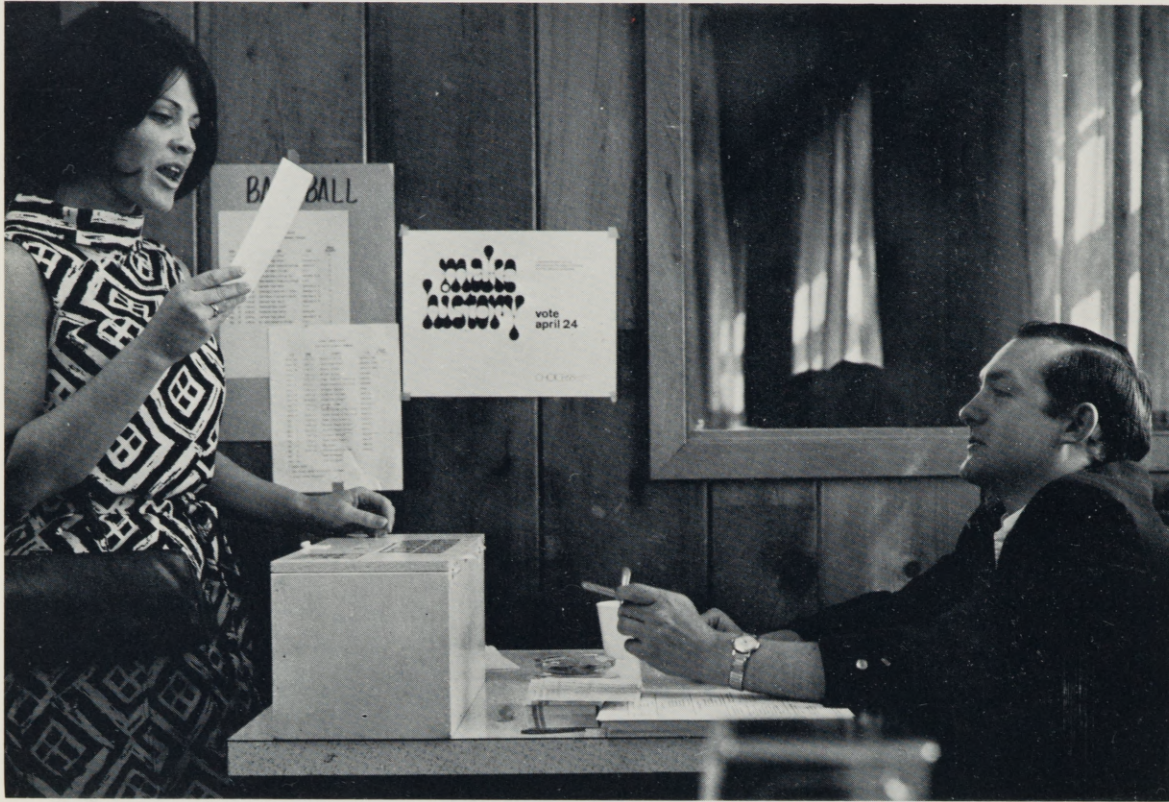

Thomas Burgess
Robert Burres
Ruthanne Capon
Tom Carlos
Sharon Carter

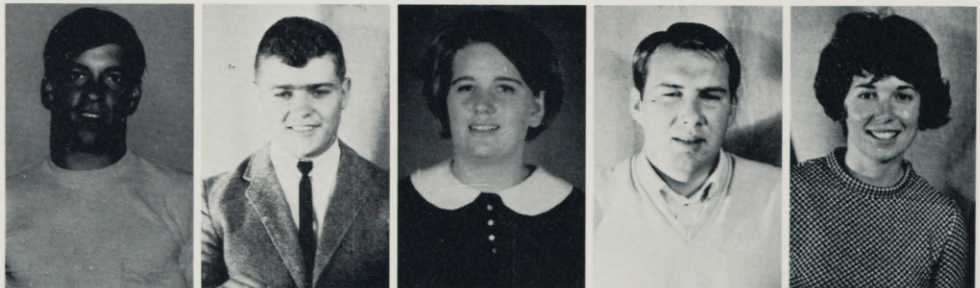

Rodney Case
Sharon Castor
Richard Chrisinger
James Clegg
Douglas Clement

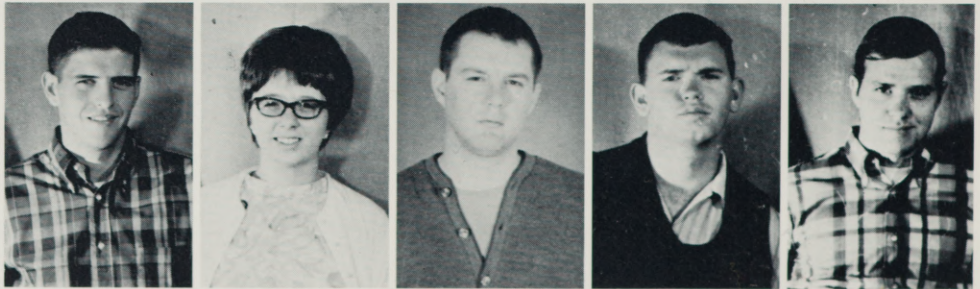

Ronald Confer
Dennis Cooper
Robert Corey
Fred Cornett
Ashley Court



Bonnie Craig
 Jon Crawford
 Janice Crow
 Janie Davis
 Terry L. Decker



Stuart Dick
 Bruce Dirksen
 Paul Duus
 Pat Edvalson
 Cindy Edwards

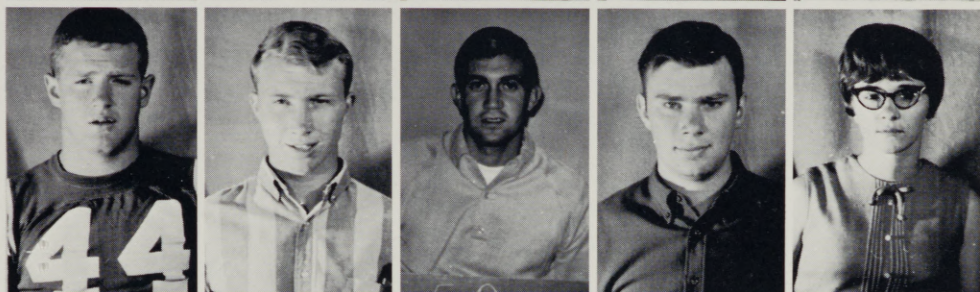

Kathleen Edwards
 Robert Fadkler
 Doris Falk
 Jack Fellows
 Deborah Fenton



Charles Fischer
 Kaye F. Fischer
 Glen Fisher
 Patrick Fitzgerald
 Barbara Fleming



Gary Fletcher
 Gary Fosberg
 Paul Franklin
 Manya Frazier
 Cheryl Frink



Larry Fuiten
 Sharon Fujimori
 Brenda Fuller
 Ronald Fuller
 Dorthy Gallivan

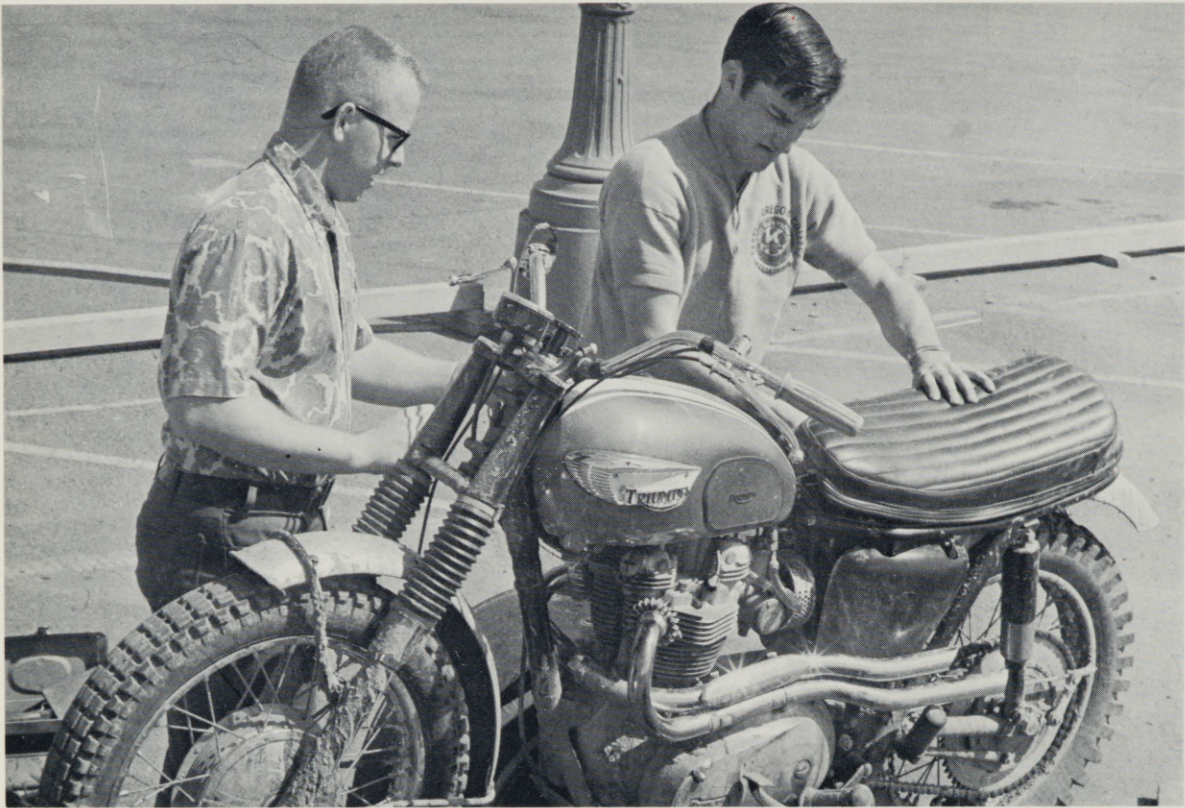

Judith Gibbs
 Guy Glann
 Floyd Glenn
 James Gochenour
 Dennis Gordon

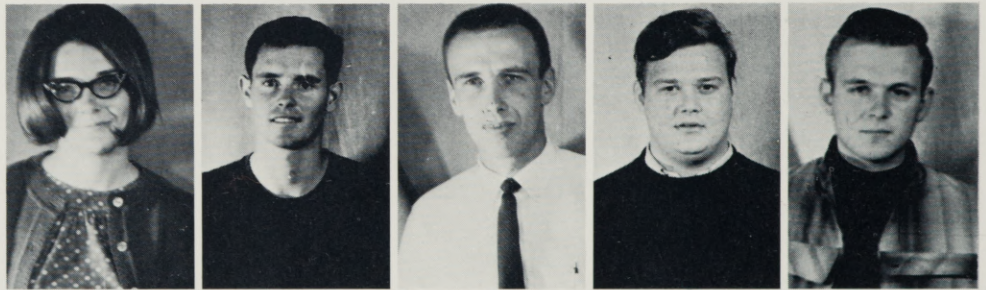

Patricia Goshorn
 Michael Graham
 Kenneth Gratteri
 Max Griffin
 Patty Grimes

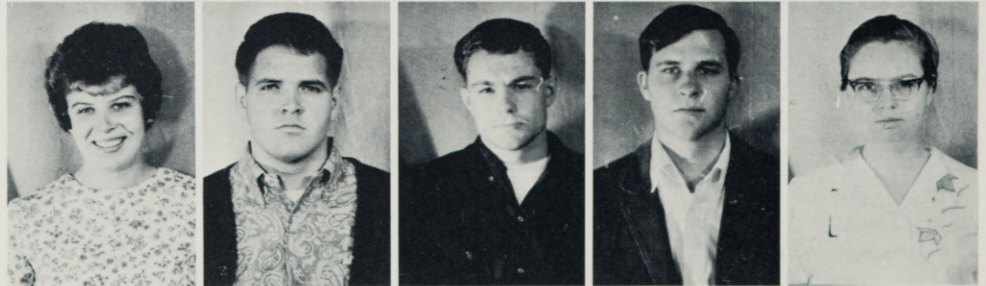

Richard Grimes
 Jack Grimm
 John Groupe
 Barry Gould
 Janice Gover



Larry Goza
 Cleve Hagler
 Parviz Hakimi
 George Hall
 Warren P. Hall

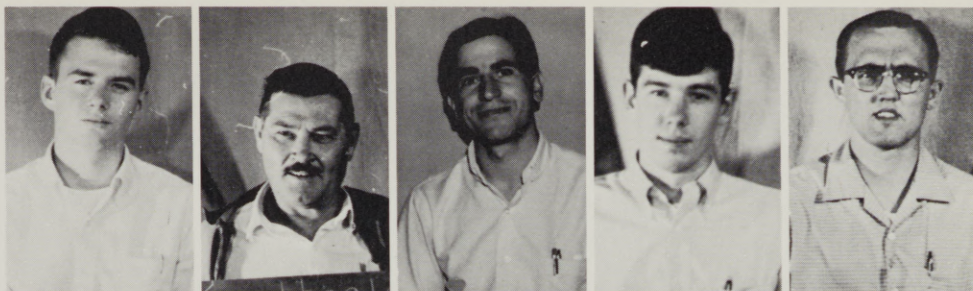

Darrel Hamil
 Sara Jane Hamm
 Bruce Hanna
 Becky Hansell
 Jean Harmon



Linda Harris
 Don W. Harrison
 Jim M. Harrison
 Karen Harrison
 Doug Hart

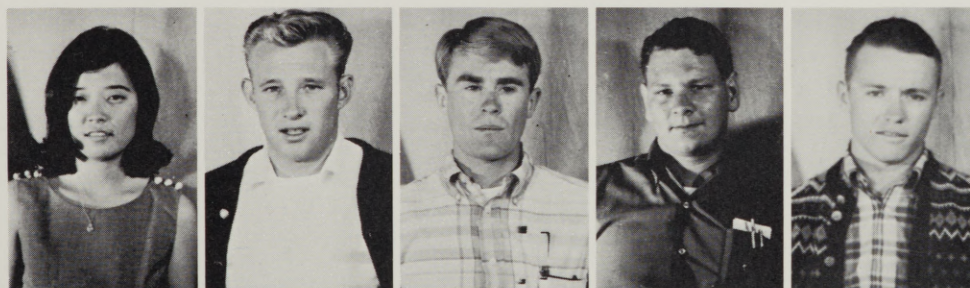
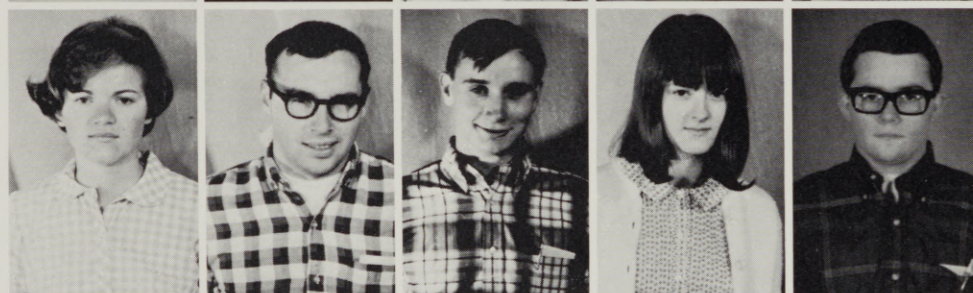

Frances Hatada
 Jon T. Heeb
 David Helseth
 William Herndon
 Lynn D. Hiatt

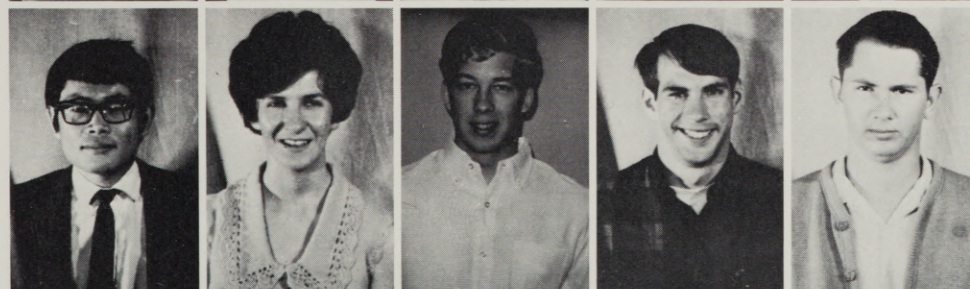

Yasuyuki Hisamoto
 Donna Hocking
 Gary K. Holman
 Micheal Holtsclaw
 David L. Hopkins

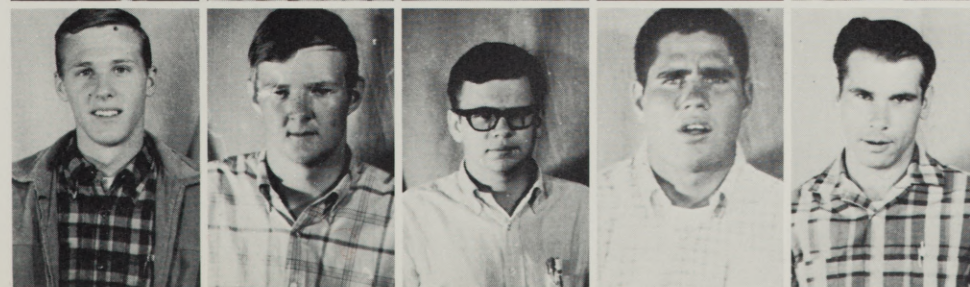

Tom E. Horellou
 David Houchin
 Jack Hodgen
 Harley Hughs
 William Hunter



Barbara Hutsell
 Barbara Hyde
 Jerry Jamesson
 Paul Jamison
 Sheryl Jenkins



Don G. Johnson
 Ken L. Johnson
 Richard Johnson
 Kyle Jones
 Ronald Jones



Wayne Kaaen
 Lorraine Kadosaki
 Carol Kasten
 Annette Kennedy
 Roxann Kilburg



Marshall Kilby
 Russell Kilpatrick
 David Klug
 John Knight
 Charles Kornegay



Dennis Kostelecky
 Hassan Koubeissi
 Larry Larison
 Robert Leith
 Kenneth Lemley

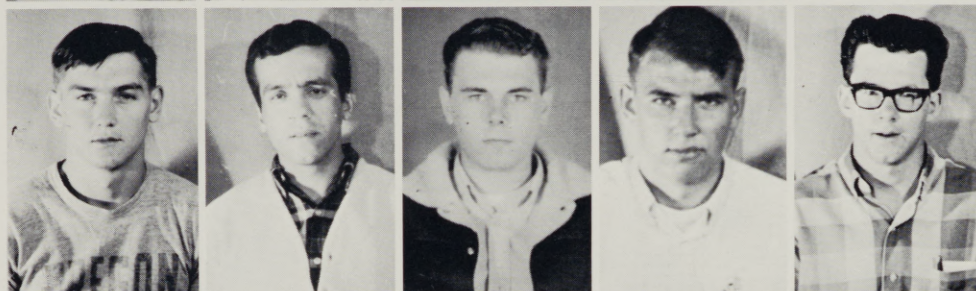

Terry Lemon
 Netha Lester
 Rich W. Lewis
 Challis Loveland
 Jonathan Lucas

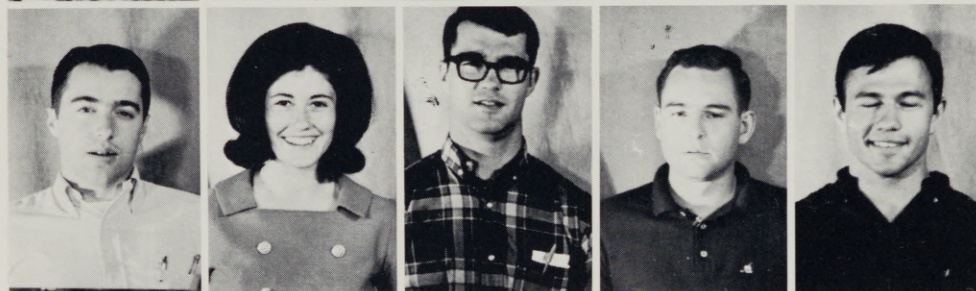

Don Luisi
 Nancy Luke
 Steven Lyell
 Charlene Lyons
 Kenneth Magoon

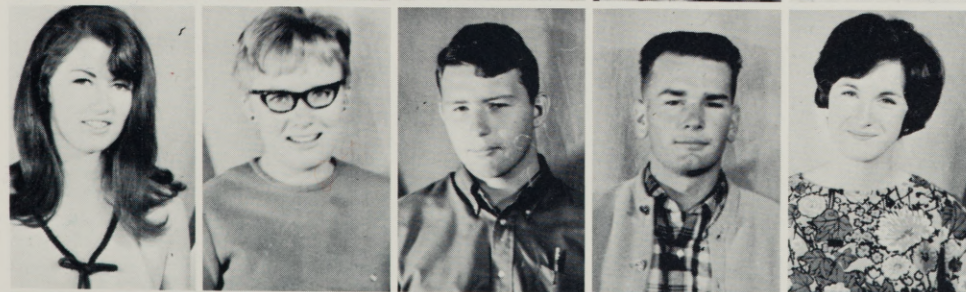

Jeanne Mason
 Lynn Mathews
 James Mayo
 Terry McCoy
 Linda McIntire

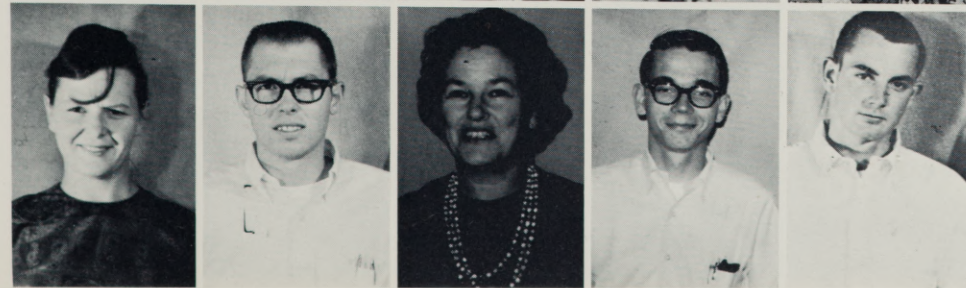

Janice Metz
 Mike Meyrick
 Johanna Mildrum
 Gregory Miley
 Albert Miller



Don E. Miller
 Robert Miller
 Janis Mitchell
 William Moragne
 Jacquelyn Myers



Patricia Myers
 Jeannette Nesbitt
 Marilyn Nutter
 Michael Nutter
 Gail T. Oda



Marilyn Parker
 Michael Parrish
 Martha Parsons
 Gerald Paterson
 G. Dean Patterson

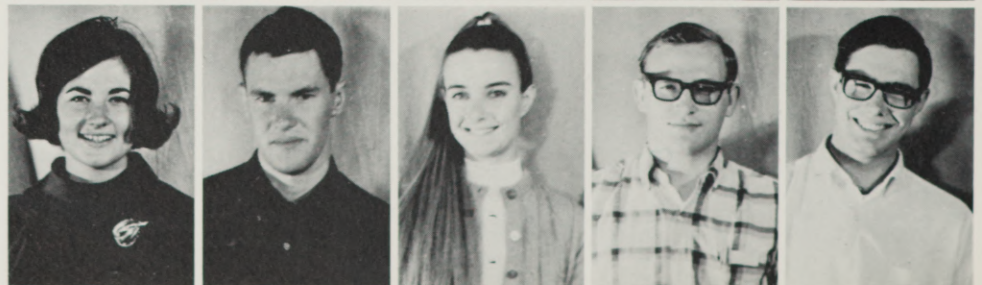

Richard Peacock
DeWayne Pearson
Frances Peterson
Charles Phifer
Kristin Pierce



Joan Pifer
Lynne Potter
Jerry Powell
Ruth Pratt
Ina Prince



Lorine Putnam
Margaret Recla
Regina Recla
Joann Ricco
Noelani Rickard

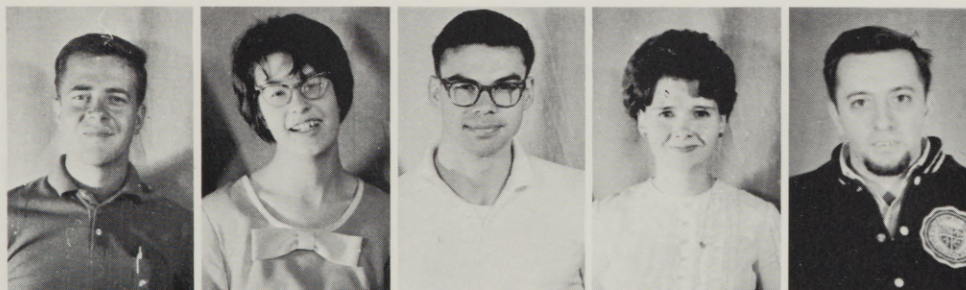
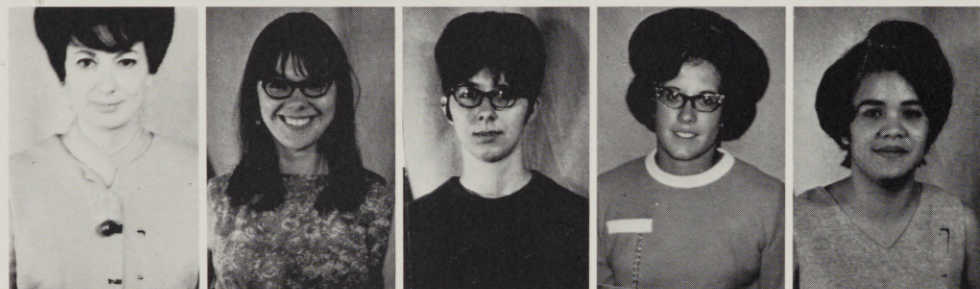

Ryan Richard
Bonita Richmond
Peter Rimby
Judith Robertson
Anthony Rodio

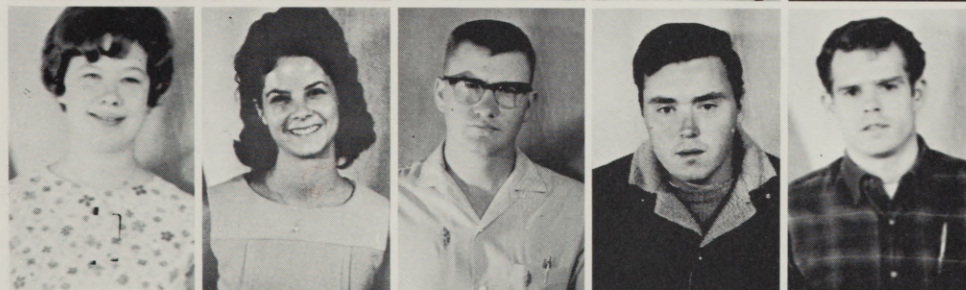

Carolyn Rogers
Joan Rogers
Richard Rollins
Donald Royer
Paul Royes



Anne Rueter
Dean Ruggles
Eileen Sanders
Ben L. Schatz
Larry Schied



Mary Schmelling
 Georgia Schoenberger
 Jack Schut
 Victor Seale
 Thomas Shamp



Marjorie Shumway
 Joseph Shaw
 Zaki Shehadeh
 Linda Shields
 Mike Shields



Dianne Shiroma
 Ronald Shono
 Rick Simmons
 Lonny Simonsen
 Karen Sinclair



Eldon Slippy
 Arlene Smith
 Robert W. Smith
 Dee Ann Smutz
 William Spence



Kathleen Spike
 David Springer
 George Starr
 Arthur Steffen
 James Stephenson

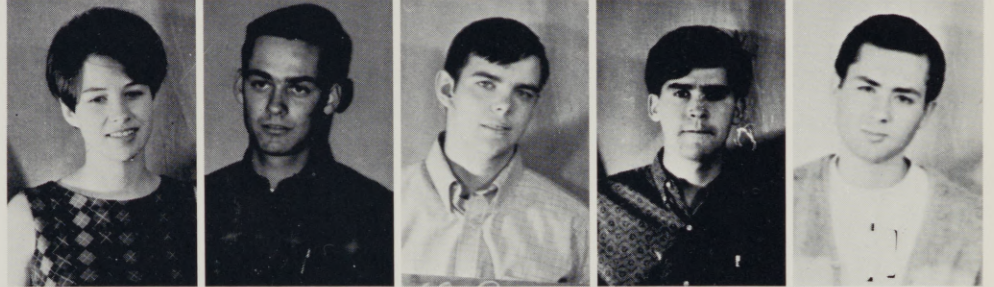

John Stevens
 Denise Stevenson
 Edward Stites
 Richard Strand
 Anny Stubbs



ValRae Taft
 John B. Taylor
 Cathy Terney
 David Thew
 Bruce Thomson



Paul Thorne
 Charles Tinker
 Randi Tollefson
 Paul Tomeraasen
 Joe W. Tracy

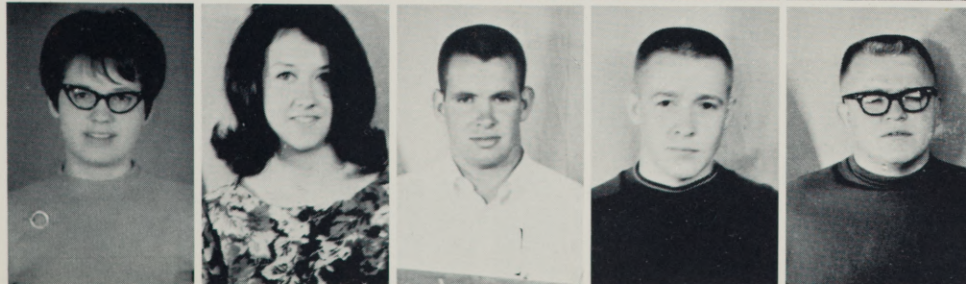

Pamela Turner
 Ann E. Vess
 Kirk W. Wade
 Garry Wagner
 Larry Wagner

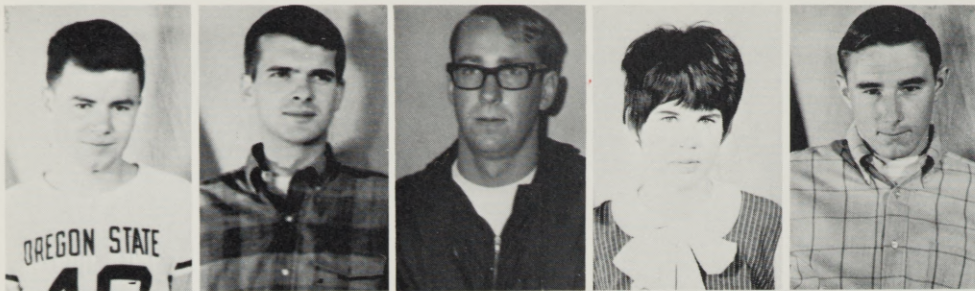

Thomas Walker
 Ole Walnum
 Daniel Wardwell
 Janet Wayland
 Stan Weiper

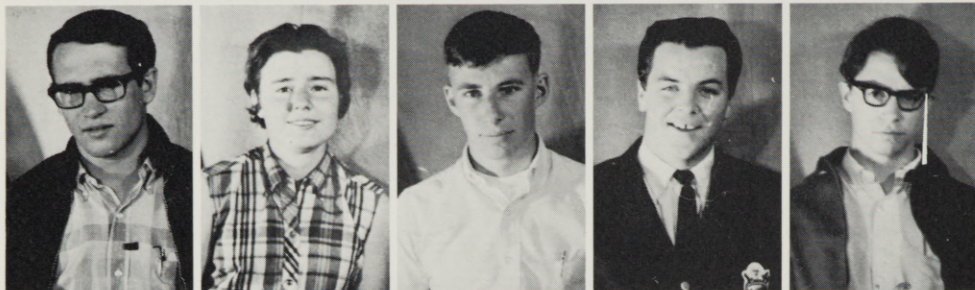

Charle Wendt
 Linda White
 William Whittemore
 Loran Wiese
 Donald Wilex

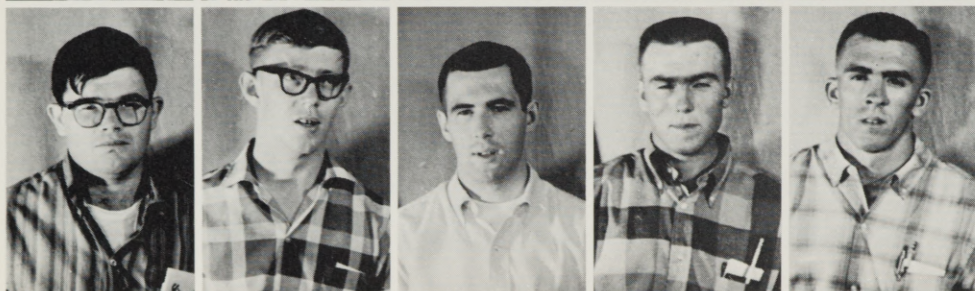

Vern Willcox
 Robert Williamson
 Bev Willis
 Jerry Winegar
 Kreg Wishard



Craig Woodward
 Daniel Yamada
 D.E. Zamani



Sidney Zinter

Graduate Students

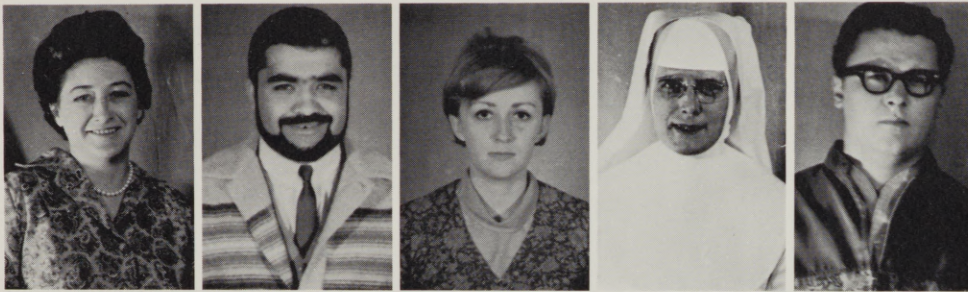

Betty Jo Anderson
Armin Anvaripour
Deanna Brickman
Francis Clavin
Richard Gerry

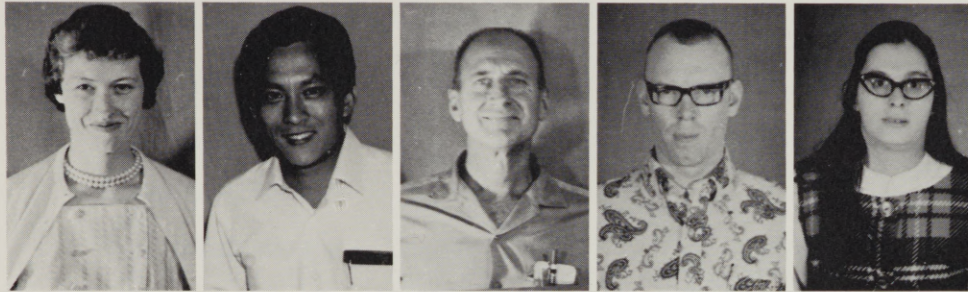

Maxine Hermens
William Hsin
Don Johnson
Hulette Johnson
Linda Kowalsky

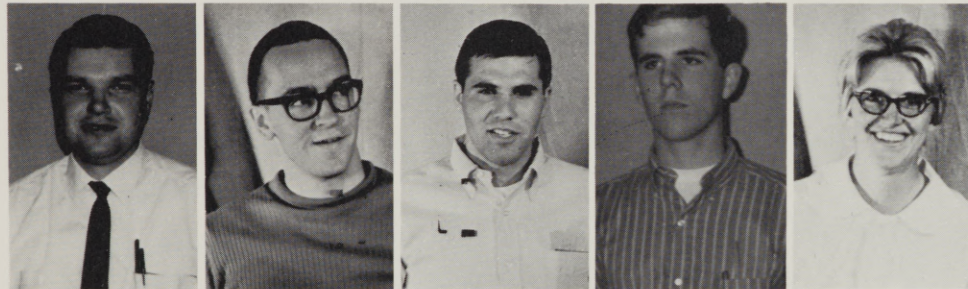

Rev. Herbert Lieewis
Allan McGlasson
Harold Mandel
Michael Merrill
Roberta Morin



Bonnie Nielsen
Harold Nielsen
Margaret Petersen
Herman Plass
Denise Raff

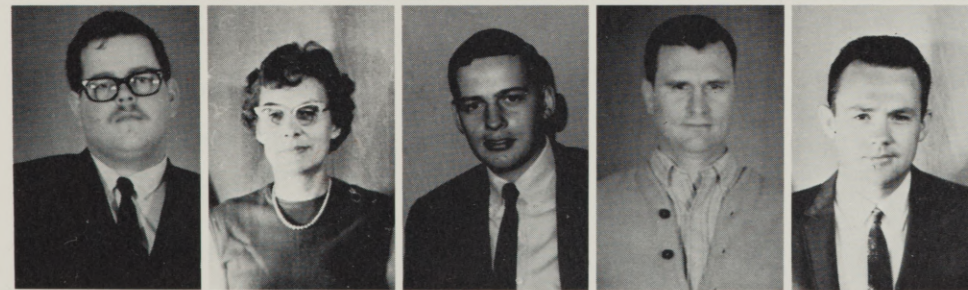

Philip Redant
Janice Reister
Richard Roth
Byron Rudishauser
James Smart

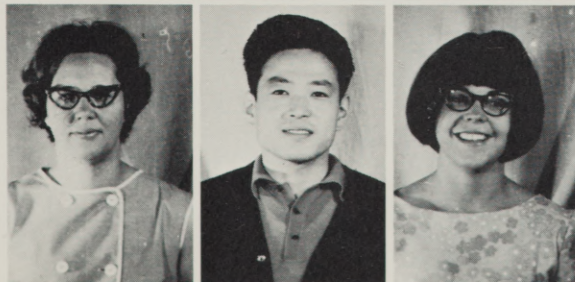

Mary Spear
Ken Sumomogi
Paula Thomas

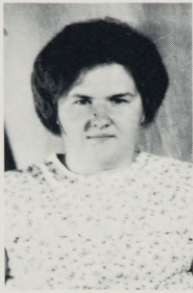

Janet K. Bailey
Fr.
Barbara J. Caviness
Fr.
John A. Castock
Soph.
Stephen D. Cary
Jr.
Deborah J. Carter
Soph.

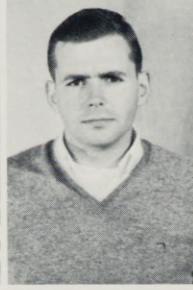

Janet M. Carlsen
Soph.
Gayle A. Carroll
Soph.
Charles A. Carris
Jr.
Connie L. Carlstrom
Jr.
Mary A. Campbell
Fr.



Linda K. Callihan
Soph.
Evan J. Burnett
Soph.
Peggy J. Brown
Jr.
Eleanor G. Broadhurst
Fr.
Betty H. Britton
Soph.

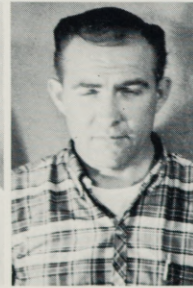
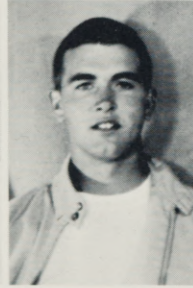

Robert Brickman
Jr.
David Brattain
Jr.
I. Marie Brandl
Soph.
Rodney C. Bradford
Fr.
Arthur W. Boss
Jr.

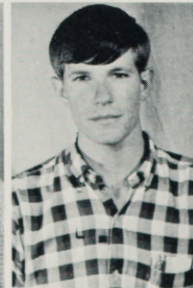

Melody Born
Soph.
Randy L. Boose
Soph.
Susan T. Bonn
Soph.
Andrew C. Bond
Soph.
Byvan R. Bogue
Fr.



Jeris L. Cermak
Soph.

Frederick Chun
Fr.
Virginia A. Clemens
Jr.
Judy K. Cimmiyotti
Fr.
Robert H. Clare
Fr.
Patricia A. Clausen
Soph.

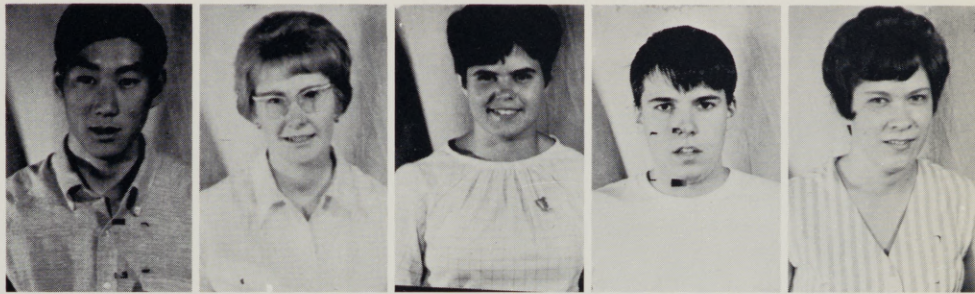

Milo L. Clauson
Jr.
John K. Claycomb
Soph.
Linda H. Coleman
Fr.
Sandra R. Colombari
Jr.
Patricia E. Collins
Jr.

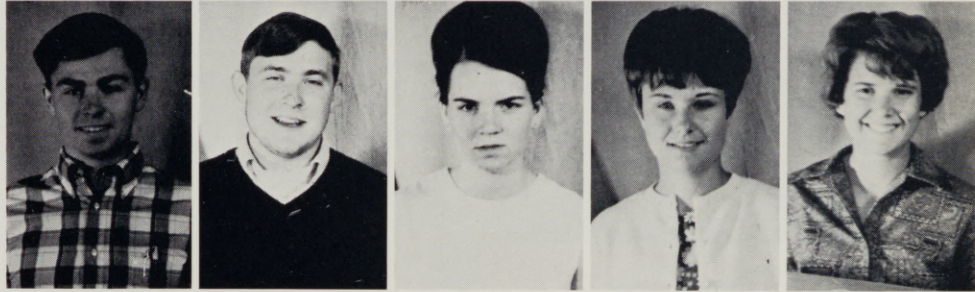

Larkin E. Conatser
Fr.
Susan R. Conrad
Soph.
Dan E. Cool
Jr.
Gerald P. Cooley
Jr.
Kitty M. Coon
Soph.

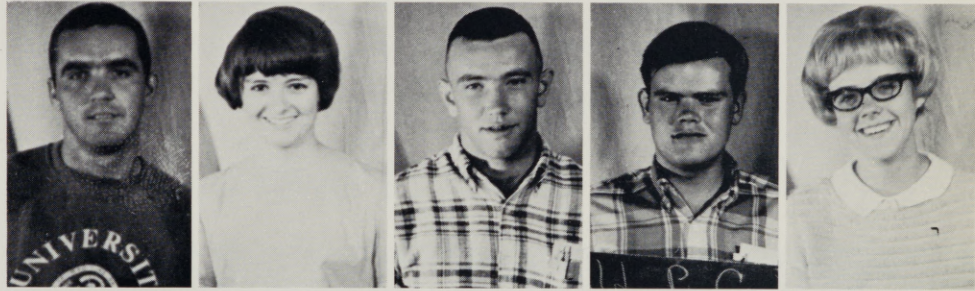

Dorothy J. Corlies
Soph.
Harold L. Cornelsen
Fr.
Kathleen G. Cornwell
Fr.
Roger W. Corrigan
Fr.
Richard S. Craiger
Fr.



Rochelle Craver
Fr.
Claudia J. Crow
Fr.
Nadine K. Cutler
Fr.
Paula J. Hiatt
Fr.
Michael Knight
Fr.



Kristine A. Lorenzen
Fr.
Debra L. Goodwin
Fr.
Larry D. Griffith
Fr.





Michael Halsey
President

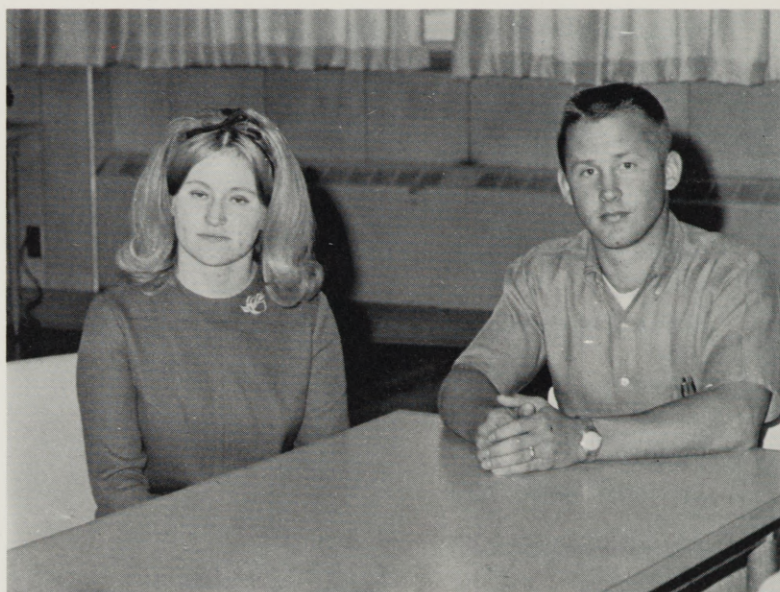

Sue Bohlman, secretary, and Don Starr, vice-president.

Senior Class Officers





Alireza Alai
Susan Allen
Mary Jo Allmer



Armin Anovipour
Dave Ashworth
Allen Carell



Thomas A. Campbell Jr.
Joe Burres
Joe Burgett



Wayne Bridges
Linda Bratcher
Norman Berney



Jerry Bays
Maurice Barclay
Richela Avedon



Diane Carlson
Jacque Carris
Sue Cathcart



Nabeel Gandour
Jeanne Charazy
Toby Lynn Clauson



James Coles
Carol Crandell
Sharon Davis

Mr. Dale H. Decker
Sharon Donovan
Jan Downs



Tom Easley
Meredith Ediger
Francis Enomoto

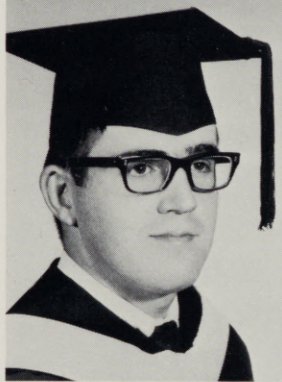

Michael Everitt
Doris Falk
Richard Finlayson

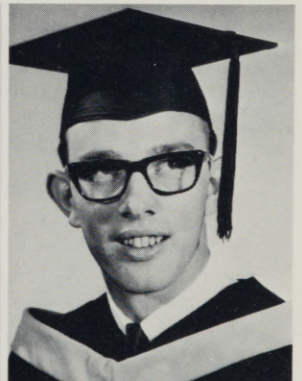
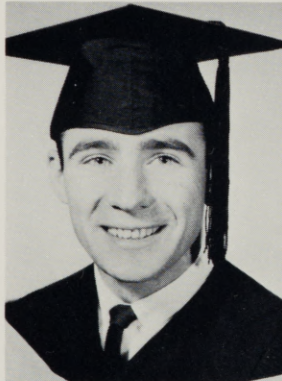

Larry Fraley
Bill Frazier
Sharon Fujinaka



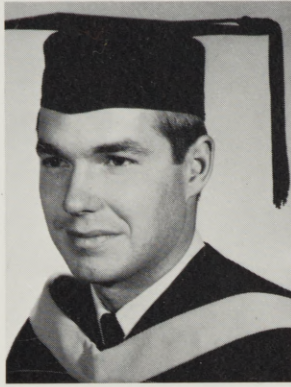

Robert Fussell
LeRoy Gardner
Norma Gibson



Francis Glenn
Mike Halsey
Mike Hanson

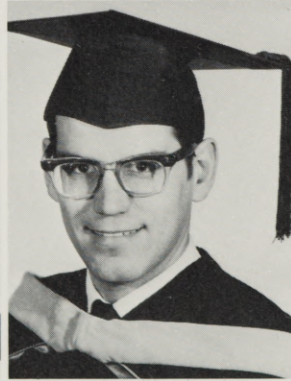

Rod Hardin
Gery Harmon
Pat Healy



Martin Hodgdon
Mike Holloman
Doreen Horan

Kathy Humble
Leen Inghels
Barbara Jackson



Judy Jensen
Kay Johnson
John Jones



Sue Kaufman
Karen Keltz
Gary Kilburg



Jerry Killion
Wade Kincaid
Ron Koivisto





Judy Longacre
Kay Olson
Mary Nichols



Gary Moore
Tammy Moon
John Malstrom



Lynn Miller
Richard Malone
Joanne Maeda

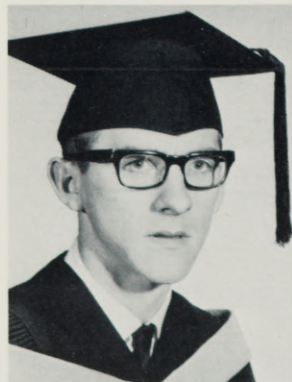

Robert McMillan
Kathy McGrew
James Luster

Sam Pambrun
Dinker Patel
Kay Patten



Rodney Patten
John Patterson
Davida Pershall



Robert Phifer
Nancy Phillips
Tonya Pieper



Joyce Porter
Steve Pyle
Pat Queen

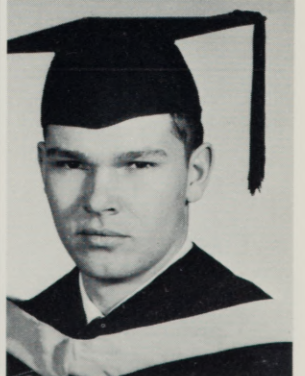



Anthony Rodio
Patsy Rayburn
Joey Rosenbaum



Stephen Rogers
Beth Sands
Rick Simmons



Catherine Sitz
Ken Skipper
James Smart



Pamela Spain
Susan Sproul
Lynn Starr

Don Starr
Jean Starr
Wm. R. Stewart



Elissa Stites
Ron Stream
Joe Sullivan



Charlene Takayama
Mike Temple
Judy Tingle



Tony Tinker
Duane Tyler
Dennis Varney

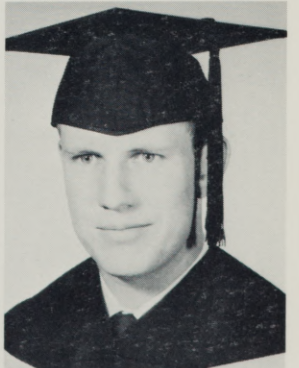



Beverly Ward
Phyllis Wells
Thomas Wier

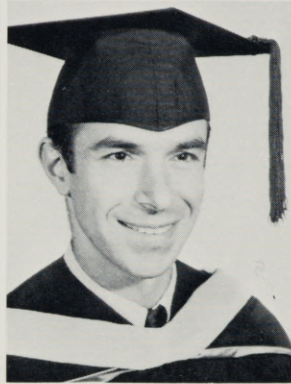

Charles Winget
Susan Winters
Haddad Zohair



Ginny Moore
Carol Elliott



The Mountaineer Staff dedicates this page to the memory of: Axel Hanson, 1919-1968, Assistant Professor of Geography who came to E.O.C. in 1965; First Lt Joseph Wolfe, former student at E.O.C., was born in 1945 and died in a plane crash in Vietnam in May 1968.

L'envoi Means Farewell

No yearbook can be more than a sampler of what happened during any college year. This one, in closing, offers itself as such a sampling.

The Editors.













3 5134 00172837 3



