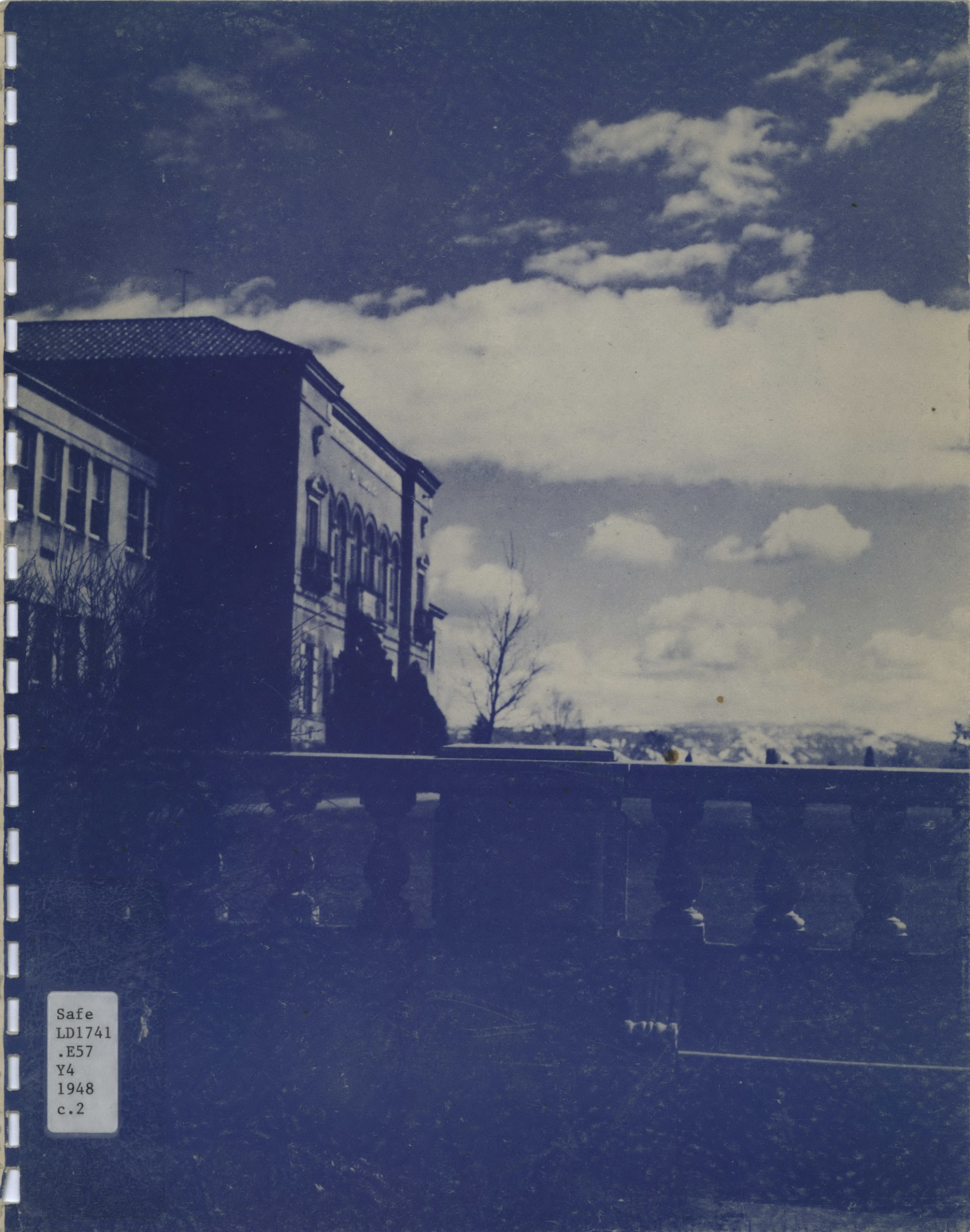

Safe
LD1741
.E57
Y4
1948
c.2

1948

Martha L. Addy



The Mountaineer, bringing tangibles for progress, and intangibles for memories . . . his life and that of his fellowman enriches the hearts of the young neophyte who enters a new phase of his span of years . . . a new life of gaiety through social and educational advancement . . . recalling the year that has just past . . . The Mountaineer, symbol of Eastern Oregon College.

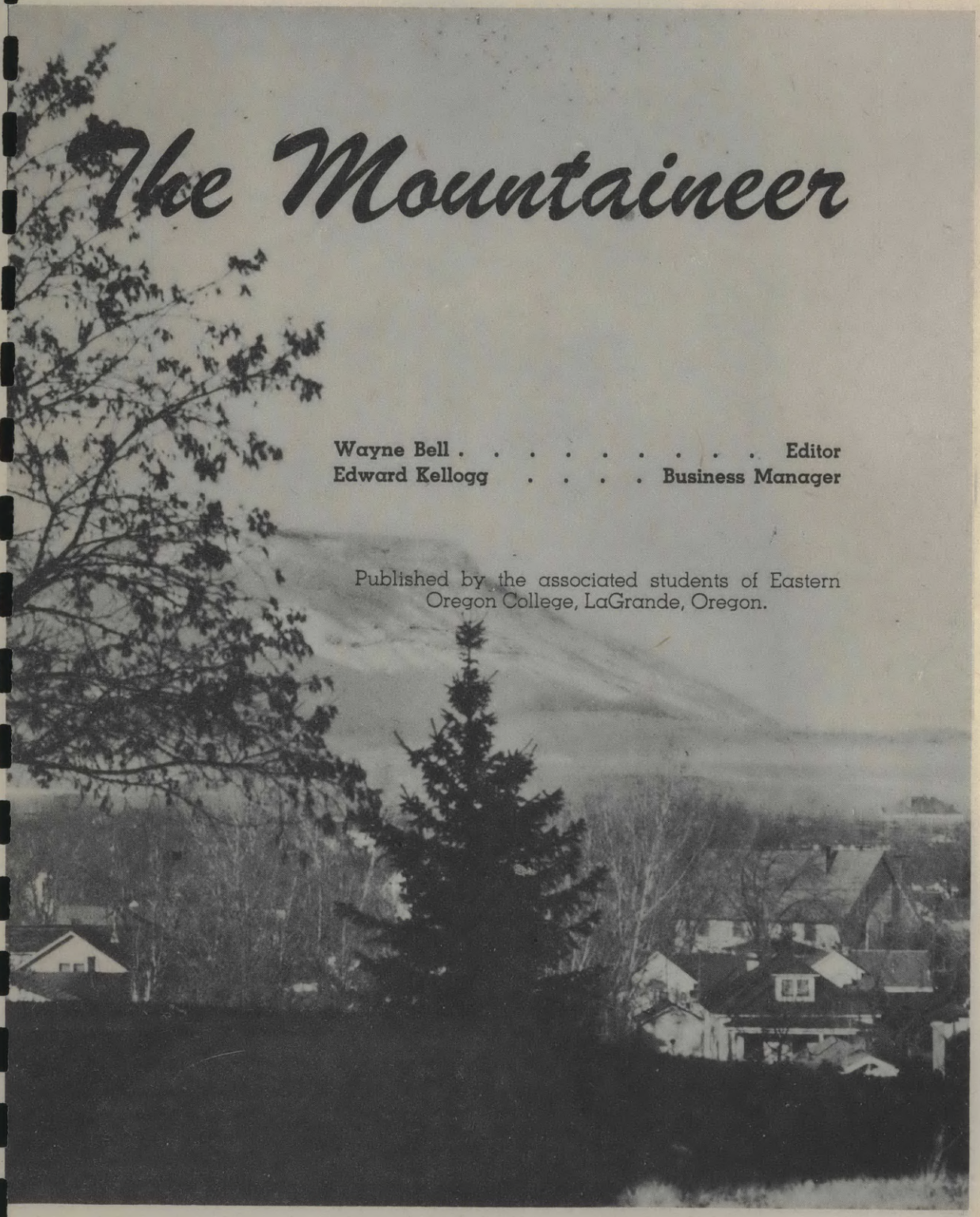

The Mountaineer

Wayne Bell . . . . . Editor
Edward Kellogg . . . . Business Manager

Published by the associated students of Eastern Oregon College, LaGrande, Oregon.

Martha L. Addy

LIBRARY
EASTERN OREGON STATE COLLEGE
LA GRANDE, ORE. 97850

Safe

Dedication

● To those of you who will descend the grand stairway for the last time this spring, who are leaving Eastern Oregon to go forward to the stairway of life, and who have contributed so greatly to our college, we gratefully dedicate this 1948 Mountaineer.

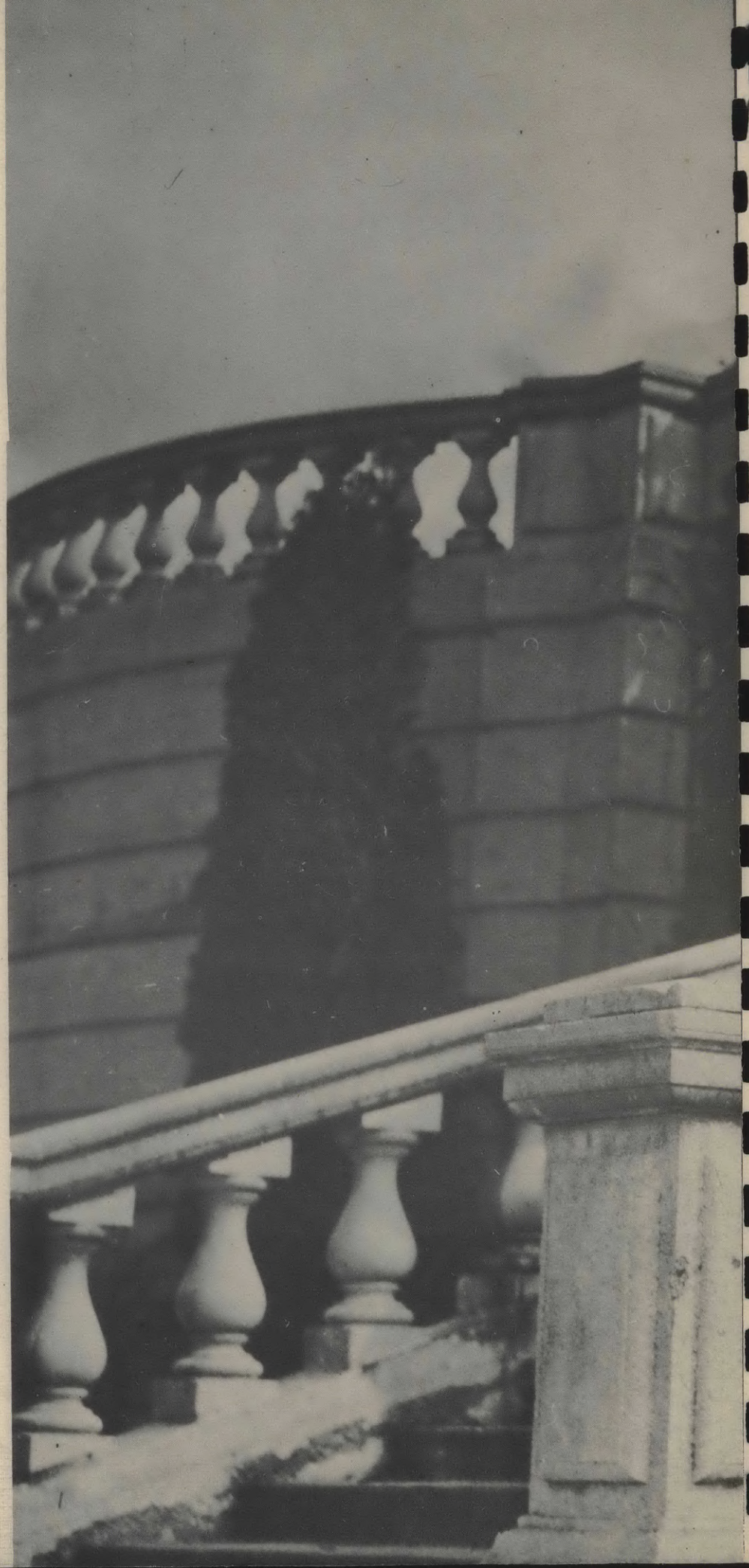







● Joyous gossip . . . day dreaming in groups . . . a pause between classes to discuss the coming events . . . lively, unpredictable women.





● Scenic Eastern Oregon . . . winter, spring, summer, fall add their touches of beauty . . . everywhere a scene of wonder.



● A chat between classes . . . Natural meeting spot of the campus . . . the proverbial table in the main hall of the Ad building . . . to many a symbol of the spirit of E-ock.



● Boy and Girl . . . the college youth . . . hope of tomorrow's world . . . discussing a coming date or talking over life's problems.



● Fun on the campus . . . enjoying the season . . . time for carefree play . . . studies merely a thought as four students enjoy a bit of fun.



● Heading for the dorms after class . . . looking over the scenic campus . . .

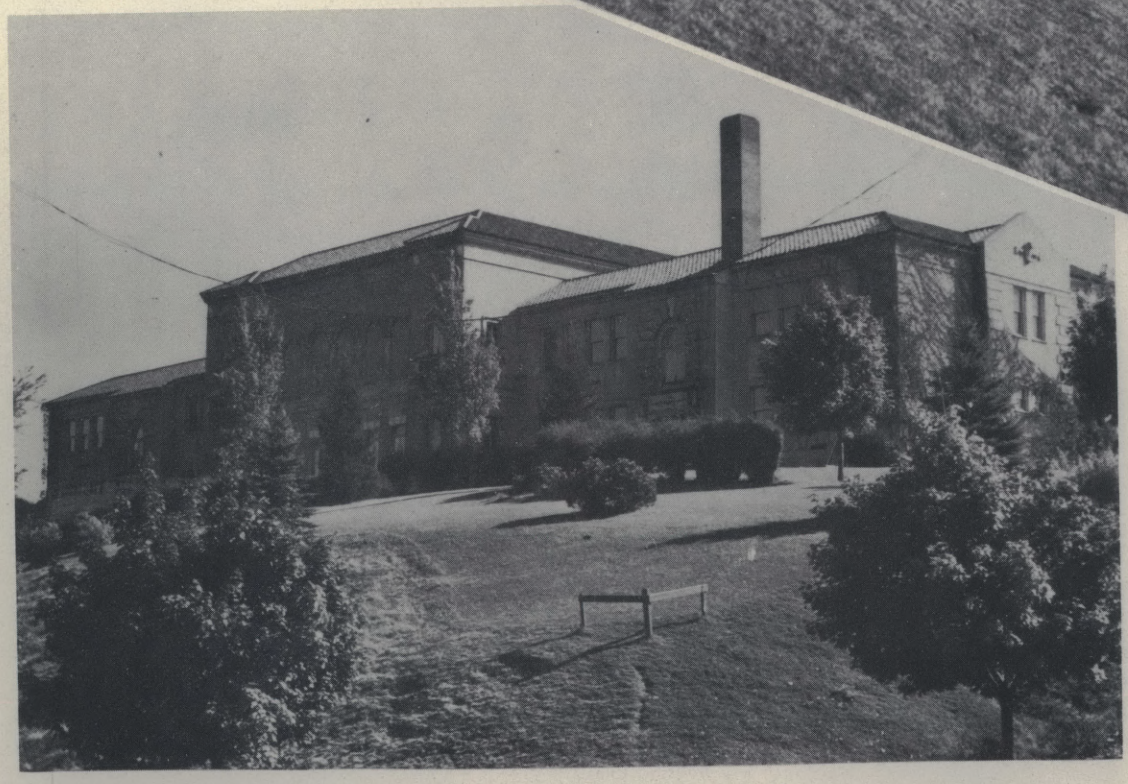

● The Ad building . . . overlooking LaGrande and the Grande Ronde Valley.

SCHOLARS

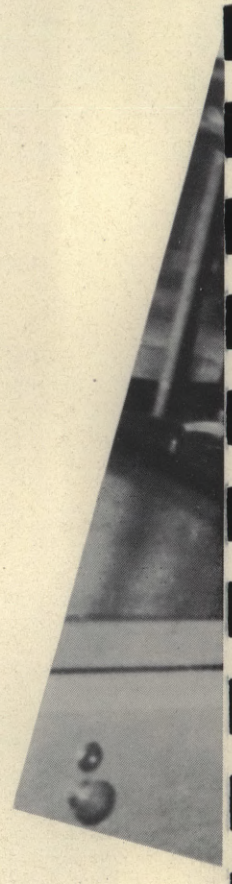

● "So teach us to number our days that we may apply our hearts unto wisdom."

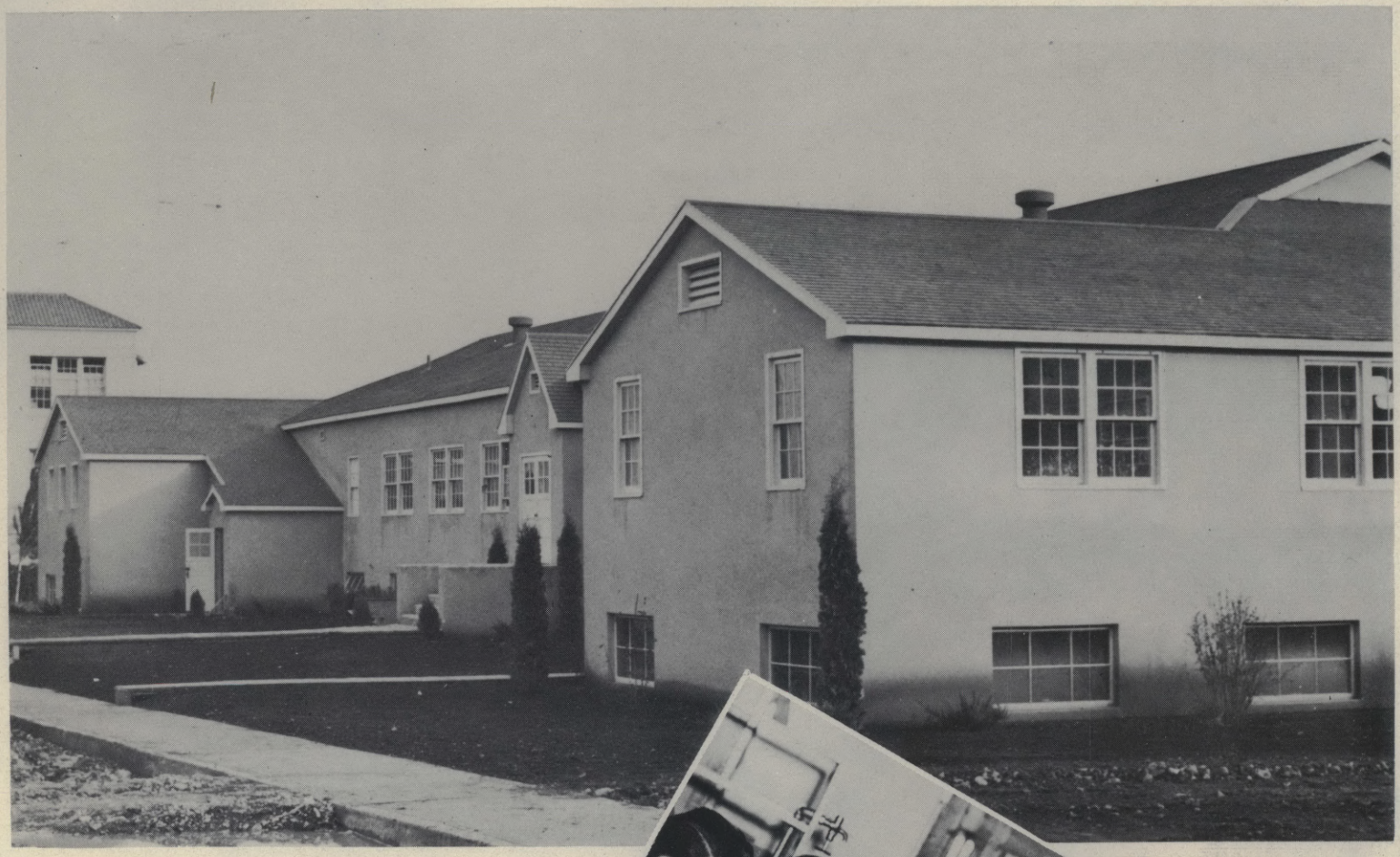



● Hoke Hall . . . social center of the campus . . . where the gang meets to have a coke . . . discuss the problems of the day and the latest gossip.



● The bookstore . . . scene of rush, and confusion . . . the usual line-up at registration.



● Majestic Administration building . . . scene of two, three, four years of a student's educational life.

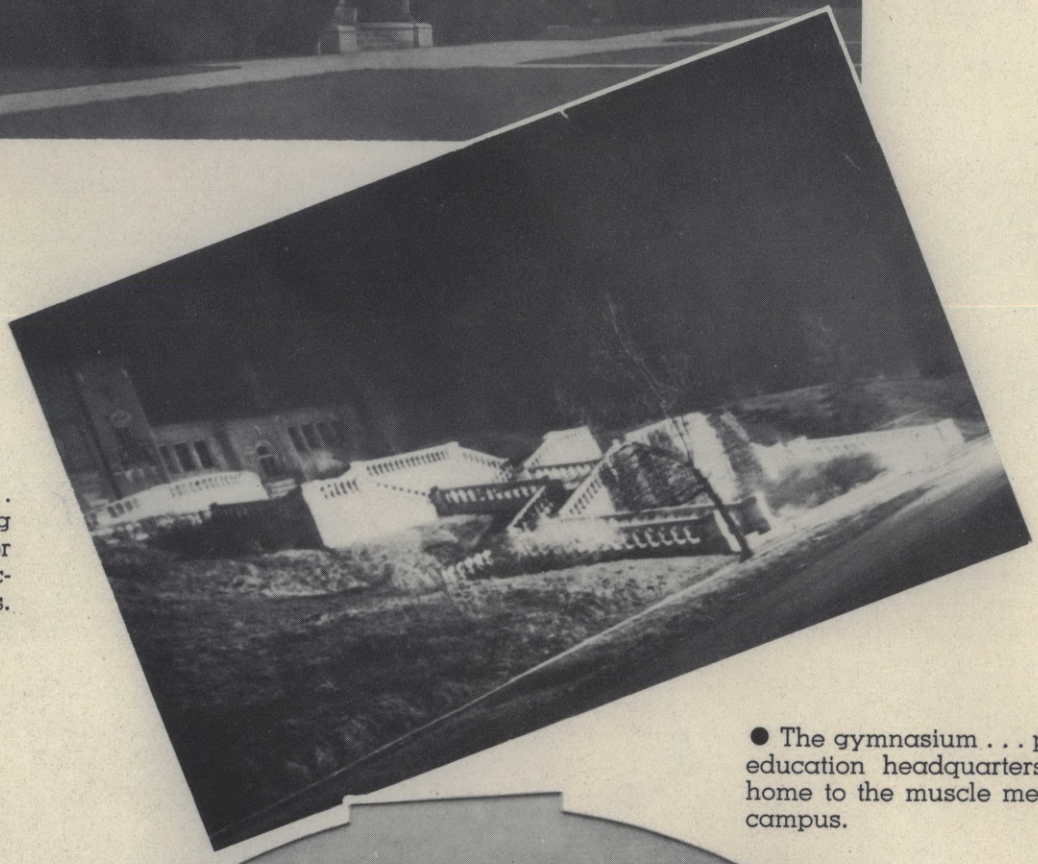

● The Grandstairway . . . symbol of the graduating student . . . stage for Evensong . . . architectural beauty of the campus.

● The gymnasium . . . physical education headquarters . . . home to the muscle men of the campus.

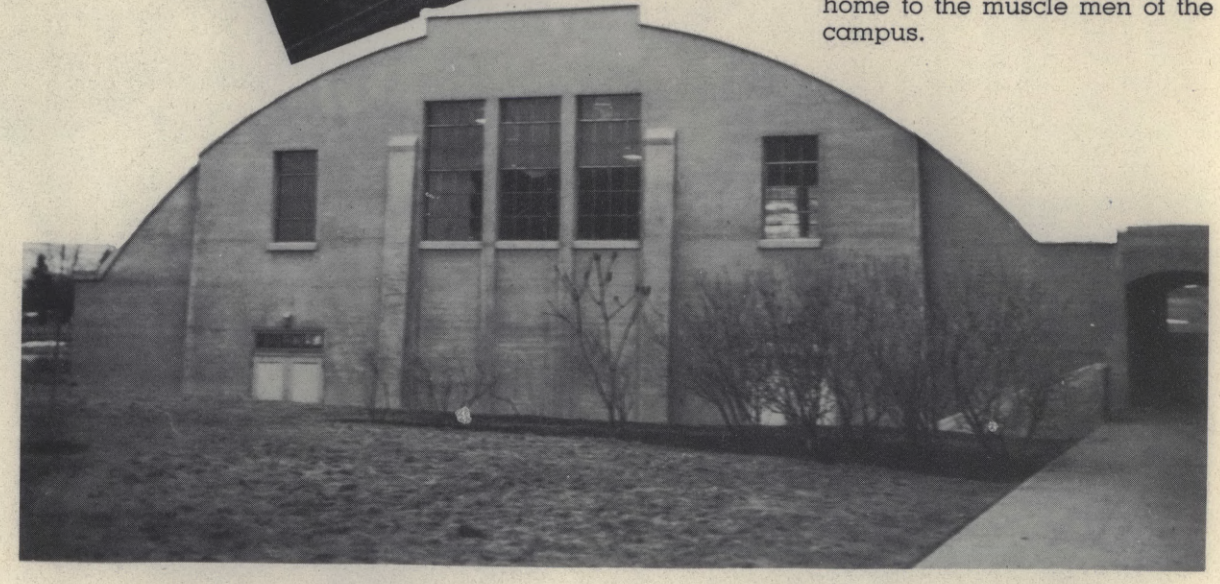

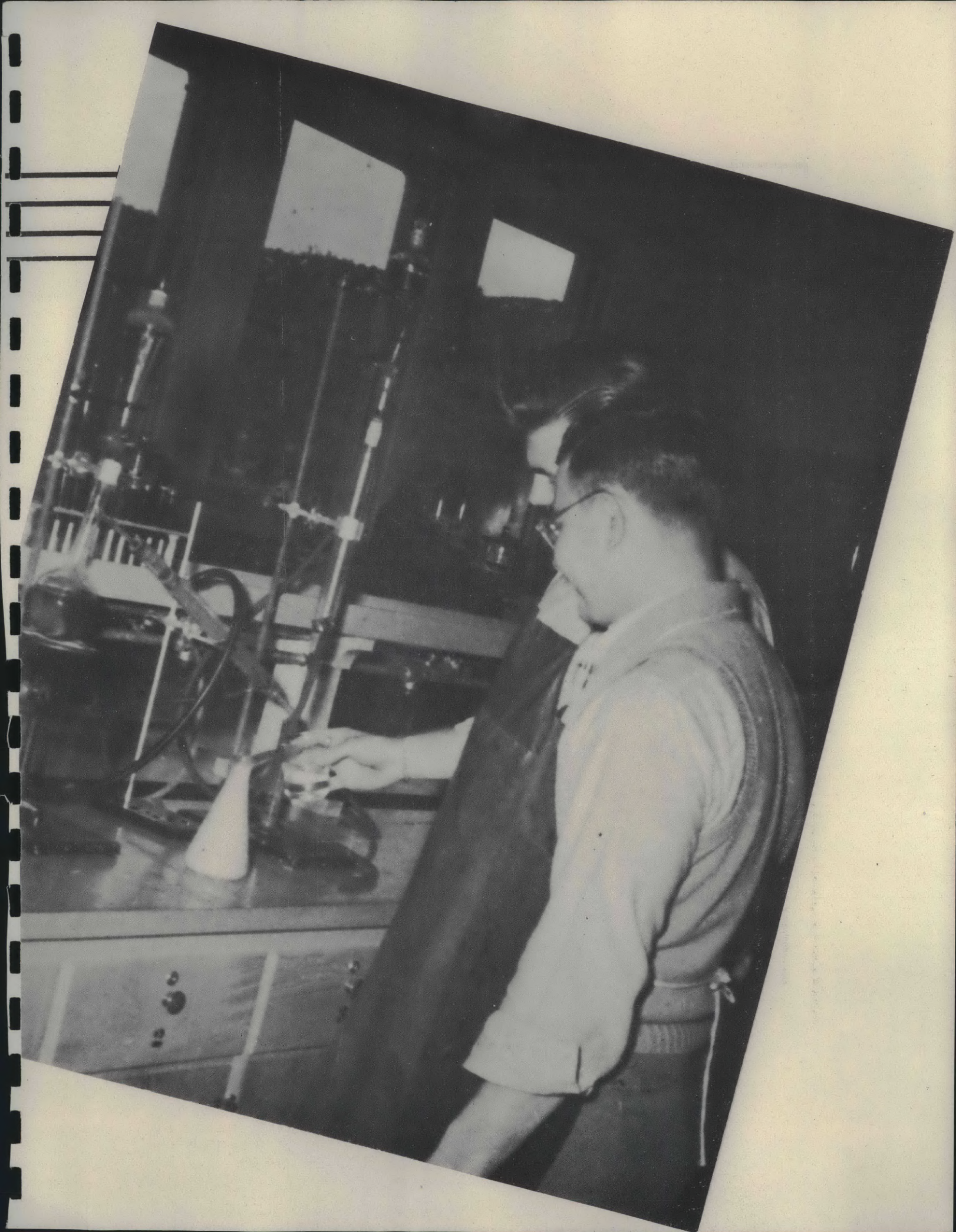

Administration



Dr. Roben J. Maaske, the man around E-ock, or simply, President of Eastern Oregon College.

FROM Eastern Oregon Normal to Eastern Oregon College of Education, that is our history, but it isn't as simple as it sounds.

In 1929, just twenty-nine years ago, E-ock was founded under the presidency of H. E. Inlow. Then it was simply a teacher training institution, offering a two-year teaching degree. Today E-ock is an accredited college, offering a four-year degree in education, as well as junior college courses and degrees in semi-professional fields. There is also nurses training in conjunction with The Dalles General Hospital.

Dr. Roben J. Maaske heads the college today, which has grown from a single building to encompass seven buildings in addition to EOCene court and the College Trailer court. Plans are being made for further expansion on the campus.

Under the guidance of Dr. Maaske the institution has seen an enrollment that surpasses any in its history—an enrollment that was met efficiently by a staff of competent faculty members.

1948—just another year in the progression of an outstanding school through the help of an outstanding administration.

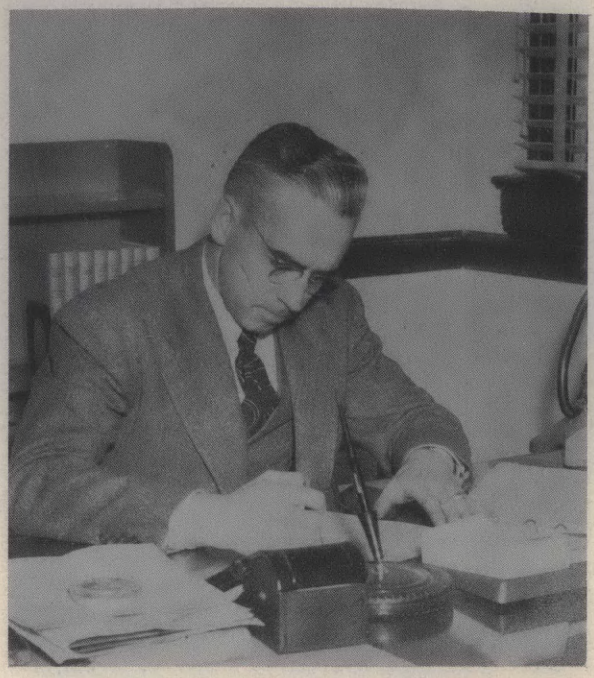

● Lyle H. Johnson—He of the classy appearance, who fills the positions of Registrar and Counselor for Men.

● Dorothy Winters—Mother-confessor to the women of Dorion . . . Director of Dormitories and Counselor for women.



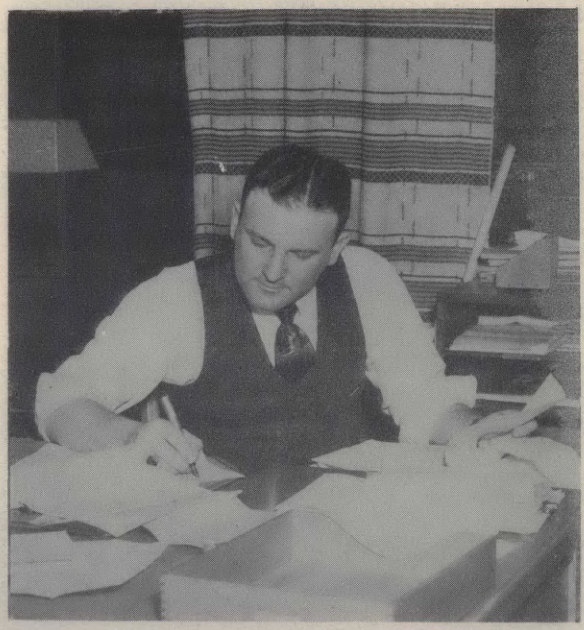

● Earl G. Meuli—In charge of E-ock's money bags, the Business Manager.



Lucille Wanley . . . Dr. Maaske's right arm . . . always at the service of the students . . . center of the office humor.



Marion "Billy" Christensen . . . Assistant to the Registrar . . . EOC lost something when they lost her . . . always to cheer.



Beth Pyle . . . known to many as the person who says, "Stop reading the faculty bulletin board" . . . one of the business staff.



Jane Rees . . . the little girl who takes the money . . . saving her cash to return to school . . . another of the business staff.



Betty Peck,
Registrar's office.

Jean Houffle,
Business Office.

Lois Murray,
Registrar's office.

Lois Jean Shepherd,
President's office.



Roy L. Skeen, Ed.D.
Coordinator of Education.
Associate Professor of Psychology.



Martha L. Addy, Ed.D.
Professor of Psychology and Education.

Donald W. Amundson, M.A.
Instructor in Social Science.

Ernest C. Anderson, Ph.D.
Instructor in Biological Sciences.

Ralph E. Badgley, M.S.
Associate Professor of Science.

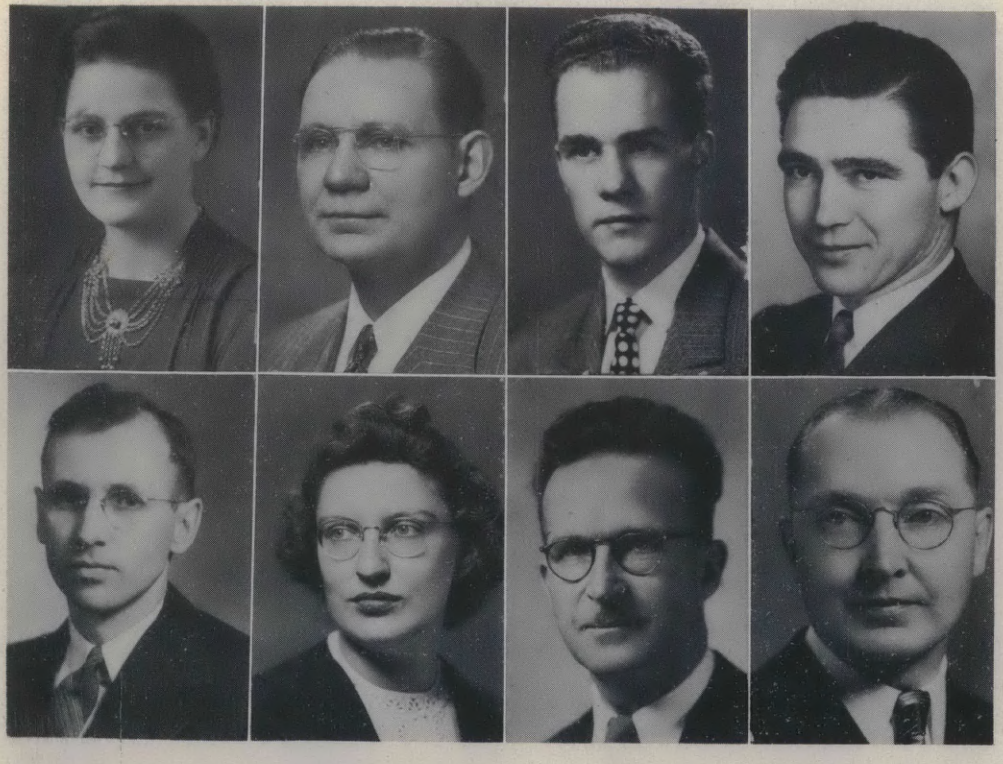

Helen Bliss, B.S.
Assistant Librarian.

Virgil A. Bolen, M.S.
Associate Professor of Chemistry.

H. Scott Coulter, B.S.
Instructor in Mathematics and Engineering.

Carlos E. Easley, B.A.
Instructor in Radio Electric Service.

E. Walfred Erickson, M.A.
Librarian.

Mary Failing, M.A.
Instructor in English.

Joseph H. Gaiser, Ph.D.
Professor of Social Science.

Leonard F. Good, Ph.D.
Associate Professor of Secretarial Science.

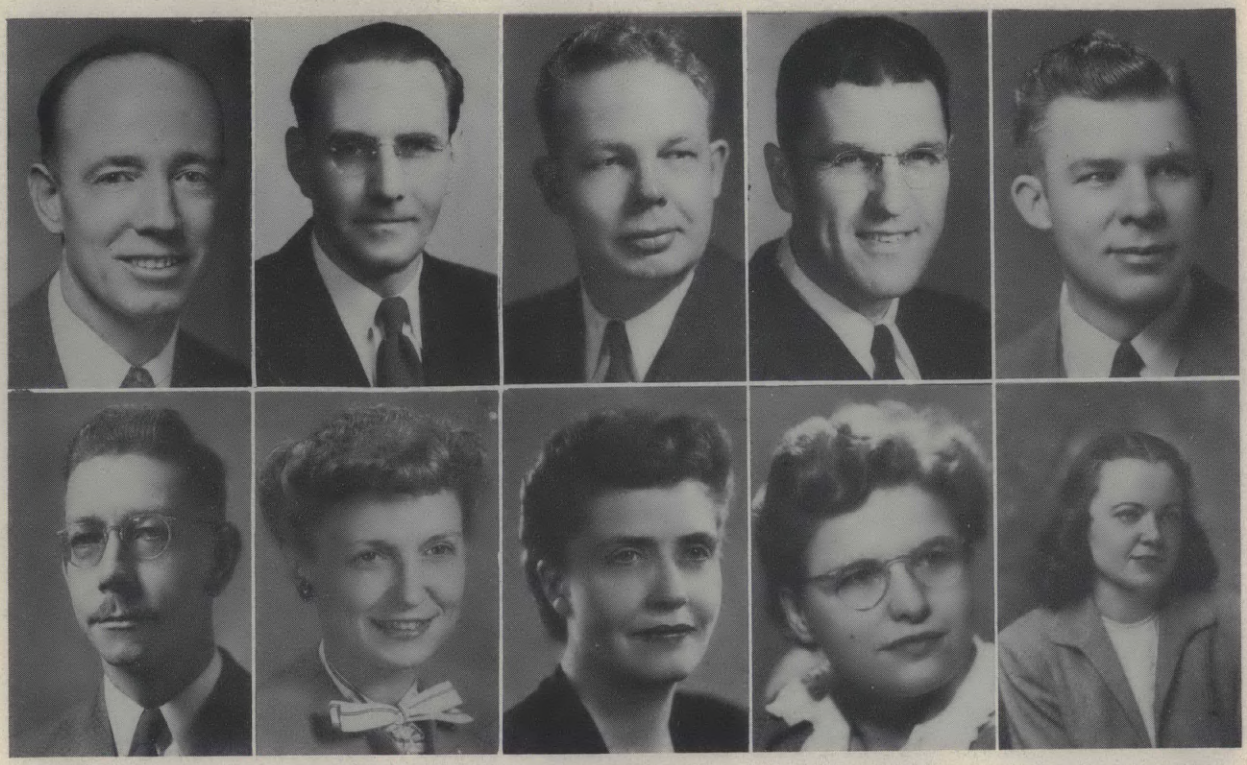

Alvin S. Hawk, B.A.
Instructor in Mathematics and Radio.

J. Stanley Hipp, M.A.
Assistant Professor of English.

Lee C. Johnson, M.A.
Instructor in Social Science.

Alvin R. Kaiser, M.A.
Assistant Professor of English and Dramatics.

Louis A. Kollmeyr, M.A.
Instructor in Art.

E. Lyle McMullen
Assistant Professor of Piano and Language.

Florence L. Miller
Private Instructor in Voice.

Margaret Morris, M.A.
Assistant Professor of Physical Education.

Jane Patterson
Instructor in Physical Education.

Joan Rapaich, M.A.
Instructor in English.

Chas. W. Quaintance, Ph.D.
Associate Professor of Biological Science.

Robert Quinn, M.A.
Associate Professor of Physical Education and Geography

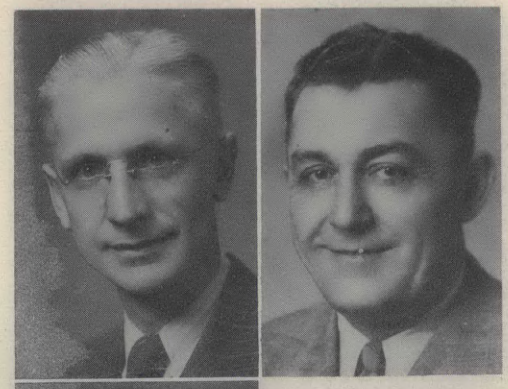



Amanda L. Zabel, Ed.D.
Professor of English.

MEDICAL STAFF

Lewa Ager, M.D.
College Physician

C. L. Gilstaap, M.D.
College Physician



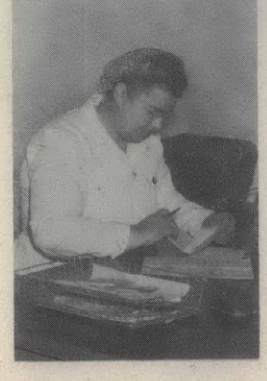

Edith Compton, R.N.
Supervisor of Health Service.

The Custodians



Al Wattenbarger, Superintendent of buildings and grounds.





Veteran's Administration

TRAINING SCHOOL



J. H. Ackerman Elementary School . . . practice teaching ground for prospective educators . . . beginning of a teacher's life of public service.



John M. Miller . . . director of the training school . . . step-pappy to the teacher training students.



Bachelor of Science

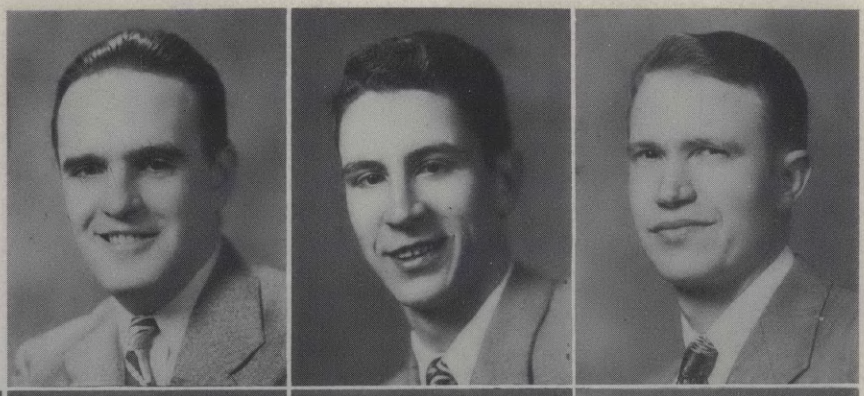

Ariel Bean
John Bean
William Loveridge

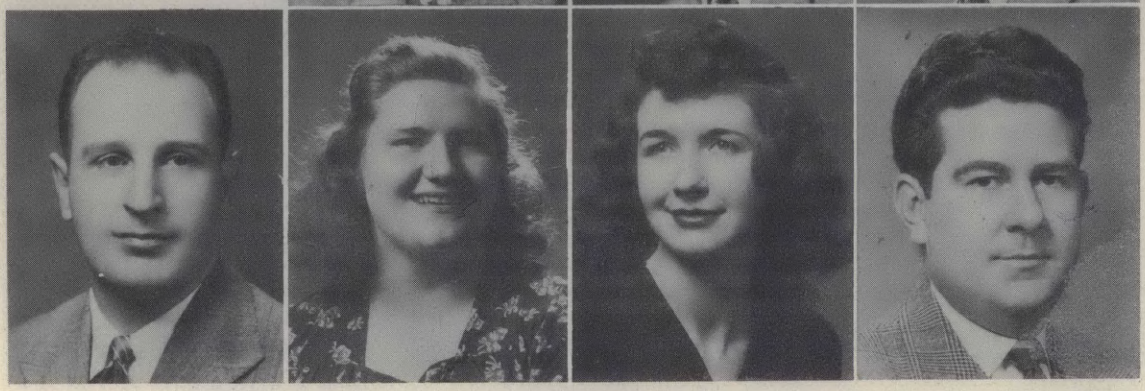

Wayne McKee
Verna Steinhauer
Irene Van Beveren
Joe Wanley

The Class of '48

Three-Year Teacher Trainees



Martha Campbell
Rhoda Chollet
Janis Friedly

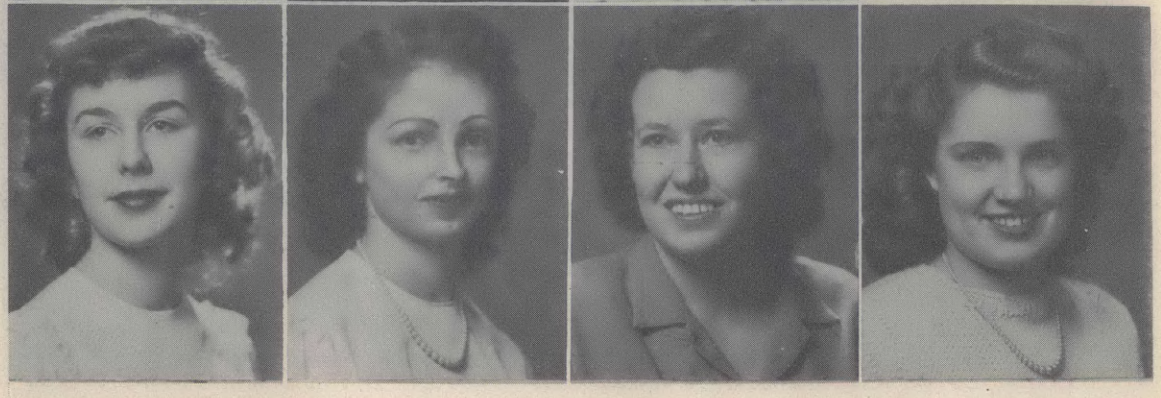

Betty Gordon
Dolly Hawkins
Esther May
Shirley Price



Ila Tiffany

Francis Wheeler

Two-Year Graduates

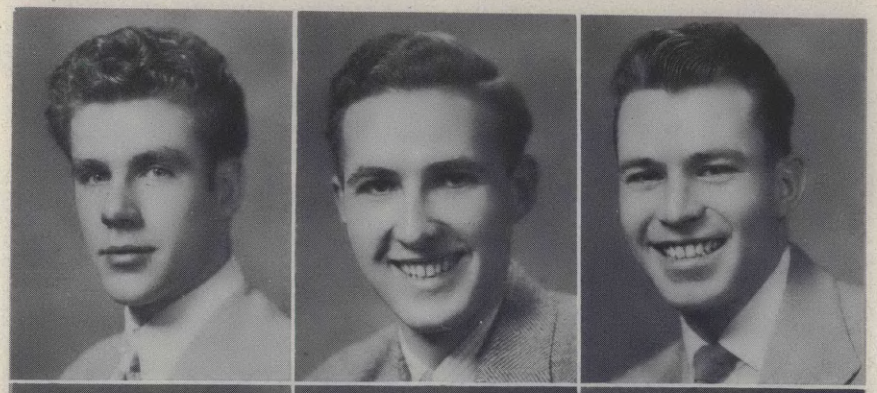

Roy Dark
Robert Scully
Marvin Summers

Radio-Electric



Katherine Enbysk
Lou Ceile Harwood
Marjorie Hunt

Secretarial

Science

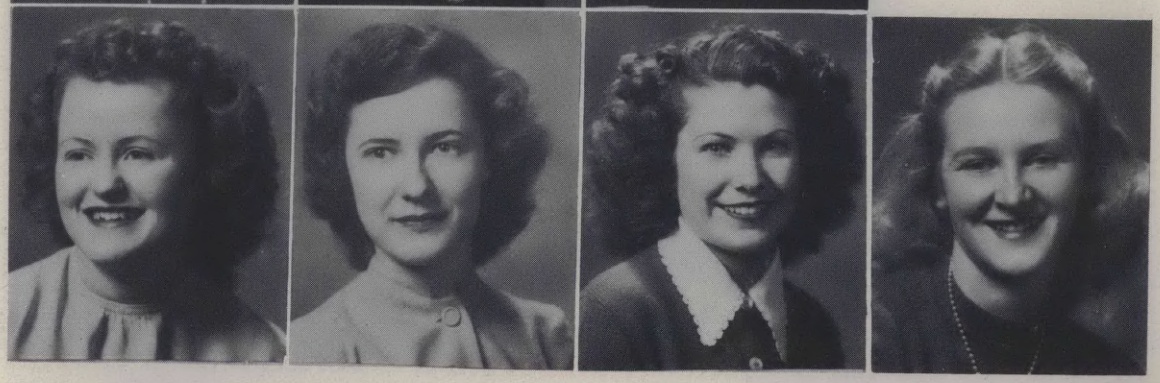

Barbara Johnson
Elna Mayberry
Ileana Sherman
Betty Van Blockland

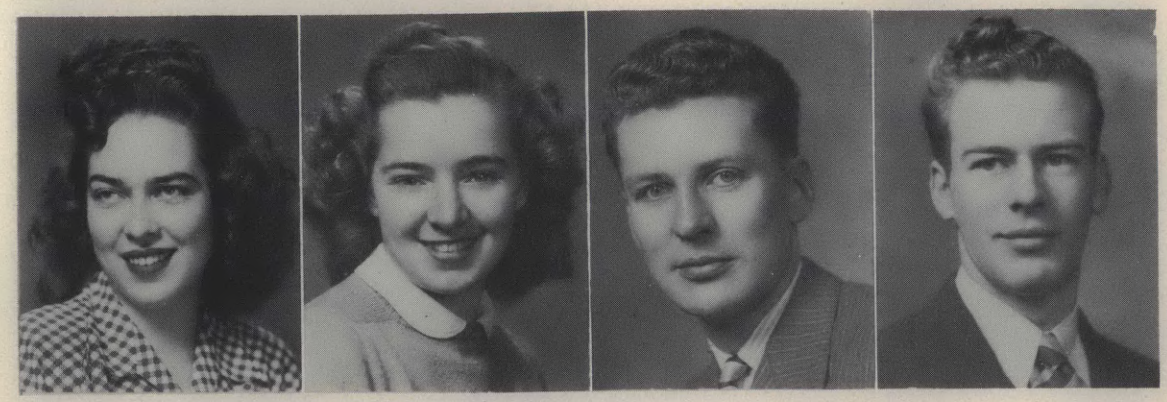

Dorothy Worden
Sec.-Science

Audeen Alsup
Med. Dent.

Don Shade
Merchan.

Loris Titus
Merchan.

Junior College

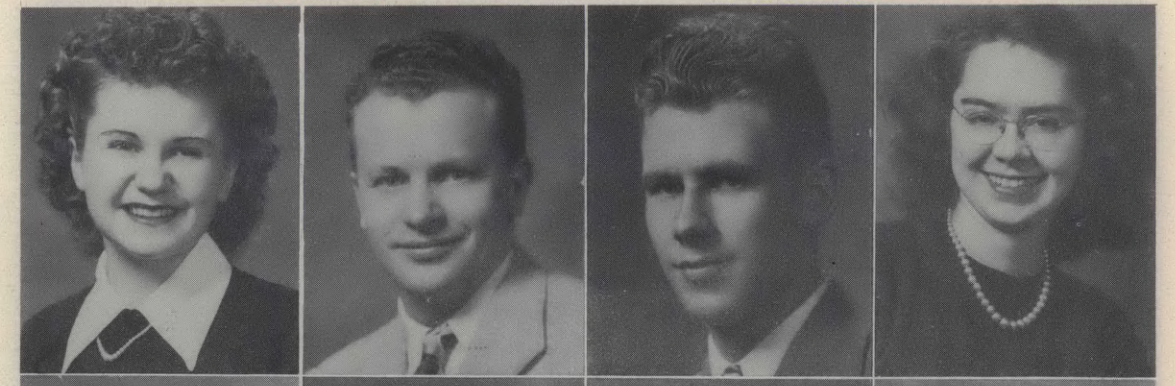

Arlene Carnes
Richard Carper
Charles Chollet
Mary Ann Davies

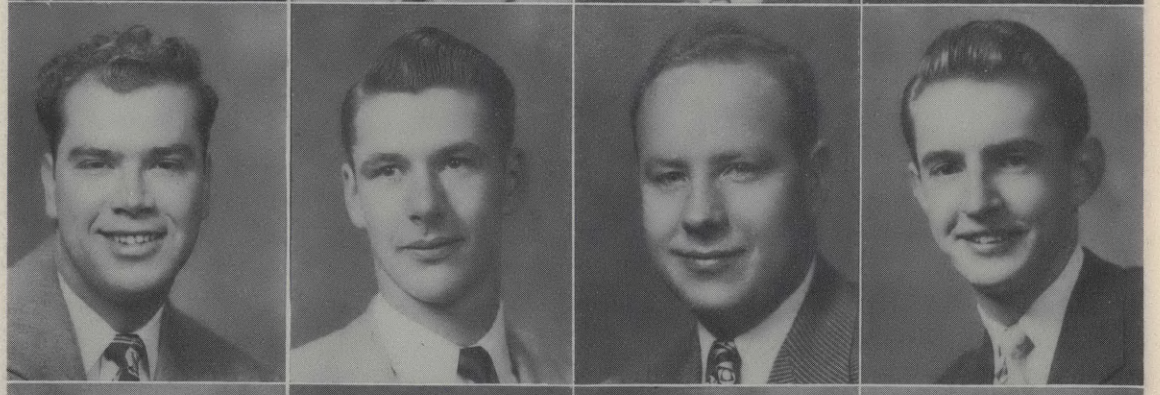

Elmore Ewing
Fred Dunning
Gail Griffin
Dick Hiatt

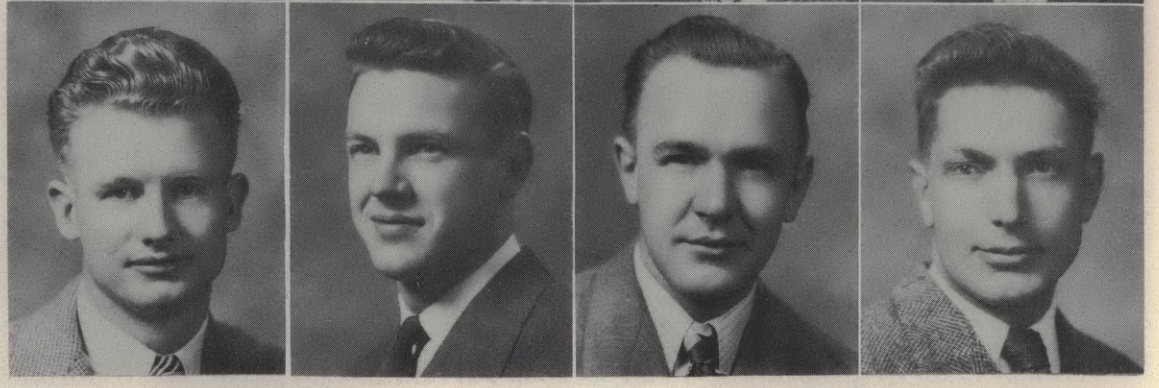

Wayne Hiatt
Edward Jones
Howard Houx
Sid Johnson

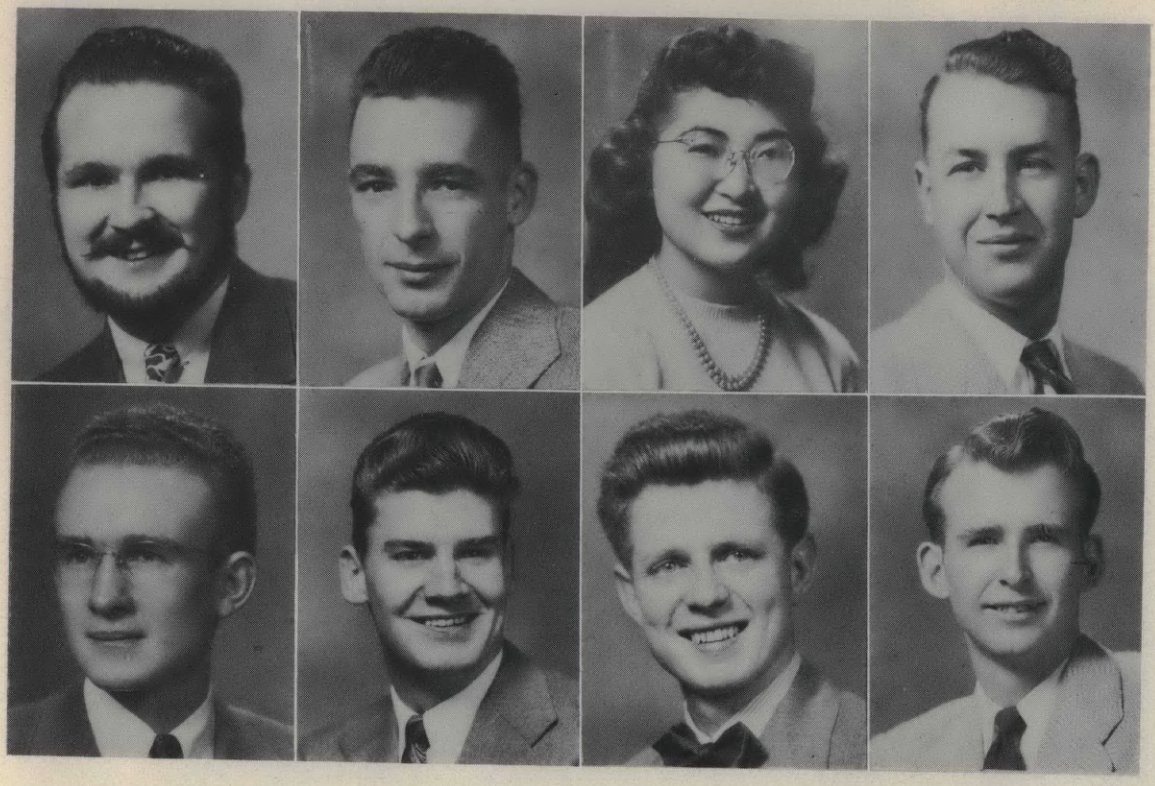

Richard Karther
Bobby Karther
Hisako Kido
Norman Masterson

James Rainwater
Daryl Robertson
Peter Russell
Robert Shepherd

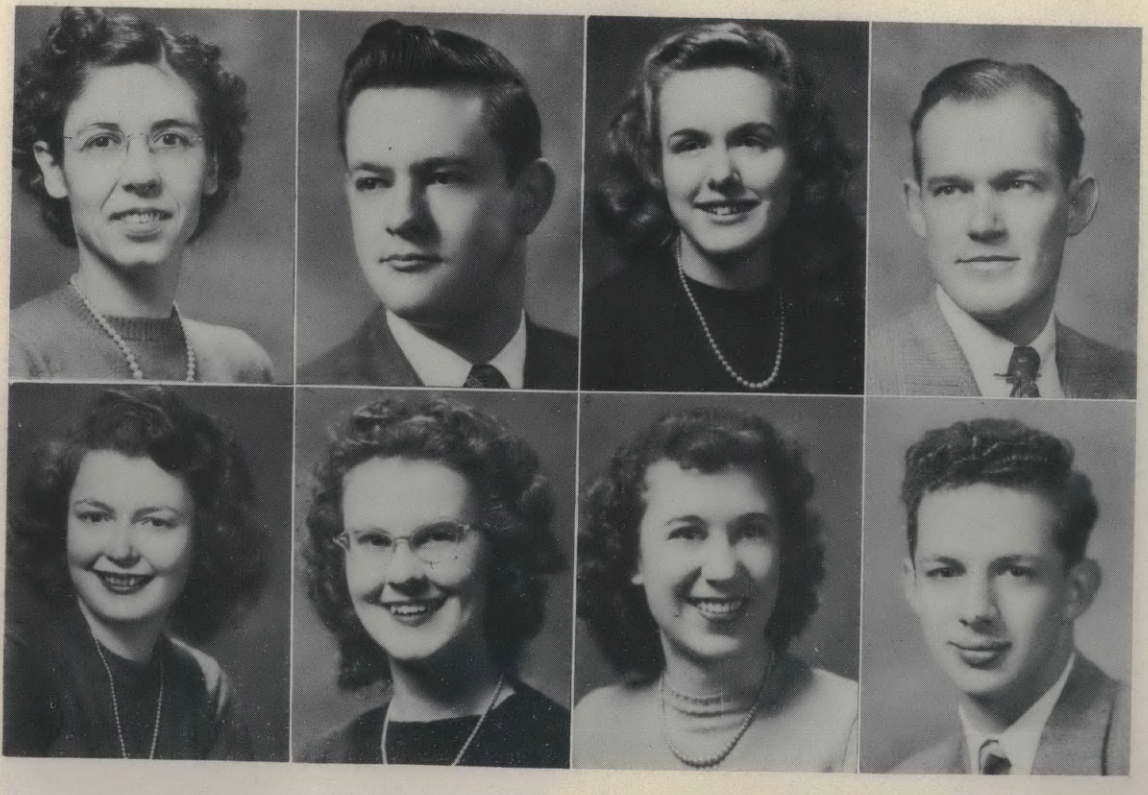

Frieda Stauffer
Garthe Steltenpohl
Unamae Stoyka
Robert Thorner

Mary Upton
Verna Vickers
Vera West
Robert Wiles

Lower Division



Richard Cash
Bettie Dietz
Herb Hungerford



William King
Isadore Neault
Joy Reed
Harold Richmond

June Strudgeon
Roy Stauffer
Alice Taylor

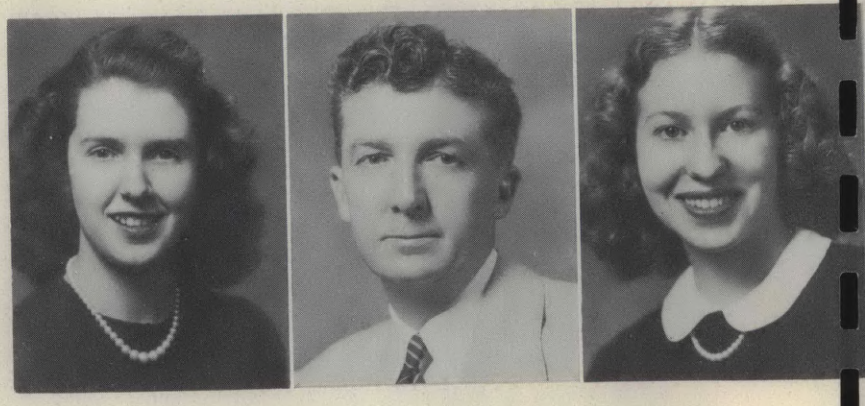







Final Exams . . . Zabel fashion

The intelligentia eat

You don't say, Badge

STUDENT LIFE



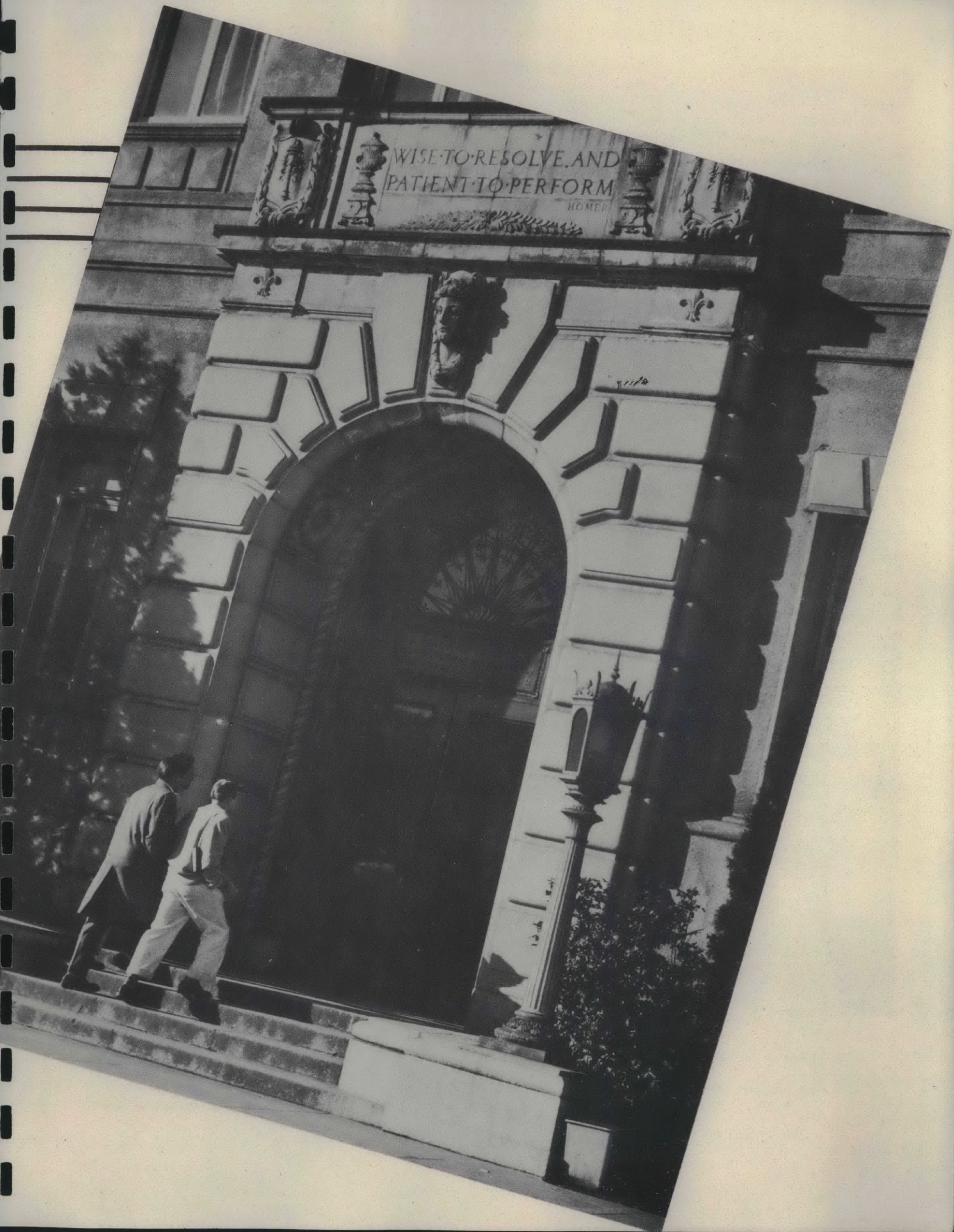
WISE·TO·RESOLVE·AND
PATIENT·TO·PERFORM
HOMER



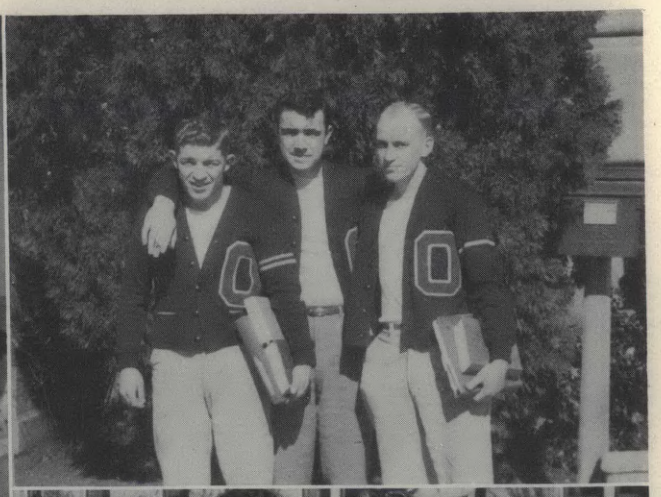





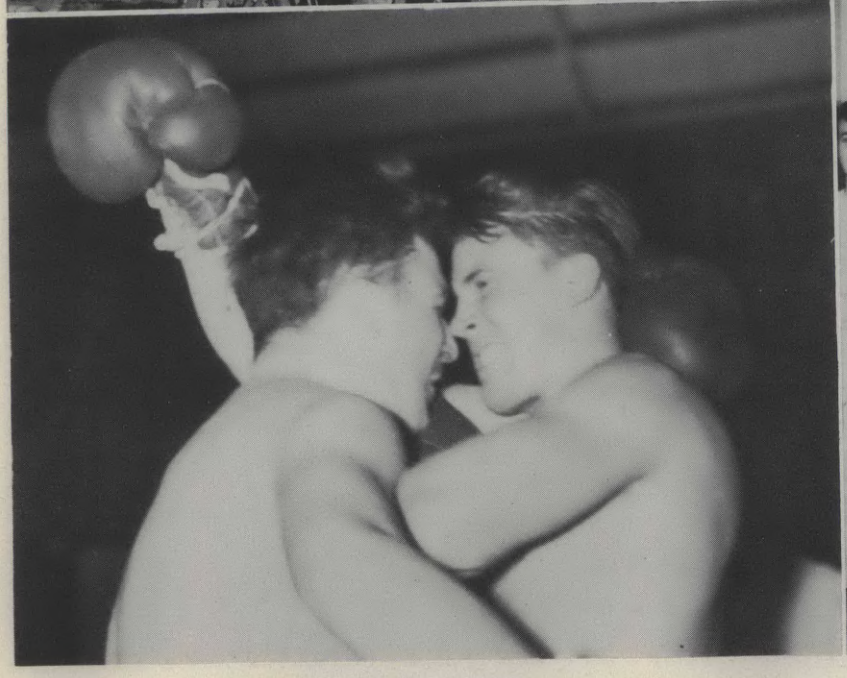



Ping for pong in the basement of Hoke.

If you can't afford a car, there's always this alternative.

"Well, I don't like you, either!"

Three big wheels of the Lettermen's club.

A model A gets a beauty treatment.

Beards hold the floor at the Whiskerino dance.







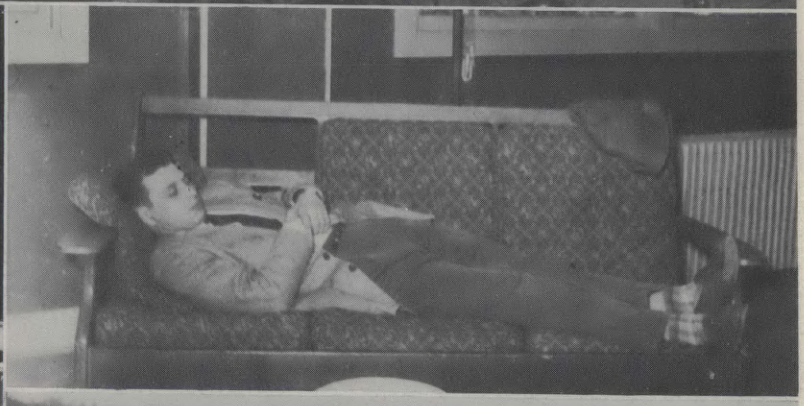





Our hero.

Two minutes later, there was an explosion in the chem lab.

"Your pep, your pep . . ."

The faculty goes western in Hoke Lounge.

". . . sleep that knits the ravel'd sleeve of care."

Whoops, it's a long way down to the Minam River.













"Oh, be 'Joy'-ful"
Remember when.
"Put on your Easter Bonnet . . ."

"Who's paying for this round?"
We all get spring fever!
The wind brings out an audience.







Beating the books in the Library.

They aspired to be queen of Homecoming.

The Interfaith Fellowship "chews" the matter over.





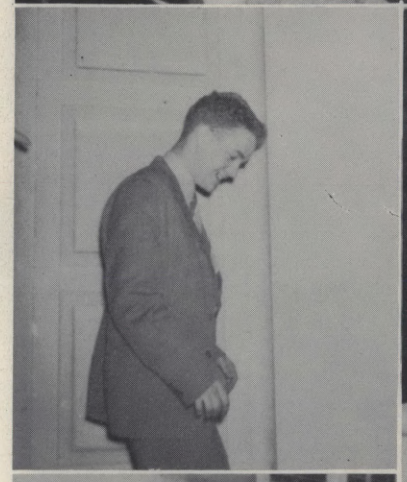







The pause that refreshes.

Our "Scottie."

Smile pretty!

Buddies!

Local renegades.

"What's that Mr. B?"



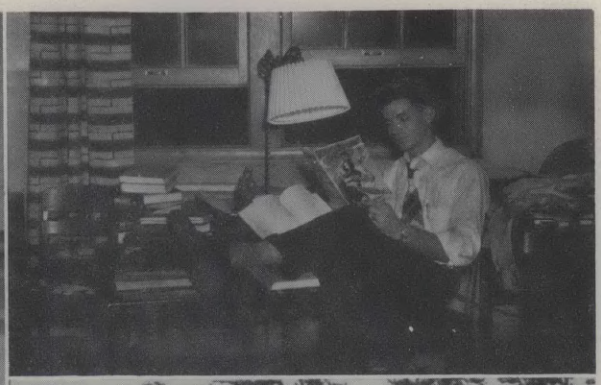











Young love.

Bumps on a log.

As others see us.

This sort of thing is frowned on by instructors.

"Slats" enthusiasts.

How many can you get on a truck?

Hardy Mountaineers.

Student Government

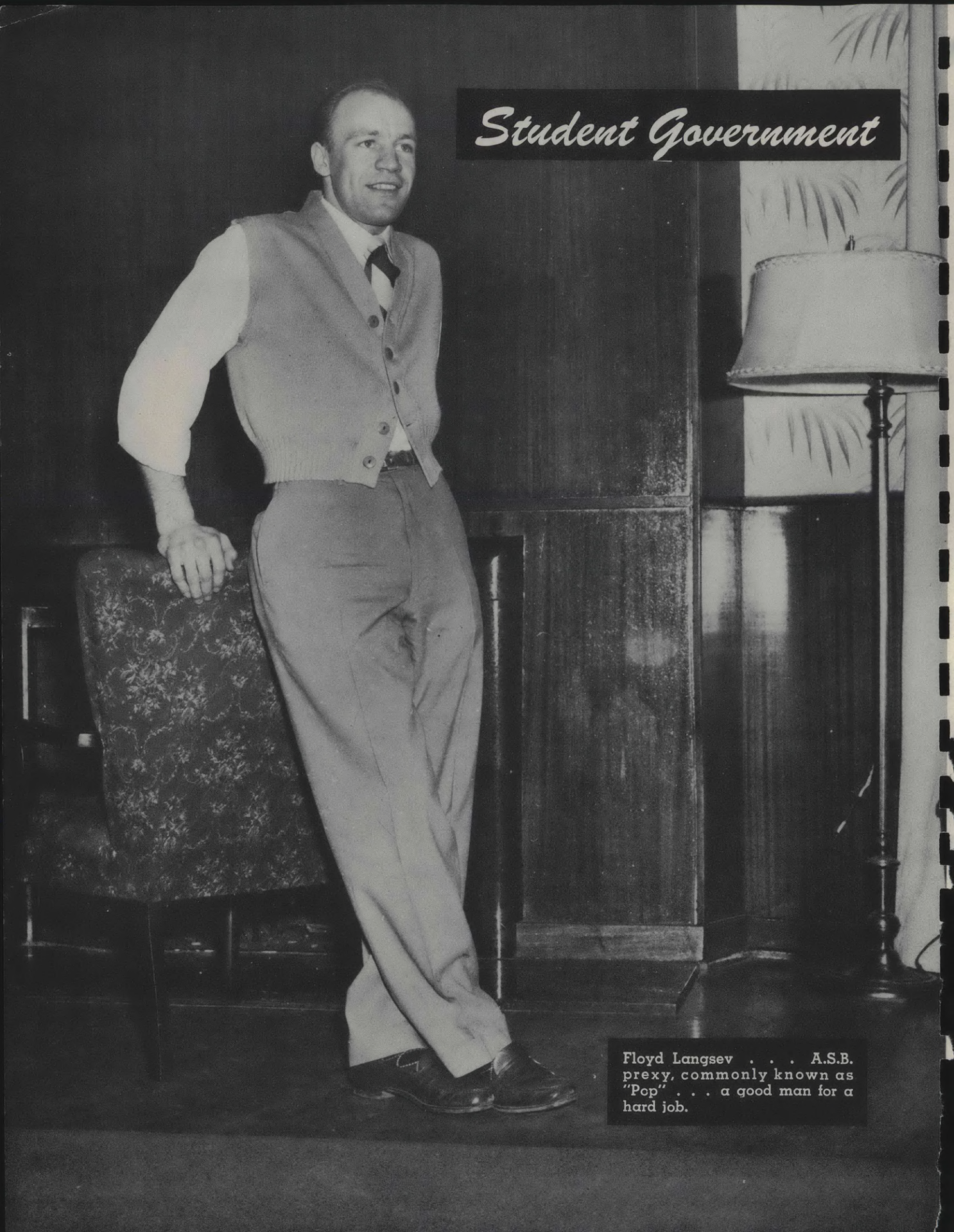

Floyd Langsev . . . A.S.B. prexy, commonly known as "Pop" . . . a good man for a hard job.

"IN UNION there is strength" might well be the motto of the associated students of Eastern Oregon College.

Through the strength of the organization, student theater tickets were obtained, students' admission to civic music concerts was made possible by the use of the student body ticket, and the school as a whole was helped to function more smoothly.

Through the capable abilities of Floyd Langsev, ASB prexy, and John Duffin, popular viceprexy, new ideas, new vigor, and general improvements made the school year a more successful one.

These officers head the student council, consisting of representatives from every class. This group "said their say" on all campus functions, passing judgment on all issues of campus behavior and activity, and acting as supreme court for all those who break the rules of the student government.

The year saw the change of hands from the personnel counselling committee to the student council for all student misdemeanors. This was one further step in a more complete student government on the campus.

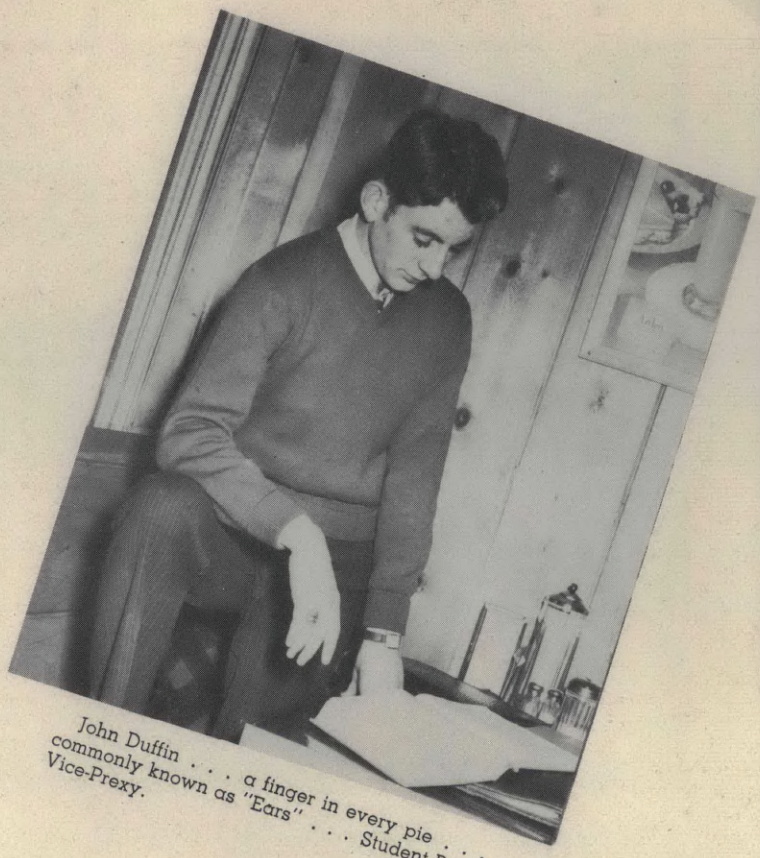

John Duffin . . . a finger in every pie . . . commonly known as "Ears" . . . Student Body Vice-Prexy.

Dolly Hawkins . . . Secretary to the Associated Students . . . a sunny smile and helping hand



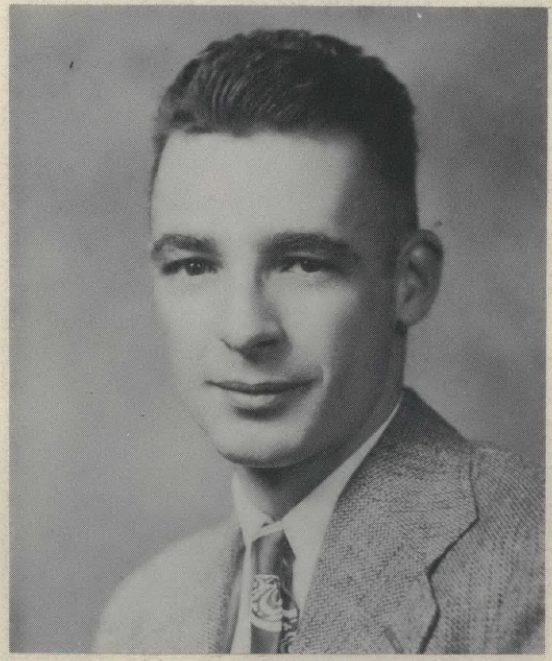

Bobby Karther . . . Student Business Manager . . . his is the headache of balancing the student funds.



There's a motion before the STUDENT COUNCIL, and it seems to have been a highly amusing one.

The SOCIAL COMMITTEE furnishes the time and the place; all you have to do is find the girl . . . John Duffin, Chairman.





The PUBLICITY COMMITTEE . . . letting people know that E-ock exists . . . John Gernhart and Frank Ellis, Co-chairmen . . . Billie Christensen, advisor.

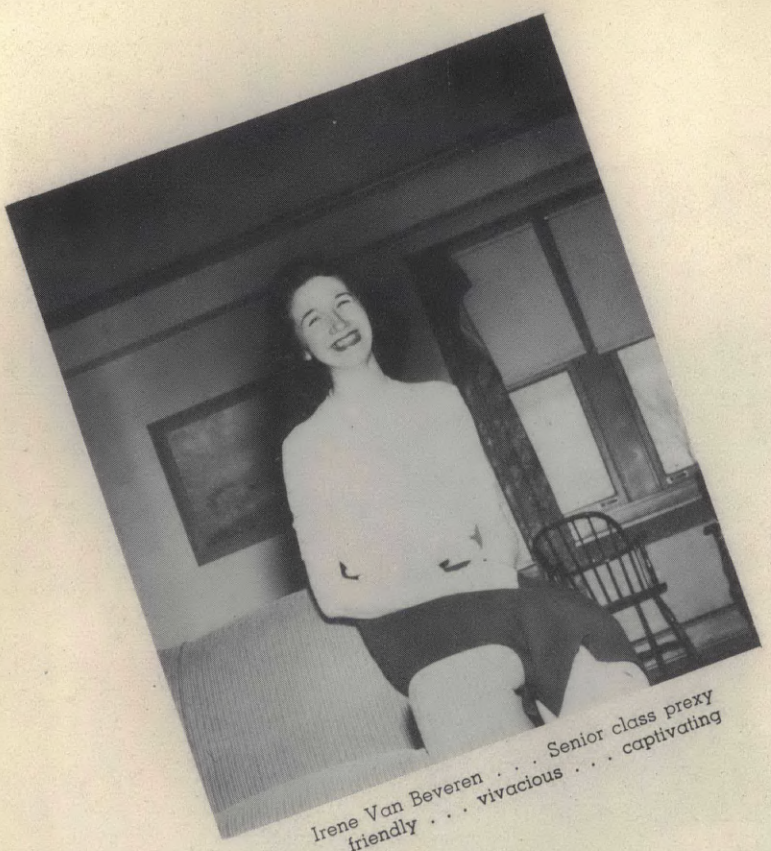

Irene Van Beveren . . . Senior class prexy . . . friendly . . . vivacious . . . captivating smile.



Dale Hargett . . . known as "Knifey" . . . big wheel . . . holds down two big jobs . . . Senior class VP and student council representative.

Marilyn Scroggin . . . Senior secretary . . . manages class funds also . . . pert little miss.

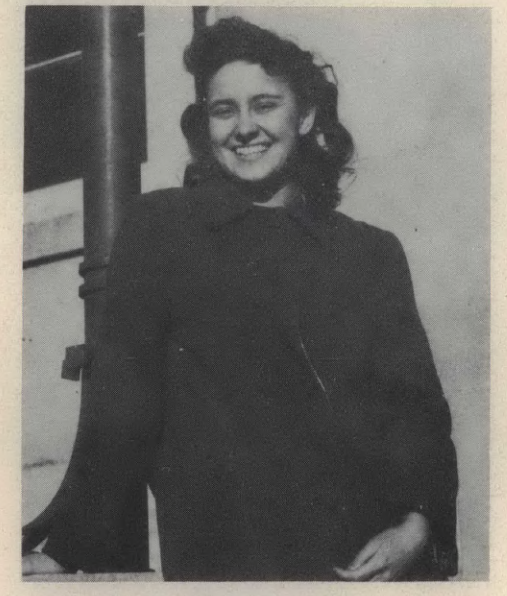

Sarah Miller . . . represents females of the Senior class in the student council . . . quiet, but full of knowledge.



Junior Class



Dorothy Bliss . . . known as "Bunny" . . . second in command of Junior class . . . the vice-president.



James Carpenter . . . Jim . . . president of the Junior class . . . the man with the job.

Jack Leafgren . . . with Joy, he represents the Junior class.

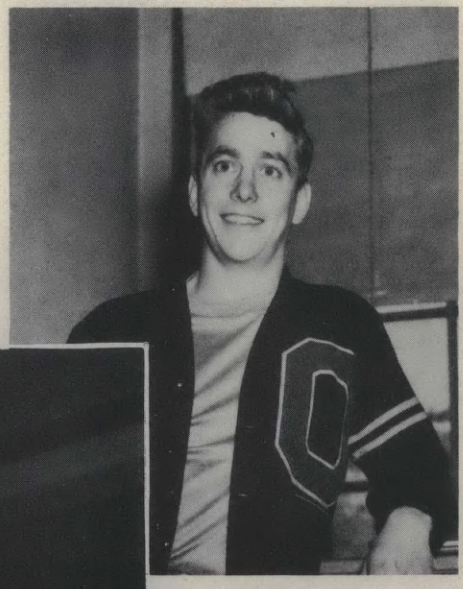

Doris Worden . . . scribe and woman with the purse . . . secretary-treasurer . . . a touch of sweetness.



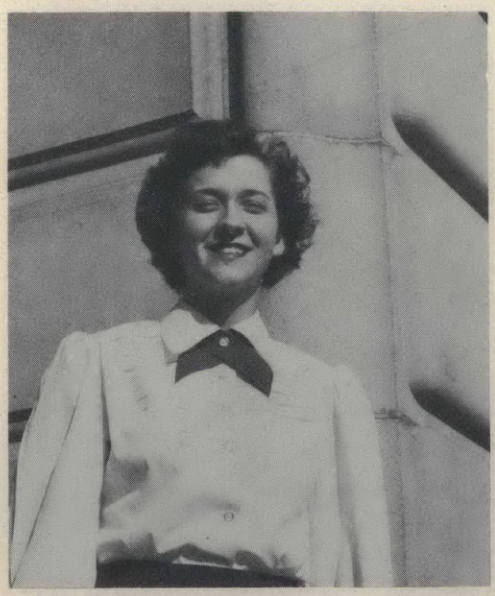

Joy Reed . . . the gal with the smile . . . one of the Junior student council members.

Sophomore Class

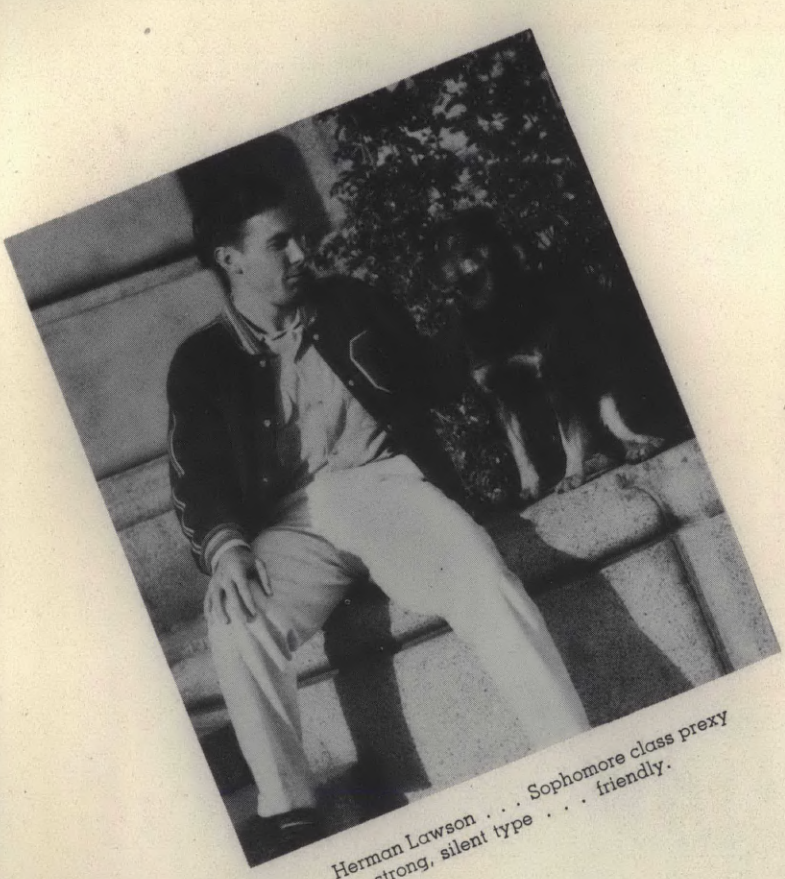

Herman Lawson . . . Sophomore class prexy . . . strong, silent type . . . friendly.



Dick Hiatt . . . on top of everything else . . . class vice-president . . . the school's dramatist.



Ken West . . . he of the voice . . Sophomore council member.



Verna Vickers . . . other representative . . . she's happy when she's talking.



Lorna Leffel . . . class secretary and treasurer . . . always ready to help.

Freshman Class



Robert Chapman . . . Bob . . . fun-loving vice-president of the Freshman class.

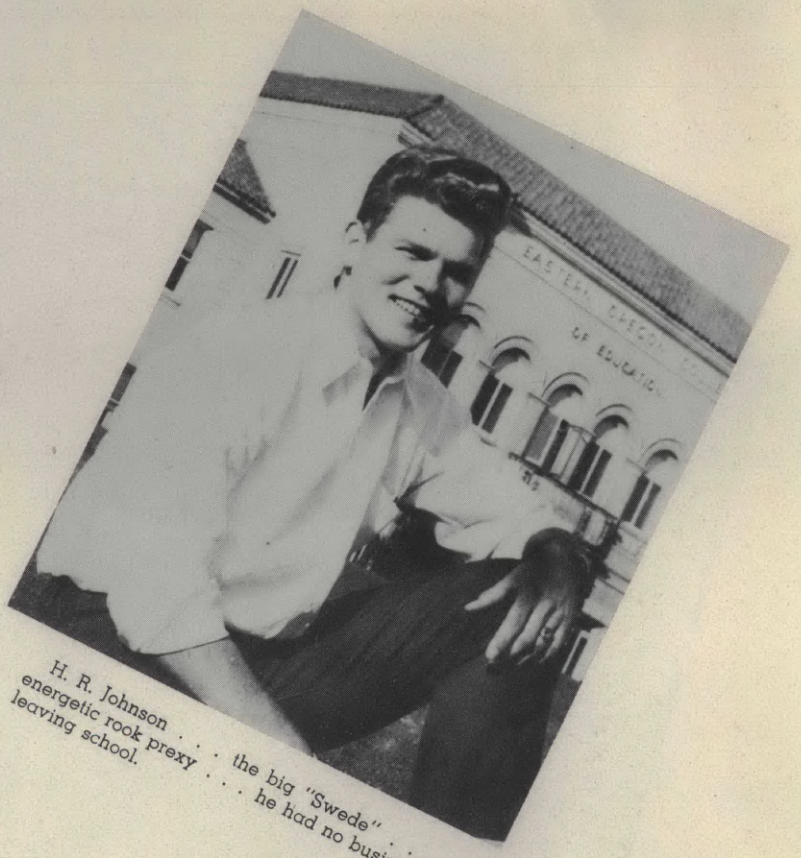

H. R. Johnson . . . the big "Swede" . . . energetic rook prexy . . . he had no business leaving school.

Gloria Nan Dodds . . . Nan . . . represented the Freshman class in student council . . . her finger in every pie.





Hazel Porterfield . . . Freshman secretary-treasurer . . . a pleasure to have around.



Delegates to the PNCC . . . students expressing their views on world affairs . . . selected through interest and ability . . . Bob Shepherd and Verna Vickers.

Who's Who . . . the upper bracket of the upper division students . . . selected through activity and scholastic merits:

Floyd Langsev, Irene Van Beveren, John Bean, Frances Wheeler, Hobart Keeney, Dolly Hawkins, Zola Thomas, and Betty Gordon.




Personality
Sibyl Smith
Queen of Knowledge '47



Irene Van Beveren

Sweetheart of Dorion Hall



Lou Ceile Harwood

Homecoming Queen

EVENSONG '47



Evensong . . . musical splendor . . . symbol of the graduating class entering the world . . . reigned over by seven lovely young ladies . . . E-ock's supreme tradition.

DAD'S DAY



Dad's Day committee . . . discussing plans for the successful event . . . showing the student's pride in E-ock to fathers.



The coffee hour . . . informal meeting of the dads in Dorion . . . friendly discussion . . . meeting your friend's pop.



The Physics dep't. Dad's Day exhibit . . . held the interest of all fathers.

HOMECOMING









Queen Lou Ceile I and her court . . . lovely beauties reigning over Homecoming activities . . . Lou puts her "John Henry" on the football for the Homecoming game.



Homecoming chairmen discuss the successful event . . . Leroy Childers, Elna Mayberry, and Jim Torrence.

THE PARADE



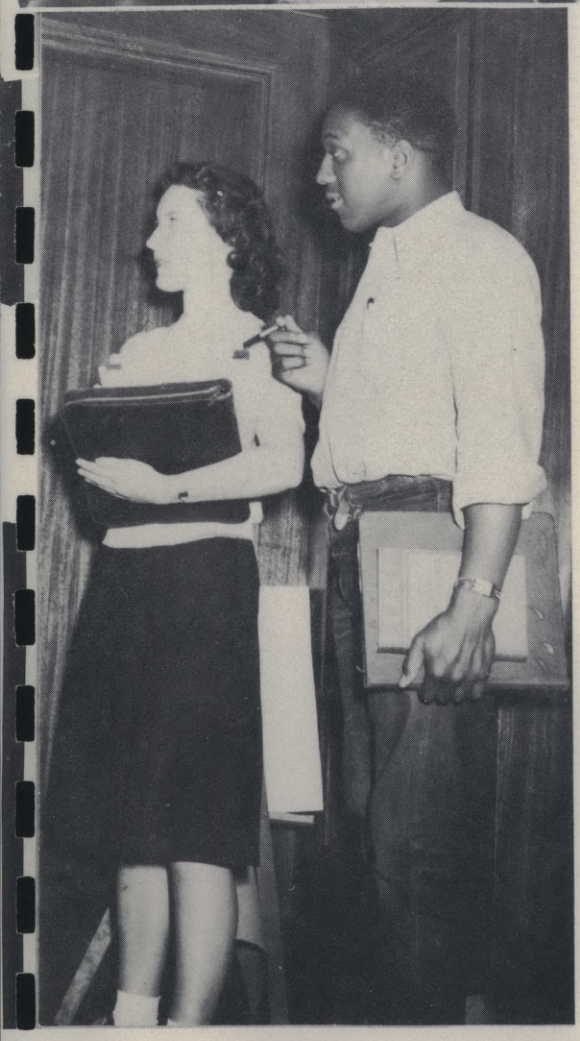



Freshmen squelching an upperclassmen attempt to burn the Homecoming bonfire . . . school spirit amid falling snow . . . free haircuts to captured saboteurs.

MARDI GRAS





Gay costumes . . . jovial crowds . . . fancy hats . . . millions of balloons . . . successful Halloween party . . . Theta Delta Phi threw a whale of a Mardi Gras.



Mixer

Some lasting "friendships" came out of this . . . the fall term mixer in full swing.

CHRISTMAS FORMAL





"Winter Wonderland" . . . the A.W.S. sponsored Christmas formal . . . all pine trees . . . artificial snow ' . . the floor and the music were wonderful.

YULETIDE CANDLELIGHT



Yuletide candlelight hour . . . Sigma Alpha Chi sponsors affair . . . tea amid pines . . . Christmas spirit in one ceremony.



Young voices blending in harmony . . . Christmas carols . . . adding to the beauty of the affair.

ASSEMBLIES



Rockettes, Pierce hall version



Typical activity in Pierce



Aloisious Mergatroid Boliver III at EOC



Doris Mason Brown, shown doing a demonstration sculpture of Jack Henderson, was only one of the many interesting speakers scheduled for this past year. Others included Claire Phillips, author of "Manila Espionage," and Dr. John Anderson, dean of the College of Idaho.

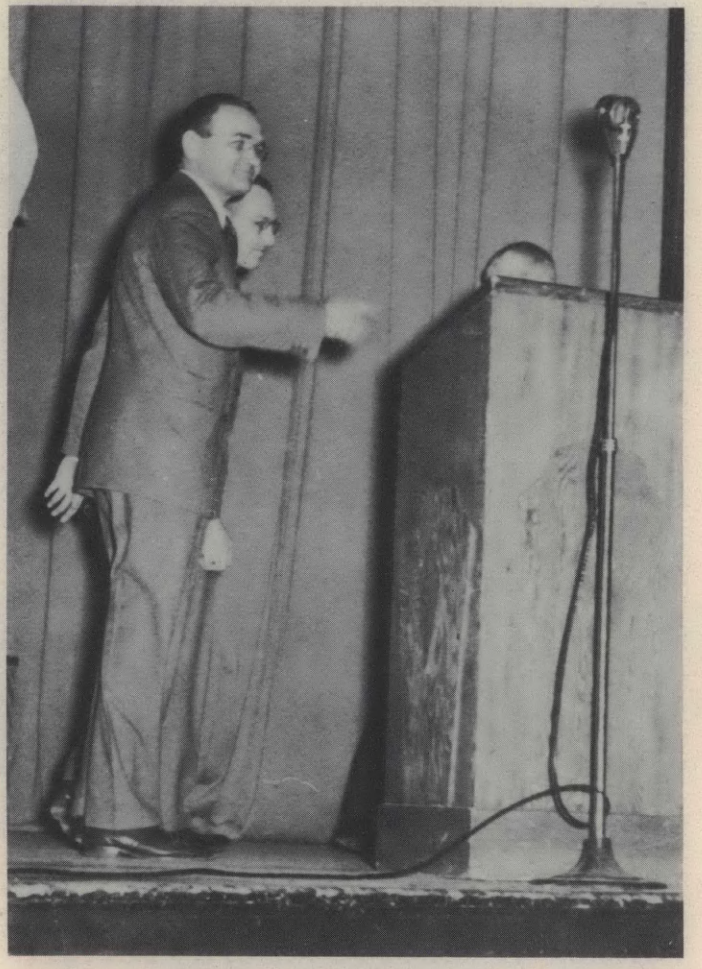

Governor John Hall and Secretary Earl Newbry made an official visit to the E-ock campus, their first. They spoke in assembly, giving their views on Oregon's educational system, as well as their plans for the improvement of the state's institutions of higher learning.









"Bongo, bongo, bongo " Who says we're wild women?

Wonderful stuff, this hair restorer

"Good-bye, my lady love . . ." as sung by Saint Peter.

Mr. Fait may be in heaven, but he doesn't look too happy with his new red wig.

SWEETHEART BALL







Queen Irene and her court of princesses . . . giggles . . . honor.



The "Sweetheart of Dorian Hall" makes her entrance . . . what could be more appropriate than whispered sweet nothings at the Sweetheart ball . . . As you can see it was a good dance.

CORONATION BALL '47

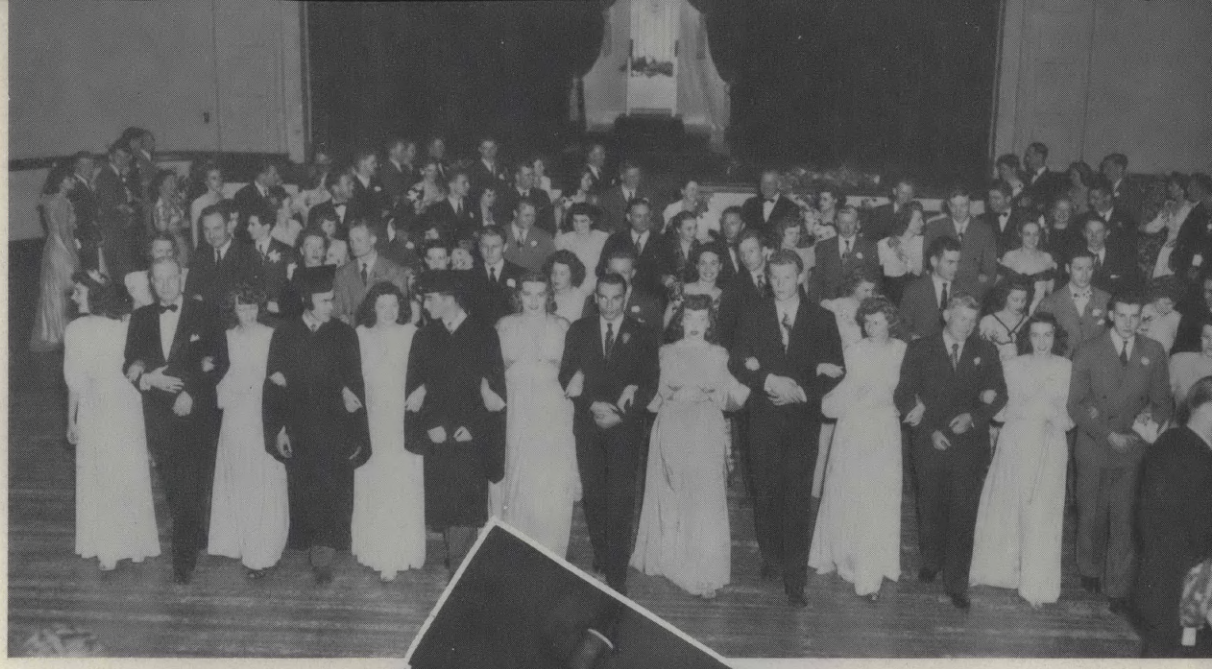

E-ock's outstanding formal . . . royalty reigns . . . grand march reaches huge proportions.





Queen Sibyl I and Dr. Maaske lead off for the queen's waltz . . . crowded floor . . . outstanding event.

SADIE HAWKINS DAY



The men get taken for a ride . . . girl asks boy . . . costumes of Dogpatch . . . Li'l Abner, Daisy May, and Hairless Joe have the floor . . . Honest, we don't run around in this garb all the time.





Whiskerino Dance





Results of the Whiskerino made cheek-to-cheek dancing uncomfortable . . . a variety of chin thatch . . . faculty awaits the judges' decision . . . the winnah, Scottie!



CHOIR . . . ably led by Ralph Horning . . . 45 voices giving renditions of a wide variety of music . . . several concerts given throughout the year.



The Brass Quartet.

Expressions



ORCHESTRA . . . Directed by Donald Kissane . . . composed of community musicians as well as college students.

Dear Ruth





Hilarious comedy . . . subtle humor . . . outstanding acting . . . one of the year's best productions . . . starring Della Jean Dahlstrom, Lee Jones, Vernon Reynolds, Lorna Leffel, Janet Rader

Apple of His Eye



More comedy . . . love before age . . . serious spots . . . taken on the road . . . fall term's contribution . . . starring Bob Shepherd, Nan Dodds, Carol Hatwan, and Junior Grant.



Don Cossack Chorus



Gold and Fizdale
Duo-Pianists



Beno Rabinoff
Violinist



Nana Gollner
Ballet Intime

Claudia Pinza
Soprano



THETA DELTA PHI . . . men's brain trust organization . . . aims to give service and raise scholastic standards . . . outstanding organization . . . Bob Shepherd . . . leader of the Thetas . . . composed of only the intellectual and social male members of the campus.





Organizations



SIGMA ALPHA CHI . . . the cream of feminine intellect . . . a service organization as well as an honorary . . . sponsors outstanding campus events . . . lead by Betty Gordon . . . members elected to organization by filling the scholastic and character requirements.



Alpha Rho Tau . . . an organization devoted primarily to the fostering of art . . . Pres. Irene Van Beveren . . . Advisor, Mr. Kollmeyer.



The Lettermen's Club . . . an honorary organization upholding the athletic standards and traditions of the college . . . President Al Oas and Coach Quinn is Advisor.



Bretter Storke Ski Club . . . fosters the interest in skiing as a recreation . . . Presiden Sid Johnson.

Red Cross Chapter . . . a service organization affiliated with the National Red Cross . . . Chapter Chairman Wayne Bell . . . Faculty Advisor Mrs. Rapaich.





Wesley Foundation . . . an organization composed of students of the Methodist faith . . . President Harold Richmond . . . Advisor Mr. Amundsen.

Alpha Pi Epsilon . . . national honor society for secretarial students . . . President
. . . Advisor Dr. Good.





ALPHA PSI OMEGA . . . national dramatic honorary . . . for those who have done outstanding work in dramatics . . . President, Robert Shepherd . . . Advisor, Mr. Kaiser.

MOUNTAINEER POLICE . . . their main purpose is to act as a check on those students who would engage in acts of childish vandalism about the school . . . President, Richard Bell . . . Bob Karther, Advisor.





FUTURE TEACHERS OF AMERICA . . . an organization composed of all of those who plan eventually to wind up on the other side of a desk . . . President, Roy Klinghammer . . . Dr. Addy, Advisor.

COMMERCIAL CLUB . . . the commercial majors band together, either for protection or because of mutual purpose . . . President, Dave Nelson . . . Advisor, Dr. Good.





TSC-AI-KEN . . . occasionally called the "talkin' Tsc-ai-kens" . . . an organization composed of all who enjoy public speaking . . . President, Wayne Bell . . . Advisor, Mr. Amundson.

PHI BETA SIGMA . . . the teacher training honorary, for all the right children of the t.t. program . . . President, Bunny Bliss . . . Advisor, Mr. Miller.





WOMEN'S ATHLETIC ASSOC. . . . devoted to promoting women's sports on the campus . . . President, Bettie Dietz . . . Advisor, Miss Morris.



INTERNATIONAL RELATIONS . . . composed of members who are interested in discussion of national and international incidents . . . President, William Loveridge . . . Advisor, Dr. Gaiser.



BETA KAPPA . . . Promotes the study of biological science as a recreation . . . President, Dave Harding . . . Advisor, Dr. Anderson.

SOCK AND BUSKIN . . . produces a play each term . . . President, Dick Hiatt . . . Advisor, Mr. Kaiser.





ZWIMMER ZINK BLUB . . . strives to develop interest in swimming in the college . . . President, Keith Hawn . . . Advisor, Miss Morris.

NEWMAN CLUB . . . organization created by the Catholic students to serve as a social organization for that group . . . President, Dick Weigel . . . Advisor, Father Hayes.

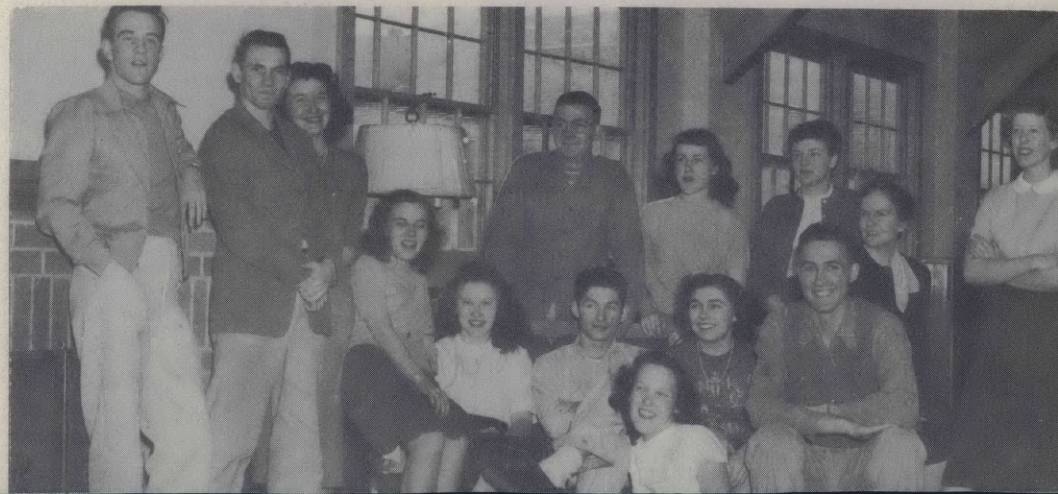

Publications



A chat over the layout . . . discussing the Mountaineer or the Beacon.

THERE'S more "blood, sweat, and tears" poured into the annual and the paper than the majority of students realize . . . most of them think that the things are printed with ink. Seriously, though, there's a lot of work done on the Beacon and the Mountaineer under the supervision of double-barreled editor Wayne Bell, who served as the head of both publications. Between the two publications, mountaineers were kept well informed of what was going on and off campus.

Edward Kellogg kept the Mountaineer within the limit of the budget, and Bill Perry performed the same function on the Beacon staff. Leona Hatwan, acting as associate editor of the Mountaineer, served as "Baby's" good right hand. "Red" Reed served as the second in command of the Beacon.

Although the year saw the paper increased in size, lack of student cooperation and other difficulties resulted in less number of issues published.

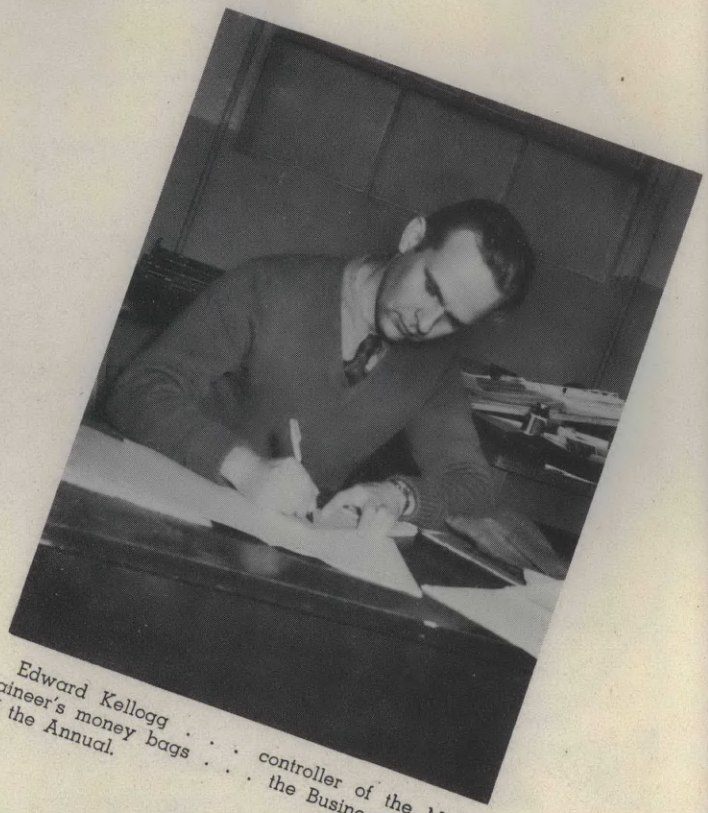

Edward Kellogg . . . controller of the Mountaineer's money bags . . . the Business Manager of the Annual.

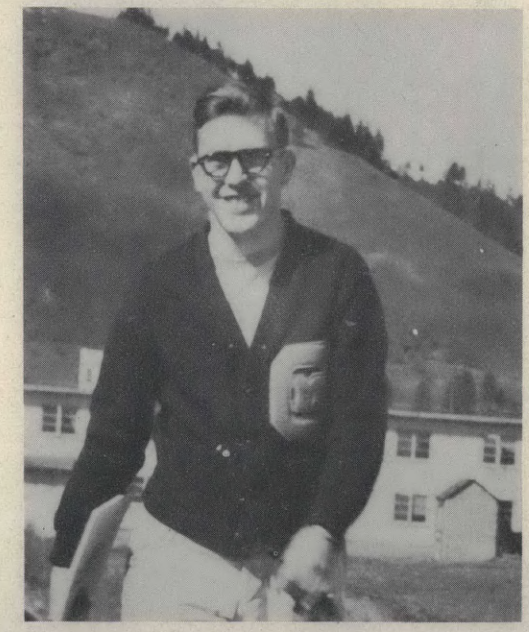

Bill Perry . . . carried the Beacon's finances for most of the season . . . Business Manager for the paper.



Leona Hatwan . . . Associate editor of the Annual.

"Red" Reed . . . Associate editor of Beacon not pictured.

The Beacon

Advisors: J. Stanley Hipp, Alvin Kaiser



Verna Steinhauer . . . news staff.



Doris Dougherty . . . Society Editor . . keeps the paper socially up-to-date.



Louise Hunt . . . hers is the thankless job of mailing the exchange papers.

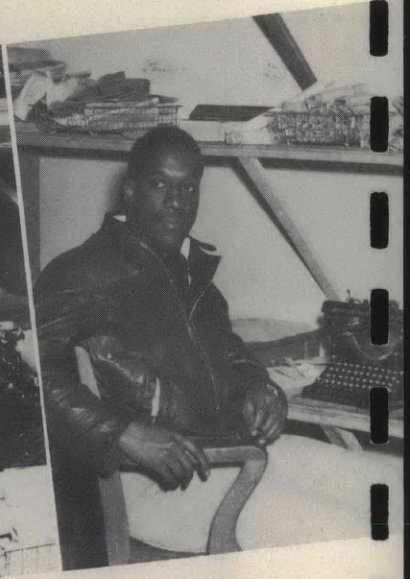

Jim Torrence . . . the man in charge of Beacon sports coverage.

Marianne Larson . . . in charge of printed matter in the Mountaineer.



Nan Dodds . . . adding, subtracting, kept her as a member of the Mountaineer business staff.



Judith Yeyes . . . she took charge of all individual Mountaineer pictures.



Virginia Baker and Mary McNamee . . . organizations were their meat as far as annual pictures go.





John Cary . . . Jim's right-hand man . . . reporter of baskets, touchdowns, nd home runs.



A portion of the reporting staff . . . Sid, "Mike," Rusty, John and Dick talk over assignments.



Andy Bergloff . . . the man with the camera.

Hisoko Kido and Melva Eddy . . . their job was to gather pics of all social and special events.





Sid Johnson and Rhoda Chollet . . . theirs was the task of student activities.



Advisors: Louis Kollmeyer, H. Scott Coulter, Carlos Easley, J. Stanley Hipp.

THE ATHLETES

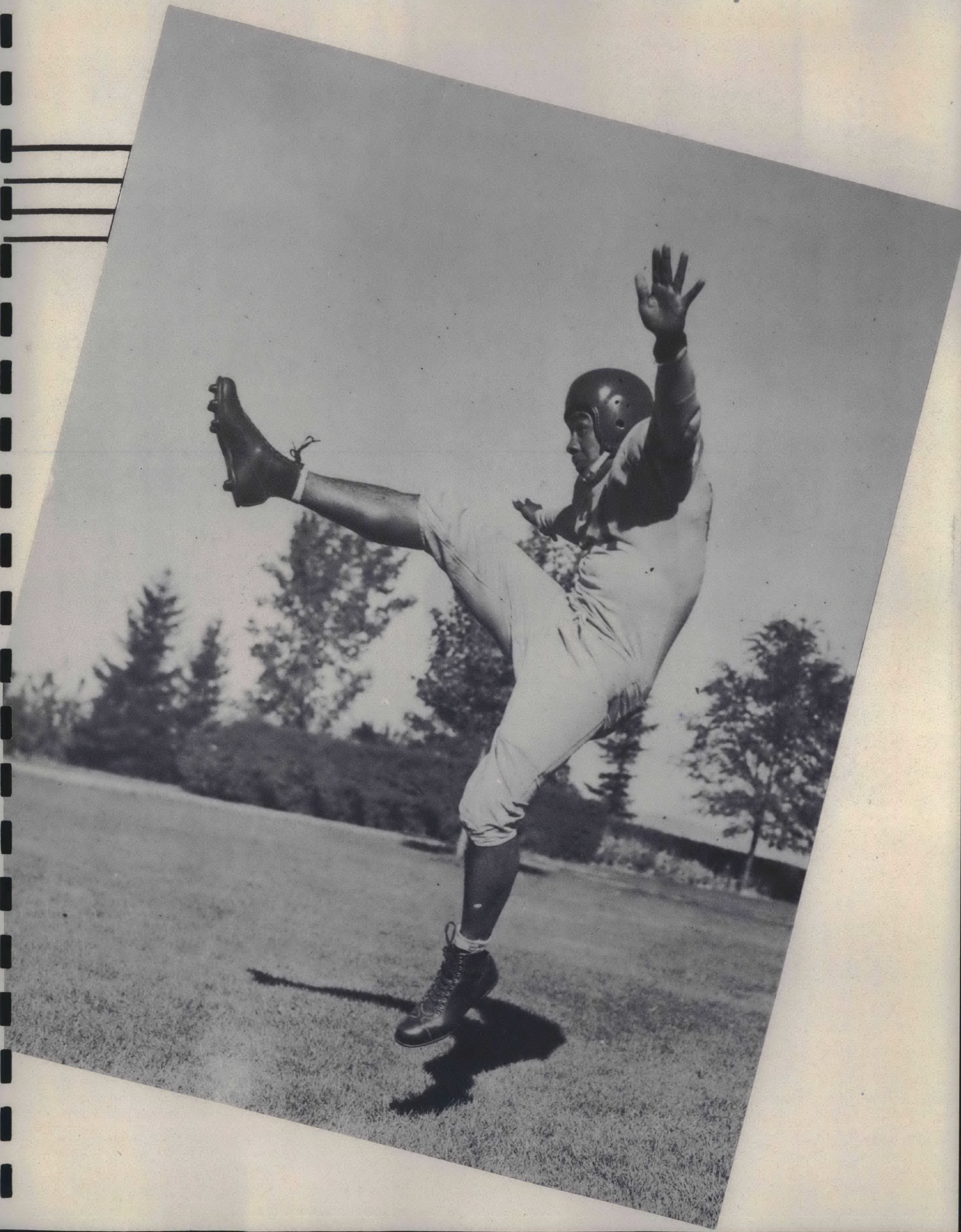

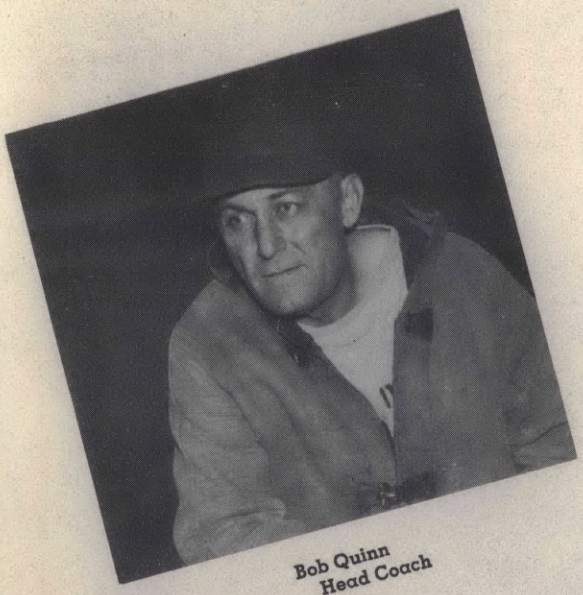

Bob Quinn
Head Coach

With thirteen lettermen answering Bob Quinn's call at the first turnout last fall, the Mountaineer football squad came along slowly, losing four of the first five games before taking two of the last three for a season's record of three victories and five defeats.

Eighteen of the squad members, including fifteeen lettermen, will be back this September for further gridiron activity. The 1948 schedule now lists seven games, with another date to be filled. Northern Idaho, Southern Idaho, College of Idaho, Central Washington, Oregon College of Education, Boise Junior College, and Whitman are schools on the football slate. The Southern Idaho, Central Washington, Oregon College of Education, and Whitman games will be played in La Grande.

Last year's lettermen were Chuck Langsev, Herman Lawson, Ken Myers, "Swede" Johnson, Walt Johnson, Jerry Adams, Phil Ward, Don Gilmore, Don Wattenberger, "Tub" Warnock, Bob Robeson, Bob Gerry, Bill Esselstyn, Jack Henderson, Oscard Shoemake, Golden Yeske, Jim Anderson, Leland Barnes, Dick Cyr, Bob Dougherty, Wayne McKee, Dale Hargett, and Charles Shoemaker. Johnny Williams, Bob Green, Alvin Kibbey, Glenn Kirkeby, and Guye Henderson barely missed earning their letters. The first fifteen on the letter list, together with Williams, Kirkeby, and Guye Henderson, will return this fall.

Dougherty was voted the team's most outstanding back and Cyr the best lineman by Blue Mountain Masterminds at their banquet honoring the squad.

1947 Football Record

Southern Oregon 25, Eastern Oregon 0
Eastern Oregon 28, Northern Idaho 14
University of Oregon Frosh 6, Eastern Oregon 0
College of Idaho 27, Eastern Oregon 12
Southern Idaho 20, Eastern Oregon 14
Eastern Oregon 6, Oregon College of Education 0
Boise Junior College 14, Eastern Oregon 0
Eastern Oregon 6, Central Washington 0



Hollis Fait
Assistant Coach

Not Pictured—Dougherty, Fullback; Wattenbarger, Guard; Twining, End.

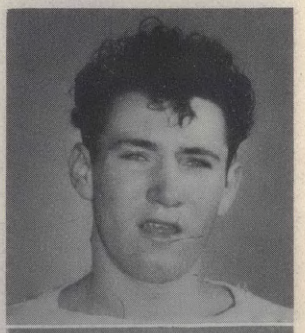

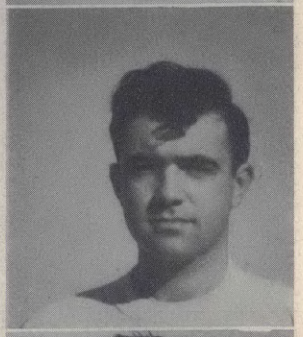

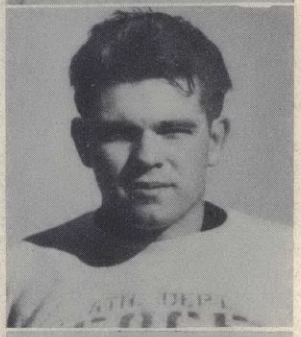



Shoemake
Halfback

Cyr
Center

Kirkeby
Tackle

Adams
Tackle



McKee
Halfback

Barnes
Guard

Kibby
Center

Langsev
Guard

Hargett
Halfback

Williams
Guard

Warnock
Quarterback

Johnson
Tackle

Lawson
End

Johnson
Tackle

Myers
End

Esselstyn
Fullback

Roberson
Quarterback

Ward
Tackle

Shoemaker
Halfback

Terry
Fullback

Anderson
Guard

Henderson
Halfback

Yeske
End

Gilmore
Guard

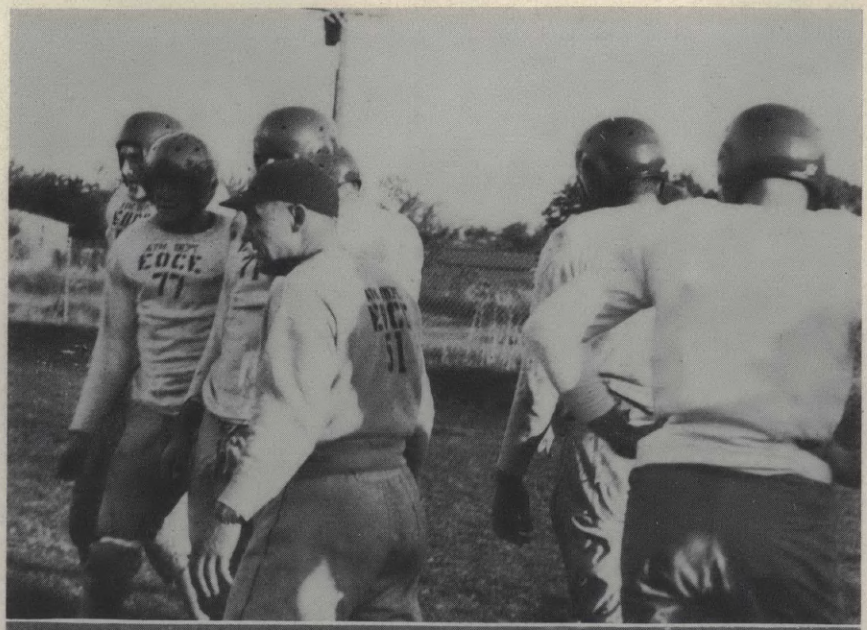

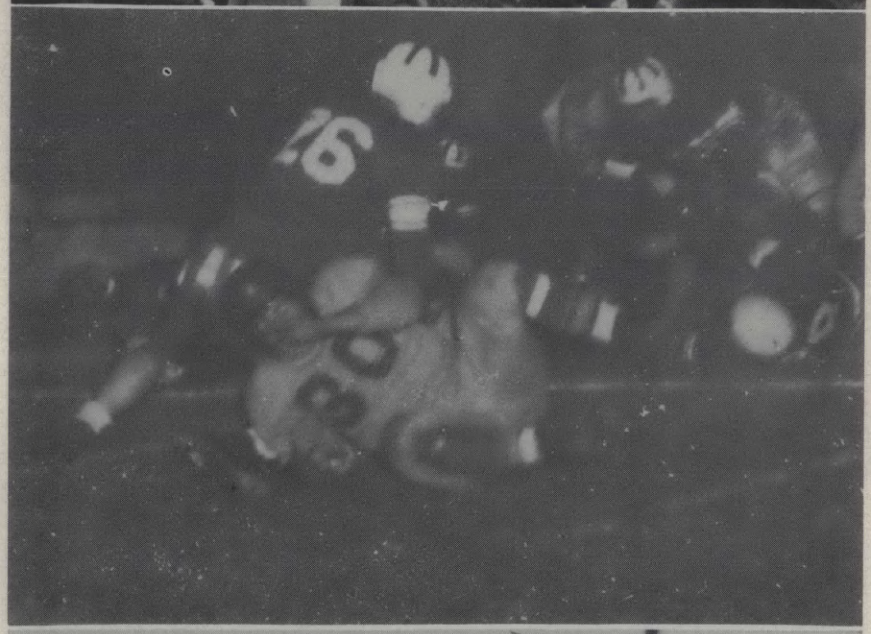



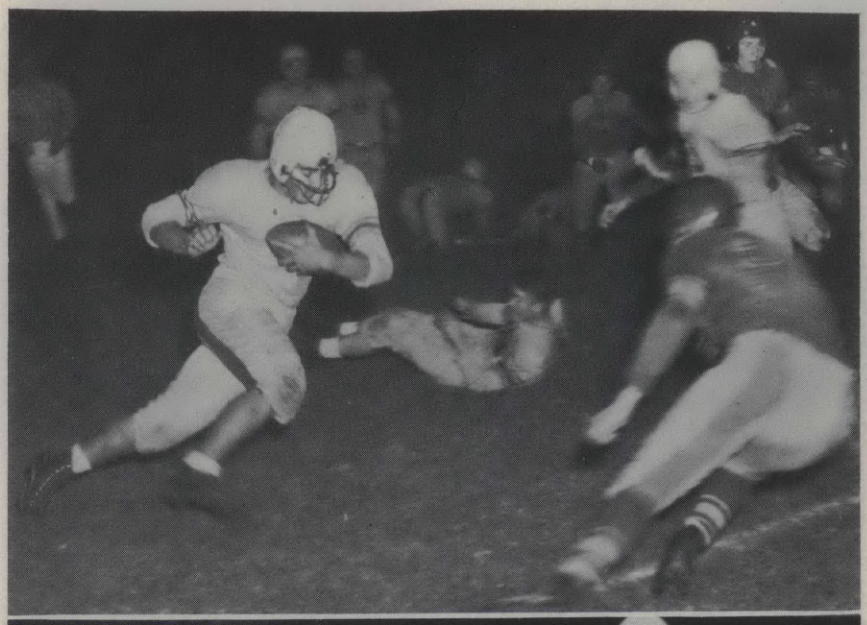

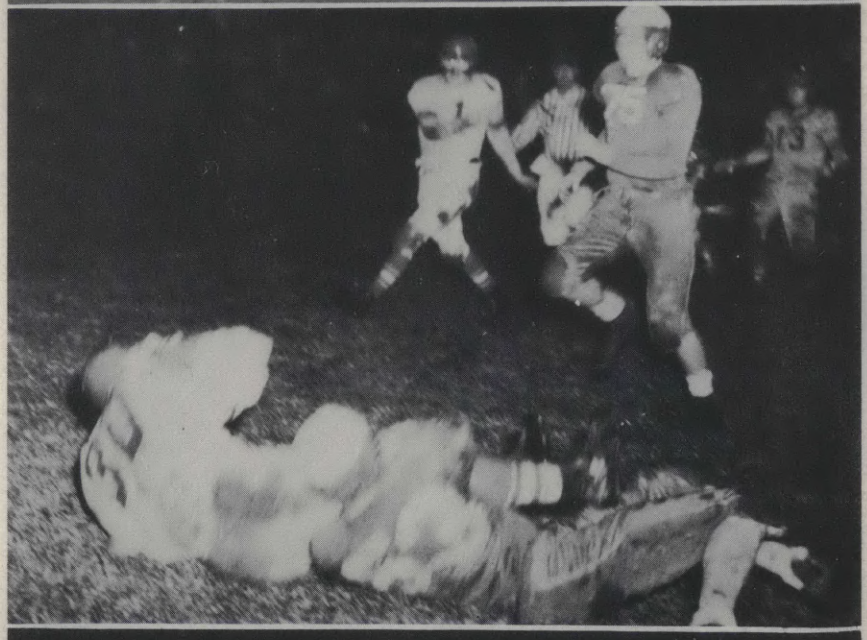


19
19

Coach Bob Quinn said when the basketball season began, 1948 would be a building year for the Mountaineers. He had only four lettermen—Captain Al Noland, Bob Gerry, Golden Yeske, and Al Oas—on hand, and of these only Sophomores Noland and Gerry had been in the starting lineup the previous season.

The squad started slowly, losing eight of its first thirteen games, but Bill Coleman, Tom Taylor, and Eldon Lilly, all freshmen on the first five, developed rapidly and the Mountaineers launched a six-game winning streak, then finished with eleven victories in the final fourteen contests. The season's record was sixteen wins and eleven losses, including victories over three Northwest conference schools —Lewis and Clark, Pacific, and Linfield. Eastern Oregon won eleven of the last twelve home games.

Coleman was the leading scorer with 305 points in 27 games, followed by Noland, 290; Taylor, 250; Gerry, 244, and Lilly, 200. The Mountaineers scored 1,526 points for a 56.5 average, to 1,476 and 54.7 for all opponents.

With all five starters due back next year, plus several candidates from the freshman squad, prospects are bright for an outstanding team in 1949.

Lettermen this season were Coleman, Lilly, Taylor, Noland, Gerry, Jerry Sherwood, Yeske, Jack Henderson, Fred Jarrards, Oas, and Bob Tally. Oas is the only squad member graduating this year.

1947-48 Basketball Record

College of Idaho 52, at Eastern Oregon 49
At Eastern Oregon 56, College of Idaho 51
Northwest Nazarene 45, at Eastern Oregon 44
At Eastern Oregon 54, Northwest Nazarene 41
At Boise Junior College 58, Eastern Oregon 49
Eastern Oregon 56, at Boise Junior College 55
At College of Idaho 60, Eastern Oregon 48
At College of Idaho 59, Eastern Oregon 49
At Eastern Oregon 67, Northern Idaho 44
At Eastern Oregon 54, Northern Idaho 49
At Northwest Nazarene 64, Eastern Oregon 53
At Northwest Nazarene 51, Eastern Oregon 42
At Southern Idaho 56, Eastern Oregon 54
Eastern Oregon 56, at Southern Idaho 49
At Eastern Oregon 67, Boise Junior College 57
At Eastern Oregon 53, Boise Junior College 51
At Eastern Oregon 51, Oregon College of Education 46
At Eastern Oregon 55, Oregon College of Education 46
At Eastern Oregon 53, Southern Idaho 51
Southern Idaho 53, at Eastern Oregon 47
At Eastern Oregon 77, Lewis and Clark 65
Eastern Oregon 63, at Oregon College of Education 58
At Orgeon College of Education 65, Eastern Oregon 58
Eastern Oregon 84, at Northern Idaho 74
At Northern Idaho 64, Eastern Oregon 49
At Eastern Oregon 66, Pacific University 46
At Eastern Oregon 72, Linfield College 66

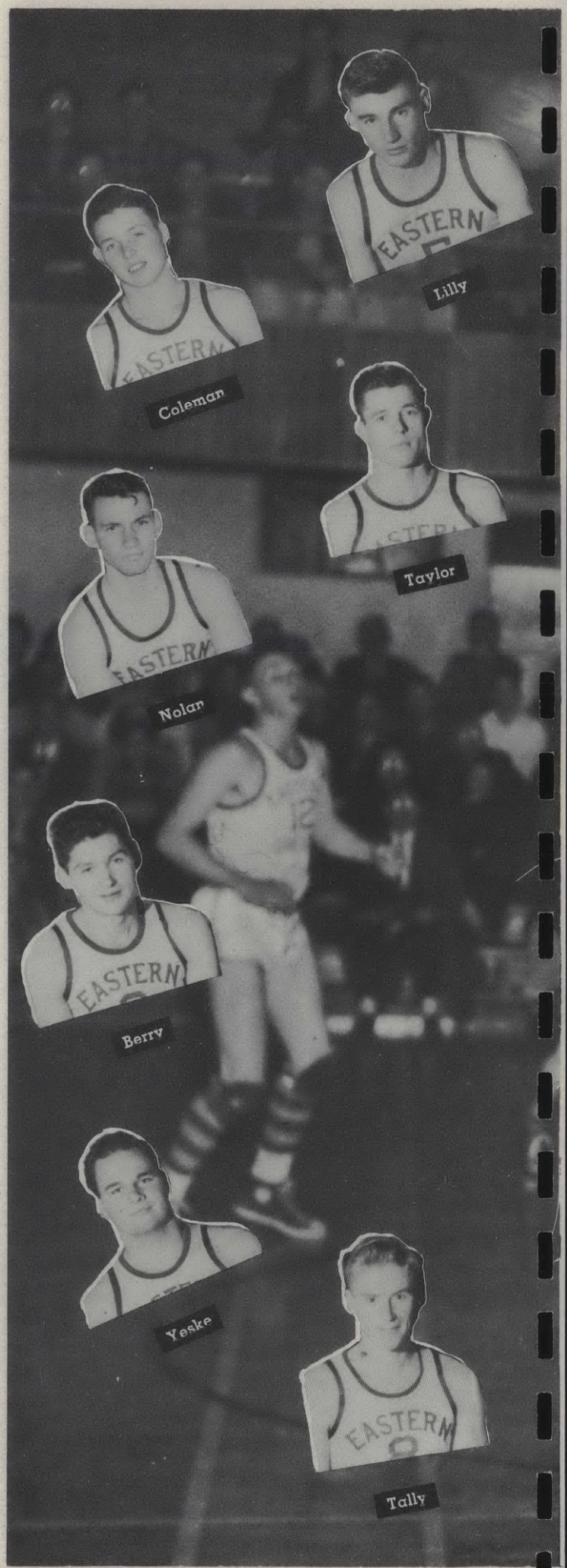

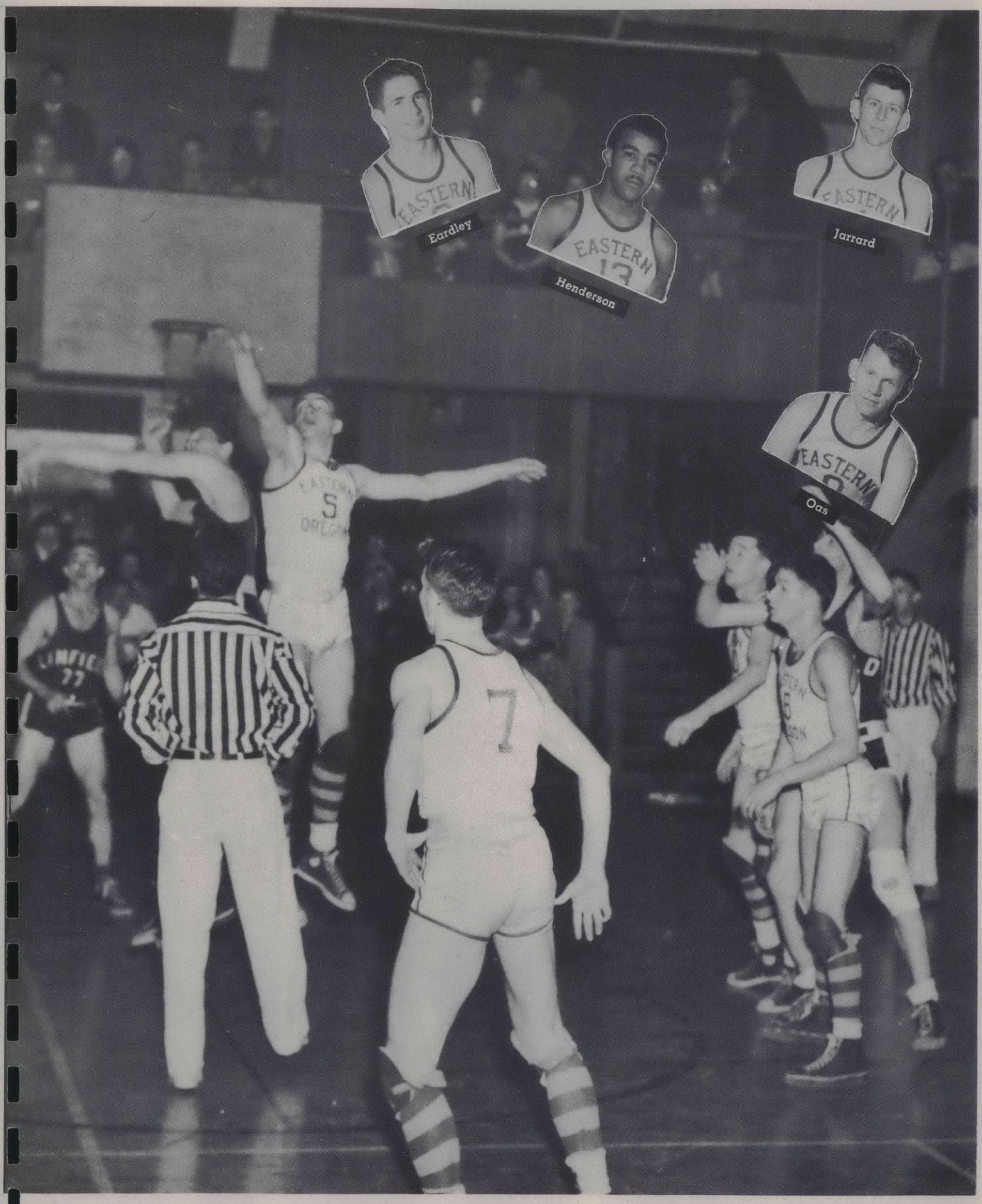
Eardley
Henderson
Jarrard
Oas

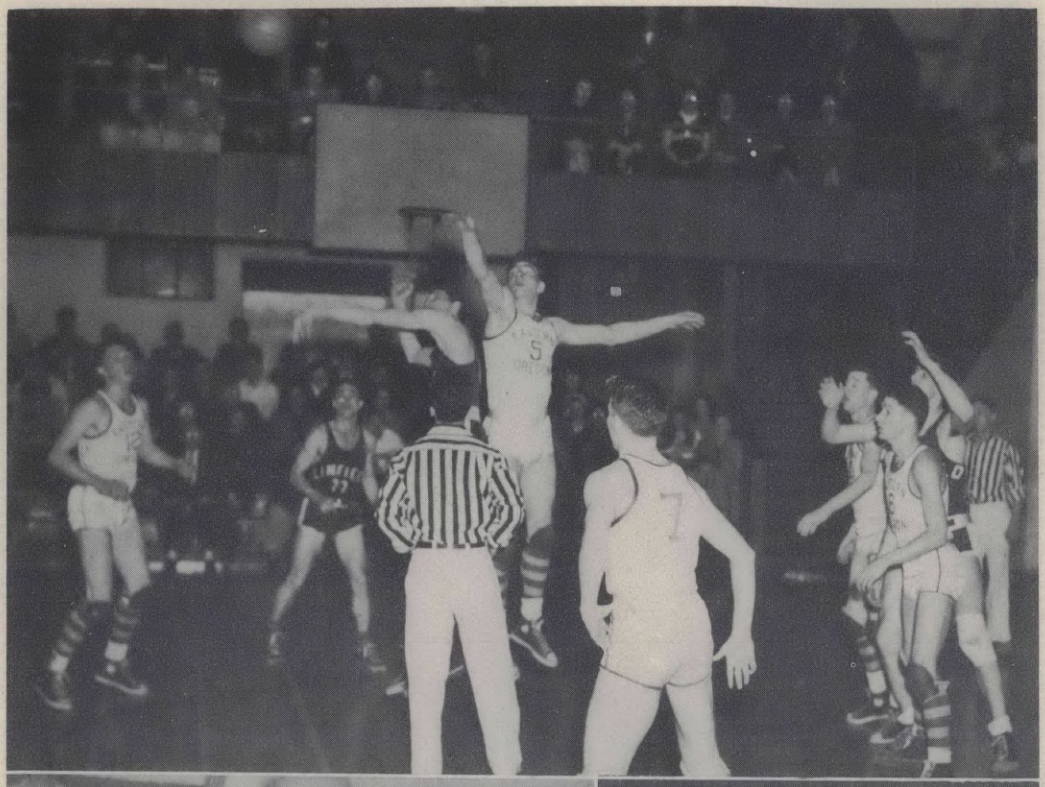

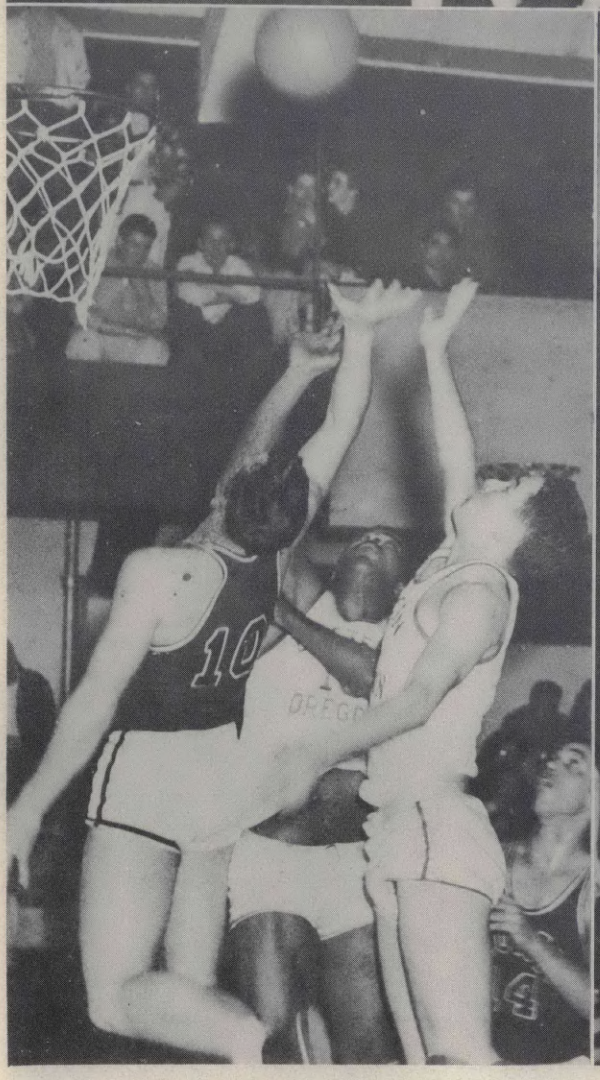



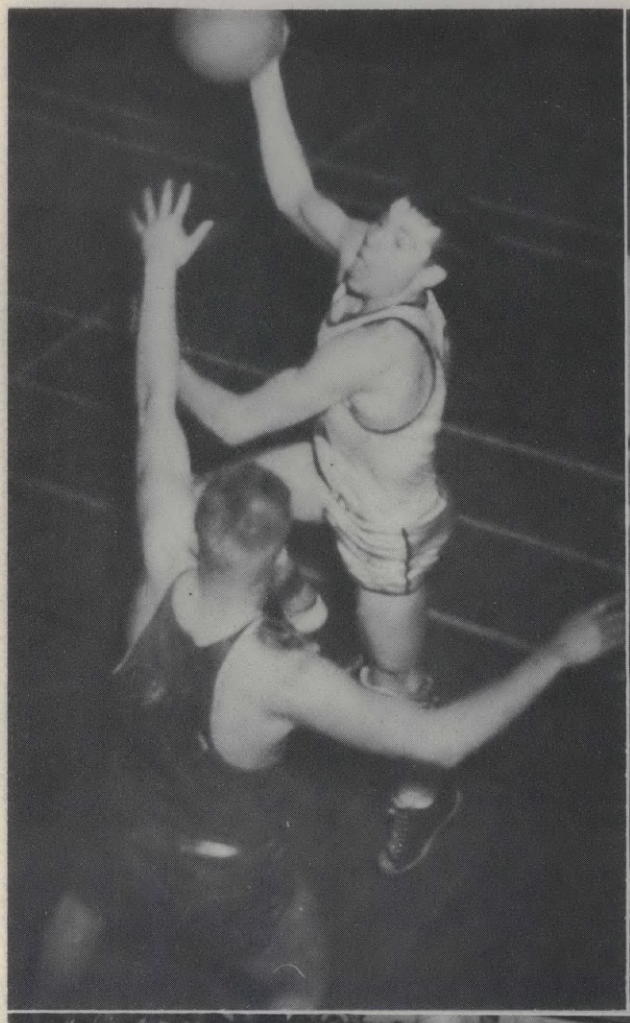





Freshman Basketball




EAST OREGON
10
EAST OREGON
3
EAST OREGON
11
EAST OREGON
8
EAST OREGON
12
EAST OREGON
4

Boxing



Hollis Fait
Boxing Coach

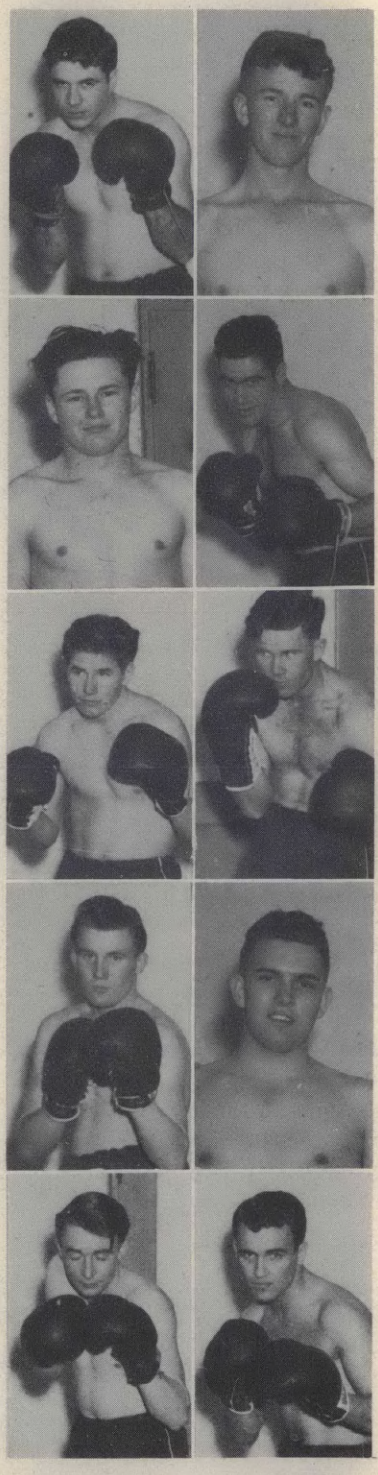

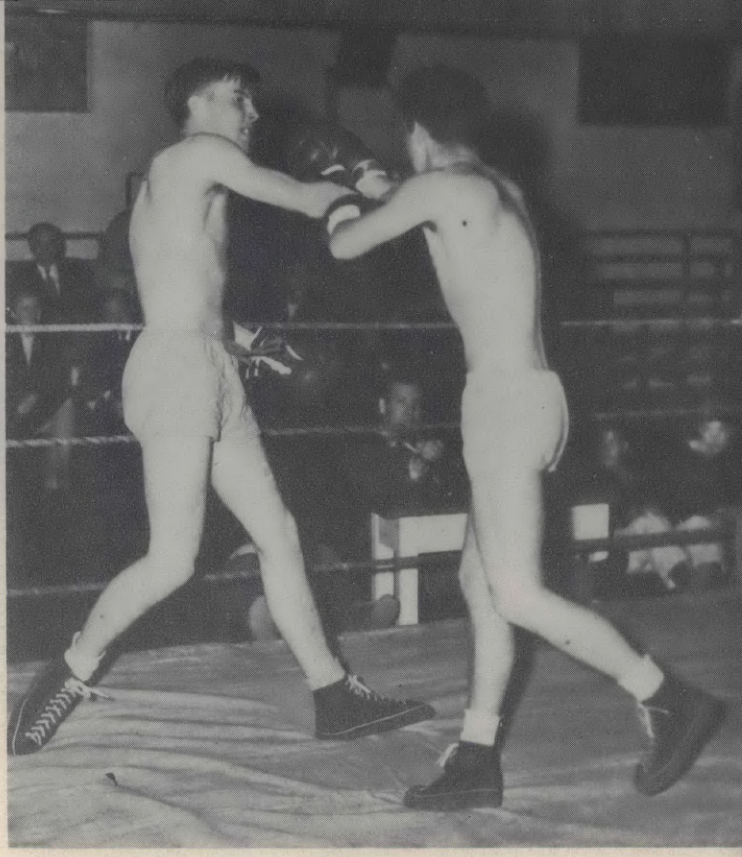

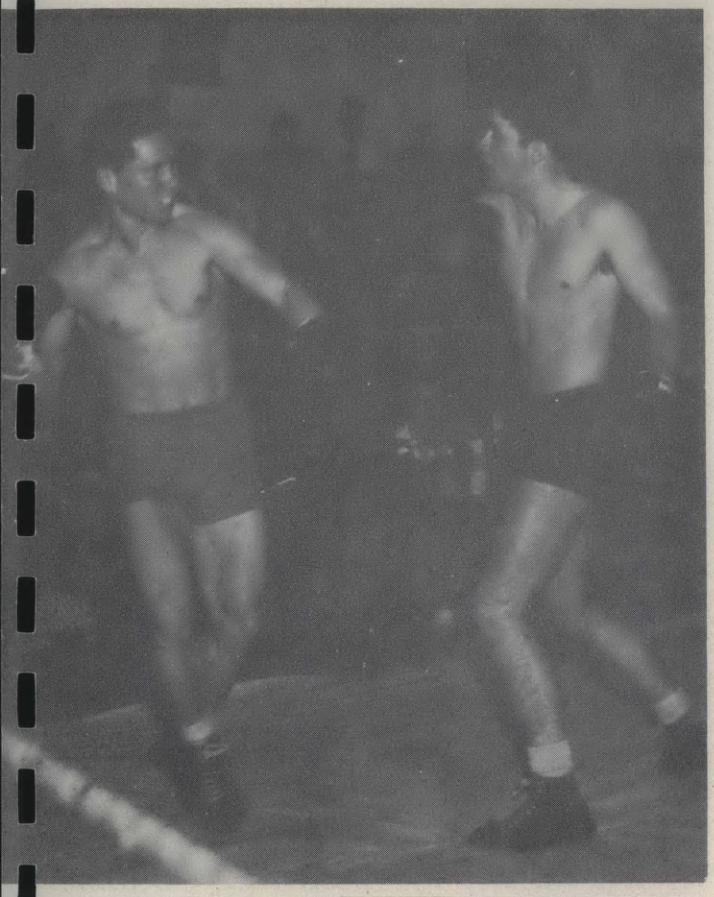

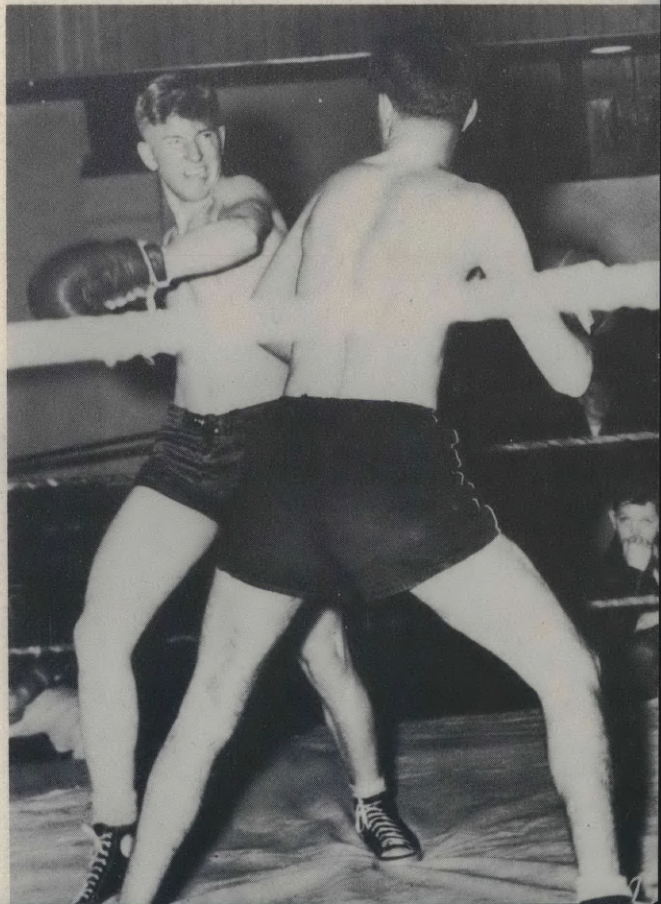



BASEBALL



Pep Squad
Nan Dodds.....Yell Queen
Elaine Turner.....Song Queen



Dodds and Albritton "sprain a tonsil" leading the pep rally yells.



The well-known team of Albritton, Keyes, Dodds and Harvey wind up a yell for the basketball team.

Plotting the next move for the band, the truck, and the rest of the rally.



ED - COED



Associated Women



Carefree women . . . vivacious in their own right . . . talking in the spring's breeze . . . forever the pride of E-ock . . . the associated women.

ASSOCIATED Women Students, an organization composed of all women in E-ock, sponsors the annual Christmas formal, one of the best dances of the year at Eastern Oregon. Besides this, the A.W.S. does charitable work, sponsors various women's activities about the campus. A.W.S. also sponsors Mother's Weekend.

Under the capable leadership of Hisako Kido, the A.W.S. saw a year filled with plenty of activity and friendship. Assisting "Socko" in her work was Martha Browne, vice-president, and Frances Wheeler.



Hisako Kido . . . pert President of the Associated Women Students.



Martha Browne . . . Vice-President.

Frances Wheeler . . . Secretary-Treasurer of the Associated Women Students.





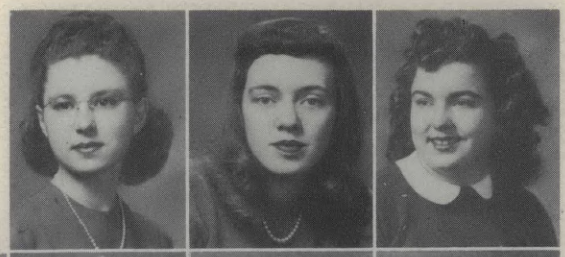

Mary Lou Towery
Merrie Norcott
Ruth Wilson



Nita Jones
Doris Dougherty
Shirley Moore
Margaret Herd
Frances Correa



Doris Worden
Hazel Porterfield
Janet Rader
Martha Van Horn
Barbara Busick



Iris Vogel
Betty Gordon
Nikki Porter
Vera Badorek
Lou Ceile Harwood

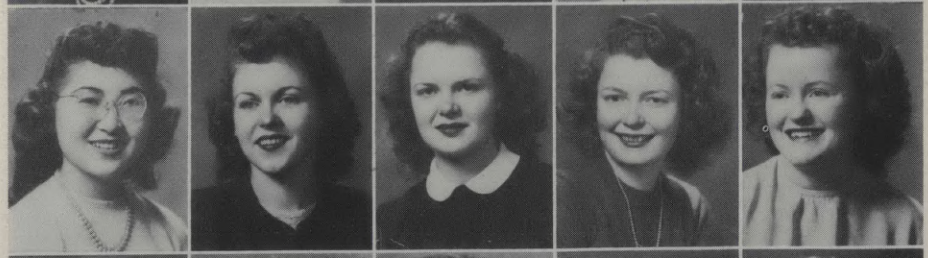

Hisako Kido
Roberta Jack
Marjorie Hunt
Mary Upton
Barbara Johnson



Illeana Sherman
Katherine Enbysk
Elna Mayberry
Lorraine Taylor
Marjorie Merrick

Dorion Hall



Shirley Schmidtgall
Lillian Hoffman
Jane Drake
Blanche Brooks
Arlene Carnes
Joy Reed
President



Joanne Obernalte
Norma Hunt
Mary Funk
Beverly Gibson
Peggy Jones
Jane Smelcer
Catherine Rand



Mary Ellen Keyes
Alberta Sipp
Nelda Vogel
Marianna Brown
Jacquie Royes
Ferol Falkenhagen
Varina Almack



Doris Bryson
Dena Gabriel
Melva Eddy
Bonnie Jean Walters
Gwen Toner
Ellen Ann Herman
Verna Stienhauer



Kenna Eubanks
Mary Lou McKenzie
Marjorie Gibbs
Virginia McClain
Hannah Taylor
Lyla Hill
Darlene Stevens



Faye Rose
Janet Simpson
Nan Dodds
Donna Trout
Doris Jeter
Beth Chapin
Juanita Cramer



Dorothy Bliss
Vice-President
Zola Thomas
Mary Jane Rowan
Carol Caughey
Marjorie Wheeldon
Mary Clarke

Lydia Smith
Dorothy Peterson
Janis Friedly
Alvena Montgomery
Dolly Hawkins
Nancy Kerr
Evelyn Miller

Pat Mallett
Marilyn Scroggin
Marilyn Miller
Audree Brune
Meleese Nord
Alyce Wada
Martha Browne

Shirley Wickman
Bonnie Barton
Judith Keyes
Virginia Baker
Shirley McFarland
Shirley Hibbard
Irene Van Beveren

Jean Newman
Vivian Arbogast
Dawn Steltenpohl
Dorothy Worden
Margaret Sommerer

Carolyn Curtis
Bettie Dietz
Helen Hardy
Shirley Price
Frances Wheeler
Secretary















Betty Van Blokland
Nancy Combs
Lorna Leffel



Frieda Stauffer
Audeen Alsup
Jerry Richards
Eva Fiek

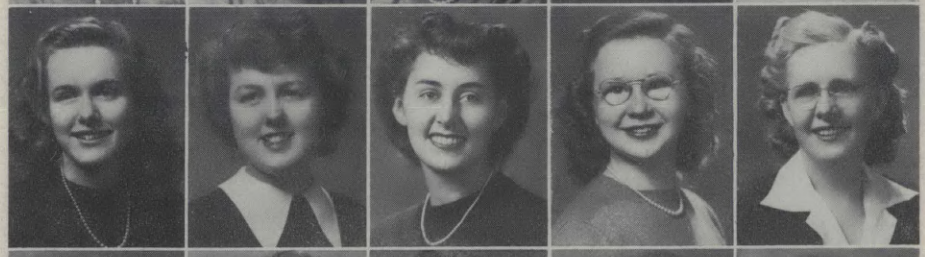

Unamae Stoyka
Shirley Payne
Helen Harris
Grace Halverson
Mary Hunt



Verna Vickers
Lois Murray
Jacquie Smith
Mary Ann Davies
Fern McCabe



Loretta Cook
Betty Strand
Louise Hunt
Mary Lou DeLashmutt
Dorothy Hart



Carol Hargett
Rosella Schultz
Jean Bergeron
Della Jean Dahlstrom
Carmena French

Town Girls



Barbara McCanse
Shirley Miles
Mary MacNamee
Sarah Miller
Barbara Black
Carol Hatwan
Social Chairman

Helen Carper
Vera West
Bethelen Harris
Afton Roy
Betty Tummonds
Ellen Fraser
Roslyn Smutz



Alicia Arrieta
Hazel Christensen
Helen Pierson
Rhoda Chollett
Marianne Larson
Faith Lee
Leona Hatwan



Arvilla Loy
Elaine Turner
Barbara Skala
Marcelle Twidwell
Carol Hatwan
Virginia Ferguson
Marilyn Scroggin

The Men's Club



● The Men's club weekend . . . three days of carefree fun in the Wallowas . . . studies forgotten . . . all on the Men's club.

THE Men's club, composed of all the males on the campus, sponsors a number of the year's biggest campus events. Whiskerino, the annual beard growing contest during winter term, and the bang-up dance which ends beard month, are sponsored by the club. The Men's club Smoker, the proceeds of which go to charity, is another annual event, as is the Men's club week-end at Wallowa Lake, the most looked forward to event of the year by the men.

Bob Terry served as the prexy of this up-and-coming organization for 1947-48; "Tub" Warnock took over the stand when Bob couldn't be present and Joe Wasson kept the records, hounded the members for dues, and in general juggled the funds.



Bob Terry . . . Jovial president of the men's club.

Joe Wasson . . . likeable man with the money and records.



Tub Warnock . . . Vice-Prexy (not pictured).



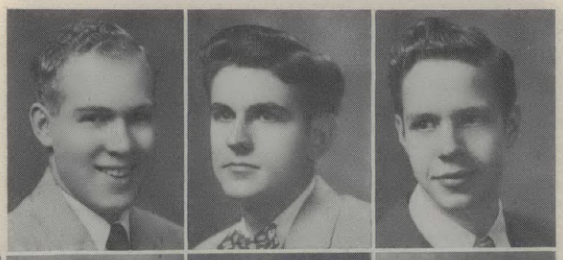

Vernon Reynolds
Carl Knighten
Bob Chapman



Milton Nelms
Arnold Hoepker
Floyd Langsev
Sid Johnson
Ken West
Robert Warner

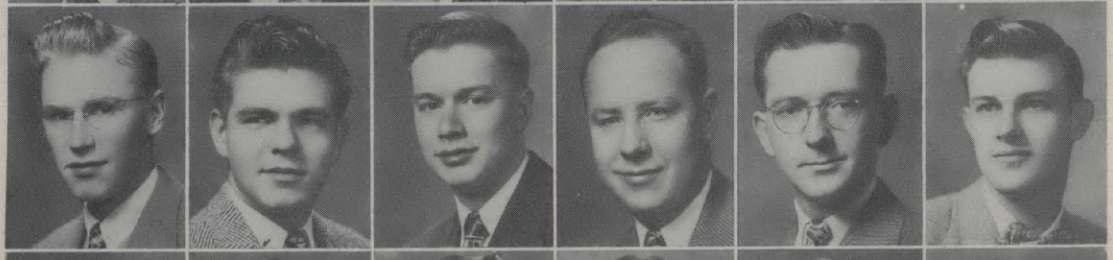

Bob Tally
Glen Kirkeby
Worth McManus
Gail Griffen
Bob Albritton
Leland Schwendel

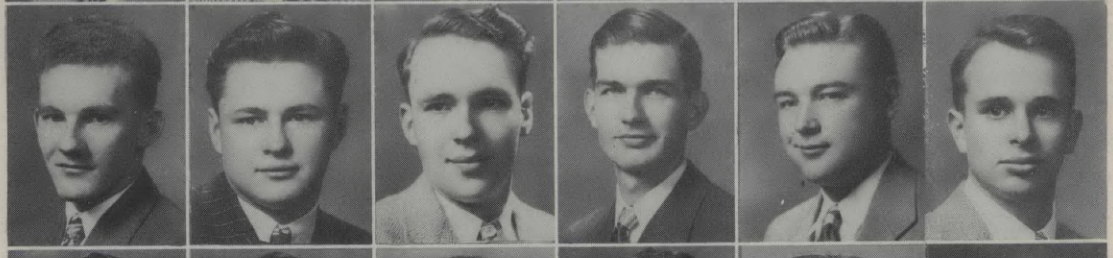

Bill Martin
Jim Hogg
Jerry Simmons
Dale Patterson
Weldon Ferguson
Bob Holland

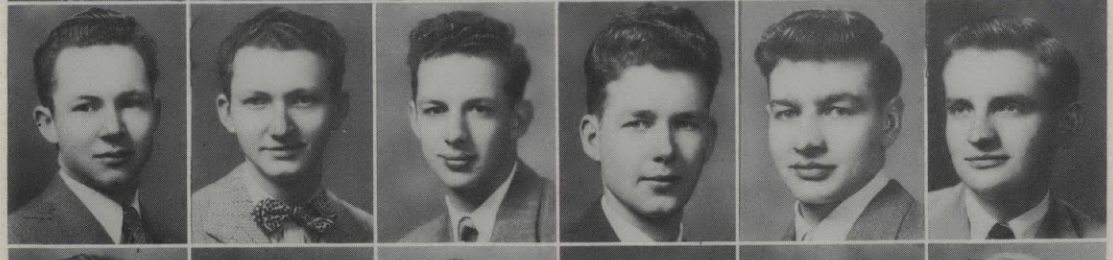

Bruce Moffet
Kenneth Luce
Bob Wiles
Norman Peters
Mel Lepper
Bill Flatt

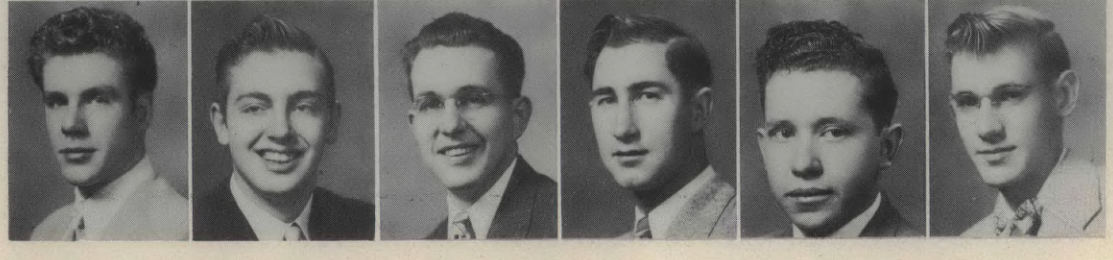

Roy Dark
Bob Drake
Cecil Ranson
Herman Zieglar
Bill Arkell
David Lanning

Hunt Hall



Joe McLaughlin
Keith Bayer
Dale Ward
Don Birgman
Tom Crow
Tub Warnock
President

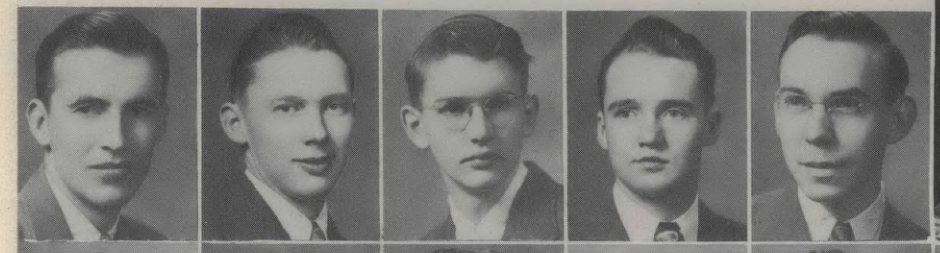

Loren Halcomb
Richard Byerly
Arliegh Berget
Karlee Burton
J. P. Fouquette
Don Brown
Al Hohnson

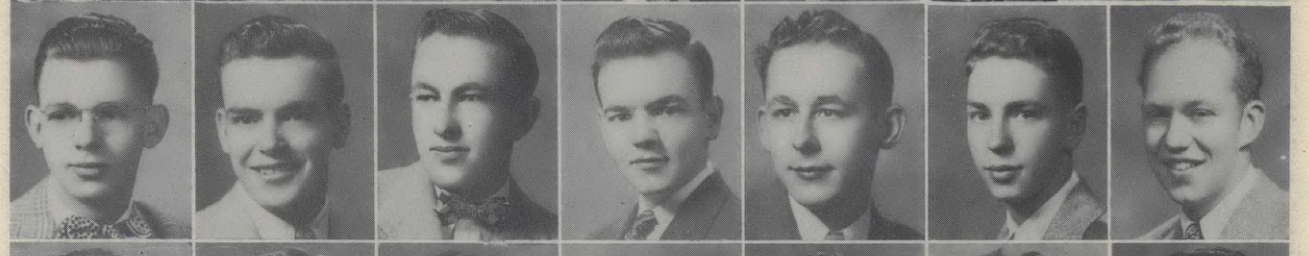

Bill Jones
Dick Harris
Harold Richman
René Diaz
Milton Hakanson
Herman Lawson
John Greene

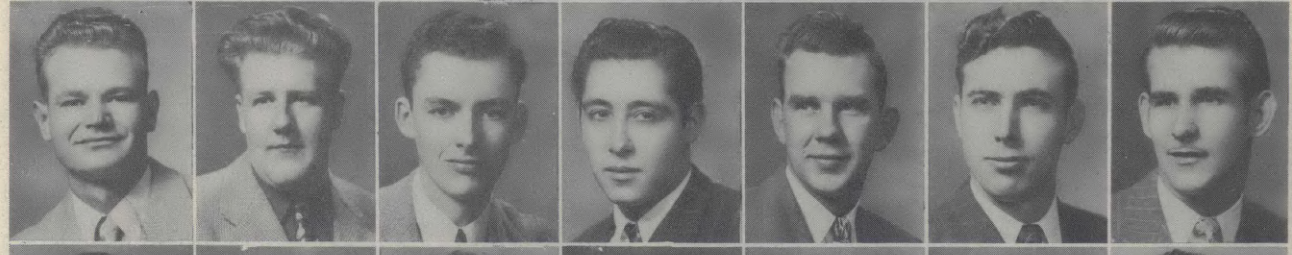

Valdez Bates
Tom Todd
Duene Frielly
David Bayer
Charles Parder
Charles Marchbank
Andy Bergloff

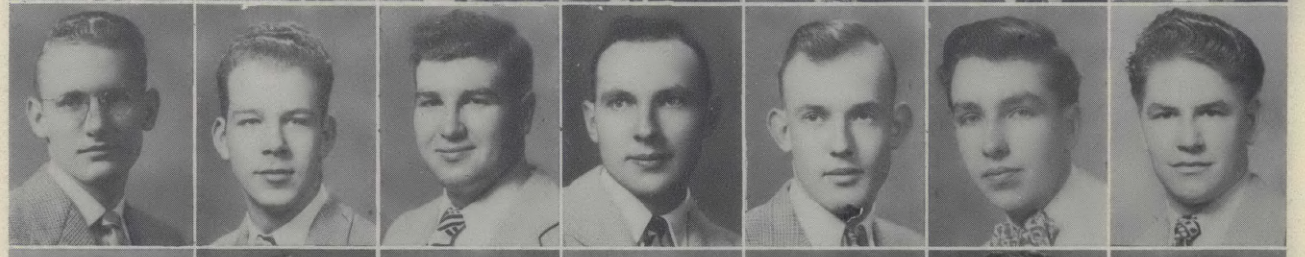

Tom Brinton
Harold Goebels
Robert Eddy
Art Kelly
Albert Tabor
Bob Brown
Tom Royer

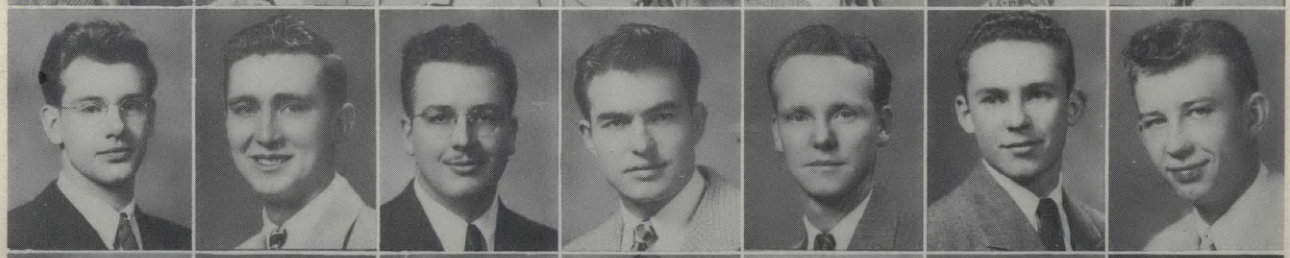

John Gernhad
Dan Jones
Frank Dement
Frank Ellis
Norman Masterson
Don Elliot
Scott Casteel

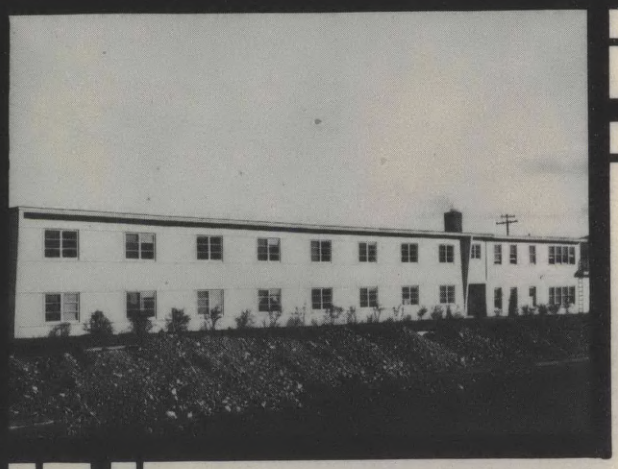

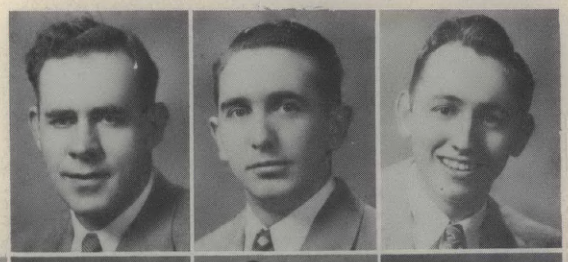

Rusty Rinehart
John Mack
Joe Baird

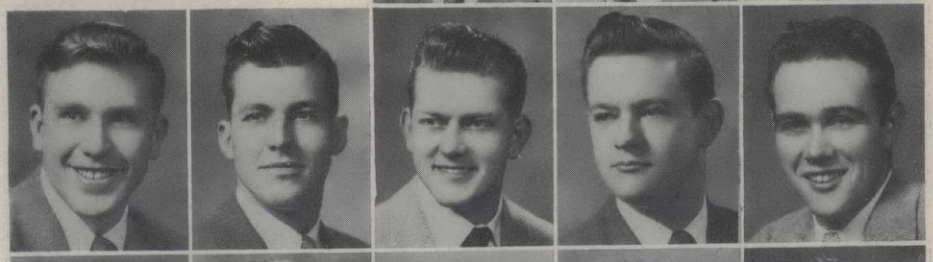

Bill Perry
Henry Lind
Ed Twining
Garth Steltenpohl
Walt Johnson

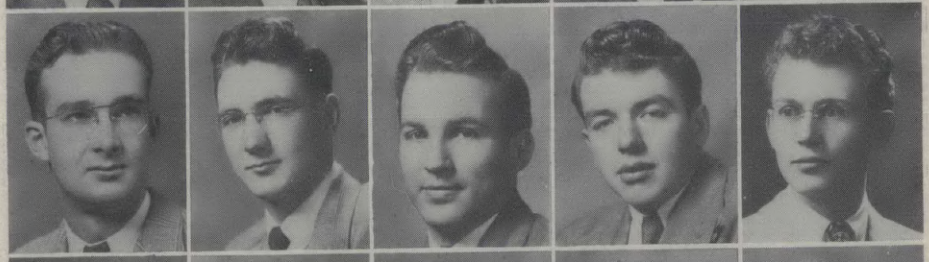

Ballard Brooks
Rod Nelson
Kermit McClain
John Williams
Bill Cramer

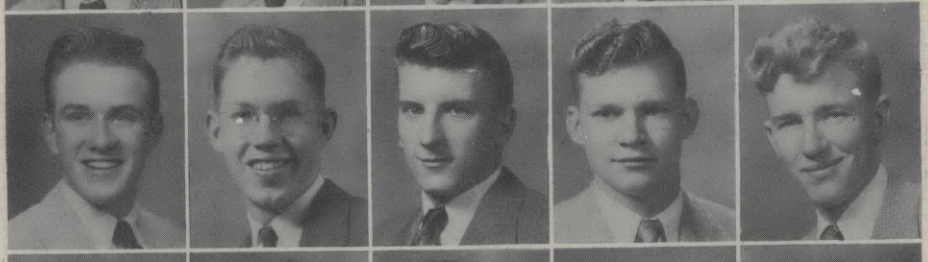

Jim Lee
Ronald Janes
Don Ingle
John Del Curto
Bert Vanderwall

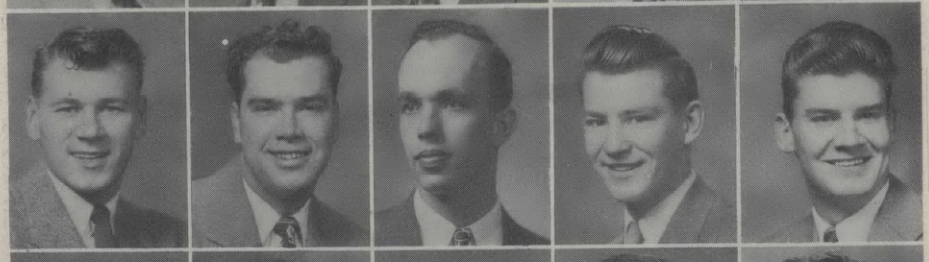

Byron Bender
Elmore Ewing
Bill Hall
Jeff Metzker
Daryl Robertson

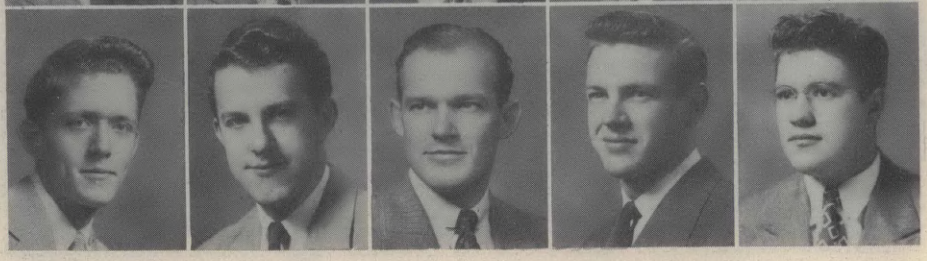

Gerald Stevens
Harold Cook
Bob Thorner
Ed Jones
Ken Johnson

Pierce Hall



Jimmie Lee.....President

Bob Thorner .....Vice-prexy

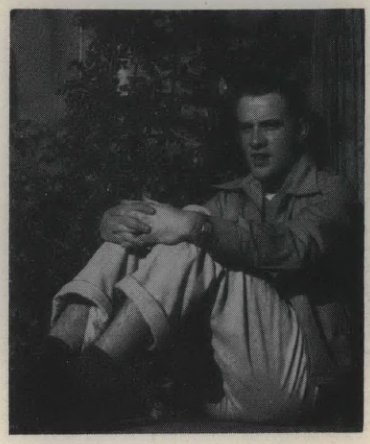







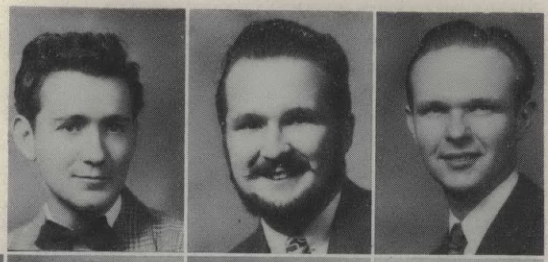

Max Marquis
Dick Karther
Edward Kellogg



Loris Titus
Don Shade
Dave Nelson
Dick Hiatt
Bob Terry

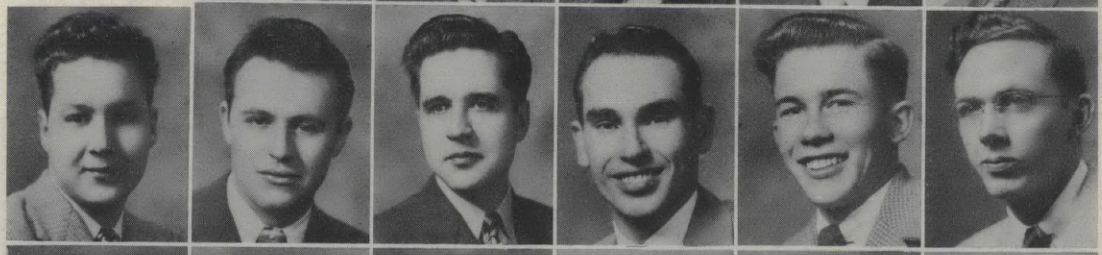

John Cary
Rocky Neault
Arthur Bradley
Leroy Childers
Chuck Skinner
Bob Gregory



Roland Butler
Ben Coombs
Delmar Howell
Howard Fiek
Don Wattenbarger

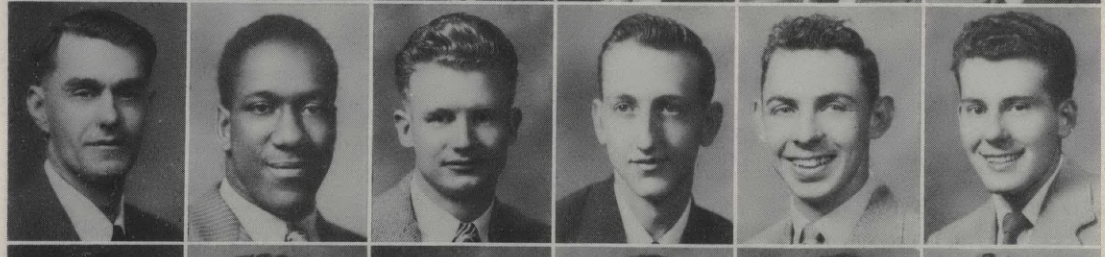

Clayton Briggs
Jim Torrence
Wayne Hiatt
Walt Hyde
Herb Hungerford
Frank Sisely

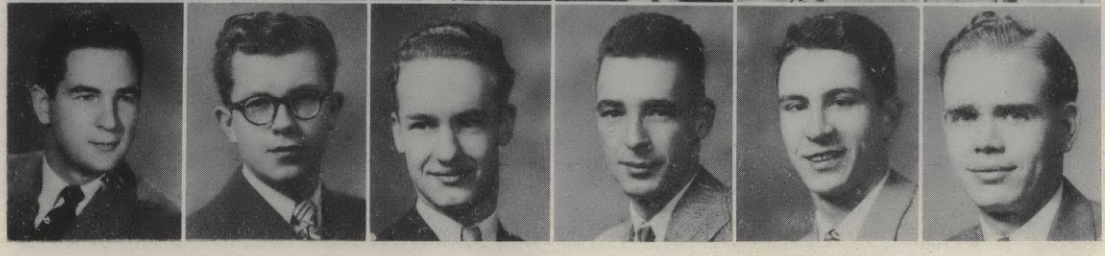

Jerry Sherwood
Wayne Bell
Fred Taylor
Bobby Karther
John Bean
Jess Young

Town Men

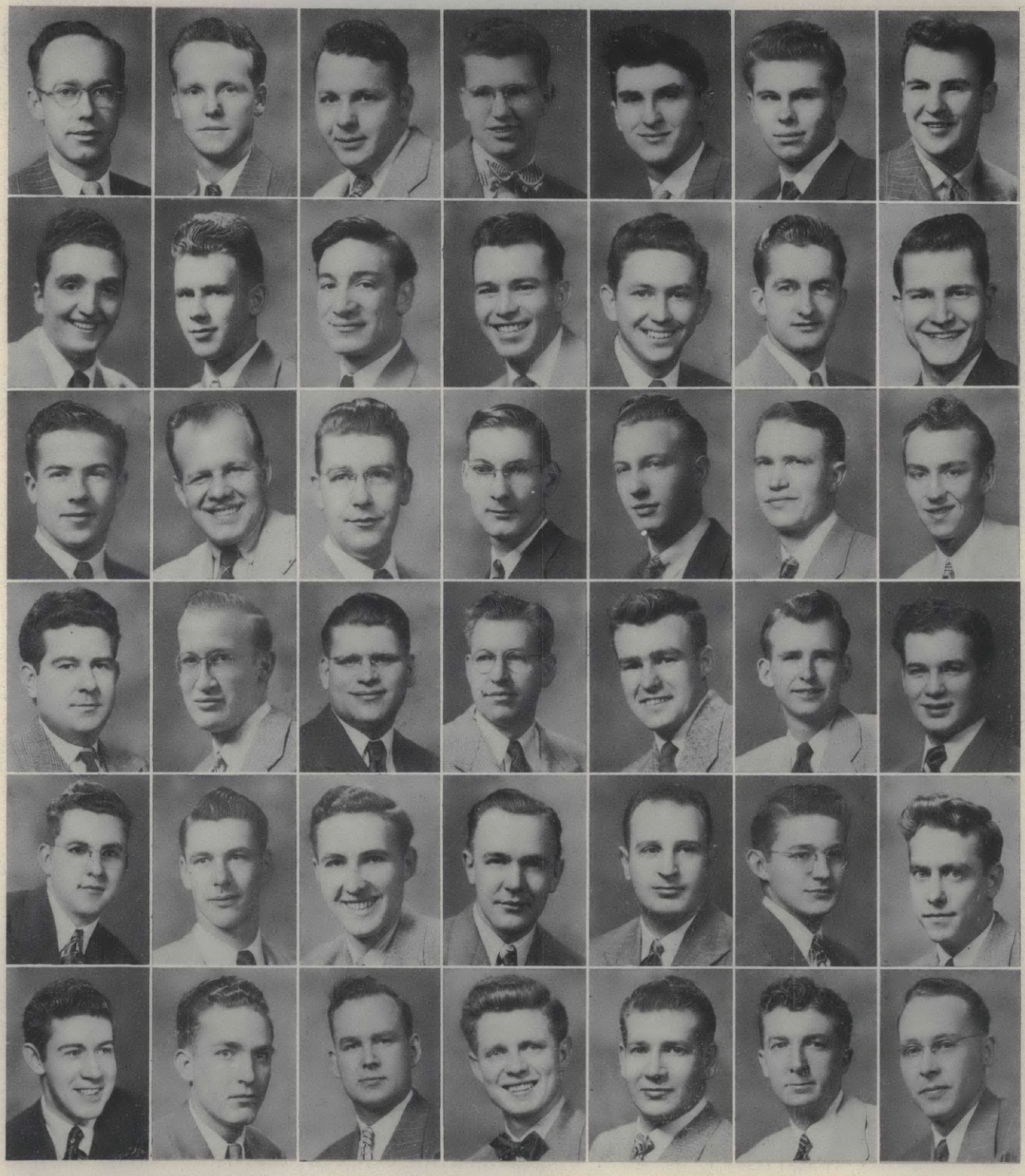

Ward Wiessenfluh
Albert Tabor
Junior Carper
Bill King
Eli Rapaich
Chet Harrington
Bob Carey

Arlon Harvey
Chuck Chollet
Louis DeLorretto
Marvin Summers
Ralph Farrow
Don McKee

Bob Roberson
Calvin Ley
Roy Milbert
Richard Taylor
Bill Mitchel
Bill Loveridge
Chip Smith

Clayton Klien
Joe Wanley
Jim Pierson
Mennon Crabtree
Dale Hargett
Bob Shepherd
Leon Bolen

Harry Trump
Fred Dunning
Bob Scully
Howard Houx
Wayne McKee
Dick Adey
Jack Leafgren

Neil Weaver
Duane Reeder
Joe Hayse
Pete Russell
Vern Peterman
Roy Stauffer
Roy Klinghammer

Congratulations . . .

Class of 1948

LA GRANDE PROFESSIONAL DIRECTORY

Lee B. Bouvy, M.D., F.A.C.S.
Robert L. Stuart, M.D.
Eye, Ear, Nose and Throat
FOLEY BUILDING LA GRANDE

C. E. Branner, M.D.
W. K. Ross, M.D.
Third Floor, Roesch Building
LA GRANDE OREGON

Hugh B. Fate, M.D.
Eye, Ear, Nose and Throat
Physician and Surgeon
SACAJAWEA ANNEX LA GRANDE

Miles J. O. Gullingsrud, M.D.
Obstetrics and Gynecology
Sacajawea Annex
LA GRANDE OREGON

C. L. McFarlane, D.M.D.
Dentist
Sacajawea Annex
PHONE 719 LA GRANDE

H. C. Smurthwaite D.M.D.
Dentist
331 Sacajawea Annex
PHONE 74 LA GRANDE

Gerald M. Hill, D.M.D.
Dentist
1002 Spring Avenue
PHONE 21 LA GRANDE

William C. Deonier, D.M.D.
Sacajawea Annex
PHONE 175 LA GRANDE

THE ANNUAL Staff wish to thank those advertisers and professional people listed in these pages whose kind help has made possible the publication of this Annual. If we expect to have an Annual in the future won't you please remember to thank all of them personally, too!

We also wish to thank Helmas, The Payless Drug Store, and the E.O.C.E. Alumni Association for their help with the Annual Stamp Book.

SERVICE!

SATISFACTION!!

LOWER PRICES!!!

J. C. Penney Co., Inc.

A Nation-Wide Institution

Eastern Oregon's Truck Headquarters

Paul Bunyan Co.

1602 Cove Ave.
La Grande, Oregon

24-HOUR
WRECKER
SERVICE

Phone 345

ANDERSON'S

SHOE

and

LEATHER GOODS

SHOP

1405 ADAMS **LA GRANDE**

Fine Shoe Repairing
Leather Goods Specialties

La Grande Branch

UNITED STATES NATIONAL BANK

OF PORTLAND

An Oregon Bank Serving Oregon

Special Accounts for Students

Smolnisky

&

O'Leary

For Everything
Electrical!

BETWEEN LIBERTY
AND STATE THEATERS

1102 ADAMS **PHONE 122**

The Abstract & Title Co.

B. F. WYLDE, Pres.-Mgr.

Associate Office of the Title and Trust Company
(Portland, Oregon)

TITLE INSURANCE PROTECTS YOUR INVESTMENT IN REAL ESTATE

115 DEPOT STREET **PHONE 761**

TURLEY'S TIRE SERVICE

"HAWKINSON"

RECAPPING — VULCANIZING

●

"B. F. Goodrich"
Distributor

NEW TIRES **TUBES**

BATTERIES **RADIOS**

ELECTRICAL APPLIANCES

ACCESSORIES

La Grande **Oregon**

FISK'S OUTDOOR STORE

☆

EASTERN OREGON
SPORTSMEN'S HEADQUARTERS

☆

See Us for
All
Your Recreation Needs

HOWARD and CLYDE

116 Depot **La Grande**

Claude Berry *Bill Thomas*

Real Estate Insurance

☆

Phone 106-752

207 Depot **La Grande**

Best Wishes to the Associated Students E.O.C.

LOREE
Building Service
La Grande's Leading Builder
Island City Hwy. **Phone 623-W**

PHIL'S SERVICE
Richfield Gas & Oil
We Give S & H Green Stamps
Fountain Service
Island City **Oregon**

Hyde's Grocery
Meats — Vegetables
Gas — Oil
Phone 123
Island City **Oregon**

Knotty Pine Fountain
Steaks — Fish & Chips
Ace Steel Cold Storage Lockers
Paper Wrap — No Air Wrap
Sealed in Wax
Union **Oregon**

General Farm Supply Co.
A Complete Line
Case Tractors — Farm Machinery
Sales — Service
Island City **Oregon**

TRADER BILL
JEFFERS
I Buy, Sell or Trade Anything
Stop & Shop & Swap
Island City Hwy. **Phone 690-J**

Zimmerman & Co.
Home Furnishings
Appliances
Fuller Paints
Union **Oregon**

Sommer's Dry Goods
Ready-to-Wear
Shoes Notions
Union **Oregon**

PLAYLAND
DANCING
ROLLER SKATING
Union **Oregon**

The
Union Republic
COMMERCIAL
PRINTING
Union **Oregon**

SHANKS' CAFE
"Where Friends Meet"
Union Pacific Stage Depot
Phone 2633 **Union, Oregon**

Elgin Cleaners
☆
Cleaning — Pressing
Elgin **Oregon**

Elgin Hardware
Sporting Goods
General Hardware
Elgin **Oregon**

S & D Fine Foods
QUALITY
SERVICE
Elgin **Oregon**

CITY DRUG STORE
Elgin **Oregon**

Elgin Recorder
Printing that Pleases —
—Advertising that Pays
Elgin, Oregon **Phone 93**

Union Equipment Co.
Oliver—Cletrac
Farm and Industrial Equipment
Elgin **Oregon**

Kermit - MYERS - Doris
SUPER MARKET
Big Enough to Serve You
Not too Big to Welcome You
Phone 491 **Elgin, Oregon**

Corner Service Station
Butler & Nash
Atlas Tire & Batteries
Standard Chevron Products
Elgin **Oregon**

SWIM
at the
COVE SWIMMING POOL
Warm Mineral Spring Water
Cove **Oregon**

Meat Supplies for
Eastern Oregon College

•

Eldridge Packing
COMPANY

•

LA GRANDE OREGON

LYNN ANDERSON
Agent
UNION OIL COMPANY

☆

TRITON MOTOR OIL
76 GASOLINE
HEATING OILS

LA GRANDE OREGON

MOUNT EMILY LUMBER CO.

Manufacturers of
PONDEROSA PINE, LARCH and DOUGLAS FIR
La Grande, Oregon

KEEP OREGON GREEN

La Grande Air Service, Inc.

STUDENT INSTRUCTION
ALL COURSES G.I. APPROVED

•

Aerial Crop Dusting
Aircraft Sales and Service

•

Charter and Air Taxi Service
Our Specialty

LA GRANDE, OREGON

P.O. BOX 682 **PHONE 6R13**

LA GRANDE LUMBER CO.

•

"Everything for the Builder"

•

Jefferson and Fir Sts.

Phone 17

Dry Goods
Ready to Wear
Men's Clothing

☆

H. C. Stevens Co.

La Grande

CATHERINE CREEK

Co-operative Feed Assn.

Feed
Seed
Farm Supplies

Custom Chopping, Mixing and
Seed Cleaning
Manufacturers of C.C.C. Feeds

PHONE 2172 **UNION, OREGON**

Dodge-Plymouth

DODGE Job Rated TRUCKS

Service All Cars

•

PERKINS MOTOR CO.

Phone 500 – La Grande

COMPLIMENTS

OF

Eastern Oregon Review

Art and E. E. Weiss, Publishers

☆

Commercial Printers

1408 Adams

La Grande, Oregon **Phone 59**

FRED SPAETH
Plumbing & Heating

Iron Fireman Automatic
Stokers and Oil Burners

Fairbanks-Morse
Water Systems
For All Your Needs

Gas and Electrical Appliances

General Electric
Dishwashers and Disposals

Office Phone 586
Home Phone 610

LA GRANDE **OREGON**

Fresh Flowers

Prompt Delivery
At Home or Out of Town

Send
FLOWERS-BY-WIRE
TO ANY CITY IN THE U. S. OR CANADA

Cherry's Florists
AUGY SPERLING
Flowers of Distinction

Your Flower Phone 11

Typewriter
Sales & Service

School Supplies

•

SHORB'S

1104 Adams **Phone 111**

SNODGRASS
FUNERAL HOME

1508 4th St.

AMBULANCE SERVICE

Phone 62

LEE and WALDEN

Distributors

General Petroleum Products

MOBILGAS MOBILOIL
MOBILHEAT
MOBIL TIRES & BATTERIES

Phone 825

BLUE MOUNTAIN CREAMERY

Grade A Butter
Grade A Milk
Grade A Ice Cream

•

1600 Cold Storage Lockers
Ice – Crushed and Block

R. F. TYLER, Prop.

LA GRANDE **OREGON**

Modern Laundry
and
Dry Cleaners
T. S. Green

YOUR SERVICE
Phone 77

La Grande **Oregon**

Congratulations
GRADUATES
☆
CLASS OF
1948

BERNHARDT'S
SHOE SHOP

213 FIR **LA GRANDE**

CREAM EGGS

STONE'S
CREAMERY

1505 JEFFERSON

Phone 718 **La Grande, Ore.**

Kelly Tires ***McCormick Deering***
Minneapolis Moline

A Complete Line of
Power Farm and Industrial Equipment

CHANDLER TRACTOR
and
EQUIPMENT CO.

1311 WASHINGTON AVE.

PHONE 176 **LA GRANDE, ORE.**

Nelle Grimmett

INSURANCE

REAL ESTATE

☆

214 ELM STREET

Telephone 745 — La Grande, Oregon

OGSBURY'S

BUSTER BROWN SHOE STORE

All Style Shoes
For the College Co-ed

Roblee
Cobblers
Airstep
Fortunettes

X-Ray Shoe Fitting

1304 ADAMS **LA GRANDE**

W. H. Bohnenkamp Co.

Established 1896

HEADQUARTERS FOR YOUR
BASEBALL and TENNIS
REQUIREMENTS

FOUR FLOORS OF
FINE FURNITURE

Feed
Coal
Seeds
Poultry Supplies

•

LOTTES WAREHOUSE

1525 Jefferson

PHONE 792 **LA GRANDE**

Pondosa Pine Lumber Company

•

Elgin **Oregon**

Ben Grandy Motor Co.

Sales & Service

Franchised Dealer
for
REO TRUCKS **TUCKER CARS**
Ferguson Tractors & Implements

Dealer Distributor
for
MANSFIELD TIRES

Guaranteed Used Cars
See Us Before You Buy!

Across from Post Office **Phone 933W**

2 G.I.'s Surplus Center

"The Can-Do Boys"

We Specialize in
SERVING YOU!

Sporting Goods **Hardware**
Household Items **Farm Items**
Office Supplies **Clothing**

2 G. I.'s
Across from Post Office

BEN GRANDY **HOBART. NELSON**

There be of them that have left a name behind them that their praises might be reported, and some there be which have no memorial who are perished as though they had never been.

Wylie Monument Works

La Grande, Oregon

COMPLIMENTS

OF YOUR

"CATERPILLAR"
DEALER

•

Bunting Tractor Co., Inc.

Toiletries Featured

Helena Rubinstein
Schiaparelli
Coty
Max Factor
Revlon
Cara Nome
Leutheric
Naylon
Euyan

GLASS DRUG CO.

☆

La Grande **Oregon**

INLAND POULTRY AND FEED
HARLEY D. SMITH

Phone 826

BABY CHIX
DRESSED POULTRY
BEAR CAT TRACTORS
SUPPLIES
EQUIPMENT
FEEDS
SEEDS

1433 Jefferson Ave. **La Grande**

LA GRANDE EVENING OBSERVER

An organization vitally interested in the welfare of E. O. C. and its student body.

PHONE 600

PIONEER FLOURING MILL CO.

FLOUR

FEED

GRAIN

Island City Oregon

M. J. GOSS MOTOR CO.

•

Chevrolet-Studebaker

Sales & Service

•

Phone 482

LA GRANDE

For a sunny "good morning," let golden, sweet cream Darigold Butter melt on your hot cakes! That test tells you "Darigold is the loveliest butter ever churned."



DARIGOLD
Sweet Cream Butter

Union County
Co-operative Creamery

Owned and Operated by the Dairymen of Union County

Help Build Eastern Oregon by Insisting on
DARIGOLD BUTTER AND CHEESE

Union Oregon

Available Only Through Your Home-owned
INDEPENDENT GROCER

S S
N T
O A
B N
O D
Y B
Y

Distributed by

PACIFIC FRUIT and PRODUCE CO.

THE TETER STUDIO

Artists

Photographers

☆

LA GRANDE
OREGON

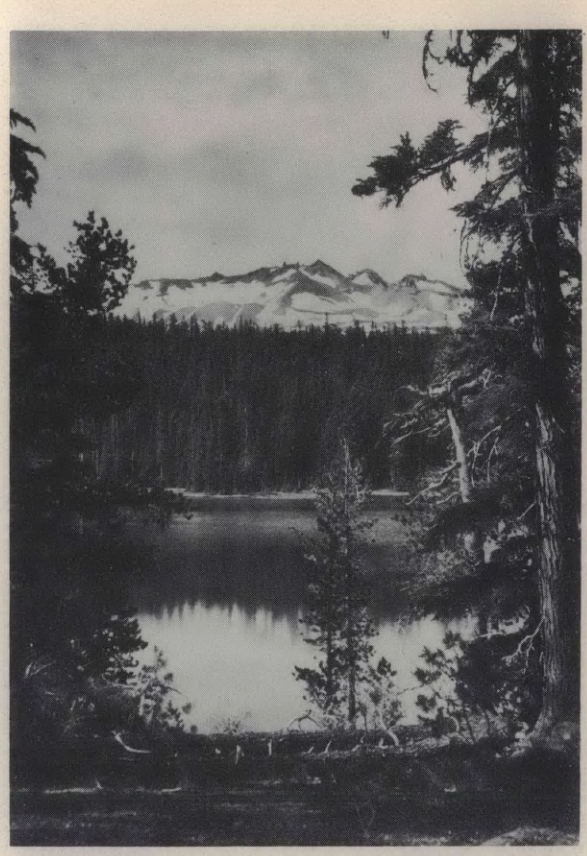

MELVILLES

Gifts for
All Occasions

•

1431 ADAMS AVE.
PHONE 439

COLEMAN'S

Electrical Appliances
Housewares
Sporting Goods
Paints

•

1306½ Adams Ave.
Phone 81

PAT

Fitzgerald's Flowers

Phone 136

WE TELEGRAPH FLOWERS ANYWHERE

Visit the City's Most Up-to-date Florist and Gift Shop. You Are Welcome Always

1308 Adams **La Grande**

HAMILTON ELGIN WALTHAM

Gerards Jewelers

For Your Special Gifts



Diamonds	Silverware
Watches	Appliances
Jewelry	Clocks
Fountain Pens	Weather Instruments

Prompt Efficient Watch Repairs

PHONE 457W **LA GRANDE**

GLOBE FURNITURE CO.

Nationally Known Brands

Monarch	Virtue
Easy	Sleepmaster
National	Simmons
Coleman	Sealy
Daystrom	Armstrong
Rembrandt	Narin
Drexel	Thayer

"Where La Grande Shops with Confidence"

W. E. WILKINS

Real Estate and Insurance



U. S. BANK BUILDING

113 Depot Street

For Quality Merchandise and the Best Service

VAN PETTEN LUMBER CO.

Greenwood at R.R. Tracks **PHONE 732** **La Grande, Ore.**

La Grande Branch
The First National Bank
of
Portland, Oregon

NIGHT DEPOSITORY
SERVICE

STUDENT ACCOUNTS
WELCOME

WEED CHEMICALS
FERTILIZERS
SACKS
TWINE

Wholesale Seed Growers

•

H. L. WAGNER & SONS
Imbler **Oregon**

THE FIXIT SHOP

218 FIR STREET

La Grande, Oregon

E. P. SHROCK, Prop.

All Types Repairing

Machine Work - Welding

Woodwork - Electrical

Floor Sanding & Finishing

Rug Cleaners

Producers and Packers

of

QUALITY PEAS



ELGIN CANNING CO.

Your Dependable

Gas and Electric

Supplier

California **Pacific**

Utilities **Company**

A Responsible, Taxpaying Citizen
of Oregon for More Than 20 Years

CITY SHOE SHOP

Quality

Shoe

Repairing

1212 Adams **La Grande**

FORD
LINCOLN
MERCURY

☆

VISIT US IN
OUR NEW
BUILDING
CORNER OF
CHESTNUT
AND
JEFFERSON

☆

WALKER MOTOR COMPANY

Chauncey Walker

"There Is a Difference"

Steam-Air Finishing
Fast Service

Odorless Dry Cleaners

Phone
701

1107 Washington **La Grande**

Compliments

FOSTER SIMS
CONSIGNEE THE TEXAS CO.
Box 693
La Grande, Oregon

TEXACO
Products

TROTTER'S

Quality Clothes Shop

The Store for Every Man

The Best Brands . . .

HART SCHAFFNER & MARX
KUPPENHEIMER
Suits & Topcoats

STETSON — MALLORY
Hats

FLORSHEIM — WEYENBERG
Shoes

MANHATTAN — VAN HEUSEN
Shirts, Ties, Pajamas

Phone 414 **1118 Adams** **La Grande**

BARRETT'S

Laundry & Cleaners

☆

PICK-UP
and
DELIVERY

Phone 829J **411 Fir St.**

Tidewater Associated Oil Company

•

RAY VAN BLOKLAND
Distributor

Two

Eastern Oregon Institutions

E. O. C. E.

and

INLAND RADIO, INC.

Serving This Great Area of the State

YOU'LL ALWAYS ENJOY
LISTENING TO

KLBM . . . . . La Grande
KBKR . . . . . Baker
KSRV . . . . . Ontario

INLAND RADIO, INC.

In the Same Location Since 1913

PRINTING FOR
PARTICULAR PEOPLE

"We Print Everything but a Newspaper"

☆

Palmer Printing Co.

Next to Cal.-Pac. Light Co. Office

LA GRANDE **OREGON**

FALK'S LA GRANDE STORE

The Store Famous for Names in Merchandise

"ROTHMOOR"
"TEXTRON"
"JUDY BOND"
"CORO"
"FREEMAN"
"SELAY"
"HANSEN"

La Grande
Oregon

CHRYSLER
PLYMOUTH

SALES AND SERVICE

HAMILTON MOTOR CO.

3rd and Adams **La Grande**

GRAY & LAIRD

Agents for

Inland Oil Co.

Phillips
66

GET . . .

VALLEY DAIRY

GRADE "A"
PASTEURIZED

MILK AND CREAM

AT YOUR GROCERS!

"We Electrify to Satisfy"

VAUGHAN'S ELECTRIC
1117 Adams

CONTRACTING SUPPLIES
ELECTROMASTER RANGES
HOFFMAN RADIOS
DEEP FREEZE APPLIANCES
FIXTURES

La Grande 93 Pendleton 139

JONES BROS.

SALES SERVICE

Refrigeration Air Conditioning
Heating

☆

WE BUILD
WALK IN REFRIGERATORS
TO YOUR SPECIFICATIONS

1709 FIFTH ST. LA GRANDE

The Oregon Trail Lumber Co.

Manufacturers — Distributors

☆

Sales Offices
NEW YORK
BALTIMORE
CHICAGO
DETROIT
KANSAS CITY
ST. LOUIS

UNION **OREGON**

REYNOLDS INSURANCE AGENCY

Chas. H. Reynolds Everett J. Reynolds
Charles A. Reynolds

INSURANCE — LOANS — BONDS

An agency that has served the people of Union County for over 34 years

☆

SOMMER HOTEL BUILDING
La Grande, Oregon

RICHFIELD

☆

T. R. MAXWELL
Distributor

Your Oil Man Since HECK Was a Pup!

For a Superior

ICE CREAM

ARDEN'S

Arden Farms, Inc. **The Dalles, Ore.**

THE GIFT SHOP

Gifts & Fine Jewelry

Watch & Jewelry Repairing

☆

C. J. Lloyd, Jeweler

LA GRANDE, OREGON

La Grande Theaters

STATE
GRANADA
LIBERTY

☆

"Motion Pictures Are Your Best Entertainment"

For That . . .

EXTRA SPECIAL DINNER DATE

Orella's

DINING – DANCING

☆

For Reservations
Phone 549

SNACK BAR **LUNCHEONS**

Lee Tires **Signal Batteries**

SIGNAL GO GASOLINE

Diesel Oil
Furnace Oil
Stove Oil

L. W. "Buck" HERMANN
Distributor
PHONE 932-J

LA GRANDE **OREGON**

Ambulance Service

Phone 10

ARRIVEY & DANIELS
Funeral Home

WILLIAM C. ARRIVEY

NORMAN E. DANIELS

1502 SEVENTH STREET **LA GRANDE**

AUTOMOBILE REPAINTING

RADIATOR REPAIRING

BODY and FENDER WORK

AUTOMOBILE GLASS

•

SEELY'S BODY SHOP
Phone 1113-J

1802 E. PENN **LA GRANDE**

Meet Your Friends at

The Fountain

6:30 A. M. to 11:30 P. M.

PLATE LUNCHES SHORT ORDERS

☆

ICE CREAM MILKSHAKES

☆

HOT DRINKS

1120 Adams **La Grande**

Gettings-Lynch
Motor Co.

Cadillac and Pontiac Automobiles

International Trucks

☆

CORNER FIR and JEFFERSON

La Grande, Oregon

3 5134 00172802 7