

1955

THE MO QUINTEFFER





**Dedication:**

**To the late Dr. Roben J. Maaske, who during his professional career, proved himself a friend of Higher Education and of our own Eastern Oregon College.**

**Dr. Maaske served Eastern Oregon College as President from 1939 to 1950.**

# eastern oregon college

## 1955 moun



# taineer



## **Editor**

**RON BAYES**

## **Associate Editors**

**JACKIE HAWK**

**NORA LEE TEMPLE**

## **Manager**

**FRED TAYLOR**

**LIBRARY  
EASTERN OREGON COLLEGE OF EDUCATION  
LA GRANDE**

# contents



OREG.  
R  
37  
Day  
1955

✓ Oreg.  
R  
LD1741  
• 25724  
1955

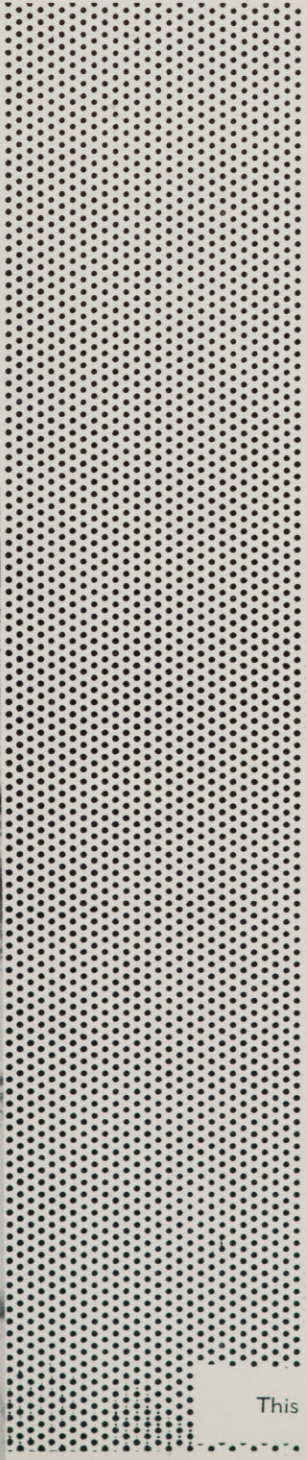

<b>administration</b>	<b>9</b>
<b>faculty</b>	<b>12</b>
<b>students</b>	<b>21</b>
<b>spring and summer</b>	<b>49</b>
<b>fall</b>	<b>57</b>
<b>personalities</b>	<b>71</b>
<b>winter</b>	<b>81</b>
<b>sports</b>	<b>93</b>
<b>organizations</b>	<b>111</b>

42720



Students and faculty mingle at the annual Faculty Reception held fall term.

## student life

There's no better way to get acquainted than at a mixer.

This page sponsored by CALIFORNIA-PACIFIC UTILITIES CO. and the GLOBE FURNITURE CO.



Line up for your tickets to the play.



Large crowds view dedication of Walter Pierce Library by Vice-Chancellor Richardson, following June Commencement. Placed in custody of Library was original Oregon State Flag, shown below.



This page sponsored by THE MODE BEAUTY SHOP and BIRNIES' JEWELRY.



Students gather at the library to do those last-minute assignments.



Take five, and come meet your friends at the coffee shop.



# administration



His Excellency PAUL PATTERSON,  
Governor of Oregon

R. E. KLEINSORGE, Chairman of the  
State Board of Higher Education

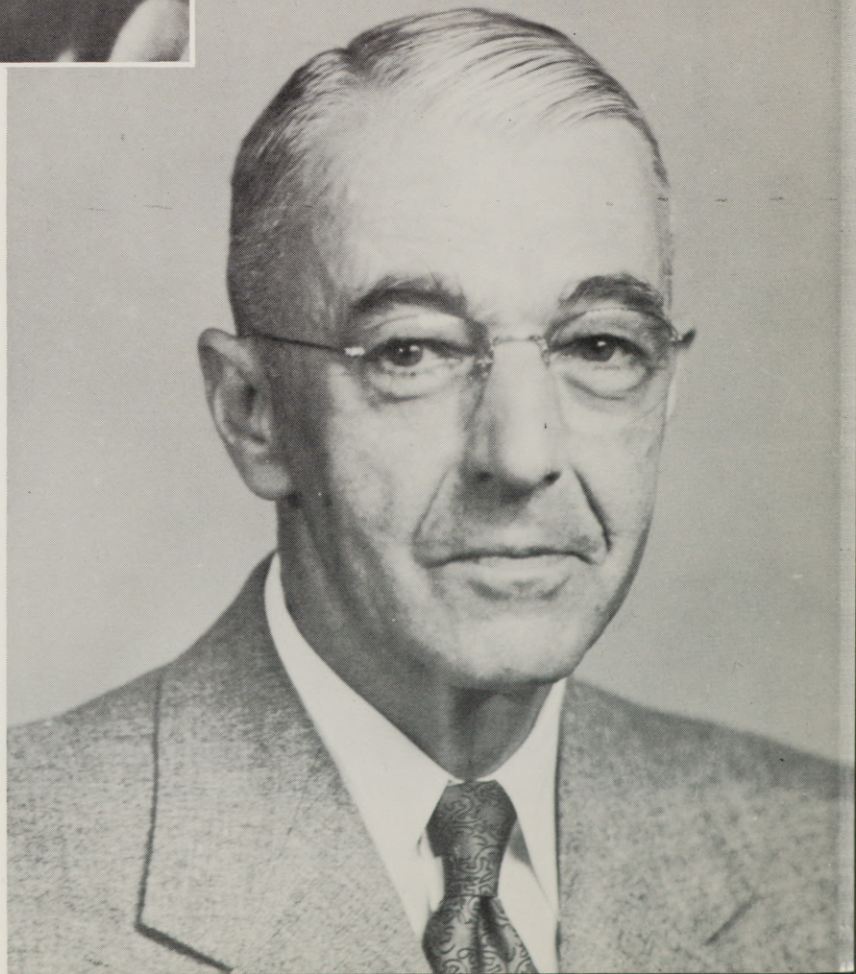

LIBRARY  
EASTERN OREGON COLLEGE OF EDUCATION  
LA GRANDE

CHARLES BYRNE, Chancellor of the  
State Board of Higher Education



JOHN RICHARDS, Vice-Chancellor of the  
State Board of Higher Education. Richards  
was elected to succeed Chancellor Byrne on  
June 1, 1955.

42720

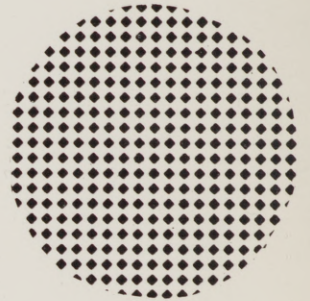

## **president's message**

Last year we celebrated our silver anniversary. In that year we were privileged to announce the new programs which added to our college offering secondary teacher education and liberal arts with a degree of bachelor of science in general studies. This year we have reaped the harvest of last year's publicity and of the new program that is now in its junior year. A year ago we had 382 students registered in the freshman, sophomore, junior and senior years. This year we had 455 or a growth of 19.1 per cent. Our total enrollment as of the second week of school, including auditors, was 529 as compared with the previous year's enrollment of 460. This was a total growth of 15 per cent. Our freshman class this year had 208 students. If this large a class moves along to become sophomores, juniors, and seniors in our four-year program, we will begin to experience a new status both in numbers and service as a four-year college.

We have just completed the building of a one-unit addition to our dormitories. Now we are studying the possibilities of a complete new dormitory for men and are hopeful that we may secure legislative appropriation for a new physical education plant. We have started our second 25 years with auspicious indications for growth and improved programs. Hopefully and confidently we look to the future.

FRANK B. BENNETT  
President

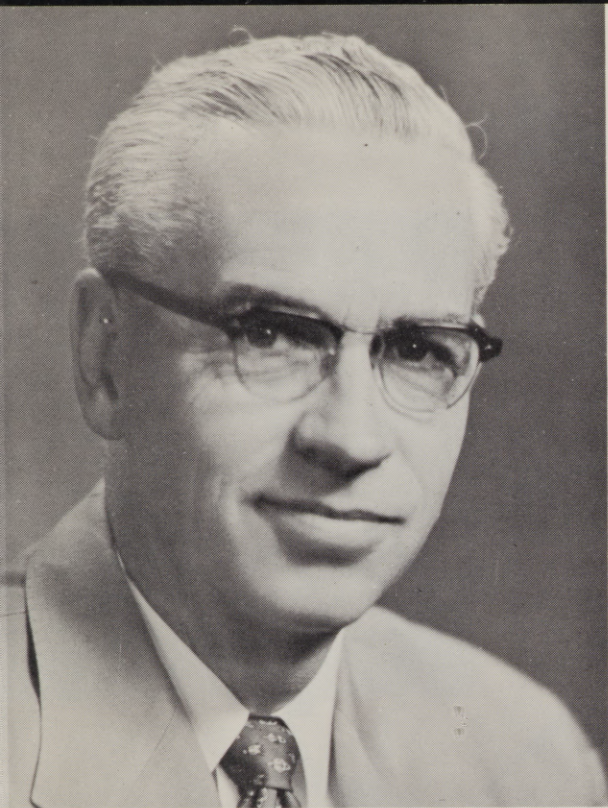

Dr. Lyle H. Johnson,  
Dean of Men, Registrar, and  
Director of Student Personnel



Mr. John M. Miller,  
Director of Teacher Education  
and Placement

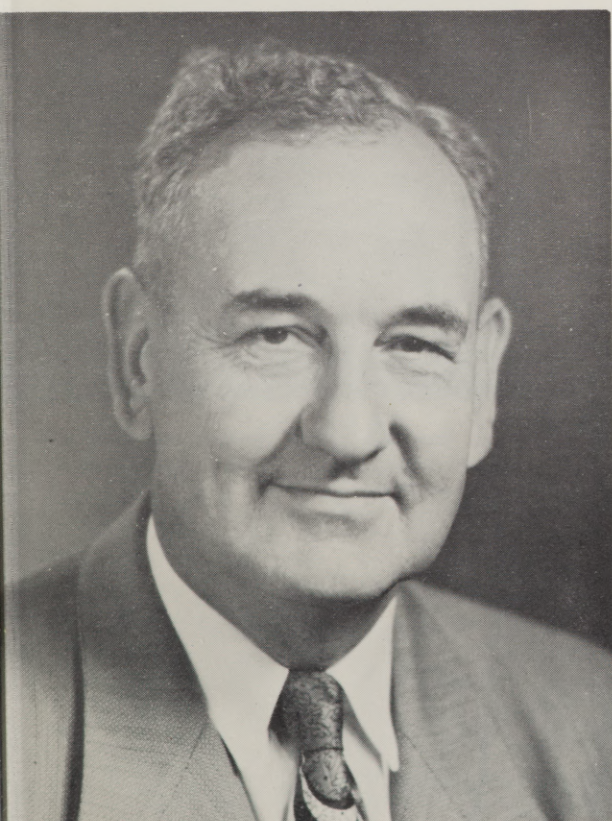

Dr. Roy L. Skeen,  
Coordinator of Instruction



Mrs. Dorothy Winters,  
Dean of Women

# college staffs



EOC's library staff: Mrs. Jo Ann Shoemake, Mrs. Gerrie Clark, Mr. Kenneth Slack, Mr. Donald Nelson, Mr. Luke Boone, and Miss Helen Bliss.



Mrs. Melba Cater, secretary to the registrar.



Business office staff: Mrs. Betty Peck, Miss Martha Colvin, Mrs. Janet Alstott.



The physical plant staff.

# faculty





MARTHA L. ADDY, Ed. D.  
Professor of Education  
and Psychology



ERNEST C. ANDERSON, Ph. D.  
Associate Professor of  
Biological Science



HOWARD A. ANDERSON, M. A.  
Assistant Professor of English



RALPH E. BADGLEY, M. S.  
Associate Professor of Science



J. LYNN BISHOP, Ed. D.  
Professor of Music Education



D. HELEN BLISS, M. Ed.  
Assistant Librarian



VIRGIL A. BOLEN, Ed. D.  
Professor of Chemistry



LUKE L. BOONE, M. A.  
Assistant Librarian; Director of  
Audio-Visual Aids Extension;  
Instructor



GORDON W. CLARKE, Ph. D.  
Associate Professor of English  
and Literature



BERYL E. CLEM, M. A.  
Instructor in Education;  
Supervisor of Teaching



EDITH DARBY, M. A.  
Professor Emeritus of Education



CARLOS E. EASLEY, Ed. D.  
Assistant Professor of  
Physical Science



JOSEPH H. GAISER, Ph. D.  
Professor of Social Science



LEONA C. GOLZ, B. S.  
Assistant Professor of  
Art Education



LEONARD F. GOOD, Ph. D.  
Professor of Secretarial Science



ALENE H. GOSSAGE, M. S.  
Assistant Professor of Education  
Supervisor of Teaching



ELIZABETH H. HARRIS, M. A.  
Associate Professor of Education;  
Supervisor of Teaching



FLOYD C. HILL, M. Ed.  
Assistant Professor of Education  
Supervisor of Teaching 17



LEE C. JOHNSON, Ph. D.  
Associate Professor of  
Social Science



ALVIN R. KAISER, A. M.  
Associate Professor of Speech  
and Dramatics



L. RHODES LEWIS, M. S.  
Assistant Professor of Music



HELEN MARCY, H. M.  
Director of Health Service



E. LYLE McMULLEN, M. M.  
Associate Professor of Piano  
and Language



EARL G. MEULI  
Business Manager



MARGARET R. MORRIS, Ph. D.  
Associate Professor of  
18 Physical Education



JEAN J. NEELEY, M. S.  
Instructor in Women's  
Physical Education



NEVA A. NEILL, M. A.  
Assistant Professor of Education  
Supervisor of Teaching



DONALD K. NELSON, M. B. A.  
Assistant Professor  
and Librarian

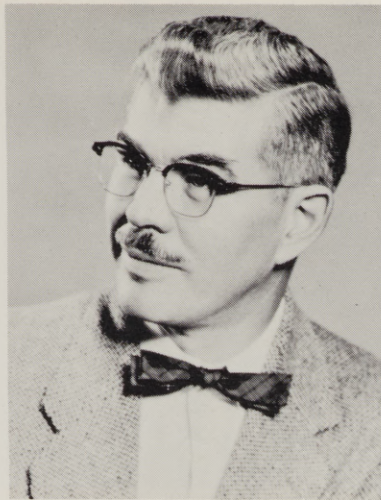

GEORGE NIGHTINGALE, Ed. D.  
Professor of Art Education



CLARICE NOTHEIS, M. A.  
Instructor of Education  
Supervisor of Teaching



ROBERT OESTERLE, M. A.  
Assistant Professor  
of Mathematics

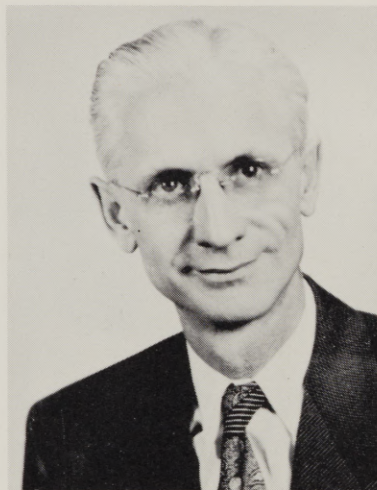

CHARLES QUAINANCE, Ph. D.  
Professor of Biology

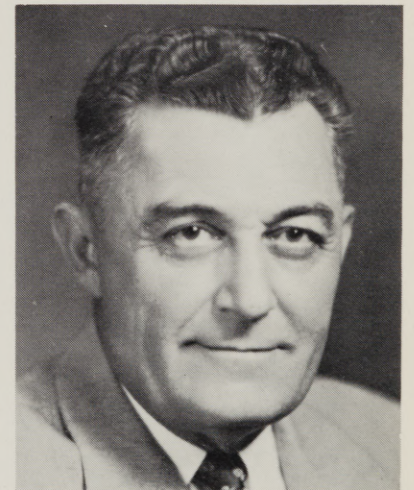

ROBERT QUINN, M. S.  
Associate Professor of Men's  
Physical Education and  
Geography



HUGH K. RUSSELL, M. A.  
Director of Eastern Oregon Co-  
operative Speech and Hearing  
Clinic; Assistant Professor



ROBERT D. RUTHERFORD, M.A.  
Assistant Professor of Education;  
Supervisor of Teaching



BETTY M. RYAN, M. A.  
Associate Professor of Education;  
Supervisor of Teaching



JEANNE E. SCOTT, M. S.  
Instructor in Music



KENNETH T. SLACK, M. A.  
Instructor;  
Assistant Librarian



W. DOUGLAS SPEAR, Ph. D.  
Assistant Professor of  
Political Science



SARAH C. STEIN, M. B. A.  
Assistant Professor of  
Secretarial Science



BETTY LOU TABOR, M. S.  
Secretary to the President;  
Assistant Professor

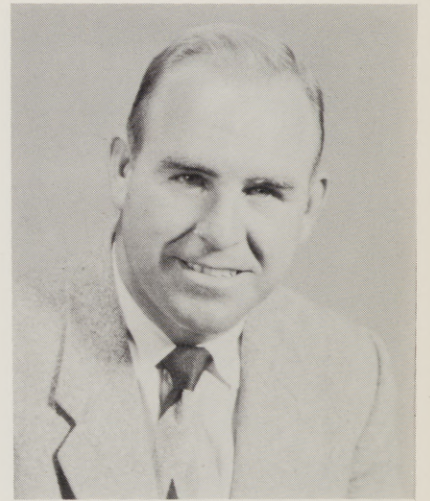

ROY A. TATUM, M. Ed.  
Assistant Professor of  
Men's Physical Education



EVA M. WEAR, M. A.  
Associate Professor of Education;  
Supervisor of Teaching



AMANDA L. ZABEL, Ed. D.  
Professor of English  
and Literature

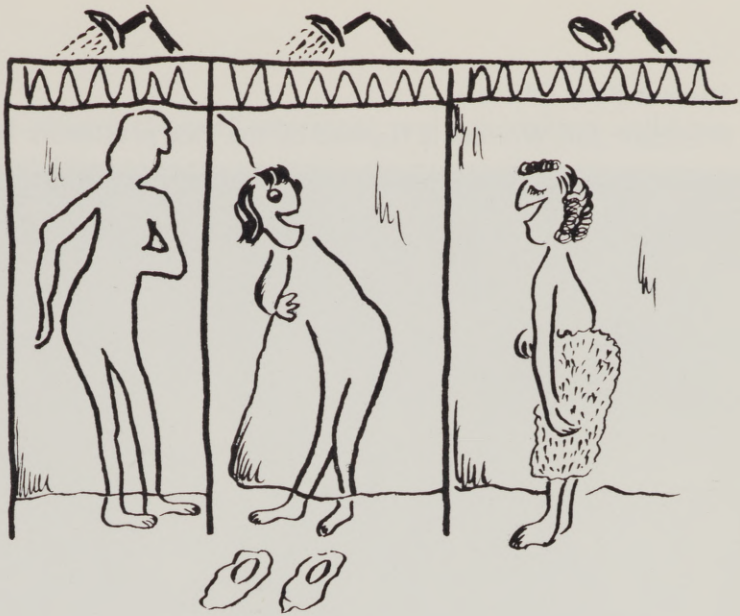

# students

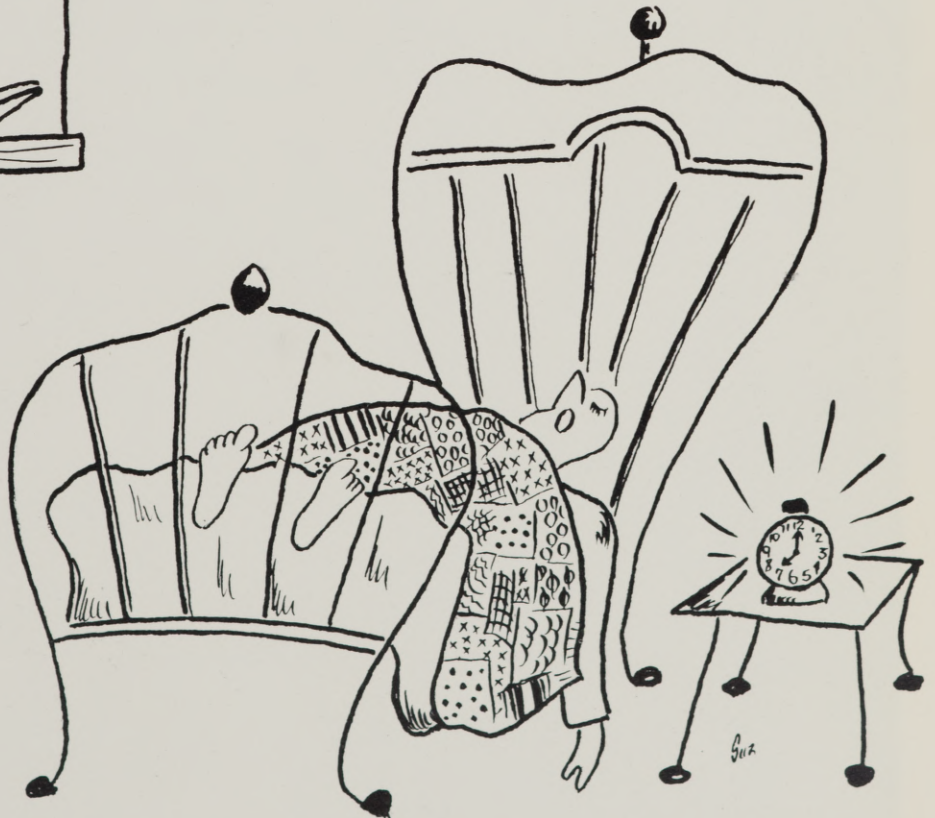

Student Body Officers

President Jim Walters is flanked by the vice presidents Marlin Stringer and Bill Morris.



Student Body Officers

Dwain Estes, business manager; Cecilia McDonnell, secretary; and Bob Valiant, yell-king.



Senior Class Officers

Royce Chadwick, vice-president; Frank Walch, president; and Anita Towle, secretary-treasurer.





Robert Allstott  
Hermiston, T. E.

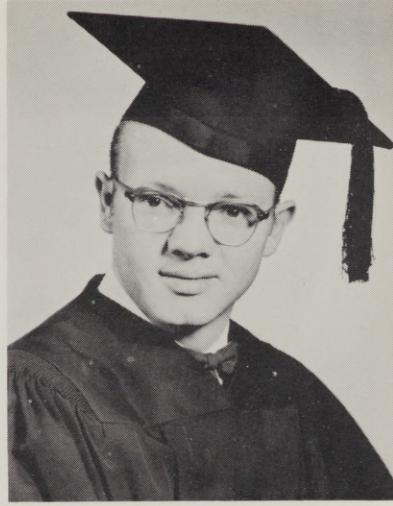

Curtis Banner  
Buhl, Idaho, T. E.

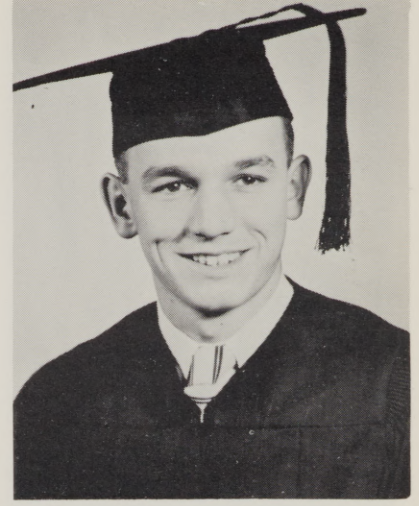

Ronald Bayes  
Umapine, T. E.



Kathy Bell  
Rickreall, T. E.



Robert Buseick  
Stanfield, T. E.



Wilma Cason  
Elgin, T. E.

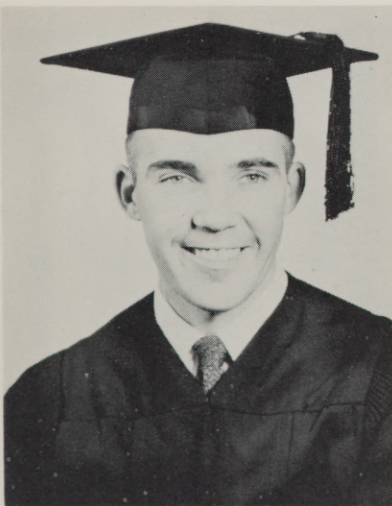

Royce Chadwick  
Nyssa, T. E.



David Clark  
La Grande, T. E.

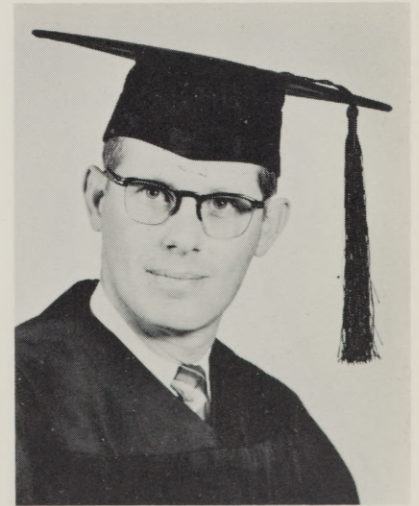

Don Clark  
Pendleton, T. E.

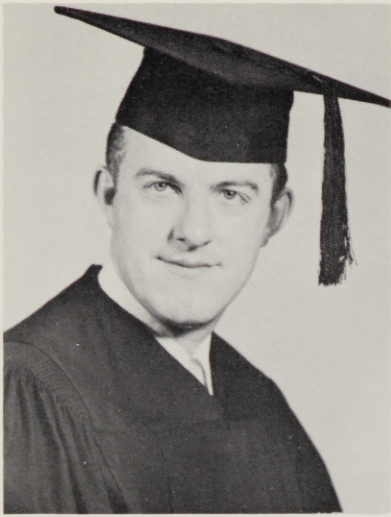

Harold Cook  
Baker, T. E.



Virginia Cook  
Nyssa, T. E.

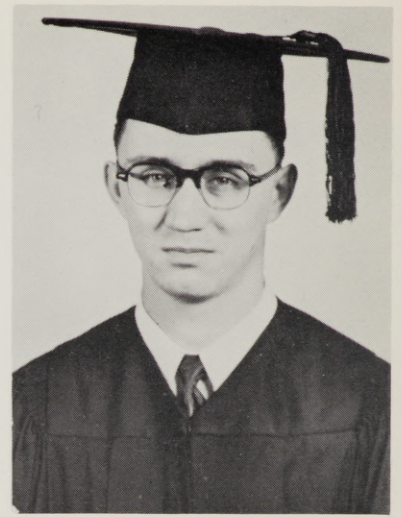

George Faussett  
La Grande, T. E.



Mildren Hale  
La Grande, T. E.



Florence Hart  
La Grande, T. E.



Jackie Hawk  
La Grande, T. E.



Patricia Howard  
Prairie City, T. E.



Dick Hutson  
Ukiah, T. E.



Helen Isaac  
North Powder, T. E.



Carol Kaitera  
Astoria, T. E.



Helen Kudlac  
Castleford, Idaho, T. E.



Carol Legg  
Cambridge, Idaho, T. E.



Donna Mathson  
La Grande, T. E.



Doreen Pierson  
La Grande, T. E.

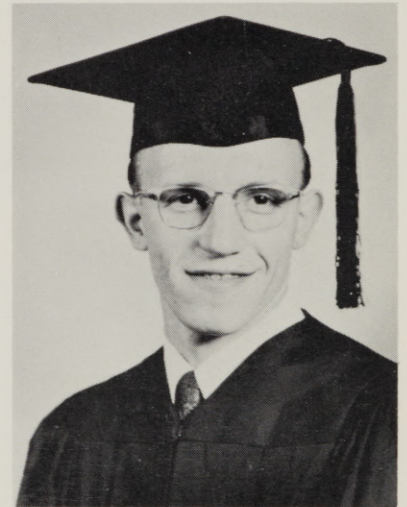

Robert Peshall  
Hood River, T. E.

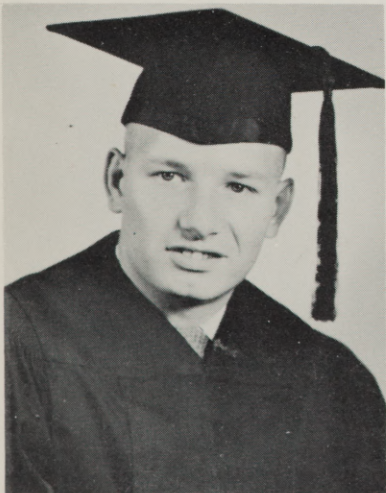

Dale Porter  
Pendleton, T. E.



Mina Lea Sawyer  
Portland, T. E.



Eva Lou Sweetwood  
Payette, Idaho, T. E.

This page is sponsored by the WALKER MOTOR CO. and PAYLESS DRUG and FOUNTAIN

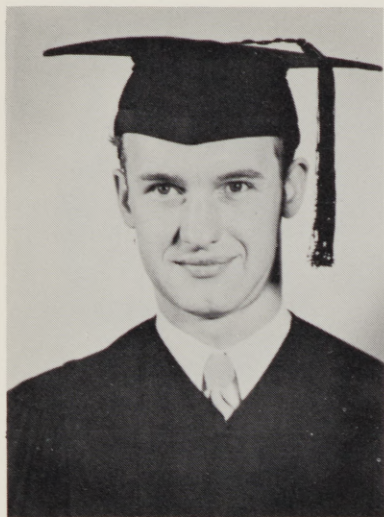

Fred Taylor  
La Grande, T. E.



Nora Lee Temple  
Pendleton, T. E.



Anita Towle  
Cove, T. E.

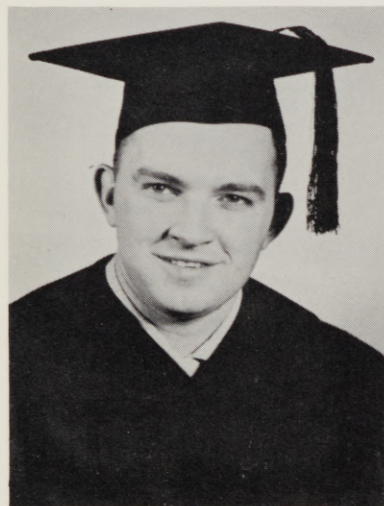

Frank Walch  
La Grande, T. E.



Barbara J. Walker  
Baker, T. E.



James Walter  
La Grande, T. E.

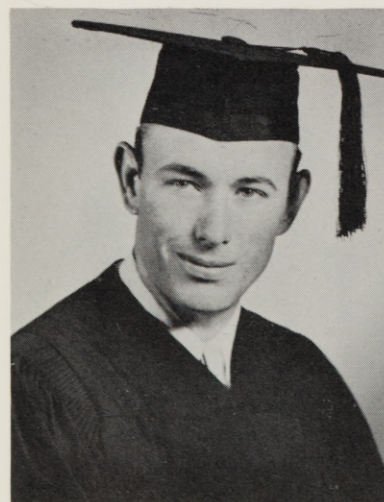

Clyde Warner  
Enterprise, T. E.



Joann Wheeler  
Ashwood, T. E.



Dean Woods  
Adrian, T. E.



Junior class officers: Bob Phelps, president; Don Starr, vice-president; Gary Burton, council representative; Nonie Shaffer, council representative; Verla Garner, secretary-treasurer.



Marguerite Audit  
Enterprise, T. E.



Barbara Blacker  
La Grande, T. E.



Lee Bolen  
La Grande, T. E.

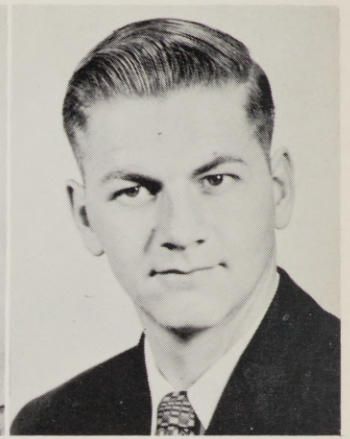

Jack Bond  
La Grande, T. E.



Orpha Boydston  
La Grande, T. E.



Jeanette Buseick  
Klamath Falls, T. E.



Janette Campbell  
Mitchell, T. E.



Evelyn Duddridge  
Nyssa, T. E.

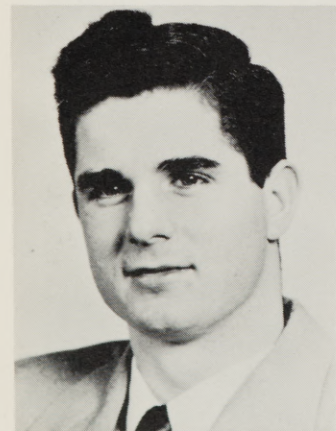

Robert Fisher  
Haines, T. E.



Richard Ford  
Warrenton, T. E.



Beverly Galbraith  
Madras, T. E.



Arthur Hartgraves  
Milton-Freewater, T. E.



William Hettick  
Pendleton, T. E.



Benjamin Holdman  
Pendleton, T. E.



Dorothy Kelly  
Grass Valley, T. E.

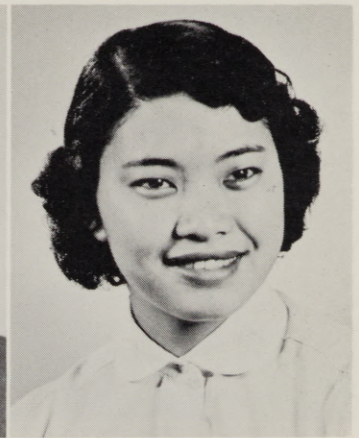

Emiko Komo  
Kona, Hawaii, T. E.



Duane Lindsay  
Hood River, T. E.

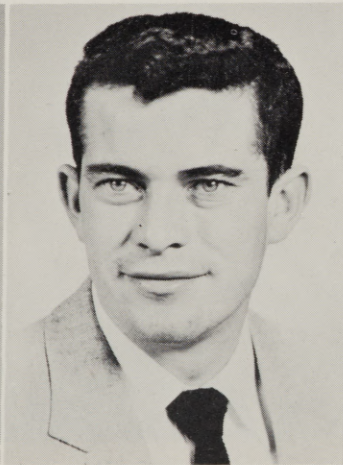

Danny McDevitt  
Pendleton, T. E.



Cecilia McDonnell  
Burns, T. E.



Maurice McKinnis  
John Day, T. E.



Eleanor Miller  
Elgin, T. E.

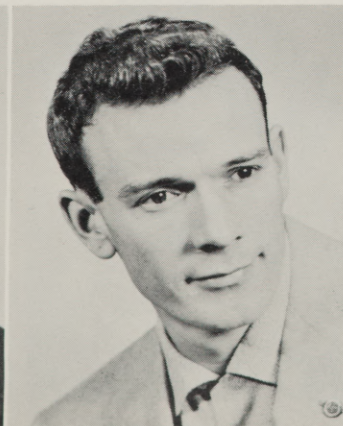

Ted Morris  
Milton-Freewater, T. E.



Sueno Nagai  
Mt. View, Hawaii, T. E.



Benedicta Patao  
Kurtistown, Hawaii, T. E.



Ronald Parsons  
Joseph, T. E.



Pearl Richardson  
Boise, Idaho, T. E.

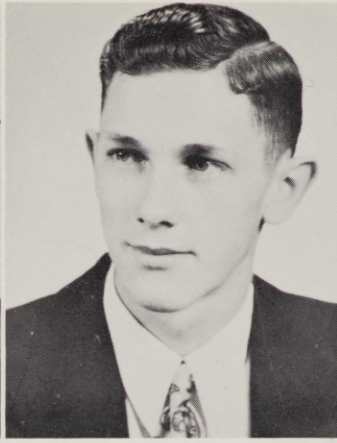

Roger Rupp  
Walla Walla, T. E.



George Russell  
Irrigon, T. E.

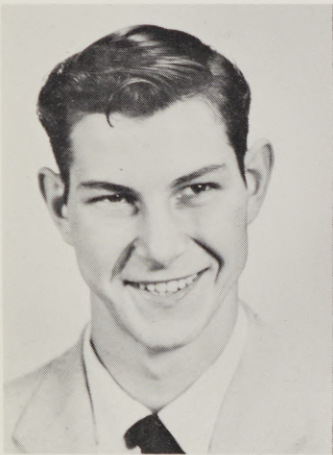

Jack Rye  
Elgin, T. E.



Carol Saager  
Milton-Freewater, T. E.



Mary Lou Schell  
John Day, T. E.



Iverna Skala  
La Grande, T. E.



Gaylord Salter  
Ione, T. E.



Mary Elna Staggs  
Milton-Freewater, T. E.



Phyllis Snider  
La Grande, T. E.



Nicki Smith  
La Grande, T. E.



Kermit Stine  
La Grande, T. E.



Alyene Streit  
La Grande, T. E.



Marlin Stringer  
Lebanon, T. E.



Stanley Thomas  
Athena, T. E.

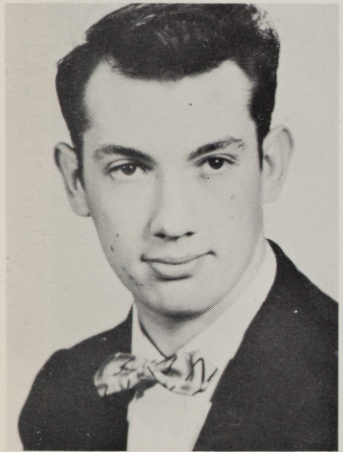

Gary Webster  
La Grande, T. E.



Clara Weigel  
La Grande, T. E.



Doris Woods  
John Day, T. E.



Betty Yoshimura  
Kona, Hawaii, T. E.

Sophomore Class Officers

Norman Trotter, vice-president; Jim Wiseman, president; and Joann Nuss, secretary.





Bonita Booth  
Maupin, T. E.

Blanche Brown  
La Grande, T. E.

Kathleen Bannister  
Weston, T. E.



Robert Brown  
Helix, J. C.

Reta Carter  
San Angelo, Texas, T. E.

Marcia Belshaw  
Mt. Vernon, T. E.

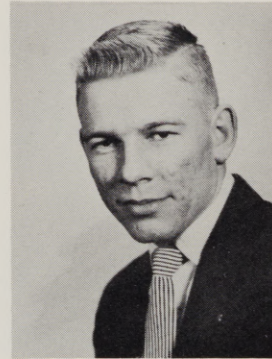

Gail Coffin  
Enterprise, T. E.

Stanley Blacker  
La Grande, J. C.



Bernard Damon  
La Grande, T. E.

Patsy Edminson  
Bend, T. E.

Christine Bliss  
Bend, T. E.

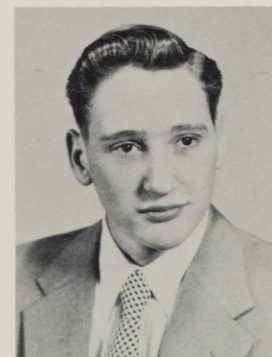

Dwain Estes  
Joseph, J. C.

Laura Feik  
Summerville, T. E.

Joan Boone  
La Grande, T. E.

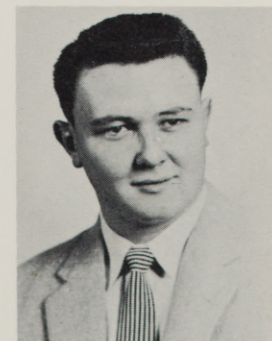



Larry Fitzgerald  
Elgin, T. E.

Keith Flanagan  
La Grande, J. C.



Diane Gilstrap  
La Grande, J. C.



Doris Fox  
Elgin, T. E.

Carol Friberg  
Hermiston, T. E.



Joanne Glenn  
Summerville, T. E.



Milodene Fries  
Summerville, T. E.

Robert Fullerton  
Pendleton, J. C.



Gail Grilley  
Pendleton, T. E.



Alma Fuller  
Baker, S. S.

Grace Furuyama  
Nampa, T. E.



Barbara Gulick  
Halfway, T. E.

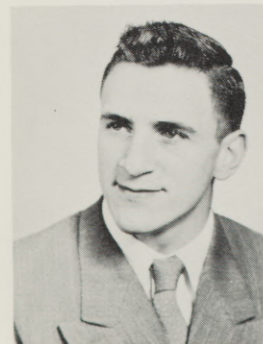

Donald Gillespie  
Boardman, T. E.

Rachel Gillenwater  
Lakeview, T. E.

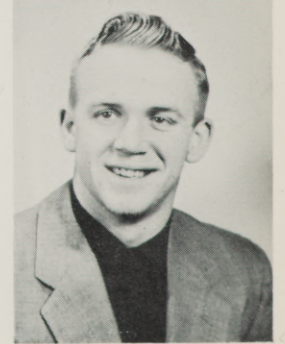

Jack Harmon  
La Grande, J. C.



Betty Izatt  
Baker, S. S.  
Robert King  
Maupin, J. C.



Jo Ann Hays  
Joseph, T. E.



Carol Kopp  
Kent, T. E.  
Robert Lloyd  
La Grande, J. C.



Shirley Hill  
Telocaset, S. S.

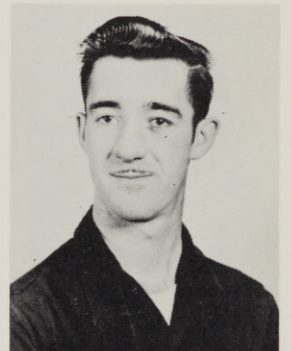

Richard Love  
Baker, T. E.  
Efton McFarland  
La Grande, T. E.



Sherry Holbrook  
Milton-Freewater, T. E.

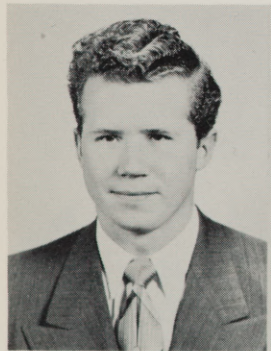

Dorothy Miller  
Coquille, M. D.  
Grace Miller  
Boardman, M. D.



Dale Hug  
Summerville, J. C.



Roberta Miller  
La Grande, T. E.  
Theda Murray  
Ontario, T. E.



Mary Hunt  
Hood River, T. E.





Jo Ann Nuss  
Enterprise, T. E.  
Eleanor O'Kuether  
Milton-Freewater, T. E.



Doris Rigney  
Nyssa, T. E.

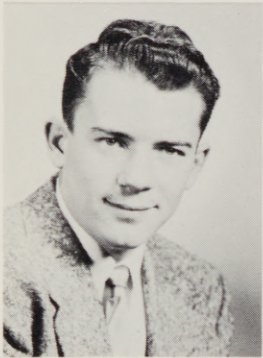

Ladd Osborn  
Wallowa, J. C.  
Donna Petterson  
Canyon City, J. C.



Marian Robnett  
Milton-Freewater, J. C.



Patricia Peck  
Heppner, T. E.  
Joyce Peebles  
Baker, T. E.



Mary Joan Russell  
Nyssa, T. E.



Billie Jean Privett  
Heppner, T. E.  
Carolyn Rayborn  
Weston, T. E.



Vance Savage  
Ontario, T. E.



Dean Read  
Ontario, J. C.  
Charlotte Reavis  
Joseph, T. E.



Barbara Seegar  
La Grande, T. E.

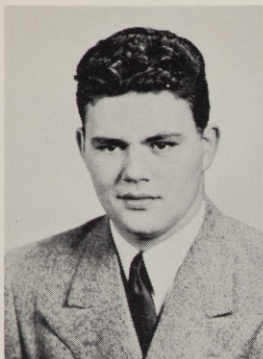

LeVerne Shell  
Wallowa, T. E.



Victor Snively  
Pilot Rock, T. E.



Donna Snow  
Pilot Rock, T. E.



Jo Ann Staggs  
Pendleton, T. E.



Jack Stempel  
La Paz, Bolivia, J. C.



Jack Teague  
Nyssa, J. C.



Agnes Thornburgh  
Terrebonne, T. E.



Norman Trotter  
La Grande, T. E.



Bob Valiant  
Baker, J. C.



Jeanette Van Horn  
Vale, T. E.



Charlotte Vanderveldt  
Brownsmead, T. E.



Arla June Weiss  
Baker, S. S.



Leora Whitsell  
Ontario, T. E.



Verna Wilo  
La Grande, J. C.



Jim Wiseman  
La Grande, J. C.



Patsy Yoneyama  
Nyssa, T. E.



Freshman Class Officers

Steve Fonda, vice-president; Arlene Edwards, secretary-treasurer; and Dave Walch, president.



Yvonne Bond  
Pendleton  
Jerry Bristow  
lone



Jean Adamson  
Baker

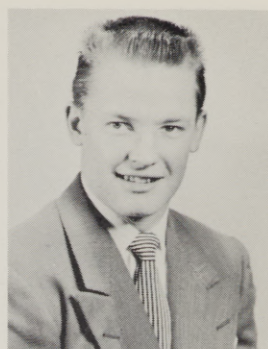

Alan Brown  
Lakeview



Beverly Berland  
Enterprise

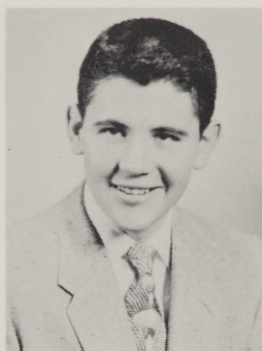

Adelia Anderson  
Heppner



Mona Carlson  
Baker



Monte Carnes  
La Grande



Rena Anderson  
Boardman



Janis Christianson  
Milwaukie



Sherril Cockborn  
Milton-Freewater



Velma Baker  
La Grande



Daisy Coho  
Mt. Vernon



Janis Counsell  
La Grande



Elizabeth Baumeister  
Athena



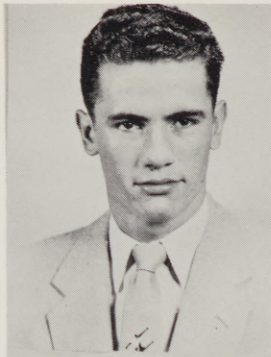

Sharon Day  
Maupin  
William De Mastus  
Unity



Marilyn Folkman  
Baker

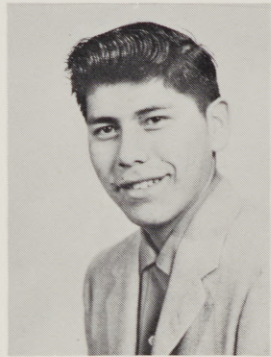
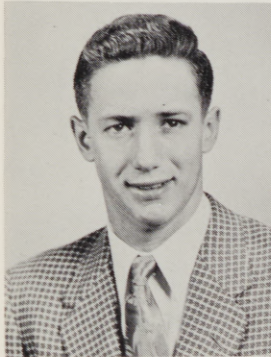

Jim De Mastus  
Unity  
Louie Dick  
Cayuse

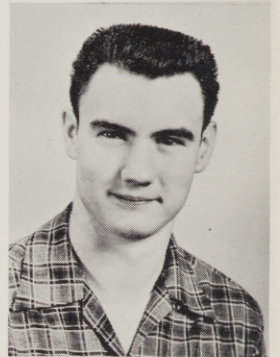

Stephen Fonda  
Vale



Nancy Dyer  
Bend  
Arlene Edwards  
Ontario

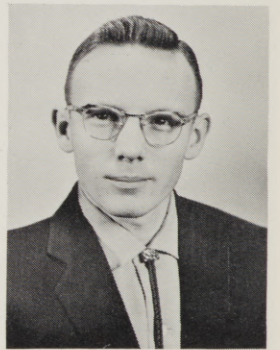

William Frank  
Pendleton



Sally Jo Edwards  
Elgin  
Naomi Elam  
La Grande



Suzanne French  
La Grande

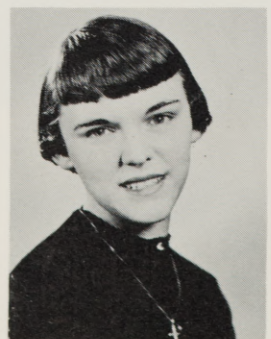

Donna Ellsworth  
Union  
Lois Everett  
Wasco



Lucille George  
La Grande



Larry Hunter  
Pendleton  
Laura Lou Hursh  
Huntington

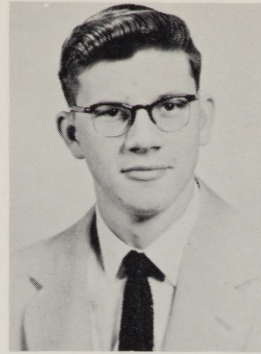

Kearney George  
La Grande



Joyce Johnson  
Hermiston  
Mildred Kawaguchi  
Hawaii

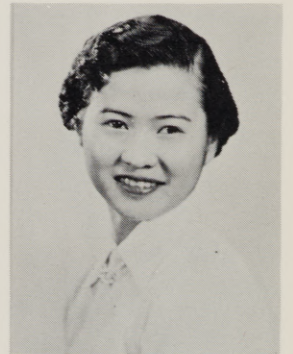

Donna Hartley  
La Grande



Carlene Kelly  
Milton-Freewater  
Sharon Kirk  
Weston



Jerrie Jean Hassell  
Portland



Anna La Kamp  
Baker  
Willis Laughlin  
Dayville

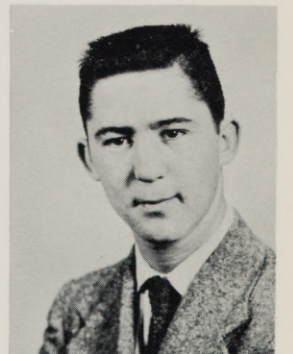

Sidney Hiatt  
Vale



Bryson Liberty  
Pendleton  
Paul Lowe  
La Grande

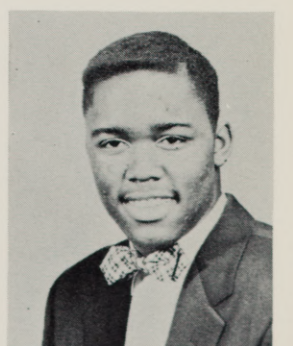

Carole Hinds  
Pendleton

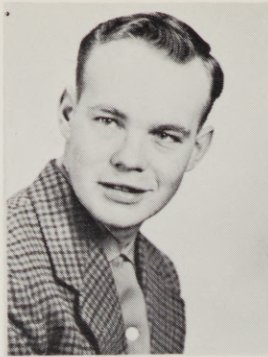

Elizabeth McCarty  
Spray  
Gary McClain  
Joseph

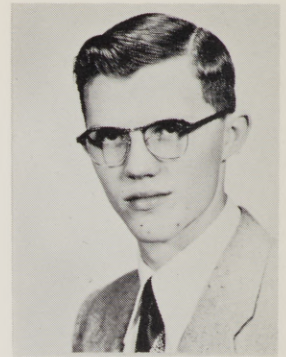

Norman Nelson  
La Grande



Susan McCoy  
Astoria  
Betty McGirr  
Long Creek



Arleta Nord  
Enterprise



Patricia McGirr  
Long Creek  
Karen McGillivray  
McMinville



Beverly Nuxall  
Wallowa



Nancy Anne Martinson  
Springfield  
Marieta Moreland  
Weiser, Idaho



Paul Olson  
La Grande

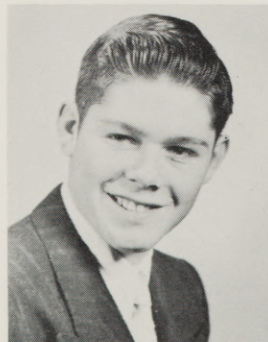

Lane Morrison  
Vale  
Monte Nedrow  
Elgin



Bernice Opp  
Milton-Freewater



Roberta Reggan  
Baker  
Raymond Reeder  
Pendleton



Donna Pedigo  
Hermiston

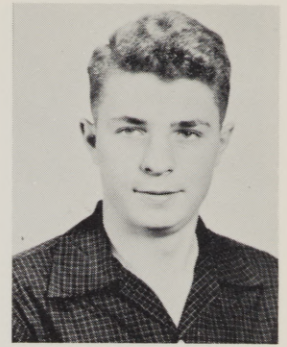

Patsy Reeves  
Umatilla  
Evelyn Riggan  
Baker



Margaret Preston  
The Dalles



Charles Roach  
Monument  
Dale Russell  
Enterprise

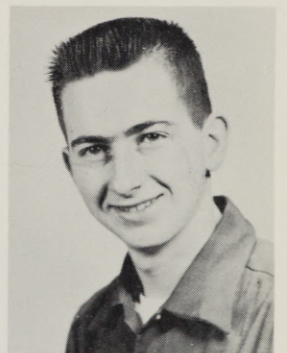
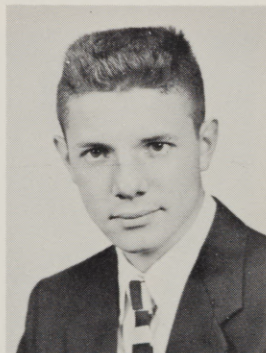

June Privett  
Heppner

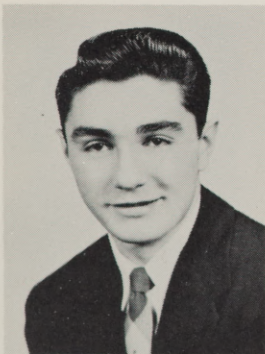

James Sargent  
Bend  
Richard Savage  
Baker

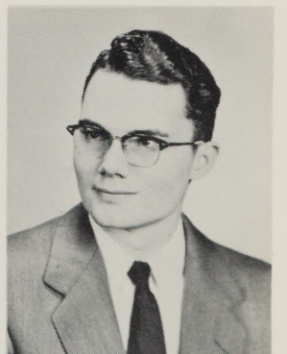

Dick Quinn  
La Grande



Geraldine Schaefer  
Pendleton  
Lorena Schutpeltz  
Lakeside



Jeanne Ramos  
Echo

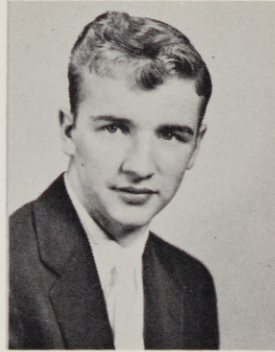

Rosalie Scott  
Elgin  
Jack Shining  
Union



Virginia Van Blokland  
La Grande



Roberta Slinker  
Madras  
Norine Smyth  
Princeton



David Walch  
La Grande

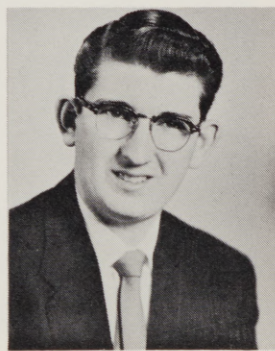

Gerald Stiller  
Milton-Freewater  
Lewis Stilwell  
La Grande



Luella Westcott  
Vale



Mary Steele  
Huntington  
Larry Syron  
Lebanon



Jewel Williams  
La Grande

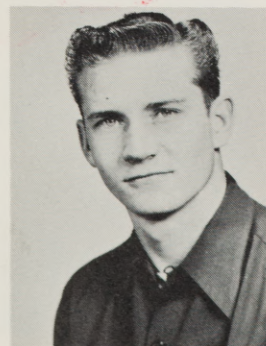

Gilbert Thomas  
La Grande  
Bernice Tracy  
Yakima, Wash.



Leona Williams  
Lakeview



Marcia Wilson  
Klamath Falls

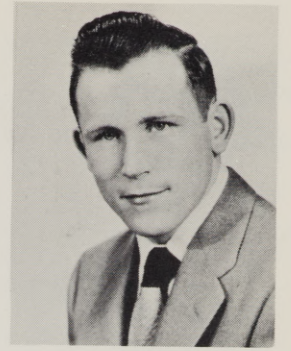

Roy Zander  
Pendleton

Jeanette Woods  
Weiser, Idaho



Terry Ziegenhagen  
Maupin



Gary Woodson  
Pilot Rock

Robert Zimmerman  
La Grande

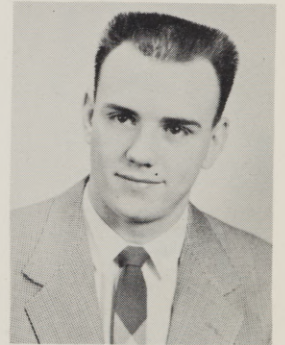

Kiyoko Yamada  
Japan



Mary Collette Yartsock  
La Grande

Janet York  
Milton-Freewater





Late freshmen pictures: First row: Patsy Beck, LaMar Baum, Charles Branhams, Orlin Fitzgerald, Barbara Gray, Second: Mary Ann Rouse, Lester McMahan, Norman Laird, Paul Williams, Virginia Barton, Third: Hazel Hansen, Jack York, Mike Skala, Jim Pellisier, Everett Winburn, Fourth: Janice Master, Jerry Goble, Stanley Weigel, Keith Winburn, Stuart Bonney. Fifth: Marilyn Masterson, Jim Smiley, John Steinbeck, Dave Bean, Lewis Laird, Sixth: Charles Carper, Lewis Frey.

**spring**

**and**

**summer**

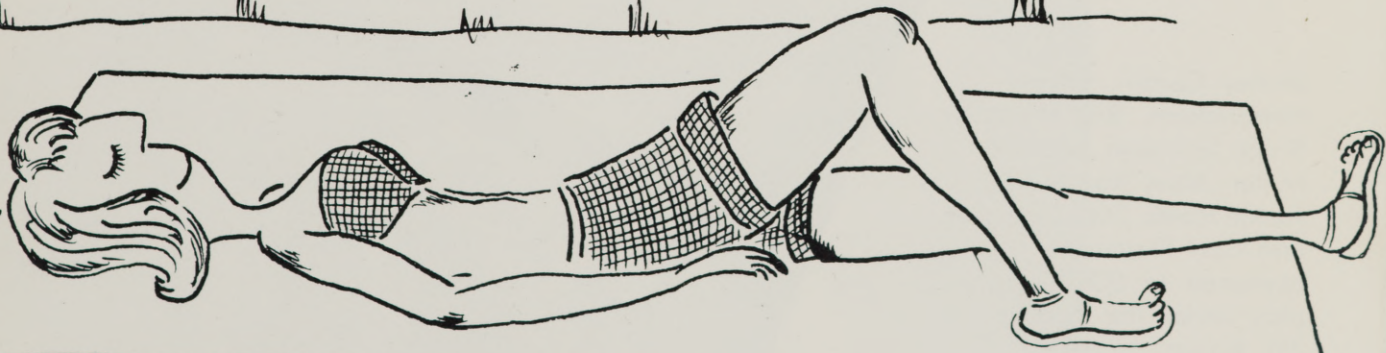

# "green valley"



Shirley Cardin, Edythe Hendrickson, Bill Morris, Bruce Sampson, Roberta Miller, Mary Kay Miller, Jackie Hawk, Dick Lenhardt, and Carl Fleshman appeared in EOC's spring play under the direction of Mr. Kaiser.



Princessess Janet Alstott, Joan Roach, Wanda Shaw, Marcia Miller, Vivian Harder, and Leta Elam parade to throne for Coronation ceremonies.

Everyone has a grand time in the grand march!



**c  
o  
r  
o  
n  
a  
t  
i  
o  
n  
  
b  
a  
l  
l**



This page is sponsored by WHEATON'S MONUMENT WORKS and NU-WAY CLEANERS



**the  
lostine  
trip**

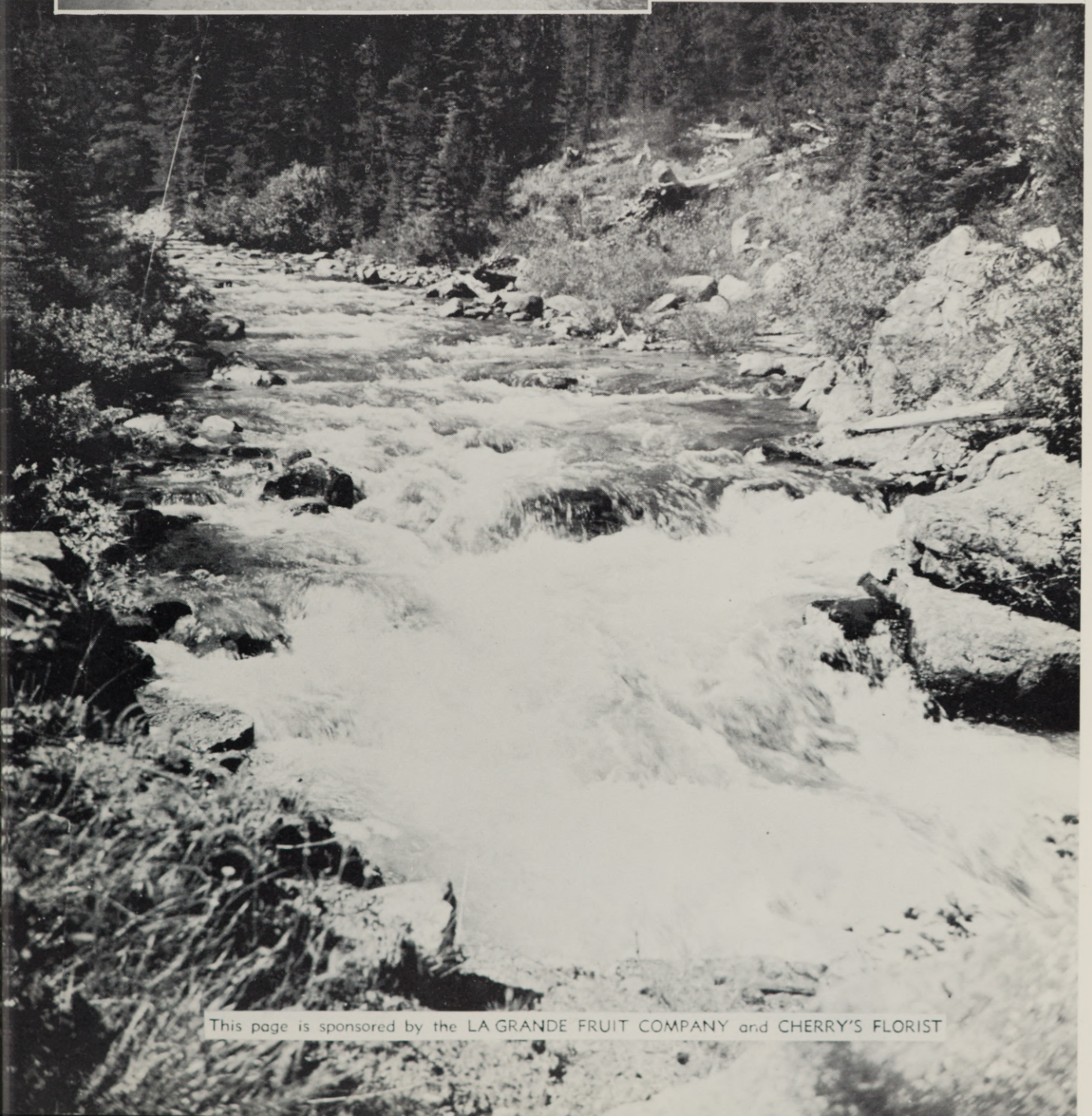

This page is sponsored by the LA GRANDE FRUIT COMPANY and CHERRY'S FLORIST

**c  
o  
m  
m  
e  
n  
c  
e  
m  
e  
n  
t  
  
1  
9  
5  
4**



This page sponsored by FALKS I. D. STORE and HAUGHT'S 24 FLAVORS



Summer session class of 1954 receiving their batchelors degree pose for graduation picture



Masters in full regalia. In the two years in which this degree has been offered, the ranks of the graduating class have risen from four to the above pictured sixteen.

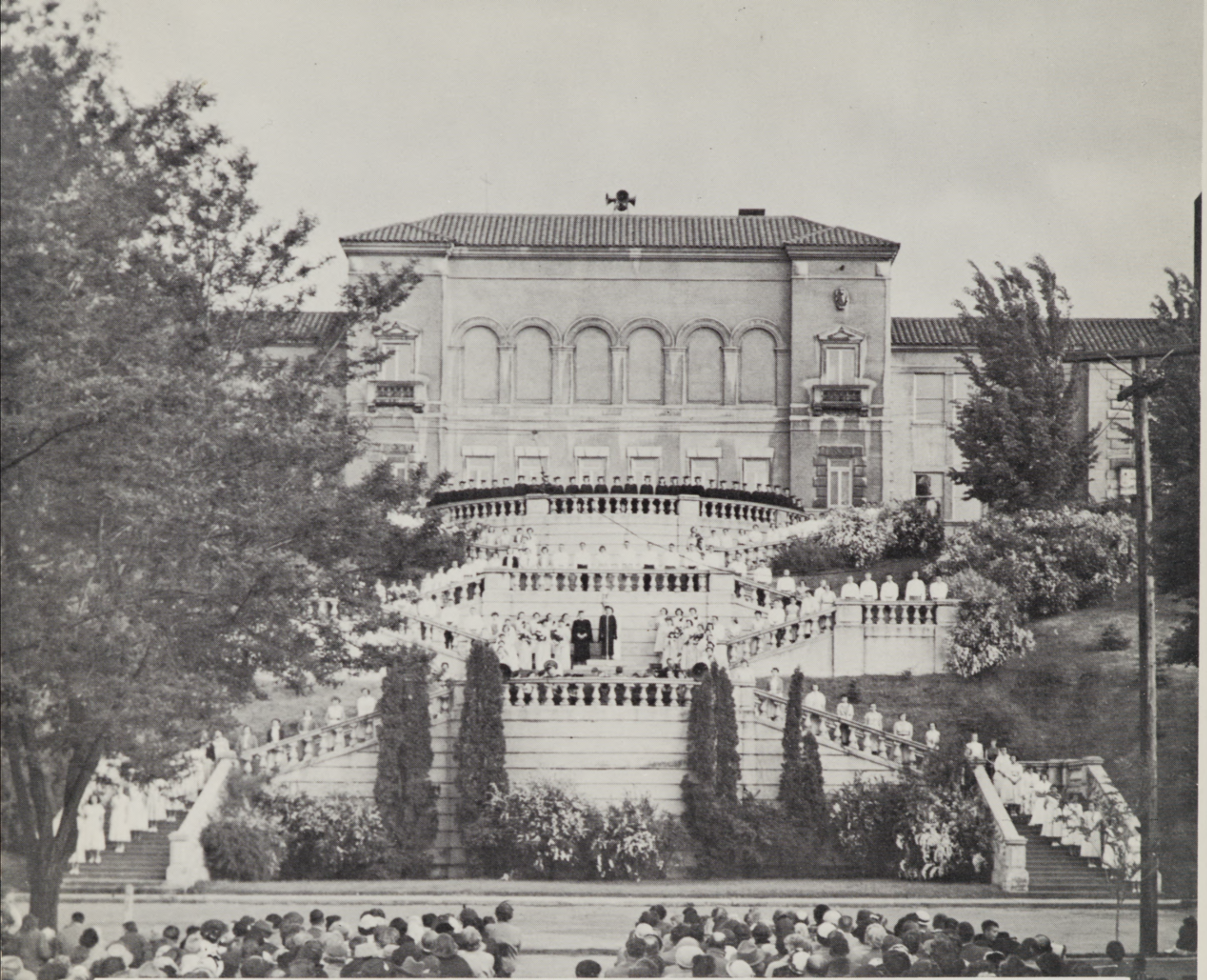

# fall





To Dorion Hall we pledge this page,  
The gathering place for every age.  
Firesides, dances, and good times and all,  
Long recalled in this hallowed hall.

Jackie Hawk

# registration



Receipts for your troubles!



Lines and more lines.



How about a lift!

Jacqueline Hawk and Donald Starr, Homecoming co-chairmen.

Jackie and Don deserve a round of applause for the good job they did on Homecoming.



# "the man"

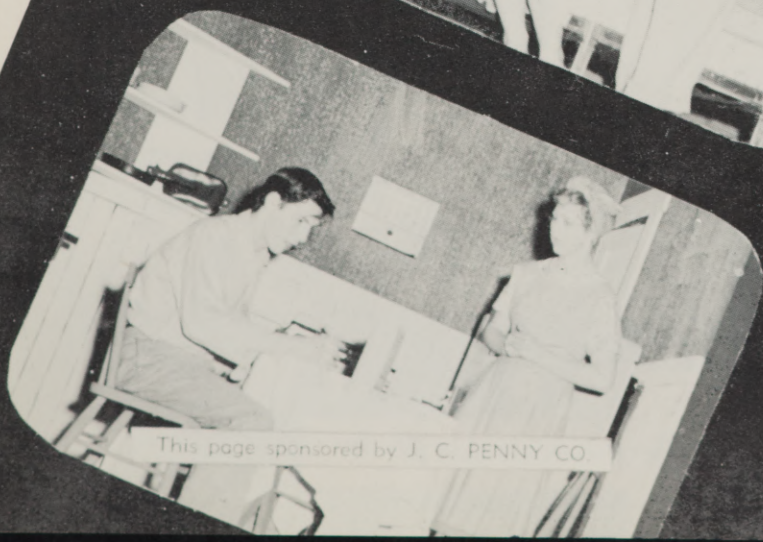

This page sponsored by J. C. PENNY CO.

Roberta Miller and Jack Rye starred in EOC's fall-term play under the direction of Mr. Kaiser. "The Man" was written by Paul Dinelli, originally produced in New York in 1950.

# homecoming 1954



Nine school-spirited freshmen take time to pose as "guardians of the bonfire." In spite of the heavy artillery shown, upperclassmen succeeded in striking the fatal match.

Faculty advisor for Homecoming, Dr. Lee Johnson, compliments court.



Roses for royalty!



The little red schoolhouse in Podunk:  
FTA's outstanding float.



Like a story-book  
Cinderella, Queen Evie  
paces the float section  
in her magic coach  
of snowy white.

Lucky clown. AWS float.



Dorion sweeps first place.



Mr. Earl G. Meuli, Mr. John M. Miller,  
Dr. Frank Bennett, Dr. John R. Richards,  
Mr. George F. Chambers.

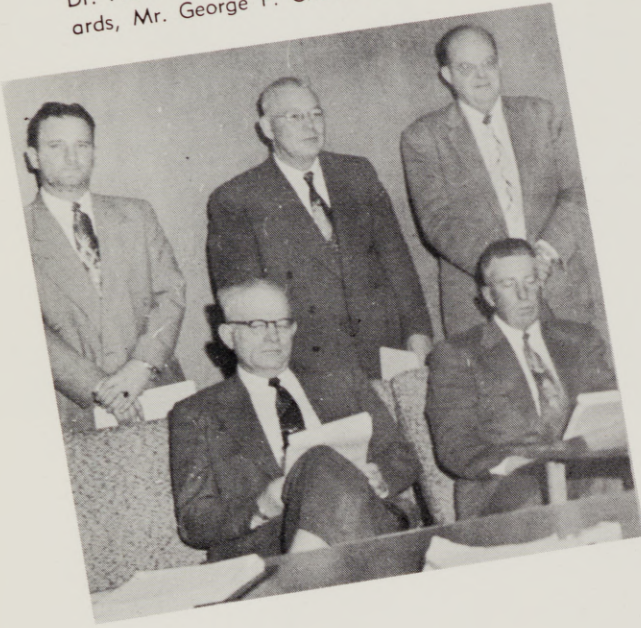

On December 17, 1954, seven legislators from eastern Oregon gathered on the Eastern Oregon College of Education campus to review with Chancellor Byrne and Vice-Chancellor Richards and representatives of the State Board of Higher Education the budgetary askings of the State Board of Higher Education for the biennium 1955-57. After a group luncheon, the legislators conferred concerning a breakdown analysis of the needs of the institutions of the State System of Higher Education. The eastern Oregon group gave particular attention to the needs of Eastern Oregon College.

Like meetings were held in other areas of the state so that opportunity was afforded every legislator in the state to be on one of the campuses of the state's institutions for such a conference.

## **eastern oregon legislators study campus needs**



Emil Stunz, Nyssa; Robert Steward, Keating; Dr. Charles Byrne, Eugene; Irvin Mann, Adams; A. S. Brant, Baker; Elmo Smith, John Day; Charles Bingner, La Grande; Lowell Steen, Milton-Freewater; Harry Wells, La Grande.



Civic Music presents "Great Moments of Ballet" starring prima ballerina, Alexandra Danilova. Pictured here with Madama Danilova is Michael Maule, formerly principal dancer of the New York City Ballet.

# assemblies



Above; Sir Mohammad Zafrulla Khan, former Foreign Minister of Pakistan, chats with Dr. Frank Bennett. Justice Khan was a speaker at a January assembly. Below, left; Shirley Fullerton represents the excellent Sophomore Talent Assembly. Below, right; Mrs. Pearl Wanamaker, former N. E. A. president and currently state superintendent of public instruction in the state of Washington, is guest speaker.



# students at work and play



sadie



A motley crew!

hawkins



Dogpatch dwellers



Daisy Mae in person



One picture is worth a thousand words.





Bohemian, what?



Boys, are you sure that's milk?



# student life

What happened? Catch a ballot stuffer?



AR 12693-479-1676

Most "wanted" man on campus . . . hard-working Jim Walter, A. S. B. President.

# winter wonderland



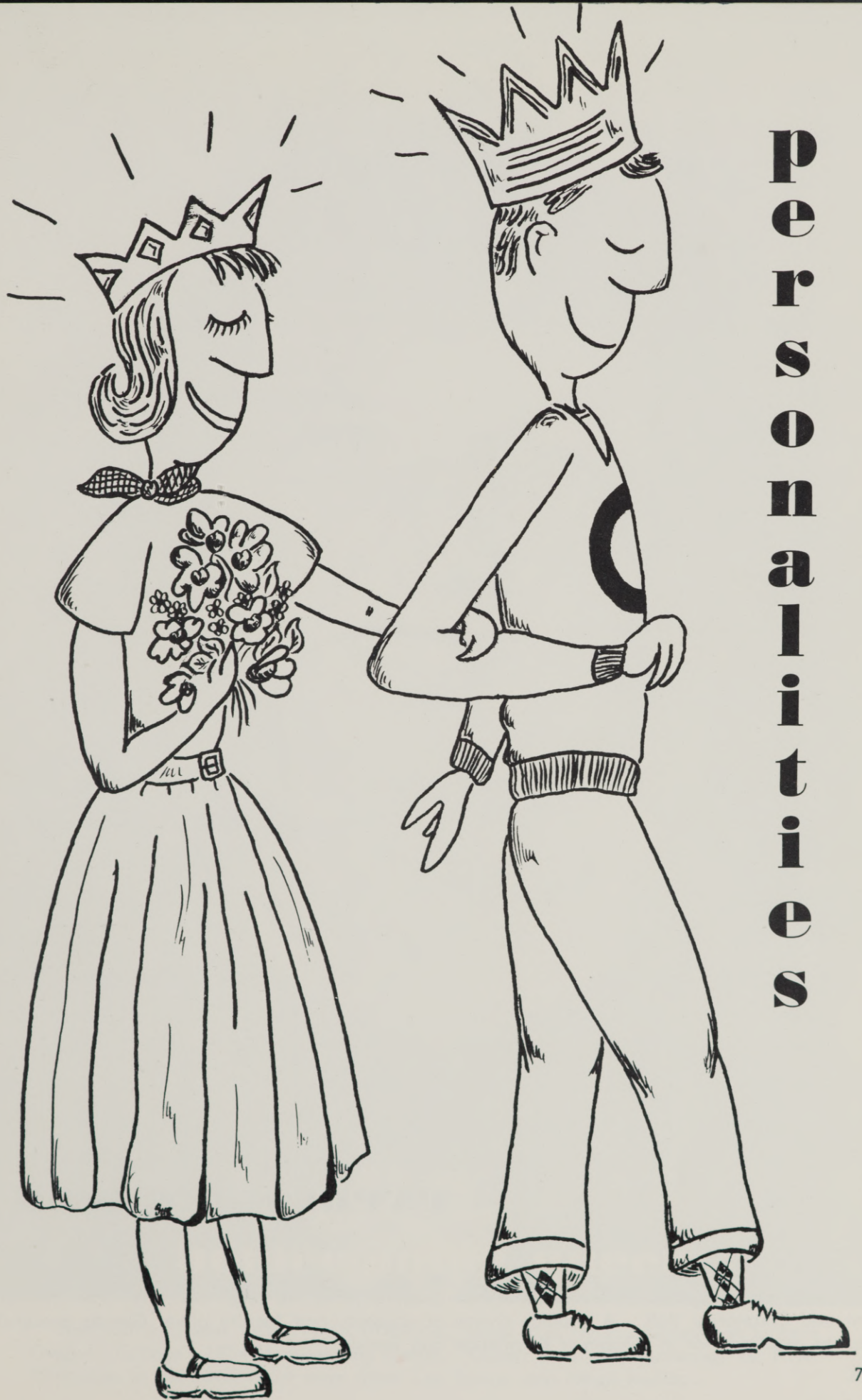

**P  
e  
r  
s  
o  
n  
a  
l  
i  
t  
i  
e  
s**



## **evensong queen**

From Springfield, Oregon, came vivacious Glenda Gray, a junior, to reign over the 1954 Evensong pageant and Coronation Ball. A popular choice of students and faculty alike, Glenda gracefully fulfilled the regal position of "Queen of Knowledge and Beauty"



## homecoming queen

Captivating Queen EVELYN DUDDRIDGE, junior from Nyssa, reigned over Eastern Oregon College's 1954 Homecoming events. Queen Evie was sponsored by FTA. Princesses in the royal court were Mina Lea Sawyer and Helen Kudlac.



## **a. s. b. president**

Holding the important office of associated student body president during the 1954-1955 school year, was energetic JIM WALTER, a La Grande resident. Jim is an active member of the Mountaineer staff, holds a seat on the interfaith board, manages the bookstore, and has a membership in various clubs on campus, besides holding down the important office for which he is here honored.



## **i. k. sweetheart**

Lovely MILODENE FRIES was the choice of the Mountaineer chapter, Intercollegiate Knights, for their sweetheart. She ruled over the 1955 IK Ball given spring term. Milodene is a sophomore in teacher education, coming to EOC from Summerville.



## **i. r. c. girl of the year**

Attractive KIYOKO YAMADA, was named the International Relations Club girl of the year. Coming to EOC from Kyoto City, Honshu, Japan, Kiyoko has become a "favorite" with students on campus.



## **miss mountaineer**

From Pendleton comes this year's Miss Mountaineer, NORA LEE TEMPLE. This pert T. E. senior has been active in many college organizations, and her charm, grace, and cheery smile have made her a campus favorite well deserving of the title bestowed upon her by the Mountaineer staff.



Back row: Harold Cook, Jim Dale, Nick Eddy, Gary Webster  
 First row: Holly Isaac, Bob Fisher, Jackie Hawk.

## student council representatives

Back row: John Steinbeck, Duane Lindsay, Jack Rye, Don Scham  
 First row: Janis Counsell, Joanne Glenn, Mary Lou Gunis, Nonie Shaffer.



This page sponsored by Zwiefel's Plumbing and Heating and U. S. National Bank.



**two  
outstanding  
personalities**

DON SWART was judged winner of the annual Publications Key for the greatest contribution to journalism for the school year 1954-1955. Don is the publications' photographer and laboratory technician for both the Mountaineer and the Beacon.

To DR. ZABEL is dedicated this year's edition of the college literary magazine, the "Middle R". Quoting from the dedication "rather than her creative writing ability, we chose Dr. Zabel because of her inspirational power. The appeal of art is in its integrity, and her teaching reflects this in all its intensity."



# “joe college” and “betty co-ed”



Chosen by studentbody vote, GARY BURTON and CAROL SAAGER gained the titles of Joe College and Betty Co-ed. Carol comes to EOC from Milton-Freewater, and Gary's home is Elgin. Both are juniors and are very active in campus affairs.





**winter**

# junior prom



**“pink clouds”**

'Neath “pink clouds”, couples swayed to the strains of Billy Howell's orchestra. The junior-senior prom is the outstanding formal of winter term, and this year's dance was a huge success. Well done, juniors.



A never-ending line,  
that which leads to  
the popular  
punch bowl.



Alone, midst clouds and crowds.

# whiskerino



Lavern Schell, most unique beard, and the Smith brothers.



"Fakers" Jack Bond and Ross Wilson congratulate each other.

Prize winners Duane Lindsay, the thickest; Willie Laughlin, best "honest attempt"; Don Scharn, the blackest; Morris McKinnis, the reddest; and Phil Leonard, the scroungiest.



# mardi gras



From rich men, poor men to Indian chiefs; all were portrayed at the dance.





Clubbers enjoy an evening of dancing and celebrating (drinks varying from "friskey sours" to "calm tollins" in the dreamy atmosphere of "Club Tropics.")



Tops in the evening's entertainment were Clara (Snortimer Merd) Weigel and Roberta (Bedgar Ergan) Miller.

**n  
i  
g  
h  
t  
  
c  
l  
u  
b  
  
d  
a  
n  
c  
e**



Faculty (top) and students (center) enjoy sophisticated night life in "Club Tropics". Composers Dave Clark, Ron Bayes, and Don Swart present two original compositions aided by vocalists Nora Lee Temple, Mary Ann Counsell, and Dot Kerr (bottom).

# religious emphasis week



Members of the religious team: Dr. C. W. Hoveland, head of the department of philosophy and religion, OSC; Rev. Father Archibald McDowell, professor of philosophy and religion, University of Portland; Miss Freeda Wilson, Danforth graduate, OSC; Rabbi Philip Kleinman, Congregation Neveh Zedek, Portland; A. Ted Tuttle, supervisor in education, LDS Educational System, Brigham Young University, Provo, Utah.



# interfaith fellowship



Back row: Gail Coffin, Fred Taylor, Laura Hursh, Frank Walch, Dr. Bolen—advisor.  
Second row: Hazel Harris, Clara Weigel, Marilyn Folkman, Joyce Johnson, Phyllis Snider.  
First row: Richard Lenhart, Jack Stempel, Ron Bayes.

The Ground Hog Luncheon is one of the group's social highlights.



All EOC students and faculty are considered members of the IFF. Activity is on a purely voluntary basis. Membership is composed of all denominations.

# “the crucible”

A round of applause should go to those behind the scenes who often remain unnoticed. Jack Bond, scenery chairman; Cecilia McDonnell, costume chairman; Jack Rye, electrician; Shirley Fullerton, property chairman; and Edythe Roedel, make-up artist; worked long and hard to make the production such a success.

A stirring drama of witchcraft in Salem, Massachusetts, “The Crucible”, under the direction of Mr. Kaiser, came to life at EOC during winter term. Starring in the production were: Bill Morris, Clara Weigel, Bob Buseick, Shirley Robertson, Anna La Kamp, Jeff Ford, Harold Cook and Steve Fonda.

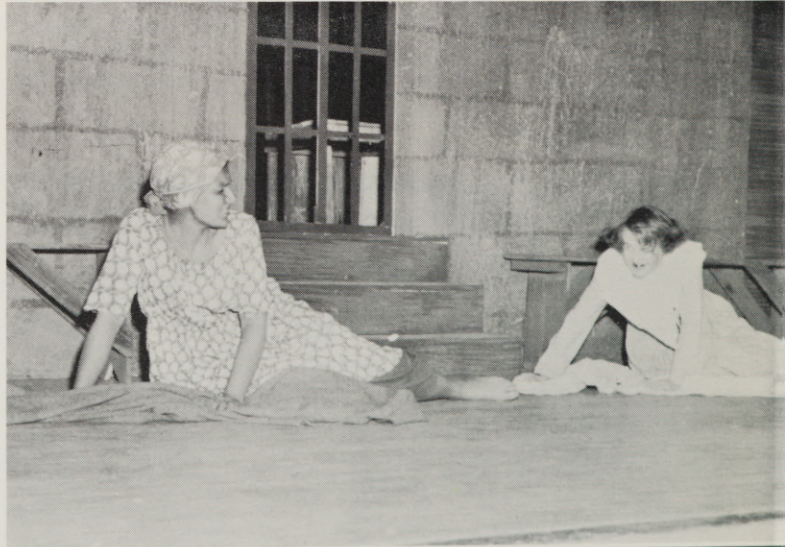

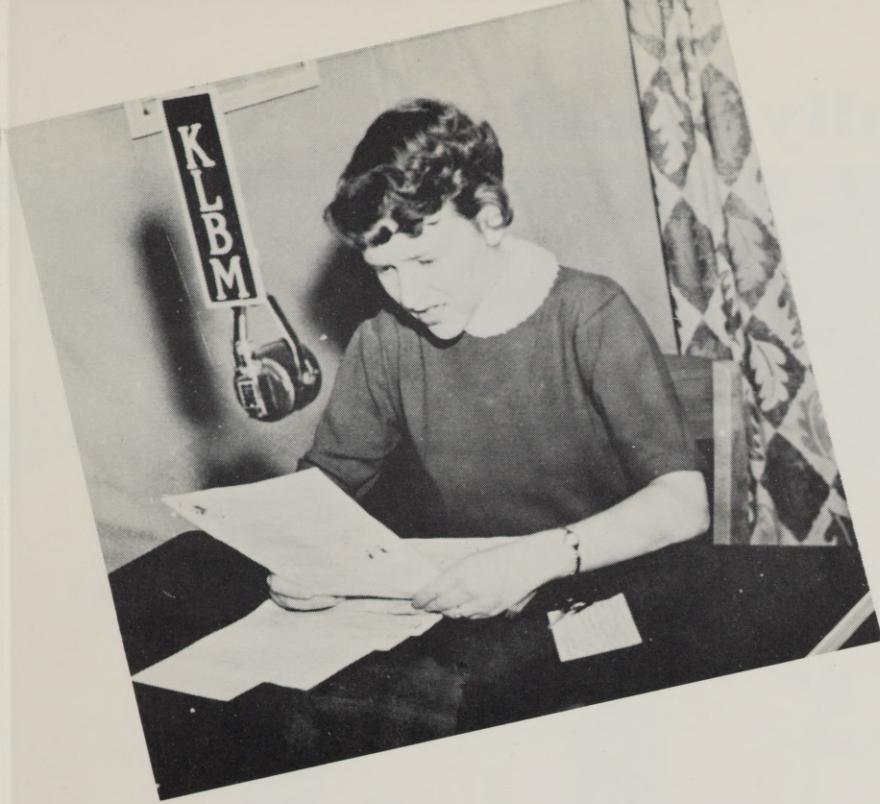

# radio program “campus notebook”

Shirley Fullerton,  
the voice of EOC

## publications board

Back row: Dave McLain, Ross Wilson, Duane Lindsay, Ron Bayes.  
First row: Dr. Lyle Johnson, Dr. Gordon Clarke, Fred Taylor.



# rally squad

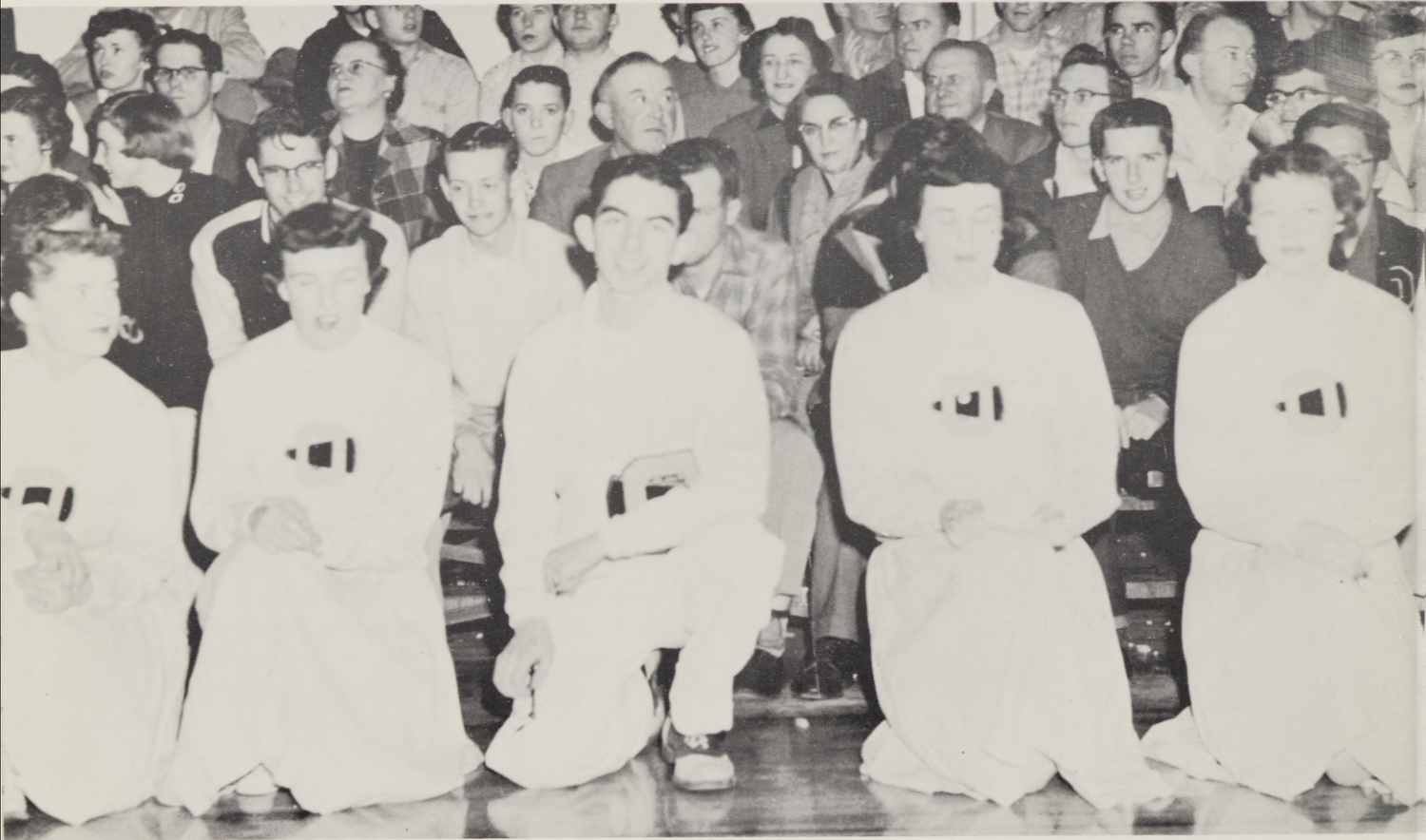

YELL LEADERS: Janis Christianson, Shirley Robertson, Bob Valiant, Donna Snow, Janet York



Heading the moral support section of EOC's team, was capable Bob Valiant and his four charming yeli leaders. Out to drain that last hoarse "rah" out of the rooting section, Bob should be congratulated on a job well-done.



# sports



Back—Dick Kofford, Sherry Spray, Don Paulson, Jiggs Dodson, William Ferrel, Bob Zimmerman, Gene Smith.  
 3rd—Coach Tatum, Jerry Bristow, Keith Stanton, Jack Harmon, Steve Fonda, Don Wies, Stan Weigel, Buddy Down, Dick Sherrel, Lee Walker, Gary Patterson, Coach Quinn.  
 2nd—Mgr. Dick Hesselgesser, Bryson Liberty, Dick Quinn, Terry Ziegenhagen, Mike Skala, Gary King, "Dub" Wright, Sid Hiatt, Norm Trotter, Mike Hoff, Coach Spear.  
 1st—Arlen Smith, Gene Bolen, Frank Good, Ted Morris, Lyle McMahan, "Doc" Savage, Jeff Ford.

# football

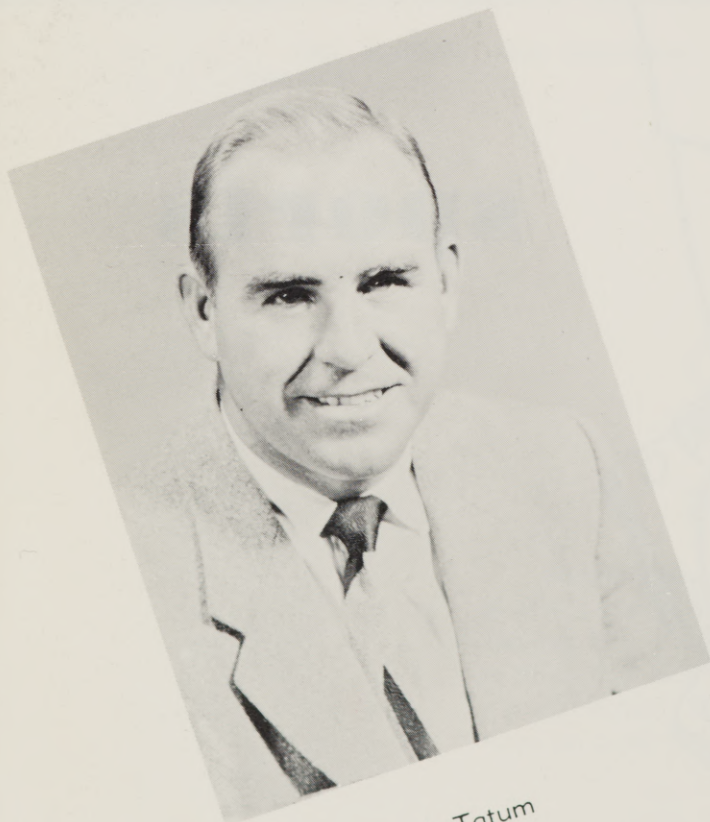

Coach Tatum

Wenatchee JC	20	EOC	27
Camp Hanford	0	EOC	0
Carroll College	25	EOC	31
SOCE	40	EOC	13
Portland State	27	EOC	13
Yakima JC	19	EOC	7
(Home Games)			
OTI	45	EOC	6
Whitman	23	EOC	12
OCE	33	EOC	6



Hey, Hey! All the way!

Jack Harmon displays form which won him a place on the all-conference team.



Honorary captain for the season, "Doc" Savage, fades back for a pass. Leading the team in scoring, Savage racked up 47 points for the Mountaineers. Also to his credit are statistics making him the top total net yardage gainer and placing him on the all-conference team.

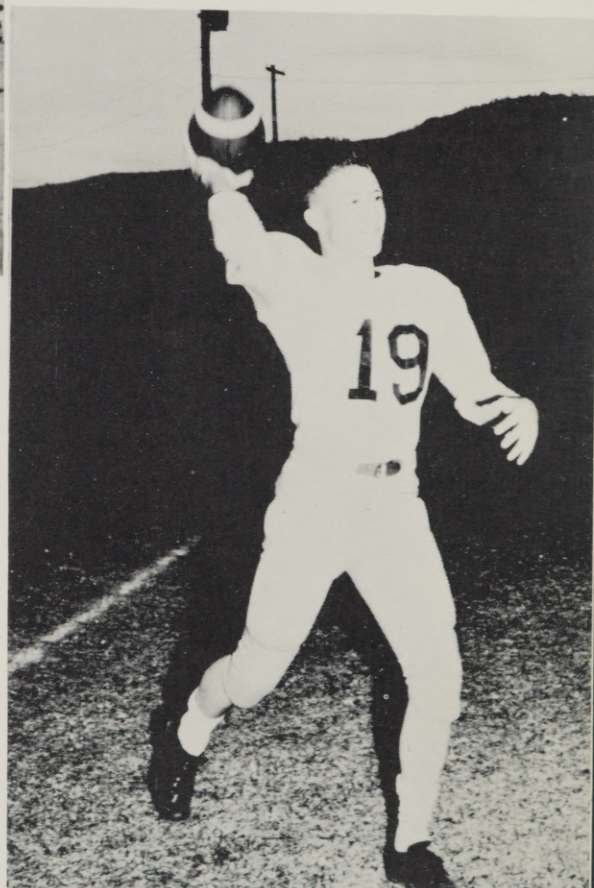



Trotter, Smith,  
Stanton, Hoff,  
and Wright—  
future stars  
of the gridiron.



Practice makes perfect.

The bench is a luxury to a weary player.



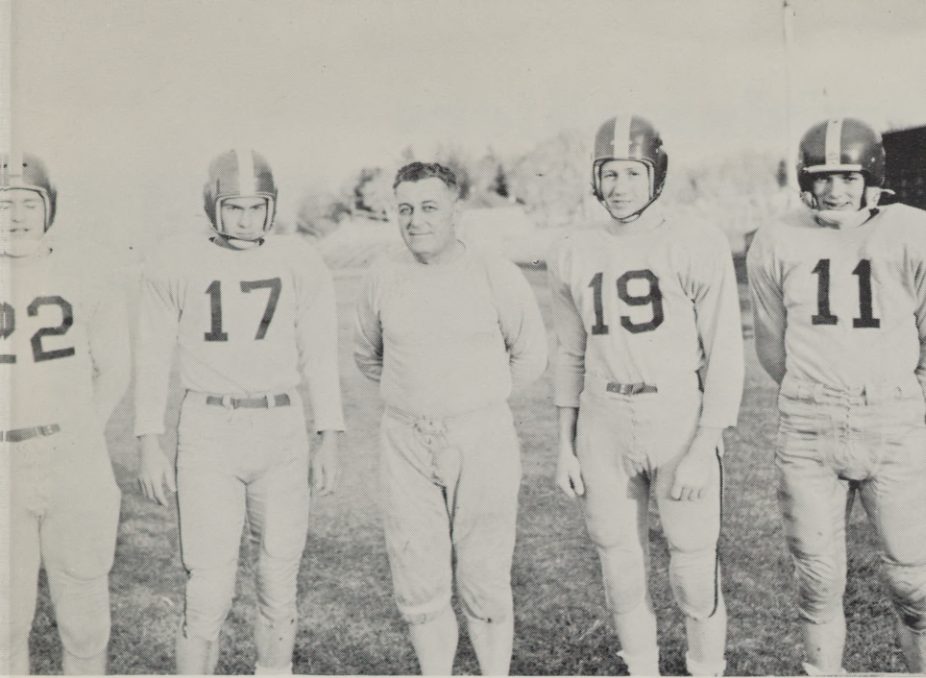

A salute to our men on the line!

Quinn poses with gridiron stars: Skala, Ziegenhagen, Savage, and Parsons.



Harmon and Tatum pose for a shot.

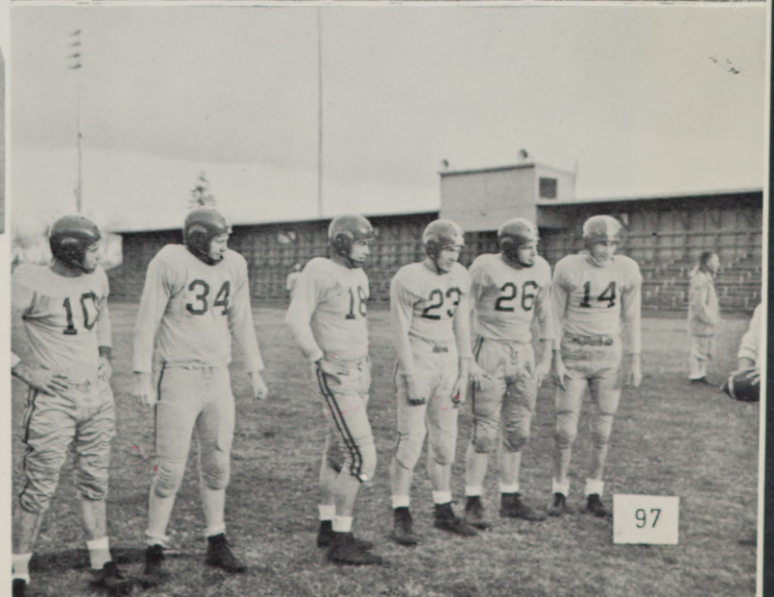
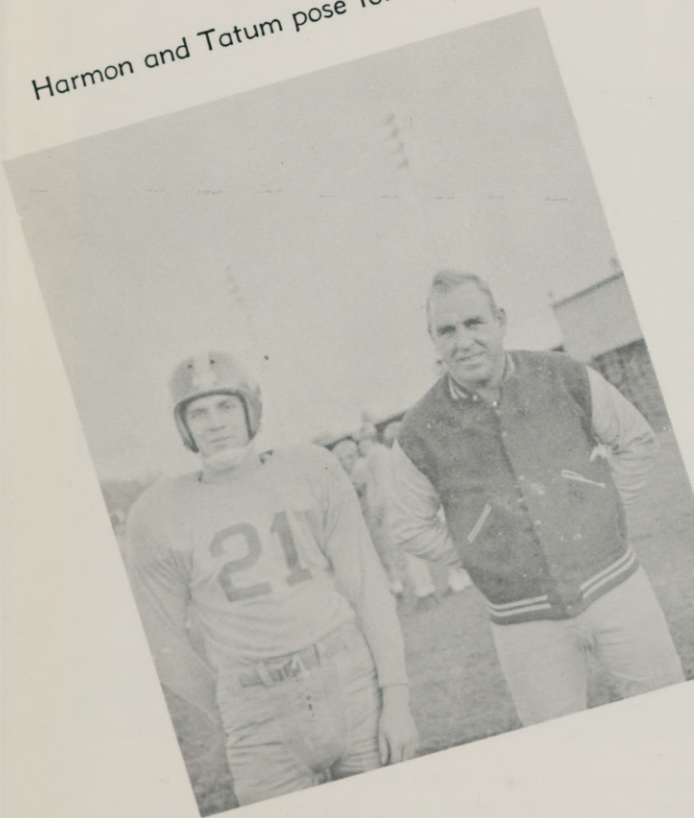

Delay the game for a briefing!

# saturday skiers



Ready; now all together, pack that hill. This task was bequeathed to the "snow bunnies", some of which are in the group above.



There's always someone in the crowd who needs a boot fixed or a ski waxed.

# basketball

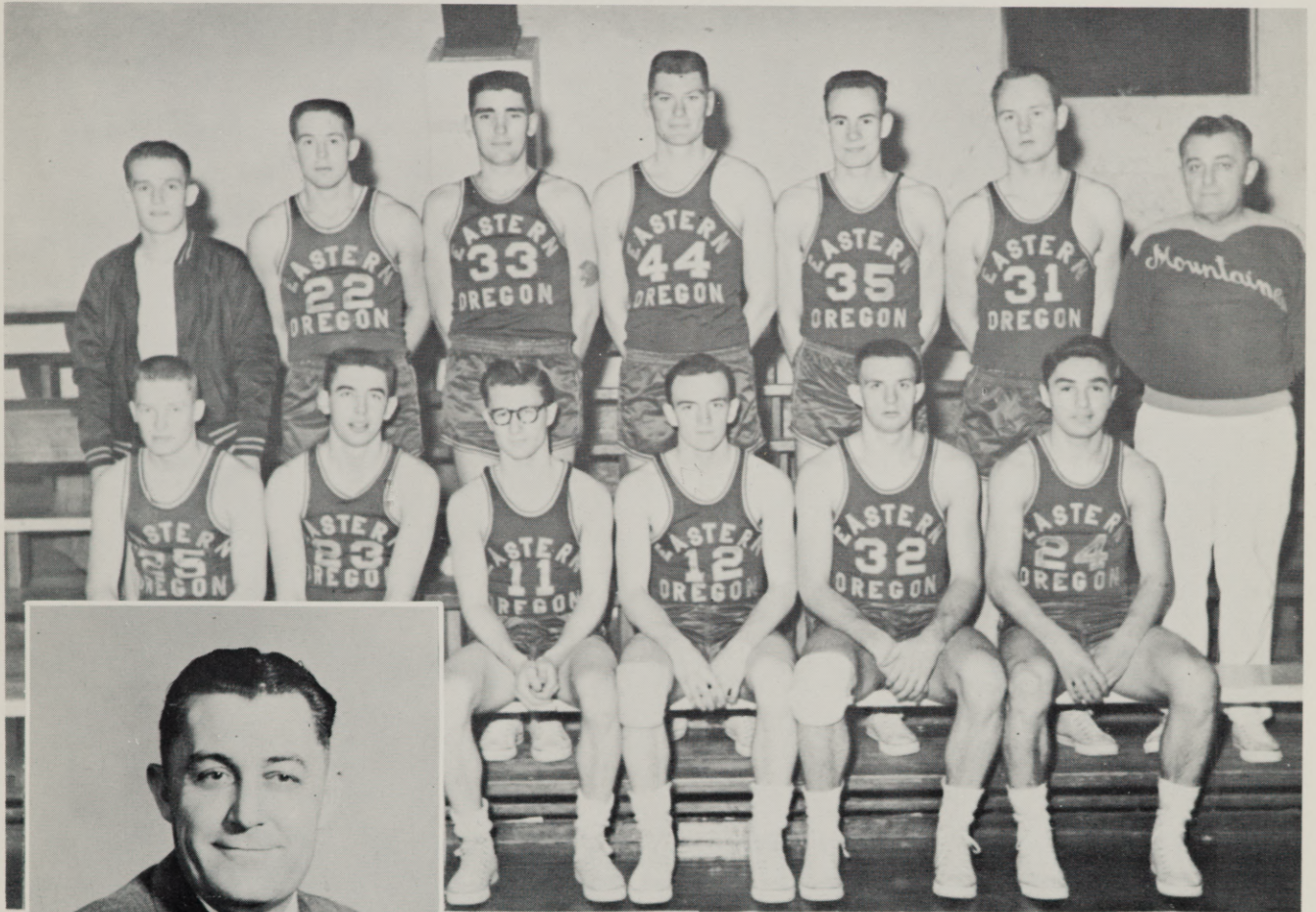

Back row: Mike Hoff, Dick Sherrell, Larry Pryse, John Reinking, Everett Winburn, Ken Westenskow, Coach Bob Quinn  
First row: Jerry Bristow, Ted Schadewitz, Vance Savage, Gary Burton, Jack Cochran, Dick Quinn

Coach Bob Quinn

The EOC Mountaineers wound up a fairly successful basketball season, winning 18 games and losing only 10 to rank high in several categories of NAIA statistics for small colleges in the nation. The team placed eighth in free throwing by making over 71 per cent of their free throw attempts. In total offense, the team ranked eighth with a game average of approximately 88 points.

By taking second place in the Oregon Collegiate conference, the EOCenes gained the opportunity to compete in the NAIA district two tournament in Milwaukie. Although they lost their first game to Pacific U., the team won their consolation game against Willamette and also came home with the good sportsmanship trophy.

Adding to EOC's laurels was the selection of Ted Schadewitz, Larry Pryse, and John Reinking for All-Conference honors. In OCC play, Pryse captured top scoring honors for the season by scoring 350 points in the 16-game schedule. Schadewitz was third with 297, and Reinking seventh with 242.

Among all scorers in the Pacific Northwest Colleges during the season, Schedewitz was fourth with 601 points and Pryse fifth with 593. Reinking also made the top twenty with 380 points.

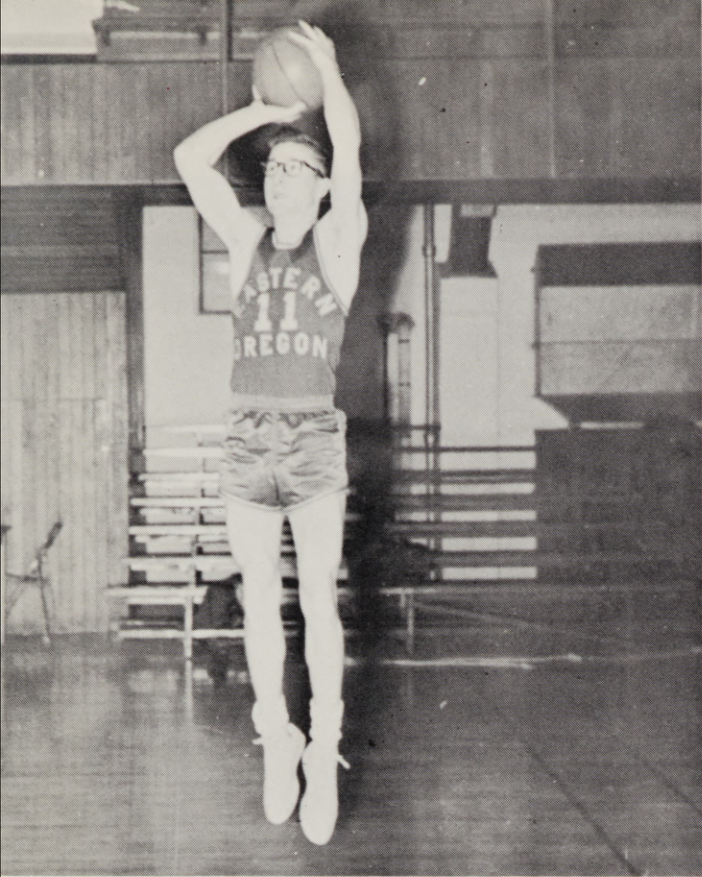

VANCE SAVAGE, guard

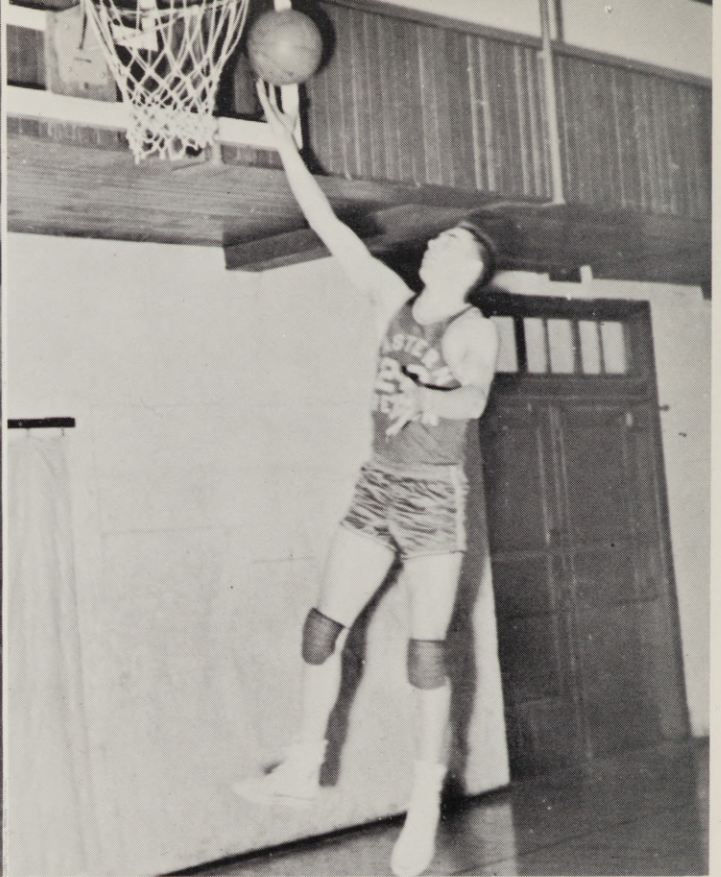

TED SCHADEWITZ, guard

LARRY PRYSE, forward

KEN WESTENSKOW, forward

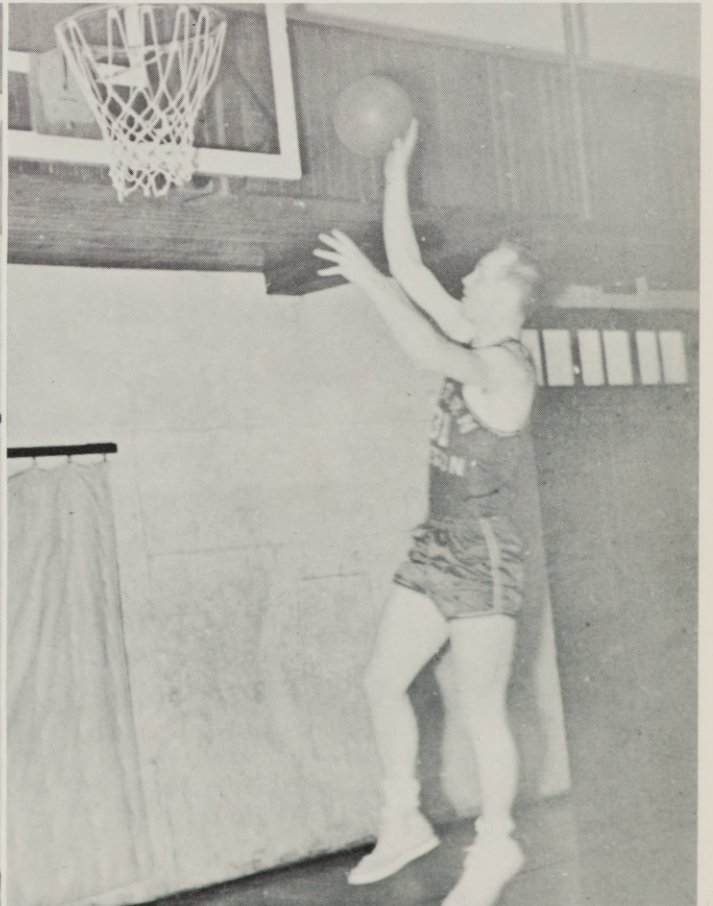

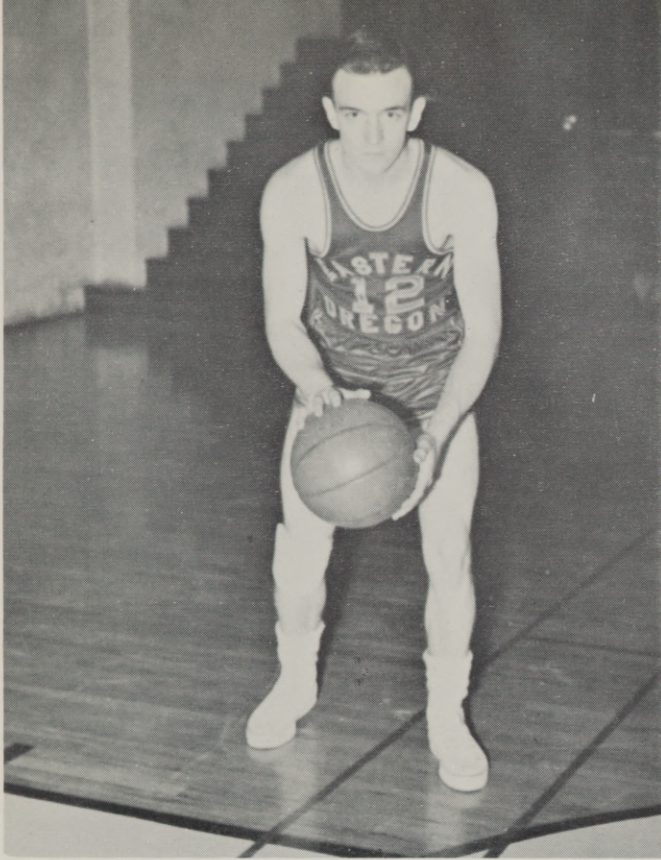

GARY BURTON, guard

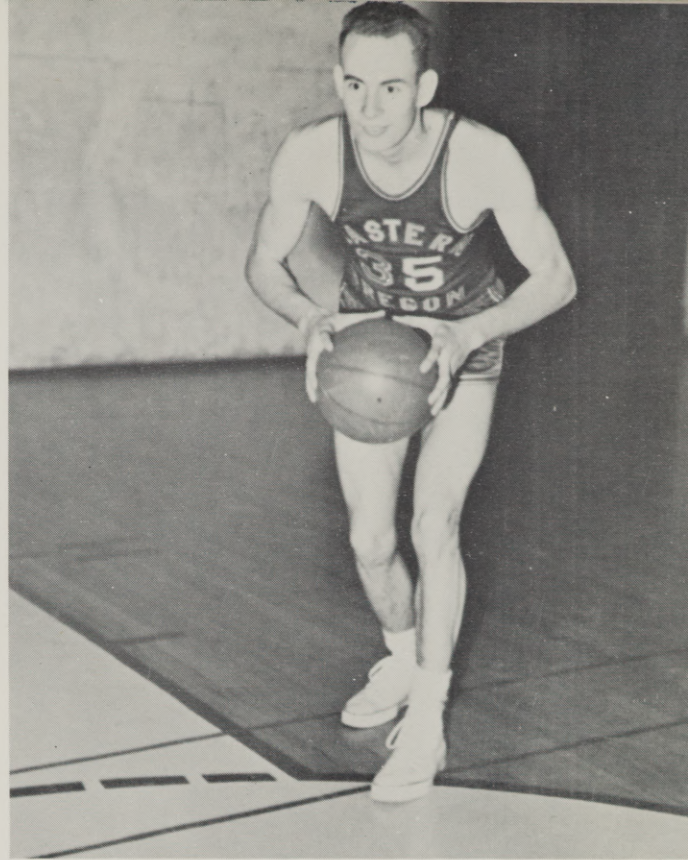

EVERETT WINBURN, center

DICK QUINN, guard

JACK COCHRAN, forward

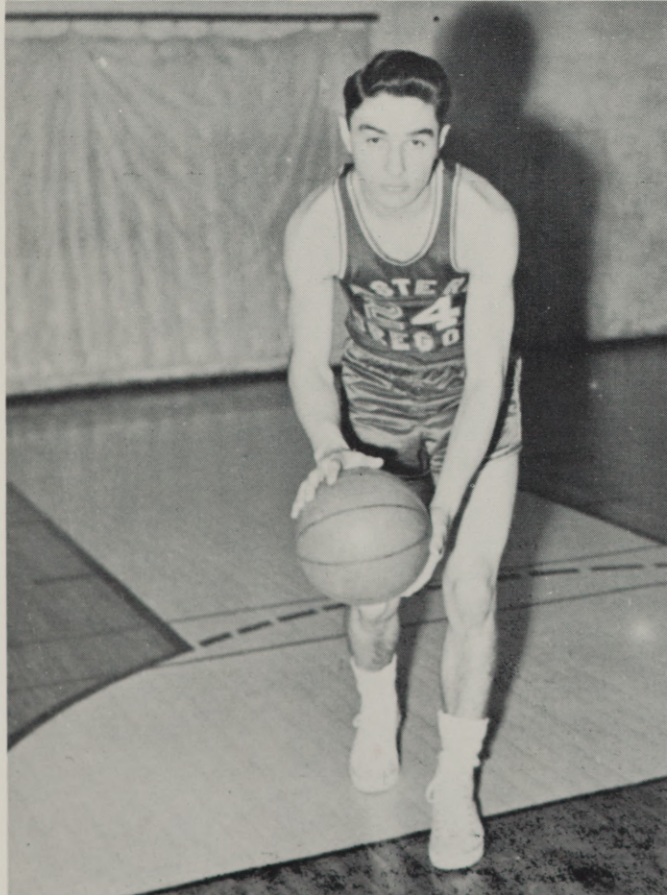

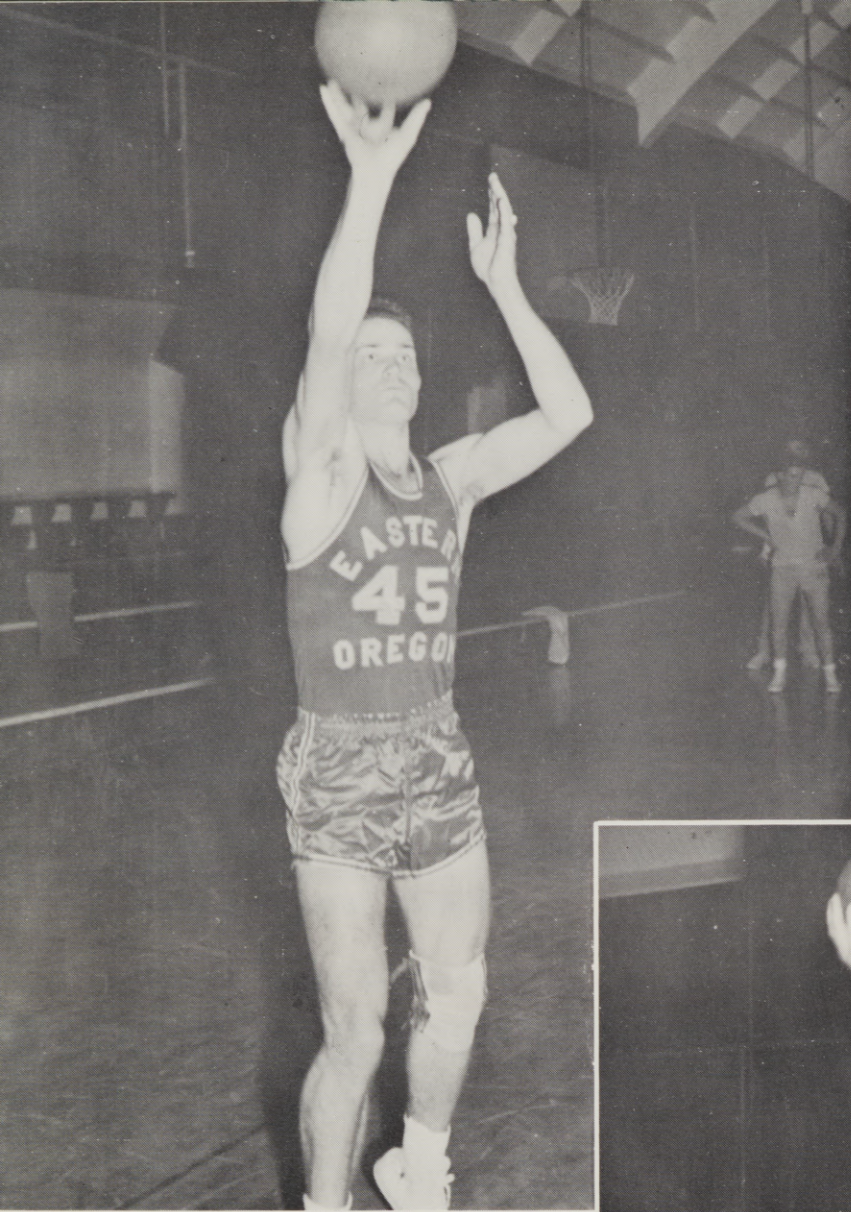

## home scores

EOC	96	Whitman	76
EOC	83	Westminster	40
EOC	100	S. O. C. E.	78
EOC	90	S. O. C. E.	86
EOC	112	O. C. E.	78
EOC	110	O. C. E.	104
EOC	104	N. W. Nazarene	82
EOC	78	O. T. I.	61
EOC	73	O. T. I.	65

Center JIM APPLGATE

## on-the-road

EOC	67	Westminster	40
EOC	95	N. W. Nazarene	109
EOC	63	Nevada U.	70
EOC	68	Nevada U.	73
EOC	105	Whitman	89
EOC	97	Seattle Pacific	95
EOC	69	Seattle Pacific	72
EOC	78	O. T. I.	87
EOC	104	O. T. I.	71
EOC	81	S. O. C. E.	89
EOC	93	S. O. C. E.	100
EOC	73	Portland State	87
EOC	81	Portland State	97

Center JOHN REINKING

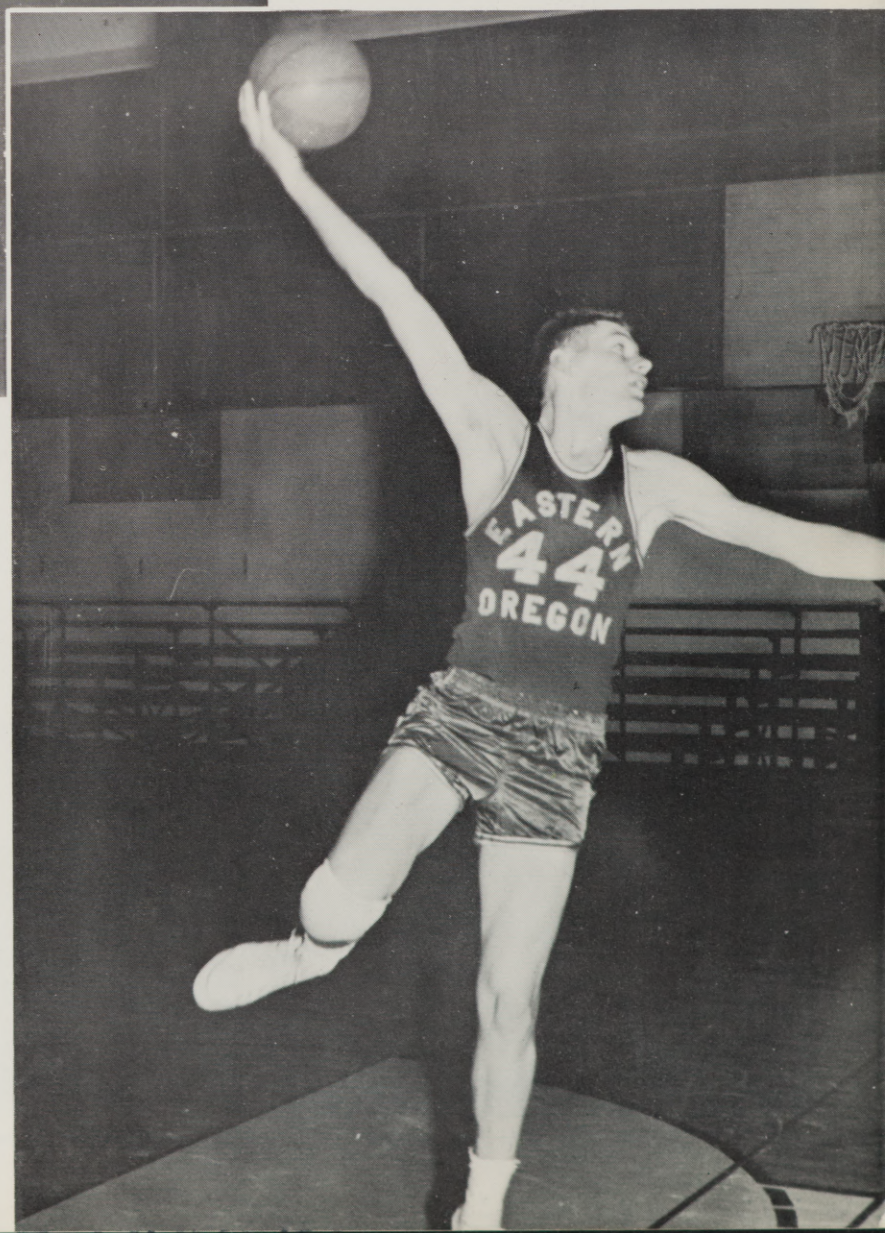



# frosh basketball



Back row: Ted Schadewitz—assistant coach, Willis Laughlin, Bill McCadden, Bill De Mastus, David Walch, Coach Ray Tatum.

Second row: Elwyn Hug, Mike Hoff, Paul Olson, Gary Woodson, Jim DeMastus.

Third row: Bob Berry, Bryson Liberty, Jerry Bristow, Dick Sherrell, Terry Ziegenhagen, Edwin Hug, Steve Johnson.

## home scores

EOC	68	Whitman JV	73
EOC	64	Huntington High	133
EOC	56	Union Town Team	61
EOC	72	Morman Church	60
EOC	69	Halfway	46
EOC	58	Condon High	35
EOC	56	Intermural Champs	48

## on-the-road

EOC	65	Hermiston	
		Town Team	55
EOC	43	Elgin High	53
EOC	58	Union High	44
EOC	42	Whitman JV	45
EOC	52	Elgin High	50
EOC	57	Pendleton High	61
EOC	42	Ione High	30
EOC	56	John Day High	54
EOC	56	Burns High	48
EOC	51	John Day High JV	36

# bowling



A sleeper or a roundhouse?



If at first you don't strike, then spare.

# indoor sports



"THE" important room,  
Hunt's poker room.

Ping-pong pros?

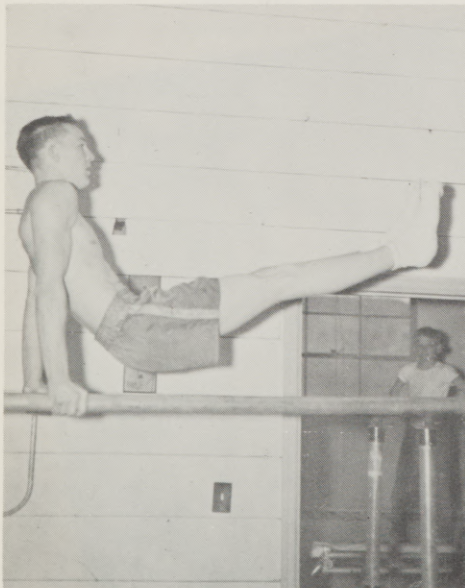
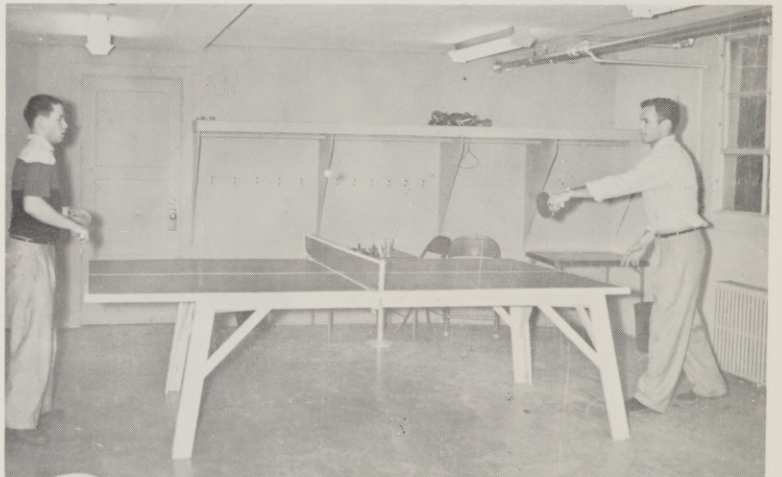

Up and over!

Don't take life so seriously!

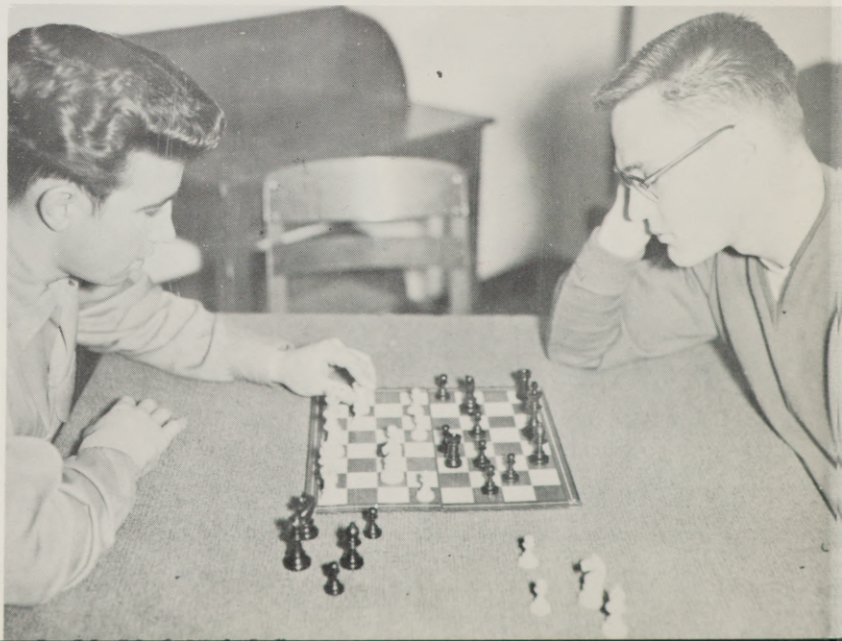

# track



Back—Ken Westenskow, Chris Anderson, Dean Masterson, Duane Van Luven, Franz Haun, Coach Tatum.  
2nd—San White, Bob Hill, Royce Chadwick, Bob Herrod, Ladd Osborne, Jiggs Dodson, Ted Morris.  
1st—Nick Eddy, Jack Harmon, Frank Good, Bill Barker, Doc Savage, Norm Trotter, Ron Parsons.

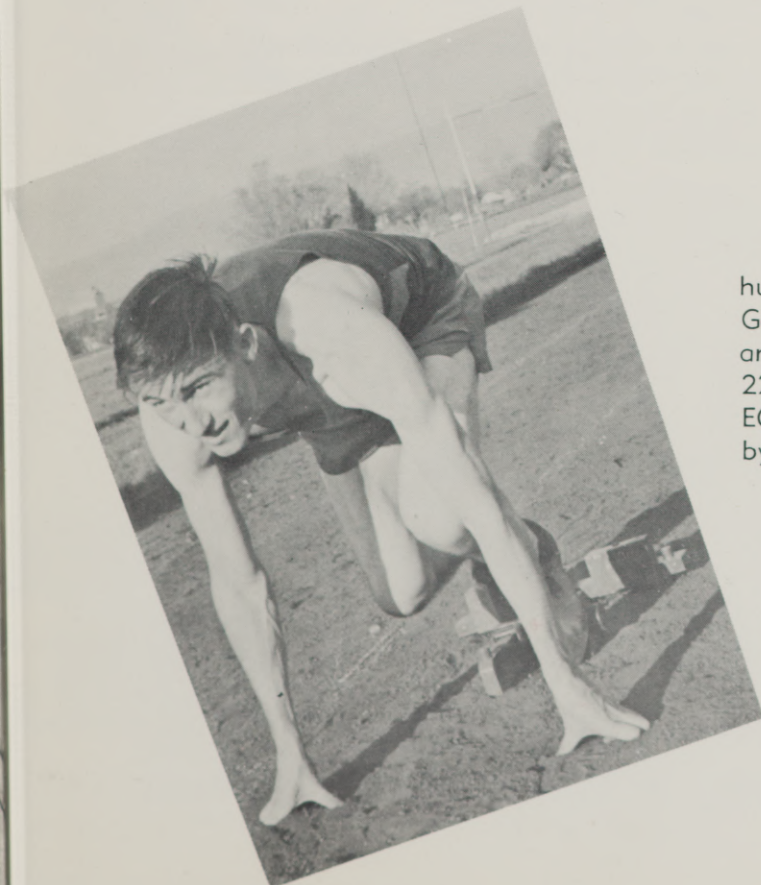

Frank Good, conference record holder in low hurdles and 440-yard dash, awaits starting signal. Good is also top scorer and captain of the team, and holds the school records in the 440-yard dash, 220-yard low hurdles, and 120-yard high hurdles. EOC placed second in the conference meet won by Portland State, losing by only 3 points.



Back row: George White, Roger Rupp, Bill Chandler, Ward Collingsworth, Larry Pryse, Romano Romani, Coach Bob Quinn.

Second row: Dale Hug, Lyell Metcalf, Kermit Stine, Dean Newtson, Elmer Moore, Don Scharn.

First row: Ted Schadewitz, Jeff Ford, Larry Fitzgerald, Gary Burton, Dale Gustufson, Jim Gatto, Bill Zink.

## baseball - 1954

1954 would be called a fairly successful year for the Mountaineers. Losing their conference game in the ninth inning, EOC placed second to OCE in the league. The end of the season found four EOC men on the all-conference team: Zink, Burton, Moore, and Gatto.



This page is sponsored by  
MILLER'S CABINET SHOP.

# construction begins

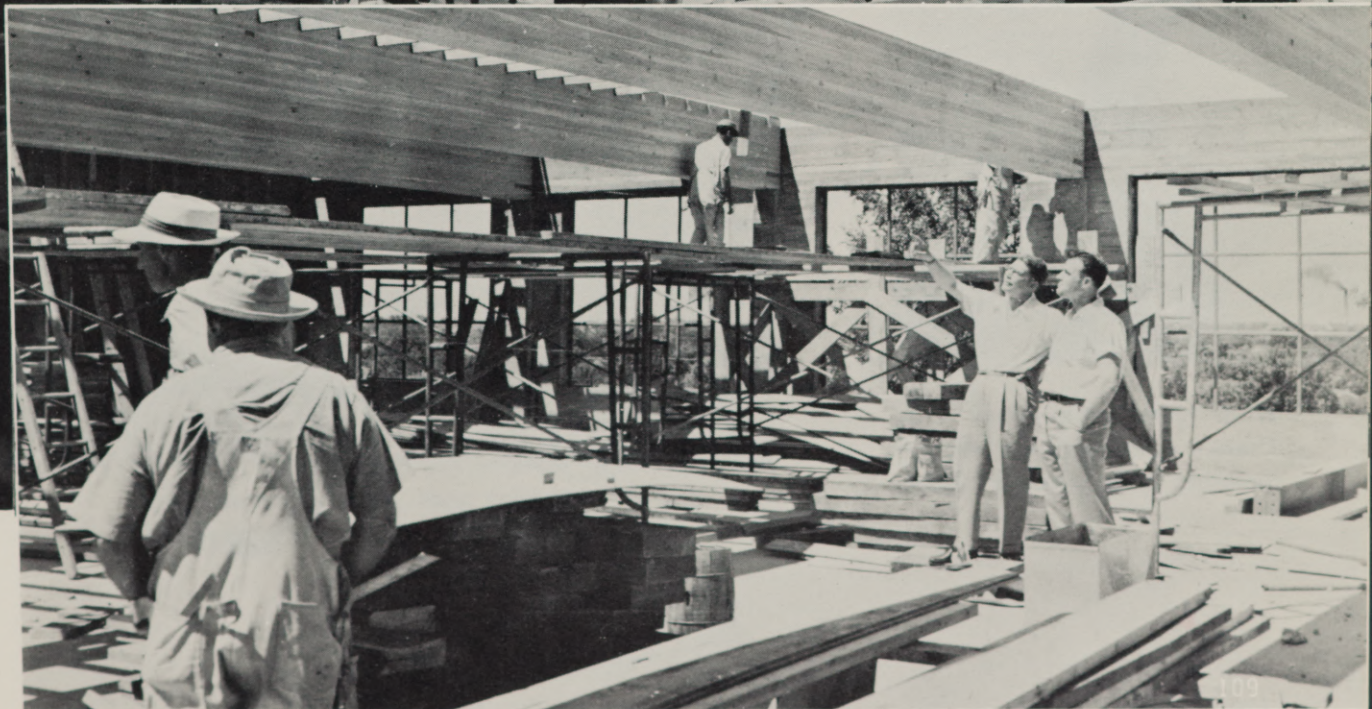



## co-ed attractions



What form! What lines!  
There's nothing better than  
tumbling to keep one in shape.



All that goes up must come down!  
Members of the trampoline class.

# organizations

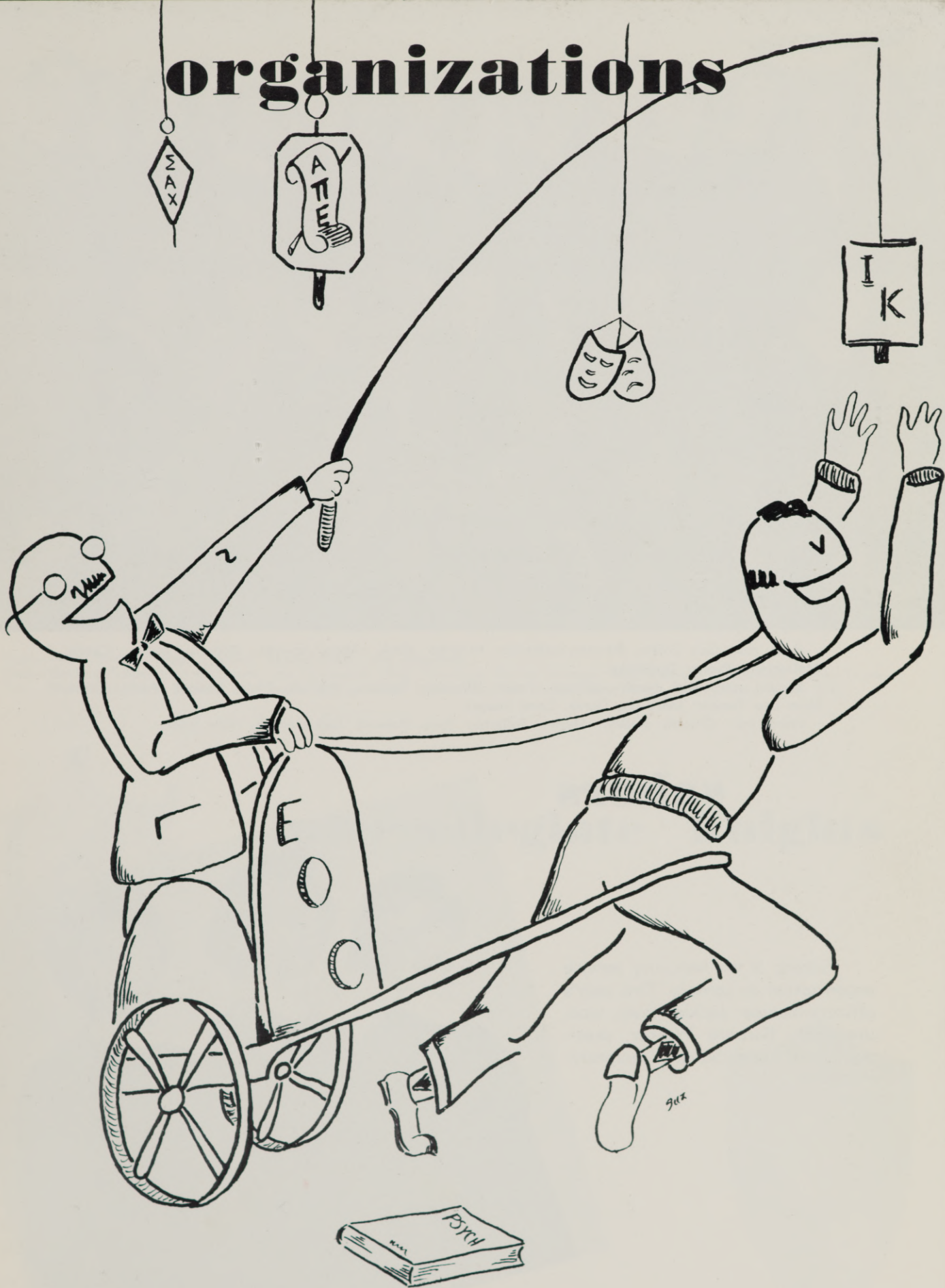



Back row: Gail Coffin, Beverly Galbraith, Virginia Cook, Mina Sawyer, Roberta Miller, Cecilia McDonnell, Evelyn Duddridge.

Second row: Miss Neely—advisor, Joann Wheeler, Barbara Walker, Clara Weigel, Anita Towle, Nora Lee Temple, Mary Lou Gunis, Carol Saager.

Front row: Dorothy Kelley, Shirley Fullerton, Patsy Howard, Jackie Hawk, Holly Isaac.

## sabers

Sabers is an honorary service organization on campus. This year's officers include: Jackie Hawk, vice-president; Barbara Walker, president; and Carol Saager, secretary-treasurer.





Back—Ron Parsons, Jiggs Dodson, Kermit Stine, Jim Wiseman.  
 2nd—Gaylord Salter, Dan McDevitt, Joe Donaldson, Pete Donahue, Marlin Stringer, Paul Pierson, Don Scharn, Norm Trotter.  
 1st—Bob Brown, Gary Burton, Don Swart, advisor—Mr. Rutherford, Bob Phelps, Dale Porter, Don Gilman, Lester Still.

## intercollegiate knights



Intercollegiate Knights is a service organization started at Washington State College in 1919, and its ranks have spread to various colleges throughout the Northwest. The Mountaineer chapter joined the national organization in 1951. Officers for the group this year are: Duke-Bob Phelps, Scribe-Don Swart, Chancellor-Dale Porter, and Recorder-Dick Hutson (not pictured).



# theta delta phi



Back row: Bob Peshall, George Fausett, Gary Webster, Frank Walch  
First row: Dr. Gaiser—advisor, Phil Leonard, Clyde Warner, Don Swart.

# women's recreation association



Back row: Mary Ann Rouse, Kathy Bannister, Chris Bliss, Carolyn Rayborn, Evelyn Duddridge, Bernice Tracy, Carlene Kelley, Sandra Spickerman, Geri Schaefer, Agnes Thornburgh.

Second row: Theda Murray, Mary Hunt, Alma Fuller, Carol Kopp, Pat McConnell, Barbara Gulick, Gail Coffin.

First row: Joanne Glenn, Joanne Hayes, Evelyn Riggan, Doris Fox, Joanne Nuss, Ces McDonnell, Rosalie Scott, Lois Everett.



Back row: Dr. Zabel—advisor, Carol Legg, Donna Snow, Joan Kaitera, Roberta Miller, Virginia Cook, Mildred Dawson, Dorothy Miller, Doris Rigney, Charlotte Vanderveldt.

Second row: Nonie Shaffer, Nora Lee Temple, Jackie Hawk, Donna Talbot, Florence Hart, Alma Fuller, Grace Furuyama, Leora Whitsell, Doreen Pierson, Nicki Smith, Miss Neva Neill.

First row: Evelyn Duddridge, Mary Lou Gunis, Carol Saager, Clara Weigel, Mina Lee Sawyer, Mary Miller, Carol Kopp, Sherry Holbrook, Marian Robnett, Patsy Yoneyama—secretary-treasurer. Not pictured are: Kathleen Bell, Reta Carter, Gail Coffin, Barbara Walker, Donna Matheson, Jo Ann Nuss, Anita Towle, Joann Wheeler, and Mary Jane Shaw.

## sigma alpha chi



President, Virginia Cook



An impressive EAX initiation.



Back row — Royce Chadwick, Clyde Warner, Jo Wheeler, Jackie Hawk, Helen Kudlac, Barbara Walker, Ron Bayes, Dave Clark

Second row — Mrs. John Miller, Doreen Pierson, Mina Sawyer, Mrs. John Ryan, Eleanor Miller.

First row — Barbara Chadwick, Barbara Blacker, Anita Towle, Patsy Yoneyama. Those not pictured are: Bob Peshall, Nora Lee Temple, Virginia Cook, Clara Weigel, Kathy Bell, and Ben Ward.

## phi beta sigma

Phi Beta Sigma is a national teachers' honorary on campus composed of students who have met personal qualifications for successful teachers and have achieved a high scholastic rating. Officers for the gamma chapter of this organization are: President — Mina Sawyer, Secretary — Virginia Cook, and Treasurer — Doreen Pierson.



Mr. John Miller, advisor.

## politics at e. o. c.



Republicans: Duane Lindsay, Don Starr, Dwain Estes, Steve Fonda, Dave McLain, Art Hartgraves.  
First row: Diana Gilstrap, Jackie Hawk, Gary McClain, Bob Fisher, Ron Bayes, Alyene Streit.

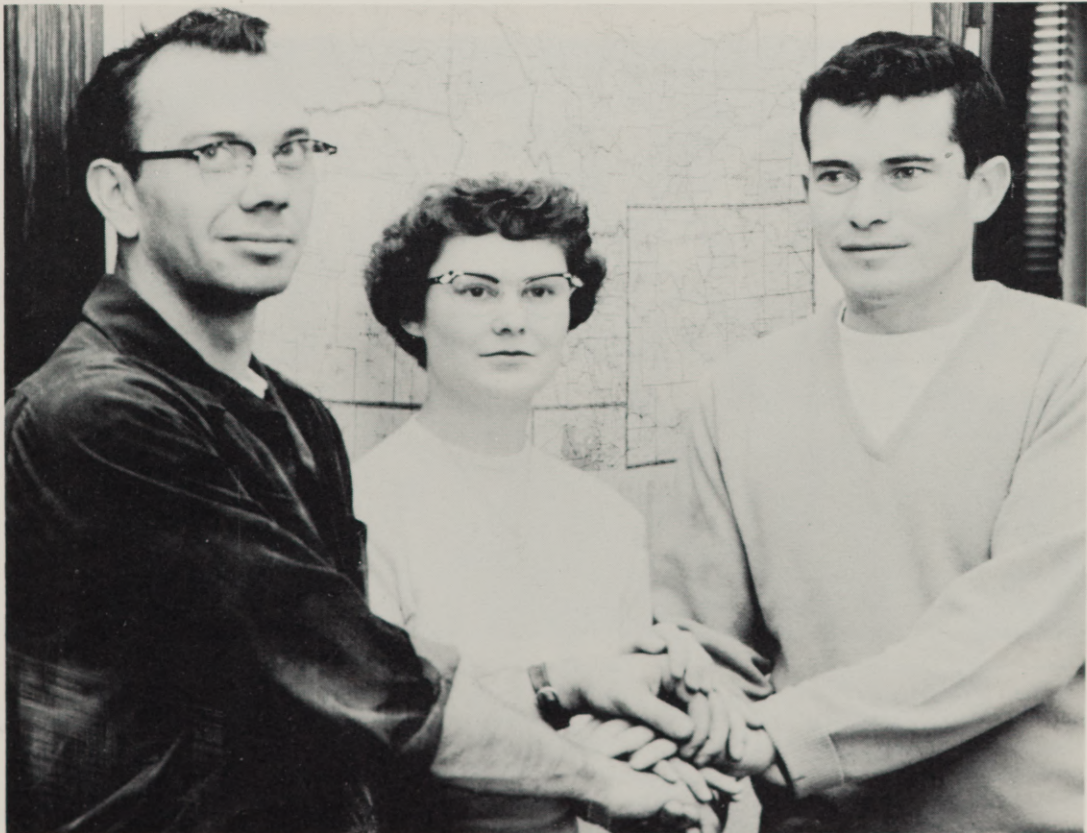

Democratic executive board: Stan Thomas, vice-president; Phyllis Snider, secretary; Dan McDevitt, president

# future teachers of america



Back row: Virginia Cook, Beverly Galbraith, Doris Rigney, Lane Morrison, Karen McGillivray, Luella Westcott, Jean Adamson, Sherry Holbrook, Joanne Ramos, Jeanne Ramos, Marian Robnett.

Third row: Agnes Thornburgh, Charlotte Reavis, Joann Nuss, Bob King, Art Hartgraves, Vern Schell, Jack Rye.

Second row: Sally Jo Edwards, Doris Fox, Evelyn Duddridge, Milodean Fries, Joanne Glenn, Grace Furuyama, Mary Jo Russell, Evelyn Riggan, Kathleen Bannister.

First row: Dorothy Kelley, Bonita Booth, Carol Saager, Carol Kopp, Bernice Tracy, Sandra Spickerman, Bernice Opp, Geraldine Schaefer, Janis Christianson, Carlene Kelly, Arleta Nord, Lola Dunn, Jackie Hawk, Mildred Dawson.



Back row: Adelia Anderson, Leona Williams, Marguerite Audet, Arlene Edwards, Margaret Preston, Nancy Dyer, Gaylord Salter, Dale Porter, Stan Thomas, Jo Wheeler, Mary Lou Gunis, Mina Lee Sawyer.

Second row: Sherril Cockborn, Mary Elna Staggs, Leora Whitsell, Marcia Beshaw, Patsy Yoneyama, Donna Pedigo, Babara Gulick, Joan Staggs, Marcia Wilson, Pat Edminson, Joyce Johnson, Nora Lee Temple.

First row: Nonie Shaffer, Jeanette Van Horn, Gary McClain, Phyllis Sanderson, Benedicta Patao, Sueno Nagai, Holly Isaac, Betty Yoshimura, Emiko Komo.

## a. w. s.



Officers of the group whose membership extends to all women on campus are: Eleanor Miller, Beverly Galbraith, Carol Saager, and Joan Nuss.

A story without words. And another thing girls, it's so soothing to the muscles.

## modern dance

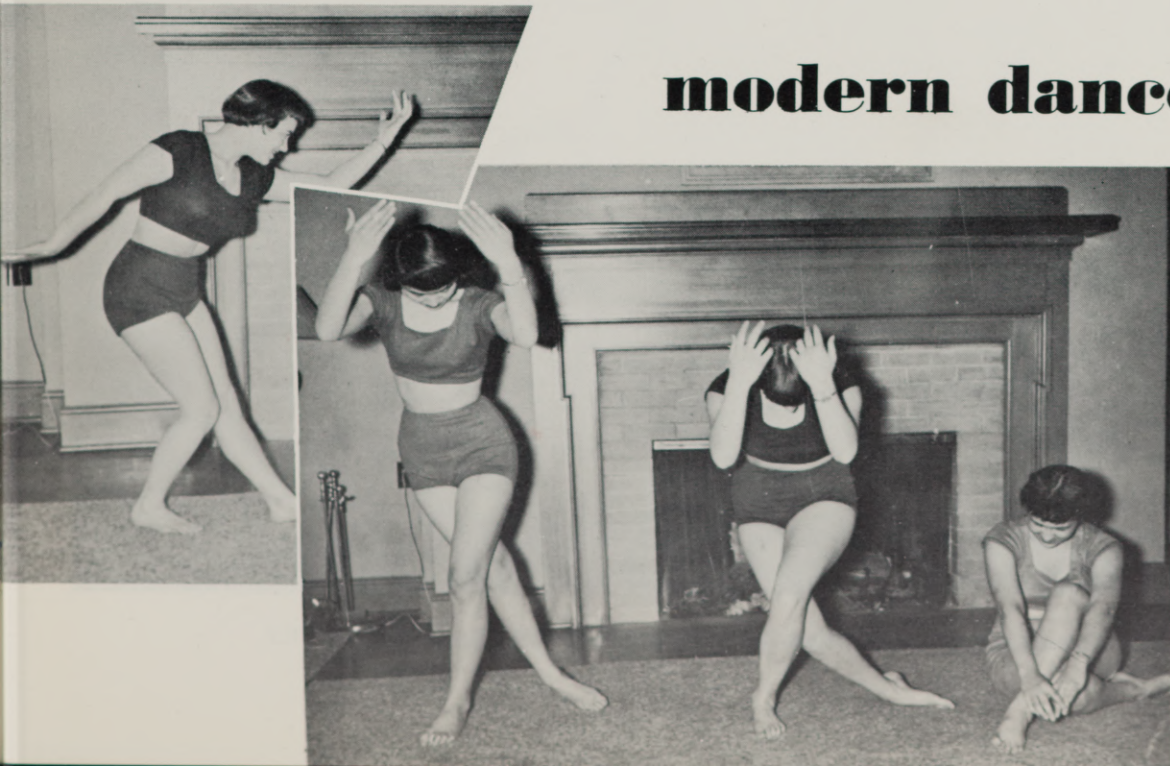

# international relations club



Back row: Pete Donahue, Dale Russell, John "Jiggs" Dodson, Steve Fonda, John Long, Bob King, Dwain Estes, Don Starr, Duane Lindsay, Richard Lenhart, Paul Lowe, Jack Stempel.

Second row: Gary McClain, Patsy Yoneyama, Carol Kopp, Carol Saager, Roberta Slinker, Doris Rigney, Geraldine Schaefer, Mary Jo Russell, Kiyoko Yamada, Diane Gilstrap, Emiko Komo.

First row: Dr. Gaiser, advisor; Bob Fisher, president; Gary Webster, secretary-treasurer.

## i. r. c. panel



# sock and buskin



Back row: Gary Webster, Richard Lenhart, Jim Dale, Jeff Ford, Bob Buseich, Fred Taylor, Bill Morris.  
Second row: Marlin Stringer, Jack Rye, Clara Weigel, Roberta Miller, Anna La Kamp, Doris Rigney, Jeanette Buseich, Mary Kay Miller, Mr. Kaiser—advisor.  
First row: Shirley Robertson, Lorena Schutpeltz, Diane Gilstrap, Patsy Yoneyama, Mary Jo Russell, Grace Furuyama. Not pictured are Jackie Hawk and Edythe Hendrickson.



# alpha psi omega

Theatrical Honorary

This page sponsored by McGLASSON'S STATIONERY and ODORLESS CLEANERS



Nonie Shaffer; Betty Izatt, vice-president; Grace Miller, secretary; Dorothy Miller, president; and advisor, Miss Sarah Stein. Not pictured is Alma Fuller.

## **alpha psi epsilon**

Alpha Psi Epsilon is the secretarial honorary on campus. Admission to the fraternity is based largely upon scholastic standing and personality. This year the group had only five members, but in spite of their small number, the group succeeded in completing their annual contribution - publication of the student directory.



Third row: Don Paulson, Royce Chadwick, Ron Lowe, Ted Schadewitz, Jerry Bristow, Larry Pryse, Don Weis, Steve Fonda, Coach Roy Tatum. Second row: Jeff Ford, Kermit Stine, Dick Huston, Ron Parsons, Ken Westenskow, Bryson Liberty, Warren "Dub" Wright, Frank Good, Dick Sherrell.  
First row: Paul Revis, Gary Burton, Vance Savage, Lorence "Doc" Savage, Terry Ziegenhagen, Dwight Kirkland, Don Gillespie.



## **lettermen's club**

# bretter storke



Back row: Monte Carns, Ted Spalding, Merton Taylor, Ben Holdman, Ron Foster, Vern Carpenter, Jeff Ford, Ron Parsons  
Second row: Joanne Ramos, Marian Robnett, Carole Hinds, Nancy Dyer, Anna LaKamp, Sandra Spickerman, Gerri Shaeffer, Helen Kudlac, Betty McGirr, Charlotte Reavis, Dave Clark - instructor  
First row: Mary Elna Staffs, Marguerite Audet, Carolyn Rayborn, Nora Lee Temple, Holly Isaac, Susanne Rothrock, Diana Gilstrap, Pat McGirr, Noreen Smythe, Joanne Glenn, Doris Fox.

Six o'clock! Time to roll out of bed, climb into a pair of red flannels, don the garb of a skier, grab a quick breakfast, pack a lunch, gather and load all the equipment, and set out for a wonderful day of skiing at Spout Springs mid gales, snow storms, and freezing weather. Whether a schusser, a slalom enthusiast, or an expert at sitzmarking, the call of the hickories beckons all ski lovers of EOC every Saturday morning to wake up and hit the slopes.

# “the” male quartets



Appearances galore, both on and off campus, were requested for the two popular quartets. Above, Dick Cook, Bill Morris, Harold Cook, and Lee Bolen comprise the upper-classman group. Left, the freshman four: Larry Syron, Paul Lowe, Bob Stewart, and Louie Dick.

# e. o. c. band



Back row: Bonita Booth, Raymond Reeder, Bob Good, Karen McGillivray, Bill Costa, Doris Woods, Monte Nedrow, Bob King, Lewis Stilwell, Don Paulson, Holly Isaac, L. Rhodes Lewis—band director.

Fourth row: Leland Hardy, George Russell, Beverly Galbraith, Carolyn Rayborn, Bob Sargent, Gilbert Pelland, Jack Shininger, Don Swart, Larry Fitzgerald, Stanley Blacker, Mary Lou Schell.

Third row: Joan Boone, Patsy Reeves, Jeanne Ramos, Joanne Ramos, Evelyn Riggan, Marian Robnett, Sally Jo Edwards, Jack McGoldrick, Pat Peck.

Second row: Marieta Moreland, Eleanor Kuether, Lorena Schutpelz, Arleta Nord, Bob Brown, Sharon Kirk, Benedicta Patao, Janice Masten.

First row: Majorettes, Doris Fox and Nicki Smith.



Merry majorettes!



And the officers!

# e. o. c. choir



Back row: Keith Flanagan, Lewis Stilwell, Dwain Estes, Bob Stewart, Harold Cook, George Russell, Louie Dick, Lee Bolen, Norman Trotter, Larry Syron, Paul Lowe, Bill Morris, Charles Carper, Gary Webster, Richard Cook.

Third row: Joann Nuss, Charlotte Reavis, Sandra Spickerman, Mary Lou Schell, Milodene Fries, Naomi Elam, Charlotte Vanderveldt, Mary Miller, Marian Robnett, Lola Dunn, Gail Coffin, Jean Adamson.

Second row: Afton Sanderson, Luella Westcott, Joyce Johnson, Clara Weigel, Janis Counsell, Diane Gilstrap, Nora Lee Temple, Marilyn Masterson, Carol Saager, Yvonne Bond, Joanne Glenn.

First row: Marilyn Folkman, Edythe Roedel, Dorothy Kelley, Anna LaKamp, Marieta Moreland, Virginia Van Blokland, Phyllis Snider, Jeanette Woods, Shirley Fullerton, Roberta Miller.



Dr. Lynn Bishop

Choir director



# blue and gold singers



Back row: Anna LaKamp, Larry Syron, Paul Lowe, Gary Webster, Lewis Stilwell, Walter Bell, Bob Stewart, Jeanette Woods.

First row: Marieta Moreland, Joyce Johnson, Marilyn Folkman, Charlotte Reavis, Jean Adamson, Doris Rigney, Marian Robnett.



Gail Coffin and Mr. McMullen highlight the season with a duo-piano recital.



## **grande ronde symphony orchestra**

The college-community orchestra, under the direction of Mr. L. Rhodes Lewis, may well be considered one of Eastern Oregon's most outstanding organizations. Every season this group presents several concerts throughout the eastern sector of the state. This year the Eastern Oregon College choir made two appearances with the orchestra, a tradition which it is hoped may be continued in subsequent years.

# beacon staff



Above; Vance Savage, sports editor; Duane Lindsay, editor; and Donna Talbot, associate editor. Below; Dean Woods, Nonie Shaffer, and Gerald Stiller, business staff members.





Roberta Miller, Jerrie Jean Hassell, and Karen McGillivray, staff members.

Front row: Mary Hunt, Cecilia McDonnell, Jewel Williams. Back row: Elizabeth Baumeister, David McLain, and Patsy Yoneyama, staff members.



# the mountaineer



Back row: Don Swart, associate photographer; Sherry Holbrook, business associate; Cecilia McDonnell, art associate; Fred Taylor, business manager.

First row: Jackie Hawk, associate editor; Ron Bayes, editor; Nora Lee Temple, associate editor; Mina Sawyer, business associate. Those staff editors not shown are Suzanne Rothrock and Jim Walter.

Time, effort, and cooperation are the "key notes" in the production of an annual. All of these features and more too went into the presentation of the 1955 annual. Right, Margaret Preston shows in rain or shine, the "pictures" must go through. We of the staff hope that this annual is the best in the history of EOC and meets with your approval.





Staff members. Back row: Geraldine Schaefer, Sally Jo Edwards, Duane Lindsay, Lyle Banton, Elizabeth Baumeister, Karen McGillivray, Margaret Preston.  
First row: Betty McGirr, Agnes Thornburgh, Pat McGirr, Kiyoko Yamada, Jerrie Jean Hassell.

Oh, that darkroom staff!



# middle "r"



The editorial staff: Dean Woods, Ross Wilson, Ron Bayes, and Dave McLain.

*Dr. Clarke, advisor.*



The Middle "R" is an annual magazine of prose and poetry. Receiving its name from the second of the three Rs (reading, 'riting, and 'rithmetic), it is the product of literary-minded students and faculty on campus. This year is the fifth year of its existence.

# dorm councils



Back row: Nancy Dyer, Milodene Fries, Joanne Ramos, Cecilia McDonnell, Mrs. Eunice Thornburg—housemother, Charlotte Reavis, Suzanne Rothrock, Gail Coffin, Anita Towle.

First row: Beverly Galbraith—vice-president, Barbara Walker—president, Evelyn Duddridge—secretary.



Back row: Dwain Estes, Jeff Ford—secretary-treasurer, Harry Hartley—president, Bill McCadden.

First row: Gary McClain, Dean Read, Dick Hesselgesser—vice-president.



Mrs. Eva Miller, Director of Dormitories.

# student directory

## A

Adamson, Jean 41, 118, 127, 128  
Allstott, Robert 25  
Allstott, Janet (West) 14, 51  
Anderson, Adelia 41, 118  
Anderson, Rena 41  
Applegate, Jim 102  
Audet, Marguerite 29, 118, 124

## B

Baker, Velma 41  
Banner, Curtis 25  
Bannister, Kathleen 35, 114  
Banton, Lyle 133  
Barker, William 107  
Barton, Virginia 48  
Baum, LaMar 48  
Baumeister, Elizabeth 41, 118, 131, 133  
Bayes, Ronald 25, 87, 89, 91, 116, 117  
132, 134

Bean, David 48  
Beck, Patricia 48  
Bell, Kathleen 25  
Bell, Walter 128  
Belshaw, Marsha 35, 118  
Berland, Beverly 41  
Berry, Bob 104  
Blacker, Barbara 29, 116  
Blacker, Stanley 35, 126  
Bliss, Christine 35, 114  
Bolen, Gene 94  
Bolen, Leland 29, 125, 127  
Bond, Jack 29, 84  
Bond, Yvonne 41, 127  
Bonney, Stuart 48  
Boone, Joan 35, 126  
Booth, Bonita 35, 118, 126  
Boydston, Orpha 29  
Branham, Charles 48  
Bristow, Jerry 41, 94, 99, 104, 123  
Brown, Alan 41  
Brown, Blanche 35  
Brown, Robert 35, 113, 126  
Burton, Gary 29, 80, 99, 101, 108  
113, 123  
Buseick, Jeanette 29, 121  
Buseick, Robert 25, 121

## C

Cambell, Janette 29  
Carlson, Mona 41  
Carnes, Monte 41, 124  
Carper, Charles 48, 127  
Carter, Reta 35  
Cason, Wilma 25  
Chadwick, Royce 24, 25, 107, 116, 123  
Christianson, Janis 41, 118, 123  
Clark, David 25, 87, 116, 124

Clark, Don 25  
Cochran, Jack 99, 101  
Cockborn, Sherril 41, 118  
Coffin, Gail 35, 89, 112, 114, 127  
128, 135  
Cohoe, Daisy 41  
Cook, Harold 26, 78, 125, 127  
Cook, Richard 125, 126  
Cook, Virginia 26, 112, 115, 118  
Counsell, Janis 41, 78, 127  
Costa, William 126

## D

Dale, Jim 78, 121  
Damon, Bernard 35  
Dawson, Mildred 115, 118  
Day, Sharon 42  
DeMastus, Jim, 42, 104  
DeMastus, William 42, 104  
Dick, Louie 42, 125, 127  
Dodson, John (Jiggs) 94, 107, 113, 120  
Donahue, Peter 113, 120  
Donaldson, Joe 113  
Down, Buddy 94  
Duddridge, Evelyn 29, 63, 73, 112, 114  
115, 118, 135  
Dunn, Lola 18, 127  
Dyer, Nancy 42, 118, 124, 135

## E

Eddy, Nick, 78, 107  
Edminson, Patsy 35, 118  
Edwards, Arlene 42, 118  
Edwards, Sally Jo 42, 118, 126, 133  
Elam, Naomi 42, 127  
Ellsworth, Donna 42  
Estes, Dwain 23, 35, 117, 120, 127, 135  
Everett, Lois 42, 114

## F

Fausett, George 26, 114  
Feik, Laura 35  
Ferrel, William 94  
Fisher, Robert 29, 78, 117, 120  
Fitzgerald, Larry 36, 108, 126  
Fitzgerald, Orlin 48  
Flanagan, Keith 36, 127  
Folkman, Marilyn 42, 89, 127, 128  
Fonda, Steve 42, 94, 117, 120, 123  
Ford, Jeff, 29, 94, 108, 121, 123  
124, 135  
Foster, Ronald 124  
Fox, Doris 36, 118, 124, 126  
Frank, William 42  
French, Suzanne 42  
Frey, Lewis 48  
Friberg, Carol 36  
Fries, Milodene 36, 75, 118, 127, 135

Fuller, Alma 36, 114, 115  
Fullerton, Shirley (Cardin) 36, 50, 66  
91, 127  
Furuyama, Grace 36, 115, 118, 121

## G

Galbraith, Beverly 30, 112, 118, 119  
126, 135  
Garner, Verla 29  
George, Kearney 43  
George, Lucille 42  
Gillenwater, Rachel 36  
Gillespie, Donald 36, 123  
Gilman, Donald 113  
Gilstrap, Diana 36, 117, 121, 124, 127  
120  
Glenn, Joanne 36, 78, 118, 124, 127  
114  
Goble, Jerry 48  
Good, Frank 94, 107, 123  
Good, Robert 126  
Gray, Barbara 48  
Grilley, Gayle 36  
Gulick, Barbara 36, 114, 118  
Gunis, Mary Lou 78, 112, 115, 118

## H

Hale, Mildred 26  
Hanson, Hazel 48  
Hardy, Leland 126  
Harmon, Jack 36, 94, 95, 97, 107  
Harris, Hazel 89  
Hart, Florence 26, 115  
Hartgraves, Arthur 30, 117, 118  
Hartley, Donna (Hamman) 43  
Hartley, Harry 135  
Hartsock, Mary Collette 47  
Hassell, Jerrie Jean 43, 131, 133  
Hawk, Jackie 26, 50, 60, 78, 112, 115  
116, 117, 118, 132  
Hays, Jo Ann 37, 114  
Herrod, Robert 107  
Hesselgesser, Richard 94, 135  
Hettick, William 30  
Hiatt, Sid 43, 94  
Hill, Robert 107  
Hill, Shirley 37  
Hinds, Carole 43, 124  
Hoff, Mike 94, 96, 99, 104  
Holbrook, Sherry 37, 115, 118, 132  
Holdman, Benjamin 30, 124  
Howard, Patricia (Galbraith) 26, 112  
Hug, Dale 37, 104, 108  
Hug, Edwin 104  
Hug, Elwyn 104  
Hunt, Mary 37, 114, 131  
Hunter, Larry 43  
Hursh, Laura 43, 89  
Hutson, Dick 26, 113, 123



The editors and staff of the Mountaineer wish to acknowledge the graciousness of the patrons of the 1955 edition of EOC's yearbook. With much gratitude this page is dedicated to . . .

#### THE PATRONS OF THE 1955 MOUNTAINEER

Hon. Charles W. Binger  
State Senator, La Grande

Mr. & Mrs. George Cochran  
La Grande

Hon. Sam Coon  
U. S. Congressman, Baker

Professor Emeritus Edith Darby  
of Eastern Oregon College now  
at Whitman College, Walla Walla

Dr. James J. D. Haun  
La Grande

Dixon, Burleigh & Swindley, Attorneys  
La Grande

Dr. Douglas Eustace  
La Grande

Dr. William Kubler  
La Grande

Mr. Paul F. Mytinger  
Pendleton

Hon. Richard Neuberger  
U. S. Senator, Portland

Hon. Earl T. Newbry  
Secretary of State, Salem

Mr. L. Ardell Taylor  
Arlington

Hon. Sig Unander  
State Treasurer, Salem

Hon. Lew Yantis  
Mayor, Milton-Freewater

# student directory

## I

Isaac, Helen 26, 78, 112, 118, 124, 126  
Izatt, Betty 37 122

## J

Johnson, Joyce 43, 89, 118, 127, 128  
Johnson, Steve 104

## K

Kaitera, J. K. 27, 115  
Kawaguchi, Mildred 43  
Kelley, Dorothy 30, 112, 118, 127  
Kelly, Carlene 43, 114, 118  
King, Gary 94  
King, Robert 37, 118, 120, 126  
Kirk, Sharon 43, 126  
Kirkland, Dwight 123  
Kofford, Richard 94  
Komo, Emiko 30, 118, 120  
Kopp, Carol 37, 114, 115, 118, 120  
Kudlac, Helen 27, 116, 124  
Kuether, Eleanor 48, 126

## L

Laird, Lewis 48  
Laird, Norman 48  
LaKamp, Anna 43, 121, 124, 127, 128  
Laughlin, Willie 43, 84, 104  
Legg, Carol 27, 115  
Lenhart, Richard 50, 89, 120, 121  
Leonard, Philip 84, 114  
Liberty, Bryson 43, 94, 104, 123  
Lindsay, Duane 30, 78, 84, 91, 117  
120, 130, 133  
Loyd, Robert 37  
Long, John 120  
Love, Richard 37  
Lowe, Paul 43, 120, 123, 125, 127, 128

## M

Martinson, Nancy 44  
Masten, Janice 48, 126  
Masterson, Dean 107  
Masterson, Marilyn 127, 48  
Mathson, Donna 27  
Miller, Dorothy 37, 115, 122  
Miller, Eleanor 31, 116, 119  
Miller, Grace 37, 122  
Miller, Marcia 51  
Miller, Mary 50, 115, 121, 127  
Miller, Roberta 37, 50, 61, 86, 112  
115, 121, 127, 131  
Moreland, Marieta 44, 126, 127, 128  
Morris, Bill 22, 50, 121, 125, 127  
Morris, Ted 31, 94, 107  
Morrison, Lane 44, 118  
Murray, Theda 37, 114

## Mc

McCadden, William 104, 135  
McCarty, Elizabeth 44  
McClain, Gary 44, 117, 118, 120, 135  
McConnel, Patricia 114  
McCoy, Susan 44  
McDevitt, Dan 30, 113, 117  
McDonnell, Cecelia 23, 31, 112, 114  
131, 132, 135  
McFarland, Afton 37  
McGillivray, Karen 44, 118, 126, 131  
133  
McGirr, Betty 44, 124, 133  
McGirr, Pat 44, 124, 133  
McGoldrick, Jack 126  
McKinnis, Maurice 31, 84  
McLain, David 91, 117, 131, 134  
McMahan, Lyle 48, 94

## N

Nagai, Sueno 31, 118  
Nedrow, Monte 44, 126  
Nelson, Norman 44  
Nord, Arleta 44, 118, 126  
Nuss, Joann 34, 38, 114, 118, 119, 127  
Nuxall, Beverly 44

## O

Olson, Paul 44, 104  
Opp, Bernice 44, 118  
Osborne, Ladd 38, 107

## P

Parsons, Ronald 31, 97, 107, 113, 123  
124  
Patao, Benedicta 31, 118, 126  
Patterson, Donna 38  
Patterson, Gary 94  
Paulson, Don 94, 123, 126  
Peck, Patricia 38, 126  
Pedigo, Donna 45, 118  
Peeples, Joyce 38  
Pelland, Gilbert 126  
Peshall, Robert 27, 114  
Phelps, Robert (Tony) 29, 113  
Pierson, Doreen 27, 115, 116  
Pierson, Paul 113  
Porter, Dale 27, 113, 118  
Preston, Margaret 45, 118, 132, 133  
Privett, Billy Jean 38  
Privett, June 45  
Pryse, Larry 99, 100, 108, 123

## Q

Quinn, Dick 45, 94, 99, 101

## R

Ramos, Jeanne 45, 118, 126  
Ramos, Joanne 118, 124, 126, 135  
Rayborn, Carolyn 38, 114, 124, 126  
Read, Dean 38, 135  
Reagan, Roberta 45  
Reavis, Charlotte 38, 118, 124, 127  
128, 135  
Reeder, Raymond 45, 126  
Reeves, Patsy 45, 126  
Reinking, John 99, 102  
Revis, Paul 123  
Richardson, Pearl 31  
Riggan, Evelyn 45, 114, 118, 126  
Rigney, Doris 38, 115, 118, 120, 121  
128  
Roach, Charles 45  
Robertson, Shirley 121, 123  
Robnett, Marian 38, 118, 124, 127  
126, 128  
Roedel, Edythe (Hendrickson) 50, 127  
Rothrock, Suzanne 124, 132, 135  
Rouse, Mary Ann 114, 124  
Rupp, Roger 31, 108  
Russell, Dale 25, 120  
Russell, George 32, 126, 127  
Russell, Mary Jo 38, 118, 120, 121  
Rye, Jack 32, 61, 78, 118, 121

## S

Saager, Carol 32, 80, 112, 115, 118  
119, 120, 127  
Salter, Gaylord 32, 113, 118  
Sampson, Bruce 50  
Sanderson, Afton 127  
Sanderson, Phyllis 118  
Sargent, Bob 45, 126  
Savage, Lorence (Doc) 95, 94, 97, 107  
Savage, Richard 45, 123  
Savage, Vance 38, 99, 100, 123, 130  
Sawyer, Mina 27, 112, 115, 116, 118  
132  
Schadewitz, Ted 99, 100, 104, 108, 123  
Schaefer, Geraldine 45, 114, 118, 120  
124, 133  
Scharn, Donald 78, 84, 108, 113  
Schell, Mary Lou 32, 126, 127  
Schutpeltz, Lorena 45, 121, 126  
Scott, Rosalie 46, 114  
Seegar, Barbara 38  
Shaffer, Nonie 29, 78, 115, 118, 122  
130  
Shell, LeVerne 39, 84, 118  
Sherrell, Richard 94, 99, 104, 123  
Shininger, Jack 46, 126  
Skala, Iverna 32  
Skala, Mike 94, 97  
Slinker, Roberta 46, 120  
Smiley, Jim 48

# faculty

Smith, Arlen 94  
Smith, Gene 94, 96  
Smith, Nicki 32, 115, 126  
Smythe, Norine 46, 124  
Snider, Phyllis 32, 89, 117, 127  
Snively, Victor 39  
Snow, Donna 39, 115, 123  
Spalding, Ted 124  
Spickerman, Sandra 114, 118, 124, 127  
Spray, Sherrad 94  
Staggs, JoAnn 39, 118  
Staggs, Mary Elna 32, 118, 124  
Stanton, Keith 94, 96  
Starr, Don 29, 60, 117, 120  
Steele, Mary 46  
Steinbeck, John 48, 78  
Stempel, Jack 89, 120  
Stewart, Robert 125, 127, 128  
Still, Lester 113  
Stilller, Gerald 46, 130  
Stilwell, Lewis 46, 126, 127, 128  
Stine, Kermit 33, 108, 113, 123  
Streit, Alyene 33, 117  
Stringer, Marlin 22, 33, 113, 121  
Swart, Don 87, 113, 79, 126, 132, 114  
Sweetwood, Eva Lou 27  
Syron, Larry 46, 125, 127, 128

## T

Talbot, Donna, 115, 130  
Taylor, Fred 28, 89, 91, 121, 132  
Taylor, Merton 124  
Teague, Jack 39  
Temple, Nora Lee 28, 87, 112, 115  
117, 118, 124, 127, 132  
Thomas, Gilbert 46  
Thomas, Stanley 33, 117, 118  
Thornburgh, Agnes 39, 114, 118, 133  
Towle, Anita 24, 28, 112, 116, 135  
Tracy, Bernice 46, 114, 118  
Trotter, Norman 34, 39, 94, 96, 107  
113, 127

## V

Valiant, Bob 23, 39, 123  
Van Blokland, Virginia 46, 127  
Vanderveldt, Charlotte 39, 115, 127  
Van Horn, Jeanette 39, 118  
Van Leuven, Deuane 107

## W

Walch, David 46, 104  
Walch, Frank 24, 28, 89, 114  
Walker, Barbara (Jones) 28, 112, 116  
135  
Walker, Leland 94  
Walter, Jim 22, 28, 74, 132  
Warner, Clyde 116, 114

Webster, Gary 33, 78, 114, 120, 121  
127, 128  
Weigel, Clara 33, 86, 89, 112, 115  
121, 127

Weigel, Stan 48, 94  
Weis, Don 94  
Weiss, Arla 39  
Welo, Verna 39  
Wescott, Luella 46, 118, 127  
Westenskow, Ken 100, 107, 123  
Wheeler, Joann 28, 112, 116, 118  
Whitsell, Leora 39, 115, 118  
White, Stan 107  
Williams, Jewel 46, 131  
Williams, Leona 46, 118  
Wilson, Marcia 47, 118  
Wilson, Ross 84, 91, 134  
Winburn, Everrt 48, 99, 101  
Winburn, Keith 48, 99  
Wiseman, Jim 34, 39, 113  
Woods, Dean 28, 130 134  
Woods, Doris 33, 126  
Woods, Jeanette 47, 127, 128  
Woodson, Gary 47, 104  
Wright, Warren (Dub) 94, 96, 123

## Y

Yamada, Kiyoko 47, 76, 120, 133  
Yoneyama, Patsy 39, 116, 118, 120  
121, 131  
York, Jack 48  
York, Janet 47, 92  
Yoshimura, Betty 33, 118

## Z

Zander, Rey, 47  
Ziegenhagen, Terry 47, 94, 97, 104, 123  
Zimmerman, Bob 47, 94

Addy, Martha 16  
Anderson, Ernest 16  
Anderson, Howard 16  
Badgley, Ralph 16  
Bennett, Frank 12, 66  
Bishop, John 16, 127  
Bliss, Helen 14, 16  
Bolen, Virgil 16, 89  
Boone, Luke 14, 16  
Clarke, Gordon 16, 91, 134  
Clem, Beryl 17  
Easley, Carlos 17  
Gaiser, Joseph 17, 114, 120  
Golz, Leona 17  
Good, Leonard 17  
Gossage, Arlene 17  
Harris, Elizabeth 17  
Hill, Floyd 17  
Johnson, Lee 18, 62  
Johnson, Lyle 13  
Kaiser, Alvin 18, 121  
Lewis, Rhodes 18, 126  
Marcey, Helen 18  
McMullen, Lyle 18, 128  
Meuli, Earl 18  
Miller, Eva 135  
Miller, John 13, 116  
Morris, Margaret 18  
Neely, Jean 18, 112  
Neill, Neva 18, 115  
Nelson, Donald 14, 19  
Nightingale, George 19  
Notheis, Clarice 19  
Oesterle, Robert 19  
Quaintance, Charles 19  
Quinn, Robert 19, 94, 97, 99, 108  
Russell, Hugh 19  
Rutherford, Robert 19, 113  
Ryan, Betty 19, 116  
Scott, Jeanne 20  
Skeen, Roy 13  
Slack, Kenneth 14, 20  
Spear, Douglas 20, 94  
Stein, Sarah 20, 122  
Tabor, Betty Lou 20  
Tatum, Roy 20, 94, 97, 104, 107  
Thornburg, Eunice 135  
Wear, Eva 20  
Winters, Dorothy 13  
Zabel, Amanda 20, 115

**the end**

**rb**

**jh**

**nlt**



3 5134 00172814 2

