



EON.



18
9
3
3



LIBRARY
EASTERN OREGON NORMAL
SCHOOL

EX-LIBRIS



LIBRARY
EASTERN OREGON NORMAL
SCHOOL



E O N

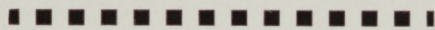

The Annual Publication of

THE EASTERN
OREGON NORMAL

1933

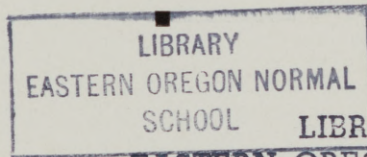

LIBRARY
EASTERN OREGON COLLEGE
LA GRANDE, OREGON 97850

safe

OREG.

OREG
R
L0741
E3714
1933
C.2



F O R E W O R D

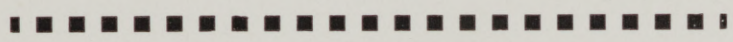

- Another chapter in the history of the Eastern Oregon Normal School is here recorded for the pleasure of its students and friends. ■

- May it provide present enjoyment and happy memory. ■

8845

D E D I C A T I O N



■ The Annual Staff wishes to dedicate this edition of the EON to that intangible quality known as School Spirit, which is evidenced by the purposes, activities, and achievements of the school to which it belongs. ■

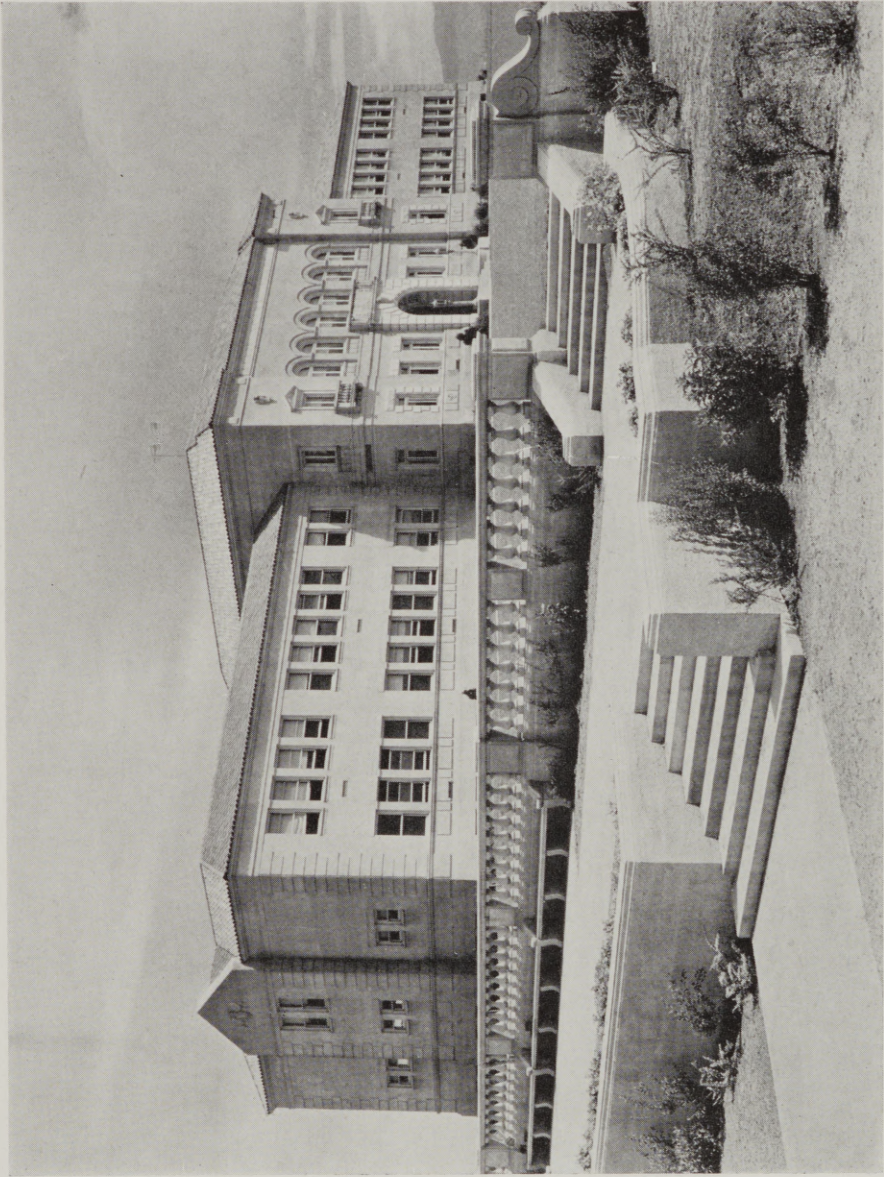

C O N T E N T S

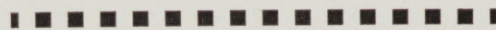

Administration

Classes

Activities

Athletics

Humor



ADMINISTRATION



ADMINISTRATION

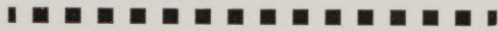

■ Men of Wisdom, silent propounders
of knowledge, weaving with quick, sure
hands the ways of youth. ■

President's Message

This is a time in the lives of individuals and nations when it is of particular importance that intelligent thought and sound appreciation distinguish between truth and substitutes for truth. Within present vagaries of literature, art, music, and social and economic thought which announce themselves under the intriguing title of "modernism," will perhaps be found values which supplement, but do not surrender, tested values contributing to human welfare and happiness.

An outcome of college experience should be an increasing ability, in the development of life's program, to distinguish between the sound and the spurious, between the lasting and the evanescent. In each "EON" is assembled and preserved for reference and memory, a record of things worth while,—friendships, purposeful activity, cooperative achievement, and loyalty.

H. E. INLOW,

President of the Normal School.

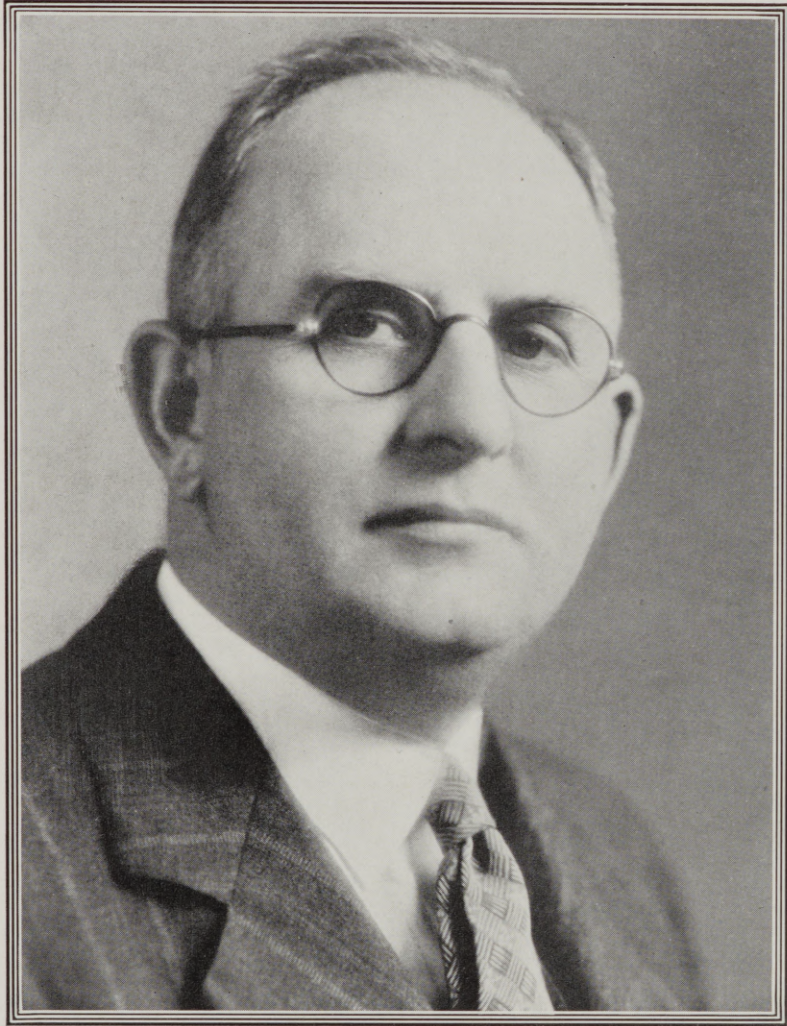

PRESIDENT H. E. INLOW

Faculty

ATKINSON, HILDRED

Secretary

B. S., Oregon State College.

BADGLEY, RALPH E.

Science and Mathematics

A. B., University of Kansas; M. S., University of Washington; Teacher and Superintendent of Schools; Teaching Fellow, University of Washington.

CARSTAIRS, MARGARET

Training Teacher

B. S., University of Washington; Graduate Washington State Normal; Training Teacher, Washington State Normal School, Ellensburg.

DARBY, EDITH

Training Teacher

A. B., University of Washington; M. A., Columbia University; Teacher in City Schools of Illinois and Washington; Critic Teacher, Cheney State Normal.

DAY, FLORENCE M.

Dramatics and English

B. L. I., Emerson College of Oratory; B. A., University of Washington; M. A., University of Washington; Centralia High School; Castilleja School, Palo Alto, California.

GAISER, JOSEPH

History and Social Science

B. S., Whitman College; M. S., University of Wisconsin; Graduate work at Stanford; University of Munich; Lander, Wyoming, High School; Billings, Montana Polytechnic Institute; Menlo School and Junior College, California.

HANSEN, HENRY P.

Science

Pl. B., University of Wisconsin; M. S. University of Wisconsin.

HAWKSWORTH, MILDRED

Librarian

A. B., University of Puget Sound; Graduate Study, School of Library Training, University of Wisconsin.

HOUX, KATE L.

Director of Training School

Graduate Oregon Normal School; B. S. and A. M., Teachers College, Columbia University; Supervisor of Practice Teaching and Instructor, Oregon Normal School and Michigan State Teachers College, Ypsilanti, Michigan.

KIESLING, LETHAL

Training Teacher

B. S., University of Iowa.

KENNEDY, FREEDA

Training Teacher

A. B., State Teachers College, Peru, Nebraska; Principal Elementary School, Bayard, Nebraska; Assistant Training Teacher, State Teachers College, Peru, Nebraska.

LARSON, MADELINE

Physical Education and Health

Graduate State Normal School, Ellensburg, Washington; B. S., University of Washington; Physical Education Teacher, Tacoma, Washington; Head of the Department of Physical Education and Health, State Normal, Ellensburg, Washington.

LAWRENCE, ARTA F.

Supervisor Primary Education

Graduate, Washington State Normal, Bellingham; A. B., University of Washington; A. M., Stanford University; Primary Supervisor, Olympia, Washington; Training Teacher, State Normal School, Cheney, Washington; Demonstration Teacher, State Teachers College, San Jose, California.

MILLER, JOHN M.

Education

Graduate, Oregon Normal School; A. B., University of Oregon; Fifteen Years Teacher and Principal, Elementary Schools of Oregon.

MOOR, HELEN S.

Registrar and Dean of Women

A. B., Smith College; Assistant Preceptress, Waldo Hall, Oregon State College; Secretary to the Dean of Women, Oregon State College; Secretary to the President, Scripps College.

McCARTER, MAYME

Training Teacher

B. S., State Teachers College, Emporia, Kansas; Training Teacher, State Teachers College, Emporia, Kansas.

PETERSON, JENNIE

Music

A. B., University of Idaho; A. M., Teachers College, Columbia University, New England Conservatory, Boston; Institute Musical Art, New York; Instructor in Music, Oregon Normal School; State Normal, Potsdam, New York.

QUINN, ERNEST R.

Physical Education for Men

State Teachers College, Ypsilanti, Michigan; B. S., Oregon State College; Director Physical Education in Public Schools.

SKEEN, ROY L.

Psychology and Education

A. B., Willamette University; A. M., University of Washington; graduate study, Stanford University; Teacher, Principal, and Superintendent of Elementary Schools.

WEAR, EVA

Training Teacher

Central Missouri State Teachers College; Ph. B. in Education, University of Chicago; Teacher in Elementary Schools, Missouri, Idaho, Washington; Graduate Work, University of Chicago.

WHALEY, THELMA

Art

B. F. A., Oklahoma University; M. A., Teachers College, Columbia University; Supervisor of Art, Austin, Texas.

ZABEL, AMANDA

English

A. B. and A. M., University of North Dakota; Advanced Study, University of Chicago, Stanford University; Teacher and Principal, Elementary Schools; Assistant Professor of English, University of Wyoming; High School Teacher of English, Oregon and California.



Hildred Atkinson
Joseph Gaiser
Freeda Kennedy
Mayme McCarter

Ralph E. Badgley
Henry P. Hansen
Madeline Larson
Jennie Peterson

Margaret Carstairs
Mildred Hawksworth
Arta F. Lawrence
Ernest R. Quinn
Thelma Whaley

Edith Darby
Kate L. Houx
John M. Miller
Roy L. Skeen
Amanda Zabel

Florence M. Day
Lethal Kiesling
Helen S. Moor
Eva Wear

Student Council

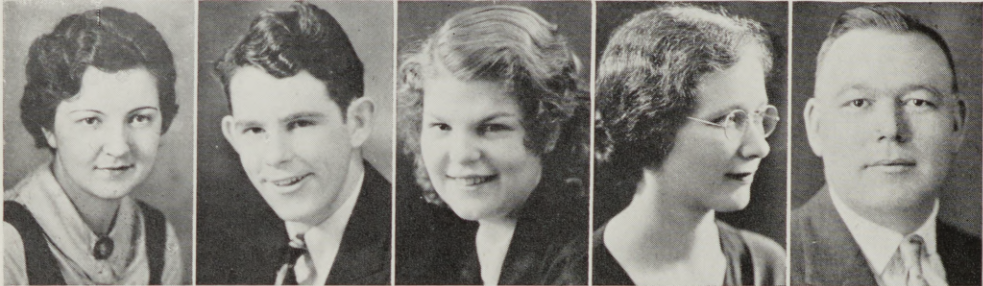
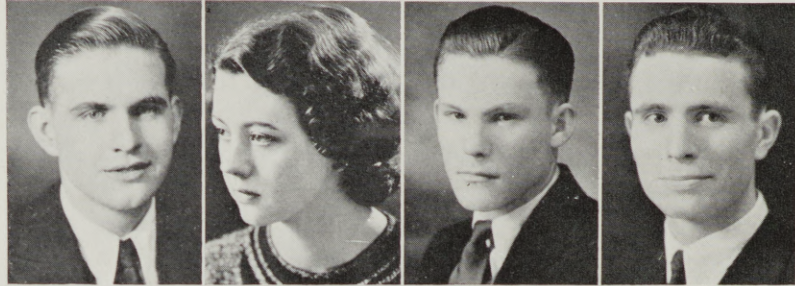

Ralph Eastridge
Zenith Flynn
Robert Ragsdale
Gordon Faires
Marylou Piper
Dwight Mahoney
Beverly Guye
Helen S. Moor
John M. Miller

STUDENT OFFICERS

- Robert RagsdalePresident
- Gordon FairesVice-President
- Mary Lou Piper.....Secretary
- Ralph Eastridge.....Senior Council Member
- Zenith Flynn.....Senior Council Member
- Beverly Guye.....Freshman Council Member
- Bob Cresswell.....Freshman Council Member
- Helen S. Moor.....Faculty Adviser
- John M. Miller.....Faculty Adviser
- Dwight Mahoney.....Business Manager



CLASSES



Donn Poarch

Jerry Metcalf

Alyce Milne

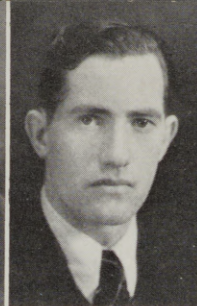

Veda Hogenson

Genevieve Adler

Elizabeth Ashbaugh



Floyd Baxter

Gwendolen Beardsley

Verna Bickford



Gladys Breshears

Eileen Bull

Harold Boner

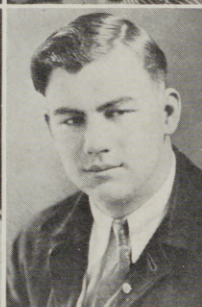

Gordon Bucknum

William Caldwell

Eleanora Christiansen

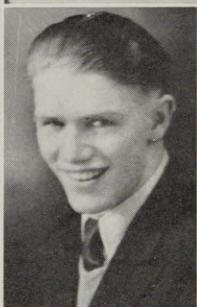
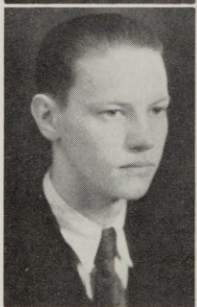

Carl Coleman

Georgia Cox

Dora Crouter

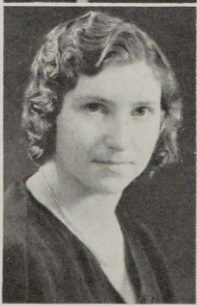
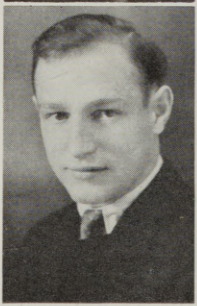



Agness Davis

Mildred Davis

Alice Densley



Margaret De Wilde

Veta Dougherty

Ralph Eastridge

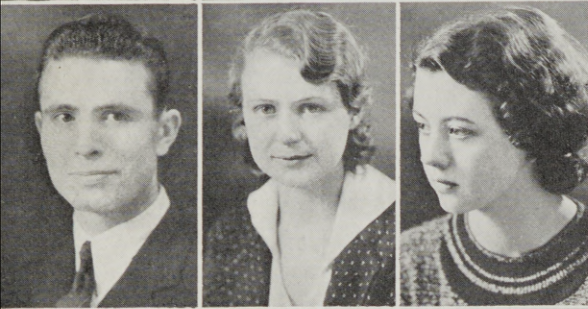

Gordon Faires

Clarrisa Fisher

Zenith Flynn

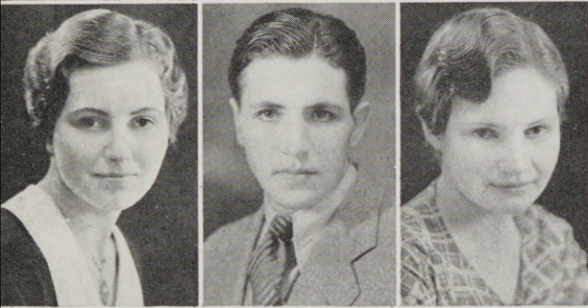

Ruth Geibel

Waldo Gerards

Norma Gibbons



Jeanette Hanford

Charles Heard

Marian Henderson

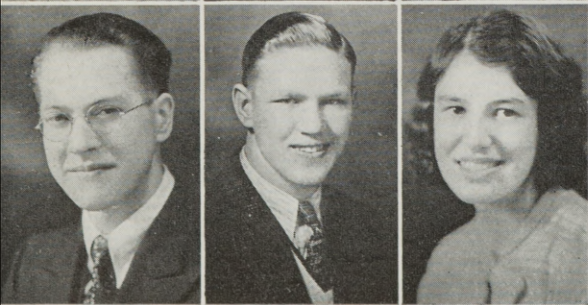

Wiley Hewitt

Eugene Hibbert

Dorothy Higgins

Mildred Hinchliff

Turk Hodgins

John Hogg

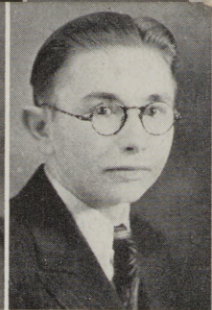
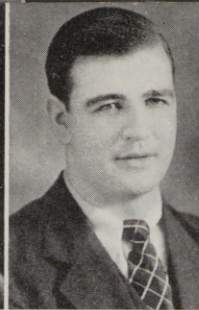

Harold Hoyt

Norma Humphrey

Frances Jahn



Romaka Kamkoff

Dorothy Lake

Bill Lowry

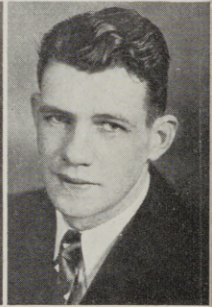

Margret Maddock

Beryle Marlatt

June Marr



Dwight Mahoney

Leonard Marshall

Mae Murphy

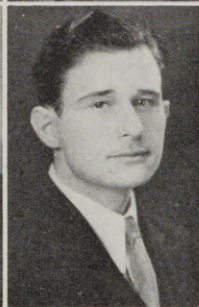
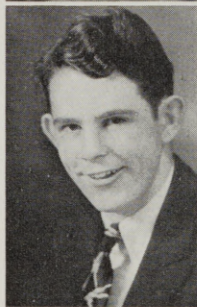

Sally McKennon

Charles McLin

Doris McMillan

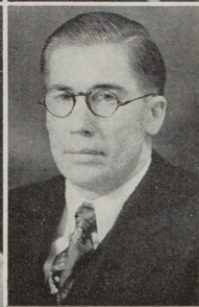

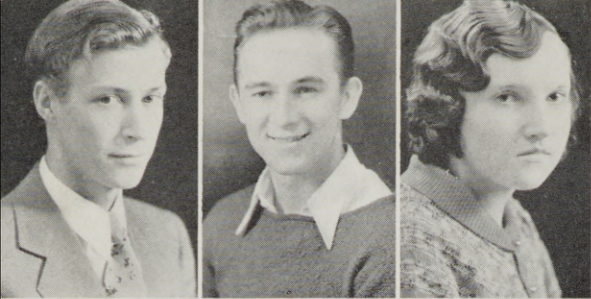

Ray Nelson

Russell Nelson

Eva Nice

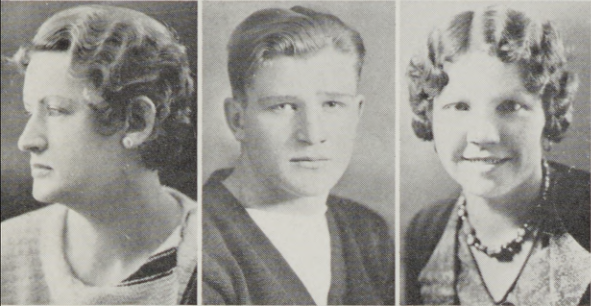

Mary Nowland

Robert Oesterling

Gladys Owen



Chloe Parsons

George Peal

Marylou Piper

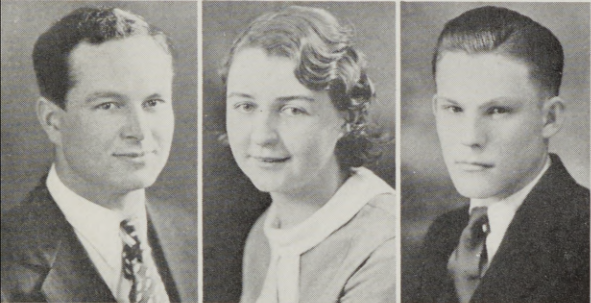

George Plank

Annabelle Quinn

Robert Ragsdale

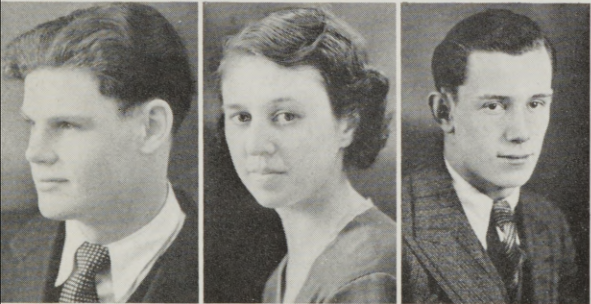

Derwin Reyaud

Meryle Rogers

Ray Roll



Orah Belle Rood

Catherine Sass

Joe Sayre

Seniors

The Senior Class of 1933 is now closing its second and last year at Eastern Oregon Normal and can look with a certain pride over its past glories. There have been two years full of much work, not a little play, few disappointments, and much pleasure. Soon the class will have reached old age. Baccalaureate and Commencement will take their places among the memories of EON.

During our stay at EON we have found many new friends and pleasures. As we go to find new fields of endeavor, we shall look back with fond memories upon two years of cooperation, friends, and accomplishment.

To the Eastern Oregon Normal we wish the best of success and the higher and greater achievement of its already high standards in all things.

Freshmen

The Freshmen met early in the fall quarter to elect officers and appoint committees. During the winter term, the class, as an organized group, took an active part in school affairs by planning and carrying out a clever "Traffic Dance." Elma Dunham, along with a group of co-workers, was in charge of the affair.

Members of the Freshman Class have taken a lead in school activities and show promise of accomplishment in the future.

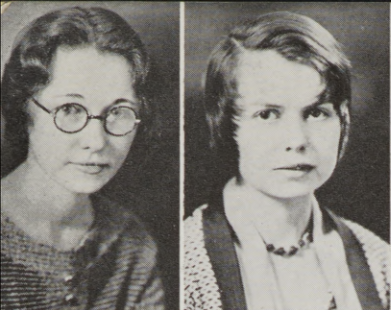

Harriet Singleton

Wilma Smith



Beulah Sooter

Lurline Sparks



Alma Rae Tallent

Mamie Traylor



Irene Tucker

Edna Turner

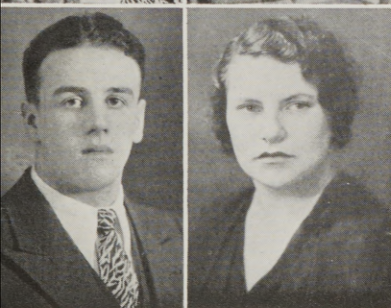

Lyle Veit

Elsie Walter

Ned Jones

Emma Christiansen

Elaine Ballard



Azalee Bennett

Elsie Bentley

Antoinette Blais



Peggy Bohnenkamp

Turner Bond

Allyn Bornstedt

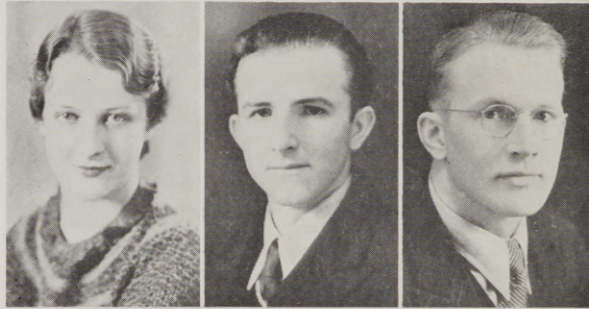

Aileen Boyles

Roberta Brock

Edna Brown

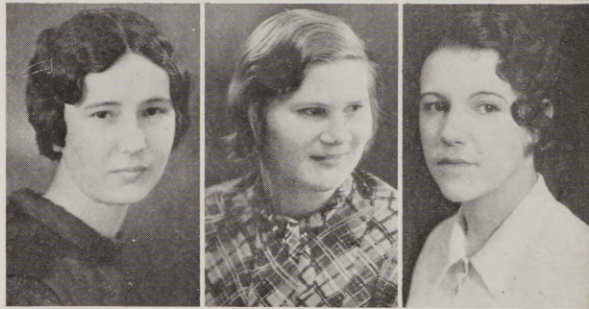

Theresa Bunch

Ethel Conklin

Arline Conradt



Donna Cook

William Cooper

Harry Dawson

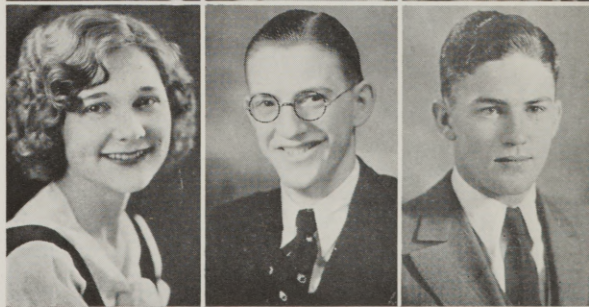

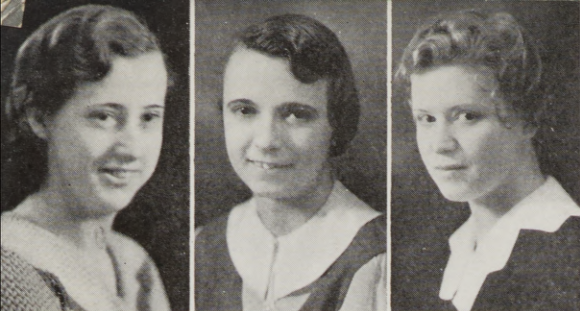

Helen De Wilde

Marian Draper

Elma Dunham



Frances Du Puis

Barbara Etter

Lois Gilliland



Carmen Gorden

Kathryn Green

Barbara Guye



Beverly Guye

Lawton Hamlin

Velva Hammack



Wilma Hansell

Marguerite Hesse

Rollin Hessler

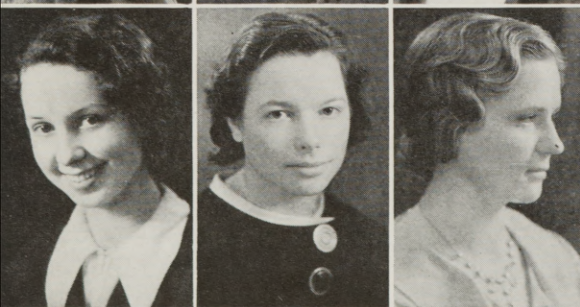

Dorothy Hill

Lili Hoffman

June Hug

LIBRARY
EASTERN OREGON NORMAL
SCHOOL

LIBRARY

EASTERN OREGON COLLEGE
LA GRANDE, OREGON 97850

Clara Kelley

Alfa Knotts

Esther Laughlin



Wilhelmina Meiners

Rodney Miller

Vernita Molstrom

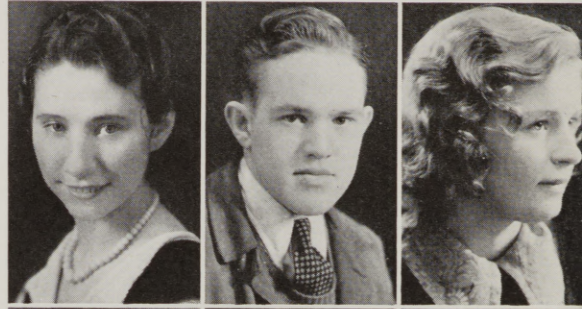

Kathrine Monahan

Edith Moser

Ruth Murchison

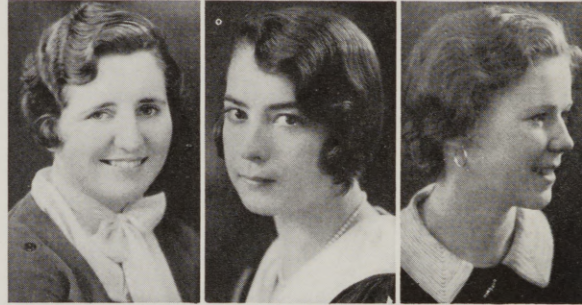

Vivian Orton

Elizabeth Ott

Mrs. Harvey Patten



Phyllis Peterson

Evelyn Piper

Ethel Roop



Betty Rossina

Naomi Roulsten

Vaughn Sailor

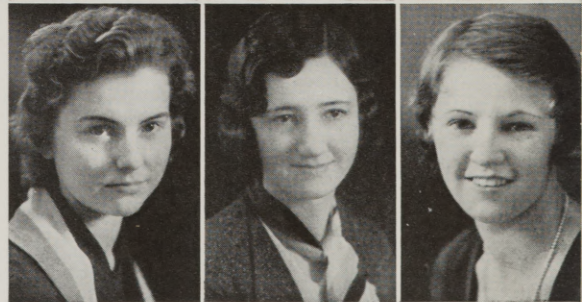

8845



Elinor Sexton

La Della Shaw

Helen Sheehy



Orris Shelby

Deana Smith

Merle Smith



Catherine Spaeth

Irene Staggs

Helen Teed

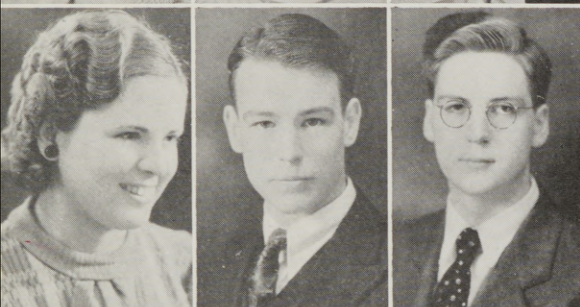

Bonnie Ruth Thomson

Ted Thomson

Guy Tucker

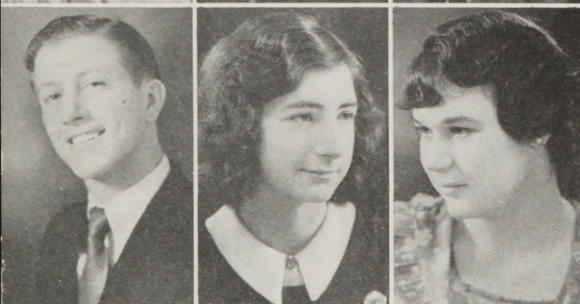

Charles Walnum

Rowena Wilkes

Doris Williams



ACTIVITIES



A C T I V I T I E S

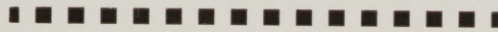

■ "All work and no play . . ." The activities of the school afforded an opportunity to all those who wished to work off an extra pound of flesh and at the same time grin. ■



The Beacon

Commencement this year will mark the end of the second year's existence of the bi-monthly publication of Eastern Oregon Normal School, The Beacon. This petite newspaper has recorded the activities and events in, on, around, and about our Alma Mater. In addition to this it has given opportunity to all the journalistic minded or inclined to air their abilities. And, in this connection, we have been pleasantly surprised to find the large number of students who are and have been so interested in presenting the myriad of colorful events a la kaleidoscope for the student body of EON.

On April 21 the Beacon staff sponsored the "Newspaper Hop," its first attempt at a social affair.

STAFF

Editor.....	Charles Heard
Associate Editor.....	Agness Davis
Business Manager.....	Bob Cresswell
Activities Editor.....	Beverly Guye
Society Editor.....	Barbara Guye
Art Editor.....	Allyn Bornstedt
Sports Writer.....	Raymond Cook, John Walker
Girls' Sports.....	Elizabeth Ashbaugh
Mechanics Manager.....	Mary Nowland
Features.....	Zenith Flynn
Faculty Adviser.....	Hildred Atkinson

ASSISTANTS

Majory Rogers	Veta Dougherty	Harriett Singleton	Margaret Maddock
Romaka Kamkoff	Norma Humphrey	Alyce Milne	Lili Hofmann
Ethel Roop	Irene Staggs	Elsie Bentley	George Plank
Ruth Murchison	Bob Ragsdale	Waldo Gerards	Elaine Ballard

Ralph Eastridge was editor for the first two terms.

Donn Poarch was art editor for the first term.



STAFF

Editor.....	Donn Poarch
Assistant Editor.....	Edna Brown
Business Manager.....	Roy Nelson
Assistant Business Manager.....	Dorothy Hill
Art.....	Elma Dunham
Assistant Art.....	Pauline Conradt

DEPARTMENTS

Classes.....	Evelyn Piper, Harold Boner
Activities.....	Leonard Marshall, Elinor Sexton
Athletics.....	Bonnie Ruth Thompson, Floyd Baxter
Administration.....	Alyce Milne
Humor.....	Charles Heard
Snaps.....	Dorothy Lake

The staff wishes to express at this time their appreciation to Miss Whaley for her inspiration and backing as our adviser.

Men's Glee Club

Always quick to discover and to take advantage of the more leisurely features of student life, the men students were not long in finding the Glee Club. However, we suspect that Miss Peterson has exerted a tremendous influence, for their appearances have shown the result of conscientious work. The efforts of the club have constantly met with unanimous approval, and their participation in programs was always agreeably anticipated.

Girls' Glee Club

At various times during the year the crescendos and decrescendos of "Going Home," "Dark Eyes," "Trees," or some equally harmonious composition could be heard issuing from the music room. It has not been definitely determined as to whether the melody alone encouraged the men's lingering about the entrance. The girls, under the able leadership of Miss Jennie Peterson, have made some very successful appearances, and their part in musical programs has always been deeply satisfying.

Orchestra

Battling against difficulties as persistent as weeds in a spring garden, the orchestra has managed to subdue adversity long enough to appear with commendable success several times during the year. The music furnished between acts of plays and at assembly programs was received with favorable comments and evident enjoyment.

The officers elected for the year were:

President.....	Ruth Geibel
Vice-President.....	Ruth Murchison
Secretary-Treasurer.....	Veda Hogensen
Librarian.....	Wilma Hansell

Sextet

An extremely attractive feature of the school music program this year has been the girls' sextet, composed of six freshman students. Their manner of singing was such that they were eagerly sought, for frequent demonstrations by social gatherings near and far. The members were: Barbara Guye, Beverly Guye, Elinor Sexton, Donna Cook, Mary Catherine Spaeth, and Dorothy Hill.

Quartet

We have had on the campus this year four men who were masters of harmony. Their presentations, because of their abilities and diligent labors, were such that the quartet was in constant demand in surrounding communities. The members were: Austin Dunn, Billy Caldwell, Donn Poarch, and Jimmy Lee.

The Dance Orchestra

The musical Moochers have effected the combination of melody and multitudinous oom pah-pahs this year with unusual success. The dance music for school socials has been handled admirably by Donn and assistant Moochers. Especially do we point with pride to the red-headed contingent.

The jazz orchestra is an indispensable part of our school life. Its presence at social affairs is not only desirable — it is imperative. Hats off, then, to the best little orchestra that ever struggled through the strains of "Black-Eyed Susan Brown" in EON.



COMBINED GLEE CLUB
ORCHESTRA
THE SEXTET
THE MOOCHERS

Theta Delta Phi

The men's scholastic honorary society, Theta Delta Phi, was organized March 2, 1933, at the Eastern Oregon Normal School.

The primary purpose of this fraternity is to promote scholarship among the men students. To become a member, the student must earn at least twelve hours of "A" and "B" while carrying 14 hours or more. To remain in, the members must carry at least 12 hours with 75 per cent of his grades "A" and "B."

Those initiated as charter members of the local chapter were: Alvin Bork, Gordon Bucknum, Harry Dawson, Robert Eakin, Gordon, Faires, Waldo Gerards, William Hall, Lavon Koger, Gene McClain, Dwight Mahoney, Roy Stein, Roy Nelson, and Theodore Thompson.

Those who made the required grades during the winter term and who are eligible for membership are : Chester Aleson, Turner Bond, Harold Hoyt, Ned Jones, Russell Nelson, George Peal, and John Walker.

Mr. Badgley is the faculty adviser.

Sigma Alpha Chi

Sigma Alpha Chi, women's honorary scholastic society, has been active during the year in promoting the high standards of scholarship for which the Eastern Oregon Normal School is justly noted. Miss Amanda Zabel is faculty adviser.

Phi Beta Sigma

Phi Beta Sigma, the national honorary educational society of EON, is represented on this campus by the Gamma Chapter. The purpose of the chapter is to promote teaching as a profession, to uphold high professional ideals and standards, and to engender worthy attitudes within the student body and within the teaching profession.

Eligibility for membership consists of high scholarship, genuine interest in teaching, and demonstrated ability to study educational programs, and to contribute actively to the solution of these problems.

National Association of Childhood Education

The aim of the National Association of Childhood Education is to promote the progressive type of education, to raise the standards of training for teachers, and to cooperate with other Oregon Chapters in advancing the childhood education program.

The meetings of the year included both social and professional programs. The organization was represented at the Oregon State Teachers' annual meeting at Portland and at the annual Teachers' Training Conference at Monmouth.



O-NE-E

The O-NE-E Campfire group this year was organized, soon after school started in the fall, by a group of girls who were interested in Campfire and who wished later to become guardians. The regular activities were carried on, and during the year many of the girls earned their points for the rank of Woodgatherers, Fire Makers, and started on the Torch Bearers' rank.

Sock and Buskin

Sock and Buskin has completed a successful and interesting year with the new adviser, Miss Florence Day.

A production was given each term. Three one-act plays — "The Valiant," "The End of the Rainbow," and "The Pot Boiler" — were given in the fall term. A medieval period play, "Gammer Gurton's Needle," was presented during the winter term, and "The Youngest," a modern play, in the spring term.

OFFICERS

Dorothy Higgins.....	President
Floyd Baxter.....	Vice-President
Alyce Milne.....	Secretary-Treasurer

The Nature Club

The chief purpose of the Nature Club is to provide an extra-curricular activity for those students who are interested in nature as an avocation. This has been attained by hikes and by social activities consisting of picnics, "weinie" roasts, etc.

It is the plan of the Nature Club to start a natural science museum for the collection and preservation of all things of scientific interest which are common to the eastern part of the state of Oregon. It is hoped that this plan may be carried out in the near future.

W. A. A.

The aim of the Women's Athletic Association is to foster true sportsmanship, to further interest in the various fields of athletics by providing wholesome recreational activities, and to encourage good fellowship among the women students of the Eastern Oregon Normal.

The participation of all women students in some form of athletics rather than the development of a few champions is the goal of this association.



Lettermen's Club

The Lettermen's Club, "The Order of the Blue O," is composed of men who have earned a letter in a major sport. Its purpose is to uphold school traditions and standards. The lettermen's dance and initiation was one of the most successful social activities of the year.

The Men's Club

The Men's Club, big brother to the Women's Club, adds another page to its ever increasing annual record.

The main activities of the Men's Club this year consisted of two smokeless smokers, one held in the fall and the other in the winter quarter, both of which were pronounced hilarious successes by business men and students alike.

The organization has made possible a broader understanding and friendship between the Normal School students and business men of the city.

Associated Women Students

The Associated Women Students foster the encouragement of high ideals of character and social standards, strengthen loyalty and good fellowship among the women students, and the development of cooperation between the students and the administrative officers of the school.

A tea was held every fourth Thursday, during which time a lecture on college etiquette was presented by a faculty member.

A number of social affairs were sponsored by the association during the year. To welcome new students, a reception was held. During the three quarters a Poverty Party and a Famous People's Party were held. Two dances were given for the men and women students, the Christmas dance and the Commencement ball. The outstanding event was the spring reception for all the women's clubs in La Grande.

Numerous acting committees furthered the work under the direction of the officers. An enjoyable and successful year has just closed.

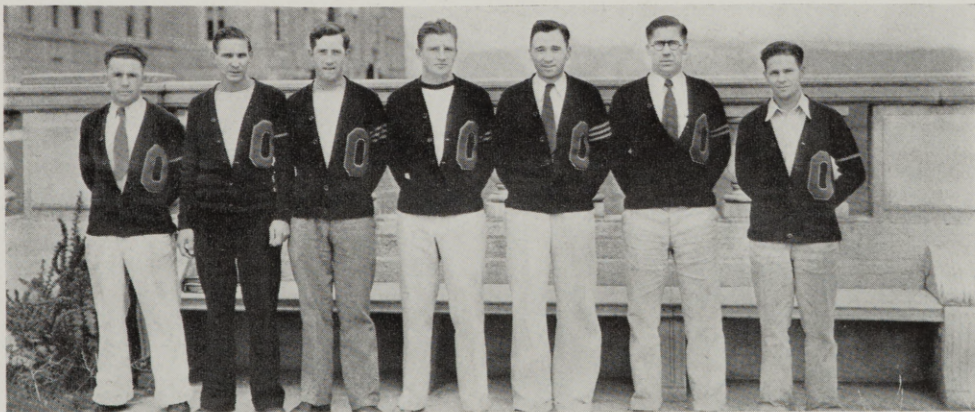

MUSIC WEEK ASSEMBLY
TRAINING SCHOOL CHRISTMAS PROGRAM
REPRESENTATIVE LETTERMEN

Plays

THE VALIANT

By Holworthy Hall and Robert Middlemass

CAST

James Dyke.....	Donn Poarch
Father Daly.....	Waldo Gerards
Warden Holt.....	Leonard Marshall
Josephine Paris.....	Ruth Geibel
Dan.....	Harold Boner
Attendant.....	Gerald Beaudoin
Assistant Director.....	Harold Boner

Set by Donn Poarch

THE POT-BOILER

By Alice Gerstenberg

CAST

Sud.....	Marion Ward
Wouldby.....	Frank McCoy
Mrs. Pencil.....	Ferne Haun
Miss Ivory.....	Donna Cook
Mr. Inkwel.....	Floyd Baxter
Mr. Ivory.....	George Plank
Mr. Ruler.....	Harry Dawson
Stage Hand.....	Robert Ragsdale
Assistant Director.....	Robert Ragsdale

THE END OF THE RAINBOW

By James P. Webber

CAST

Pierrot.....	Leo Andrew
Pierrette.....	Kathryn Green
Will o' the Wisp.....	Marjory Rogers

Set by Elma Dunham

GAMMER GURTON'S NEEDLE

Adapted by Colin Campbell Clements

CAST

Diccon.....	Rollin Heassler
Hodge.....	Leonard Marshall
Tib.....	Margueritte Hesse
Gammer Gurton.....	Eleanora Christiansen
Cock.....	Jack Smith
Doctor Rat.....	Jack Lloyd
Dame Chat.....	Dora Swauger
Master Bailly.....	Robert Oesterling
Doll.....	Bonnie Ruth Thompson
Assistant Director.....	Aileen Boyles

Set by Donn Poarch and Elma Dunham

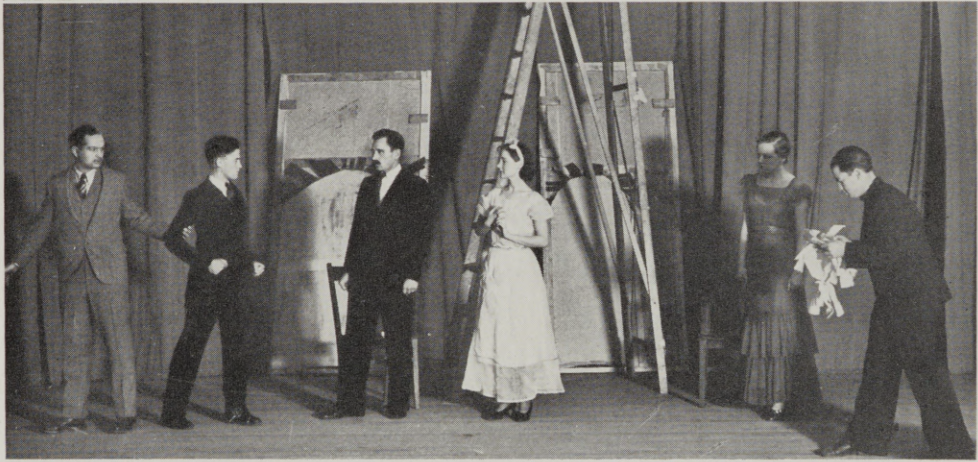

END OF THE RAINBOW
THE POT-BOILER
THE VALIANT



GAMMER GURTON'S NEEDLE



THE YOUNGEST

By Philip Barry

CAST

Charlotte Winslow.....	Dorothy Hill
Oliver Winslow.....	Guy Tucker
Mark Winslow.....	Norman Worthley
Augusta Winslow Martin.....	Elinor Sexton
Alan Martin.....	Harry Dawson
Martha.....	Zenith Flynn
Richard Winslow.....	Donn Poarch, Ted Thompson
Nancy Blake.....	Eileen Palmer, Wilma Hansell
Katie.....	Arline Conradt
Assistant Directors.....	Leonard Marshall, Austin Dunn, Pauline Conradt
	Set by Elma Dunham



SPORTS





Football

The Mountaineers opened the football season Saturday, October 5. Coach Bob Quinn took his gridiron machine to Baker to meet an independent team there. This pre-season game showed up the Mountaineers' weaknesses. By cooperation and hard work, the team was made quite presentable on the following Friday when they met the College of Idaho. This game was very interesting to the players, inasmuch as it was the first night game in which any member of the team had participated.

The Mountaineers met the fighting Irish from Columbia on Friday, October 13. It is needless to quote the score of a game played on Friday the Thirteenth against the Sons of Ireland.

After this game, the Mountaineers started showing mid-season form and swamped the Teachers from Albion Normal School to the tune of 39 to 0 on the following Saturday. Roe, Lassen, and Carden turned in some stellar work in the game.

Decisive victories over Lewiston Normal and Spokane University with a defeat at the hands of Southern Oregon, brought the boys through the season in the upper division of the percentage column.

The student body of EON should feel proud of the record made by the Mountaineers in carrying the pigskin over the opponents' goal line time and time again when they were testing their strength against teams far heavier and having much more experience.

Coach Bob Quinn is to be complimented on the results of the past season. With the possibility of many lettermen coming back for the next season, we can look forward to a very successful schedule.

Harold Hoyt, veteran guard, was named on Columbia's mythical all-opponent team.

Lettermen: Centers, Lowry and Sayre; guards, Hoyt, Pearson, Jackson, and Girod; tackles, Hodgen, Leslie, Plank, Cook, and McLin; ends, Carden, Halverson, Plass, and Hogile; fullbacks, Lassen and Richards; halfbacks, Roe, Hanks, Sannar, and Mires; quarterbacks, Oesterling, Burnett, and Evans.



Basketball

Coach Bob Quinn was very fortunate in having more men answering the call to the maple floor than ever before.

The entire season was one of keen competition for positions. However, the latter part of the season found Gemmel as center, Karstens and Robbins as forwards, and Bredow and Carden in the defensive positions.

The Mountaineers had what was probably the fastest and smoothest working team which Coach Quinn has yet developed. Keen competition and hard work on the part of the entire squad, combined with cooperation of the coach and team, certainly terminated in very pleasing results.

Gemmel, center, was the outstanding man for the Mountaineers. Coach Ed Fiene named him on Columbia's mythical all-opponent team.

The following men made letters: Gemmel, Halvorson, Crawford, Karstens, Robbins, Medcalf, Baxter, Bredow, Carden, and Hodgen.

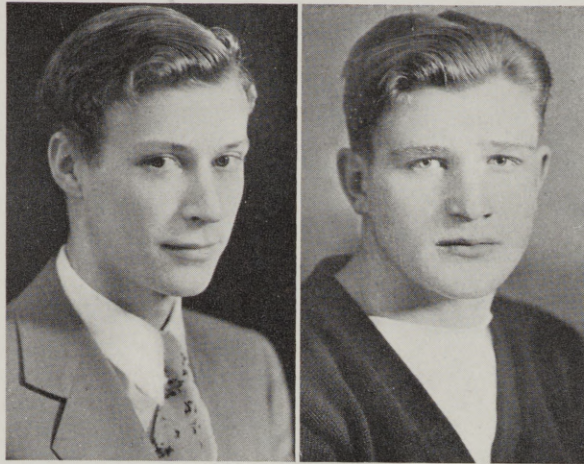

Roy Nelson

Robert Oesterling

Tennis

In the spring quarter tennis became recognized for the first time in the history of the institution as a major sport. For the squad two men were picked to represent the school instead of the usual five. These men were Roy Nelson and Robert Oesterling.

The first contest was with the Whitman Missionaries. They blanked us 3-0 on their own courts. In the return match on our own courts they again won with the score at 2-1, Nelson winning his singles match against Rigsby of Walla Walla. Inasmuch as the Whitman team is considered one of the best in the Northwest, we did not take our losses too gravely.

At this time Oesterling, number 1 man, was forced to drop from school, weakening the team considerably. Substitution was made and Donn Poarch teamed with Nelson.

Lewiston Normal was played and we were victors, 3-0. Closely following this win, we defeated the College of Idaho, 2-1. On the return game with Lewiston on their home courts, we were again winners with the count at 2-1. The Annual went to press leaving a return game with the College of Idaho.

Football

SUMMARY OF SEASON

Mountaineers*.....	27	Baker I.....	0
Mountaineers*.....	6	C. of I.....	22
Mountaineers*.....	0	Columbia	19
Mountaineers.....	39	Albion	0
Mountaineers.....	0	Ashland	31
Mountaineers.....	12	Lewiston	0
Mountaineers*.....	31	Spokane U.....	9
<hr/>		<hr/>	
Total Scores.....	105		81

*Starred games away from home.

Basketball

SUMMARY OF SEASON

Jan. 3	E. O. N.....	54	Union	24
Jan. 6	E. O. N.....	52	Pendleton	26
Jan. 9	E. O. N.....	37	Baker	30
Jan. 10	E. O. N.*.....	45	Union	33
Jan. 12	E. O. N.....	38	Lewiston	32
Jan. 13	E. O. N.....	20	Lewiston	46
Jan. 16	E. O. N.....	29	Whitman	52
Jan. 19	E. O. N.....	47	C. of I.....	26
Jan. 20	E. O. N.....	40	C. of I.....	26
Jan. 24	E. O. N.*.....	28	Baker	34
Jan. 30	E. O. N.*.....	35	Whitman	42
Feb. 6	E. O. N.....	42	Columbia	35
Feb. 7	E. O. N.....	49	Columbia	40
Feb. 8	E. O. N.*.....	46	Lewiston	64
Feb. 9	E. O. N.*.....	53	Lewiston	51
Feb. 10	E. O. N.*.....	33	Dayton	42
Feb. 17	E. O. N.*.....	32	The Dalles.....	35
Feb. 18	E. O. N.*.....	23	Columbia	57
Feb. 19	E. O. N.*.....	27	Columbia	41
<hr/>		<hr/>		
Total Scores.....	740			726

*Starred games away from home.

W O M E N ' S S P O R T S

Women's sports occupy a position of importance and interest on the EON campus. Each young woman participates in one or more intra-mural sports. Speedball, baseball, archery, and volleyball are included in the field games, basketball is played indoors during the winter season, while the fine concrete tennis courts are centers of campus interest in fall and spring.



Speed Ball

Speedball is one of the most popular of the major sports played in the fall. It is especially liked by all football fans who envy our football heroes. The speedball tournament held at the end of the season proved to be very exciting and ended in favor of the Freshmen team. The players of the winning team are: Azalee Bennett, Roberta Brock, Eleanora Christiansen, Arline Conradt, Helen De Wilde, Barbara Guye, Lili Hoffman, June Hug, Norma Humphrey, Mary Middleton, Velva Hammack, Dora Swauger, Eloine Witty, and Victoria Hutchinson.

Basketball

During the winter season the girls of EON participate in some very strenuous basketball games, both inter-class and Freshmen-Senior games. An all-day tournament was held March 11, after which the participants enjoyed a banquet held at the La Grande Hotel. As a result of the games played in the tournament, the Seniors proved to be the winners. The players of the winning team were: Eleanora Christiansen, Alice Densley, Beulah Sooter, Irene Tucker, Clarissa Fisher, Veta Doherty, Alyce Milne, and Gladys Owen.

Inter-class games are also played at the tournament, the players of which are chosen from the regular daily basketball classes. The winners of this contest was a team entitled "The Hot-Chas." The players on this team were: Bonnie Ruthe Thomson, Gladys Owen, Eleanora Christiansen, Vernita Molstrom, Gladys Brashers, Roberta Brock, Velva Hammack, and Gwendolen Beardsley.

Baseball

The only major sport for spring is baseball, which always has a large group of players. This sport has brought forth much concealed art along the line of "heavy hitting" among the EON women students. At the end of the baseball season it is the established custom that the seniors present freshmen with a small baseball bat which is handed down from year to year.

The eligible players of the 1933 baseball teams had the honor of initiating the new showers just installed in the Normal School.

Tennis

Tennis has proven to be a very popular sport. The courts are always in demand and many students are found there as early as 6:30 and 7 in the morning. A small tournament is held in the fall followed by a final tournament at the end of the spring term.

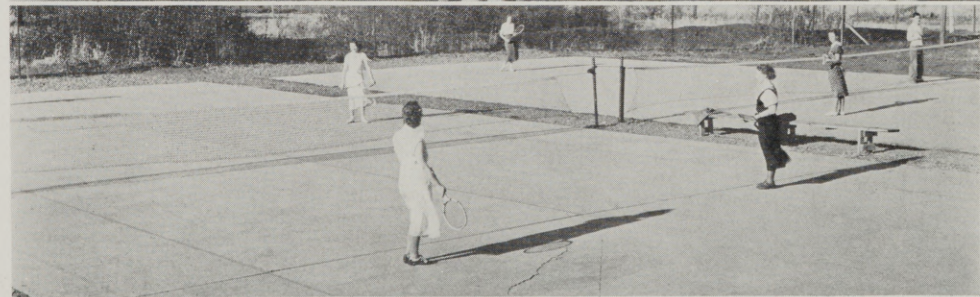

Volleyball

A very interesting volleyball tournament was held in the fall of which the Freshmen team proved the winners.

Archery

One of the most interesting and skillful sports is archery. This is given both in the fall and spring. Small cups are given as awards to the most skillful players, and the highest final award is a gold tassel. Two of these tassels have been given so far, one to Marguerite McGlenning and the other to Gladys Owen.

Folk Dancing

The gracefulness of our EON students is probably due to the folk dancing that is given during the winter term.

Swimming

Swimming is a minor sport offered only in the summer quarter but one which is greatly enjoyed at this time.



HUMOR



H U M O R

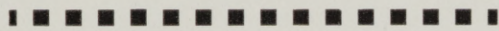

■ Laugh! According to Psychology—

“It’s good for you!” ■

C A L E N D A R

Fall Quarter

- Sept. 19-21. Registration and entrance exams for the Froshies. Those mammals aimlessly wandering about the halls are scientifically classified as Freshmen.
- Sept. 22. Classes began today. Ah, woe is me.
- Sept. 23. Faculty reception — male waitresses acclaimed as most efficient since advent of Garbo.
- Sept. 24. Birch, the Magician — Mystery is in the air. We became exceedingly astounded when he pulled pigs instead of pedigreed cooties from our chapeaux.
- Sept. 26. EON beats Baker Independents 27-0 for first victory of season.
- Sept. 30. Church Night. Parties at all the sacred temples.
- Sept. 33½. Eastridge falls in love.
- Oct. 7. First student dance of season — Acquaintances formed that proved valuable shoulders-to-cry-on for the present school annum.
- Oct. 7. First collegiate pigskin skinning. EON versus College of Idaho at Caldwell, 22-6 on the debit side of the ledger.
- Oct. 13. EON makes pilgrimage to Columbia U. at Portland, but latter scalps to the tune of 19-0.
- Oct. 14. Women's League Party, Men's Smokeless Smoker. A bit of relaxational whoopie.
- Oct. 21. Albion Normal gridders get riddled by the Mountaineers — very decidedly — 39-0. Student dance celebrated victory and victims feted most nobly.
- Oct. 25. By special ambulance dispatch — Eastridge in love again — Favors Irish.
- Oct. 29. HOMECOMING — Grads come back for a rousingly festive occasion. The Ashland team, due to the score (no doubt), wins Homecoming game so decidedly that we forgot the score. The big dance in the evening was an event. The spooks are rather generous and put on a Hallowe'en act for the benefit of those nervous Frosh who are looking more and more like Seniors. Our principles may not be so hot but we sure met some ideals this night. Rave on, varlet, rave on.
- Nov. 4. Counseling Groups Social Affairs — Oh, oh. . . . And did we lift the Northeast corner of the village and put a block under it!
- Nov. 11. Lewiston Normal wastes railroad fare and gets waylaid at La Grande for a 12-0 loss to the Mountaineer eleven.
- Nov. 18. Frozen feet efficiently thawed out by those Moochers. Unique decorations by the Lettermen. Initiates enjoyed trouser-warming party.
- Nov. 24. Thanksgiving. Stuffed goose, stuffed turkey, stuffed shirts, mince pie. . . . Pleeeeeeze, sir, you're breaking my heart.
- Dec. 2. Sock'em and Bust'em present "The Valiant," "The End of the Rainbow," and "The Pot-Boiler." Hola!
- Dec. 9. Christmas Dance. Last dance before we leave for home. Jolly cozy inside. Jack Frost was so jealous that he nearly blew the school down.
- Dec. 15, 16. Final examinations — prayers, sacrifices were offered to Allah, but evidently icicles had formed in his olfactory region.
- Dec. 16. First term finis has come, and we board for home. So passes a fine time consisting of interesting events and interspersed with occasional studying . . . so help me.



Winter Quarter

- Jan. 3. Registration. We snowshoed our way through drifts of icy morass, debris, and —well, not quite ten feet of snow. And we signed on the spotted line for such difficult and profound subjects as Leisure II, Scientific Star-gazing IIII, and last but also best, Survey of Other People's Business.
- Jan. 6. Melting Pot. New friends (and some refreshments).
- Jan. 12, 13. Lewiston and EON basketeers vie for victory in two furious games. First won by EON, 38-22; second won by Lewiston, 46-20.
- Jan. 20. Women's League Party and Men's Club Smoker. Women masqued themselves in impersonation of well-known world figures. Men tourneyed on the mat and plied themselves with Coney Island Red Hots.
- Jan. 19, 20. College of Idaho sends her quintet to the Mountaineers' hungry jaws. Both games were good, fast basketball — 47-26, 40-26. C. of I. seemed to have weakness for twice thirteen.
- Jan. 25. Eastridge still in love. What is the strange attraction that Ontario belles have for Pendleton beaux?
- Feb. 8, 9. EON journeys to Lewiston for a draw. Lewiston basketeers take first game 64-46. EON won second 53-51. (Speaking of close shaves . . .)
- Feb. 10. Men's Club throw a brawl to prevent threatened decrease in bunion rate.
- Feb. 22. Washington's Birthday, holiday — Gala day, but we couldn't find a cherry tree.
- Feb. 24. Counseling Groups Parties — falls, brawls, sprawls, and peanut-butter sandwiches made for a number of luscious snow parties spread over angelic whiteness of La Grande.
- Feb. 28. Chemistry department discovers new poisonous gas for the next war. This gas was successfully tested on the EON student body.
- March 10. St. Patrick drove all the slinky snakes from the environs tonight and we enjoyed the jig in perfect safety.
- March 16, 17. The time always comes when we must grit our teeth, take on aspirin, and face the jolly old music in the form of final examinations. We jumped off the Times Building in an unsuccessful attempt to break our arm. Rather tempting to leave no forwarding address.

Spring Quarter

- March 27. Registration. Hied up yonder to EON and put my name on a bit of foolscap, which act indentured me to another quarter of servitude. The Ides of March.
- March 31. Spring Mixer. New faces and personalities introduced to our Friday night institution of indoor dog racing. A riotous time, typical of the usual celebrations held up at the "Jolly Jail."
- April 1. All Fools' Day. Discovered I was one of the foremost latent-wits this side of the Bramaputra River. Just bit and bit, like the proverbial hound. Incidentally, a convention of superintendents, principals, and teachers was held at our fair school, and these pedagogs of Eastern Oregon heard a number of noted educators deliver their ideas on current problems of interest to the teaching profession.
- April 3. Assembly. At a special assembly this afternoon Louis Fisher, noted author, lecturer, and journalist, gave us a most interesting talk on Russia and the problems of the Soviets.



- April 7. Root beer is legal today. We don't care about anything but the free lunches it may bring back.
- April ???. Beacon Dance. Hola! The jolly journalists staggered us with a sporty headline hop very deservative of notice. That's the way history is made, if I may say so.
- April 22. Eastern Oregon Music Tournament. The ozone was filled with yodeling, fiddling, and other forms of music which set our weary, belabored hearts at rest. (It's always a good idea to take an occasional rest after leading such a Faust life.)
- April 29. Speech Arts Tourney. Some might say yes and yet others might impart the negative form of communication, but everyone agrees that these oratories, delivered in elevated King's English, were quite the thing. Gave my lungs an invigorating workout at the appearance of the old home town gang.
- April 29. Spring Carnival. After listening to a day of speechifying, I attempted to be listless, without a bit of success. Ballyhooed for my Counsel Group's big game of skill and chance (no chance to win!). After the show, I had a satisfying tired feeling, and the female menace with mentioned the fact that I had an unusually quiet tongue.
- May 6. A. W. S. Tea. This tea was held for the townspeople, don't you know? Rawther a blithering success, what?
- May 12. Hobo Night. This was the second annual campus picnic, establishing it as a custom. Scandalous time we had, too, and more fun eating those ash-flavored Coney Island red-hots.
- May 19. Drama. Philip Barry's "Youngest," presented by Sock'em and Bust'em in a most enjoyable way. Bless you, lads and lassies, bless you.
- May 30. Memorial Day. Holiday from the daily grind, popular sport up at EON. What I mean, customers, is a completely refreshing freedom.
- June 2. Commencement Ball. The Moochers have finally progressed so that we actually recognize the tunes! Misty ol' tears almost came to some peoples when the realization came that this was the last EON hop. that they would attend for a long time. Hurroo for the Seniors! Hurroo for the Frosh! Hurroo for Congress!
- June 3. Senior-Frosh Picnic. The Frosh gave the Seniors a fine send-off, notwithstanding the fact that the coffee was suggestive of rainwater carefully diluted with old horse-radish. Armed thusly, the grads should be able to face the world (room full of chillun).
- June 4. Baccalaureate. Very fine sermon, aimed to bolster up the old ambition and make our life's fight seem lighter. Most of us don't smoke but ample use of (to) Baccalaureate is a fine preventive measure for rickets, gout, floating adenoids, and general bad health.
- June 5, 6, 7, 8. Final Exams. WANTED: One-way ticket to the Sandwich Islands. Few of the students are familiar with racing, but notice how quickly they have become interested in "ponies." A bowl of strawberries, a bicycle ride and I would be ready for the mausoleum.
- June 7. Evensong. The populace treated themselves to another annual EON custom. Our vocal cords feel very much as if they had been drug behind an ocean liner in a bad storm.
- June 8. Commencement. I thought this day ended all our worries, but the profs won't disillusion us, it seems, so they give it this yere nomenclature. I hated to see them swell piddle go and get themselves graduated cause who will the Frosh pick on when they're gone? Anyhoo, after this heart-rending business is over, we're packing ourselves off to the beach to forget. Nerts to youse guys . . . and who's our favorite prof? . . . (in unison, PERRY!!) Cheerio, auf wiedersehen, goom bye, au revoir, adios, SCRAM!

AUTOGRAPHS

...

...

Contributors to the 1933 EON

Ager's Photo Studio
Community Cash Store
Darnielle's Feed Store
Dora Vi's Smart Shop
Eastern Oregon Light and Power Company
Falks La Grande Store
Fitzgerald Furniture Company
F. W. Woolworth
George S. Birnie, Jeweler
Glass Drugs, Inc.
Grande Ronde Meat Company
H. W. Guthrie, Jeweler
Jack Allen Supply Company
J. C. Penney Company
J. H. Peare & Son, Jewelers
J. M. Goss, Studebaker Garage
John Melville, Plumber and China Hardware
La Grande Book and Stationery Company
L & L Drug Store
McWilliam's Bakery
Model Barber Shop
Modern Laundry
Montgomery Ward & Company
Moon Drug Store
Nelson Printing Company
New York Store
Noah's Paint Store
Radio and Music Supply Company
Red Cross Drug Store
Richardson's Art and Gift Shop
Sacajawea Inn
Stevens-Van Engelen Company
The Nook
The Tiffin
Trotter's, Inc.
Turn's Furniture Store
Van Petten Lumber Company
West Coast Telephone Company
Western States Grocery Company
W. H. Bohnenkamp Company



Date Due

LIBRARY
EASTERN OREGON NORMAL
SCHOOL



3 5134 00172796 1

