

'52

MOUNTAINEER



LIBRARY
EASTERN OREGON STATE UNIVERSITY OF EDUCATION
LA 1 1955

MOUNTAINEER

LIBRARY
EASTERN OREGON COLLEGE OF EDUCATION
LA GRANDE

STUDENT CREED

THIS MY COLLEGE shall help me honor the truth, appreciate the beautiful, value the good, that equipped with knowledge and inspired by her ideals I may better prepare for life's opportunities through living fully each day.

TO THIS MY COLLEGE I will give readiness to uphold her traditions, enthusiasm to maintain her sportsmanship, zeal to endear the spirit of friendship found within her halls.

TO HER I PLEDGE my deep respect, my sincere support, my lasting loyalty.



HOKE HALL, STUDENT CENTER

2

J. H. ACKERMAN LABORATORY SCHOOL



OREG. ✓

R
L61211

Safe



ADMINISTRATION BUILDING

NEW LIBRARY - MUSEUM BUILDING

3



42715



Grand Stairway

Go then,
Holding high your torches,
Sign of knowledge, spread apace,
Token to the ones to follow,
That you looked on learning's face
And have touched the hem of beauty
In this place.

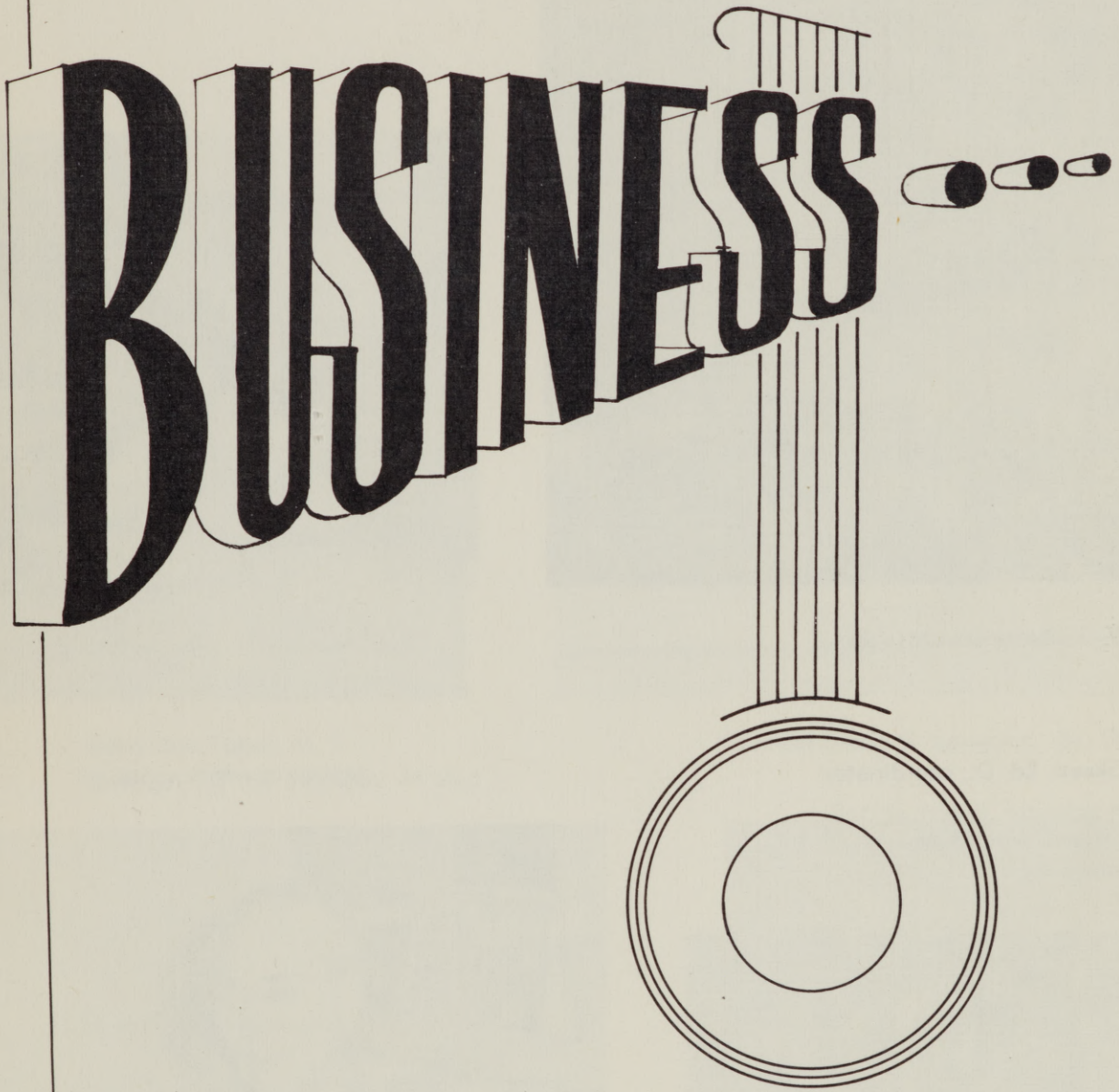



An eastward view



Lois Murray, faculty secretary

Roy L. Skeen, Ed. D., coordinator



Lyle H. Johnson, Ed. D., registrar

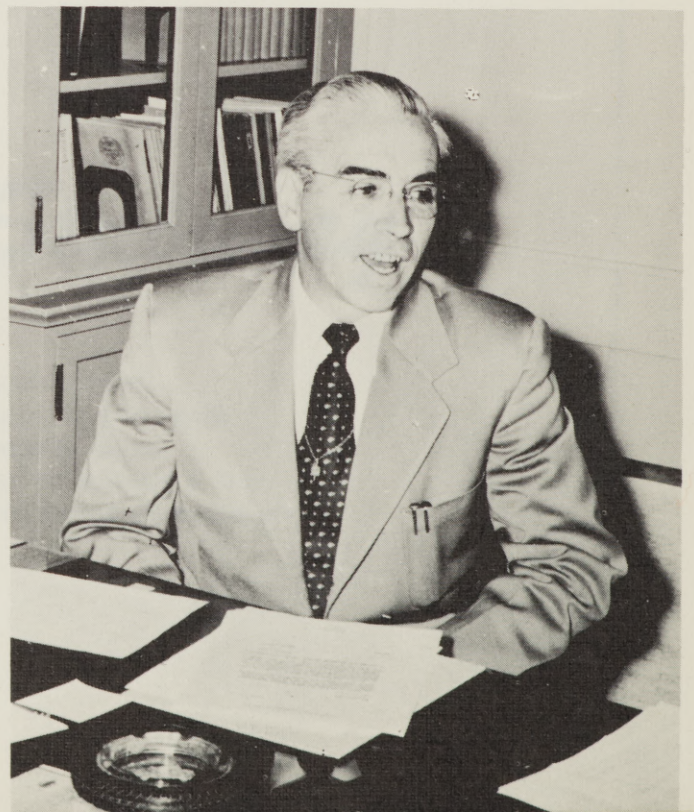



Betty Lou Tabor, M. S.
secretary to the president



President Rod G. Langston, Ed. D.

Earl G. Meuli, business manager
Beverly McMahon, Martha Colvin,
Melva Fisk, assistants

Eleanor Reed
secretary to the registrar



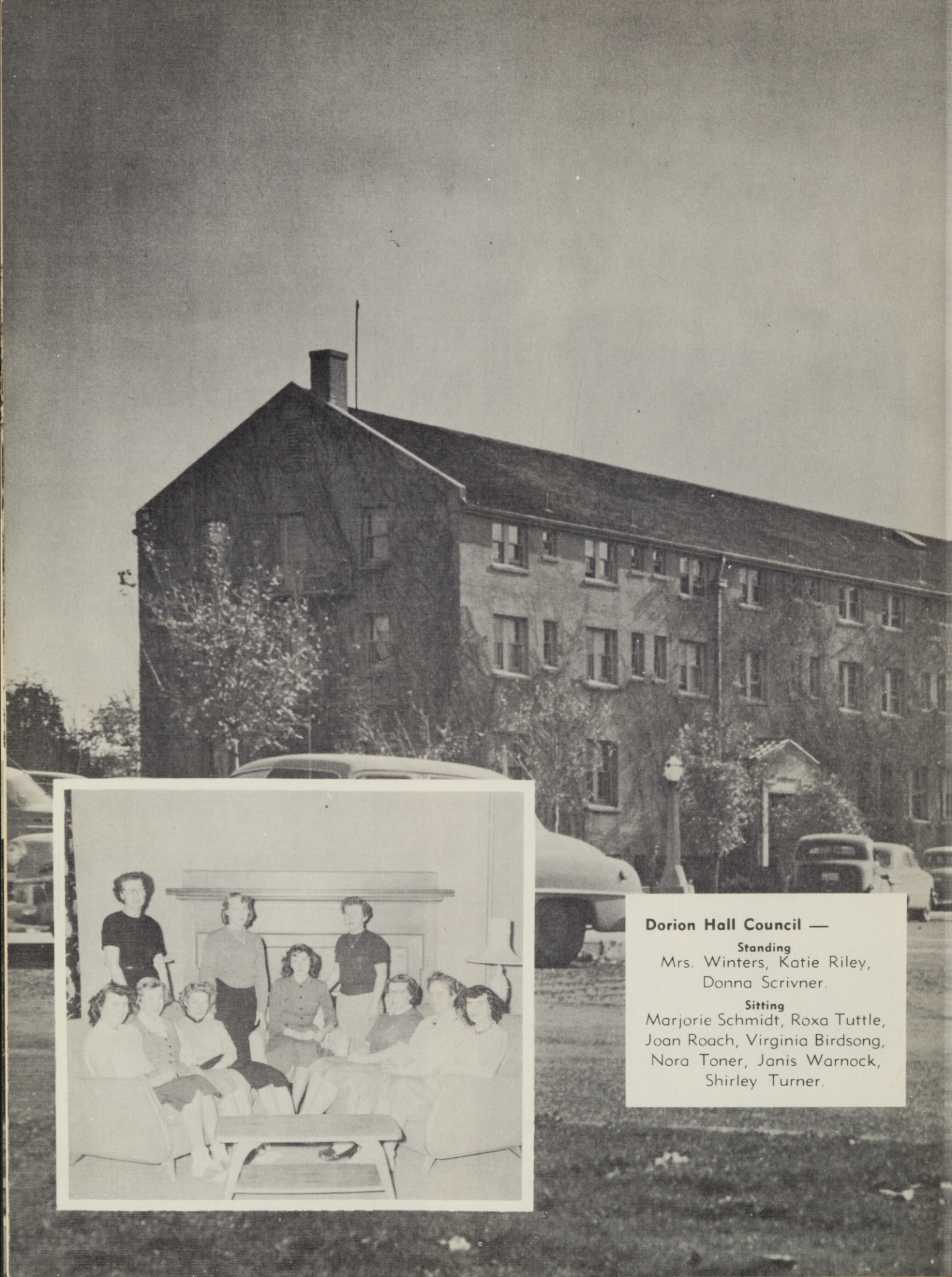

Dorion Hall Council —

Standing

Mrs. Winters, Katie Riley,
Donna Scrivner.

Sitting

Marjorie Schmidt, Roxa Tuttle,
Joan Roach, Virginia Birdsong,
Nora Toner, Janis Warnock,
Shirley Turner.

Hunt Hall Council —

(L. to R.) **Sitting**

Paul Revis, Bob Holznagel, Mr. Anderson, Chris Hale, Clarence Oster.

Standing

Jack Hilyard, Myron Steele, Arlie Oster, Linn Pryse, Jerry Deats, Jack Chapman, Ron Lowe, Paul Mytinger, Tom Bowman.





Jerry Deats,
vice-president



President Jim Courtney



Melva Frelich,
secretary



Bill Iseri
student business
manager

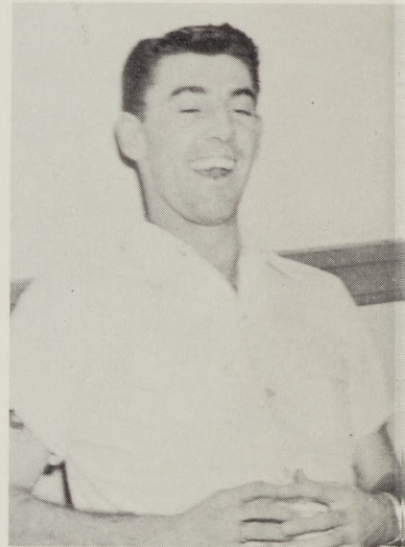

Tommy Thompson,
yell king

Student Council



SENIOR



42715



ROD NELSON,
representative



ROSALEE WILSON
representative

Senior Officers and Representatives

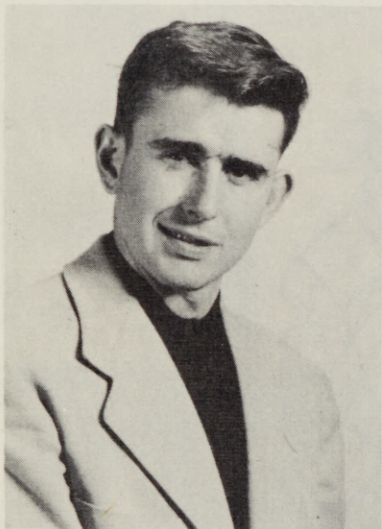

President
ROSS WILSON



JOANE MORGAN,
secretary

Seniors

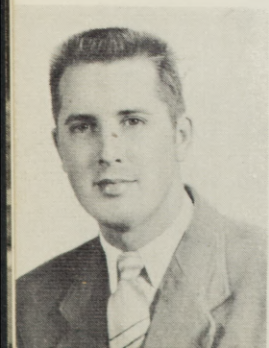

Donald Ainsworth, TE,
La Grande
Betty Anson, TE,
La Grande
Virginia Birdsong, TE,
Prineville
Audrey Black, TE,
La Grande



Thomas Black, TE,
La Grande
Ruby Bolles, TE,
Payette, Idaho
John Cain, TE,
Payette, Idaho
Donnell Chubb, TE,
Union

Royal Collins Jr., TE,
Albany
Jim Courtney, TE,
La Grande
Jerry Deats, TE,
Portland
Donald Dunbar, TE,
Condon

Seniors

Clara Flower, TE,
Kimberly
Melva Freligh, TE,
Wallowa
Paul Galdos, TE,
La Grande
Celia Holady, TE,
La Grande



Floyd Holady, TE,
La Grande
Joanne Lambeth, TE,
La Grande
Donnie Lisle, TE,
King Hill, Idaho
Charles Markham, TE,
La Grande

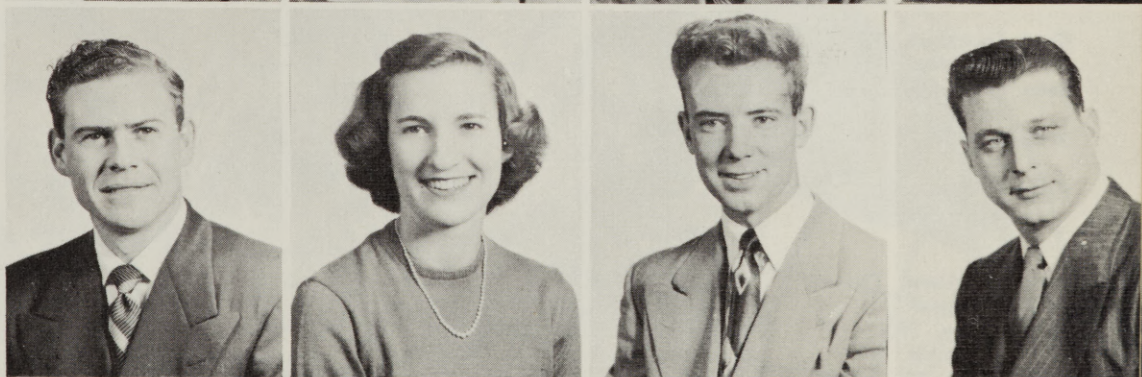

Mildred Miller, TE,
Boardman
Ruben Moore, TE,
La Grande
Ted Moore, TE,
La Grande
Joane Morgan, TE,
Irrigon



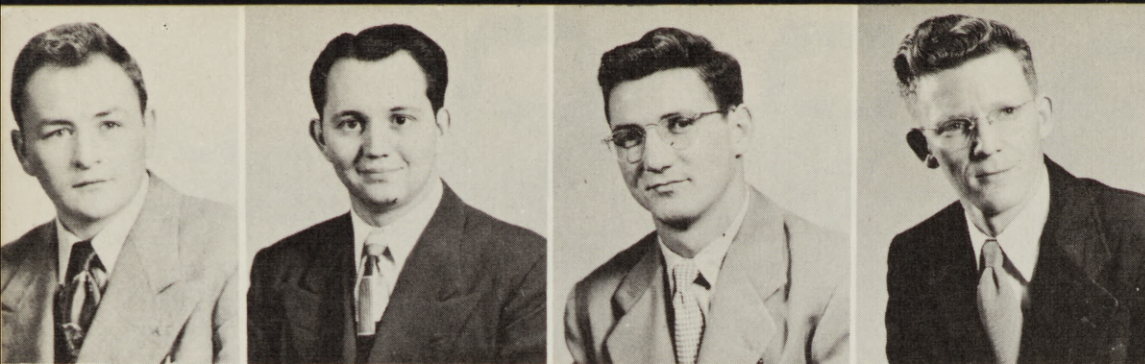

Otis Murray, TE,
Union
David Nelson, TE,
La Grande
Rod Nelson, TE,
Walla Walla, Washington
James Red, TE,
La Grande



Bruce Reed, TE,
Portland
Donna Rees, TE,
Cove
Flora Richardson, TE,
Meridian, Idaho
Helene Saager, TE,
Freewater

Seniors

Dick Snider, TE,
La Grande
Myron Steele, TE,
Redmond
William Taylor, TE,
La Grande
Shirley Thomas, TE,
Meridian, Idaho



Cecil Thompson, TE,
Hermiston
John Van Schoonhoven, TE
Cove
William Wells, TE,
La Grande
Ester Wilfong, TE,
La Grande

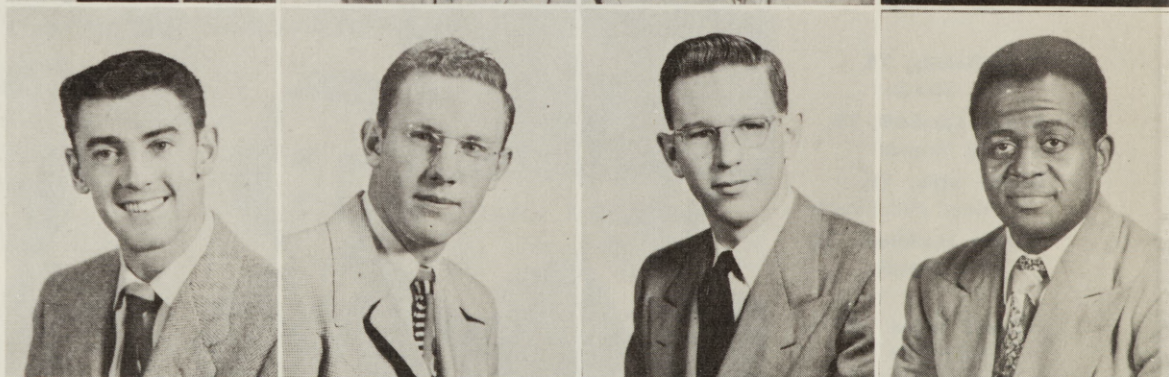

Rosalee Wilson, TE,
La Grande
Ross Wilson, TE,
La Grande
Dale Wyatt, TE,
Burley, Idaho
Carl Ziegler, TE,
Grass Valley

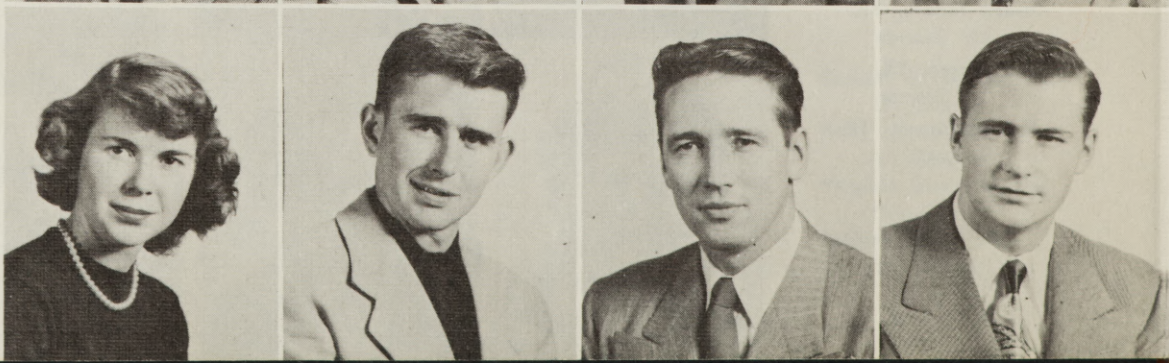

J

JUNIOR





Junior Officers and Representatives

JACK CHAPMAN,
representative

MARJORIE SCHMIDT,
representative

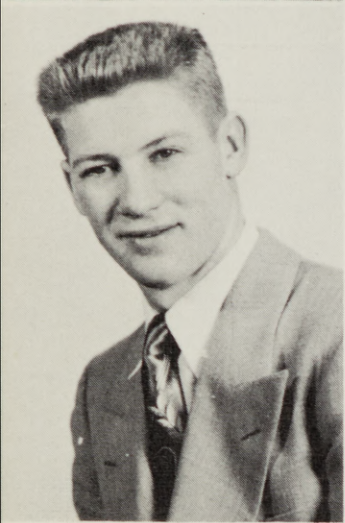

President
WAYNE PIERCE

JANET VAN WINKLE,
vice-president

MARY SNIDER,
secretary

Juniors



Josephine Allen, TE,
Union
Katherine Altermatt, TE,
Hermiston
Ruth Altermatt, TE,
Hermiston
Margaret Blevins, TE,
Fossil

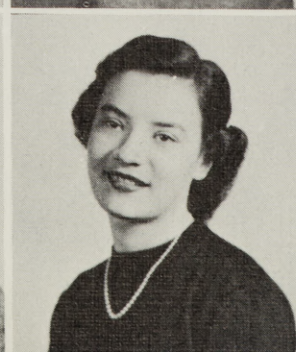

Roger Brown, TE,
Ukiah
Jack Chapman, TE,
Hermiston
Betty Collins, TE,
Dufur
Doris Corey, TE,
Stanfield



Ruth Courtright TE,
La Grande
Helen Cruikshank, TE,
La Grande
Alta Fee, TE,
La Grande
Eugene Fox, TE,
Freewater

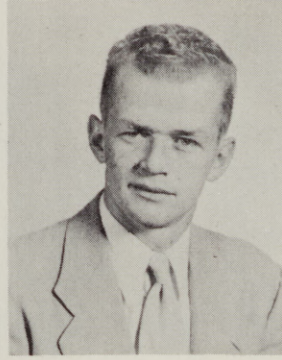
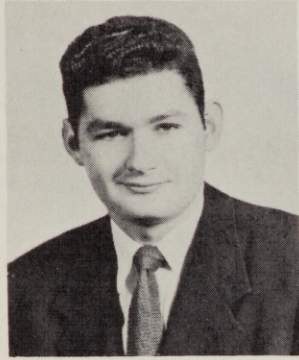

Rod French, JC,
La Grande
Robert Gerry, TE,
La Grande
Janice Gordon, TE,
Lewiston, Idaho
Paul Gorham, TE,
Cove
Margaret Greene, TE,
La Grande

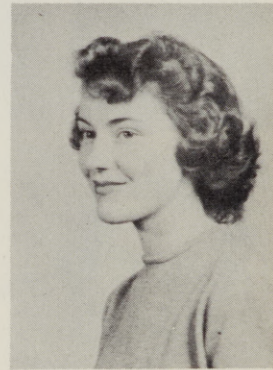

Juniors

Chris Male, TE,
L. Charleston, W. Va.
Janet Heisler, TE,
Jennings Lodge
William Heizer, TE,
Baker
Robert Holzmagel, TE,
Hillsboro

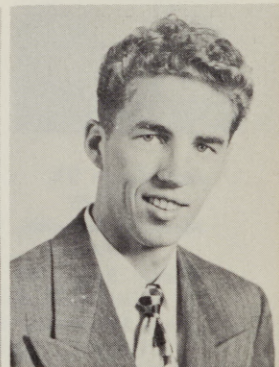
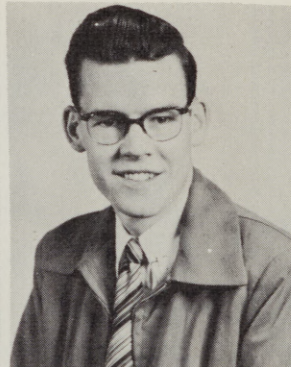
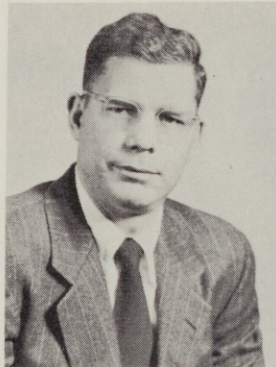

Marie Howard, TE,
Prairie City
Wilma Jacobson, TE,
Vale
Richard Karther, TE,
La Grande
Valerie Kellogg, TE,
St. Helens

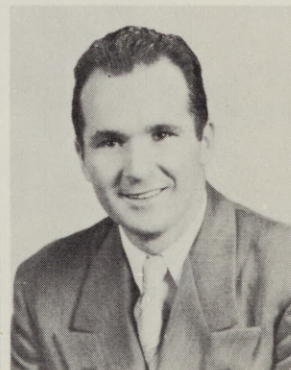

Arthur Lane, TE,
Hood River
Carolyn Lane, TE,
Redmond
Georgia Lind, TE,
Umatilla
Doris McGee, TE,
Riley

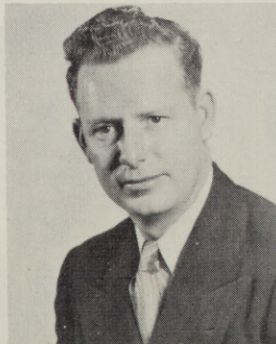

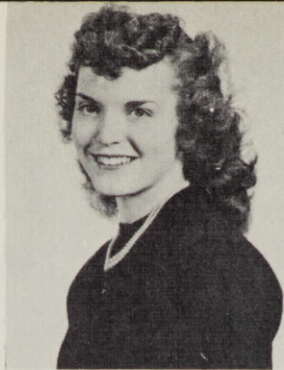
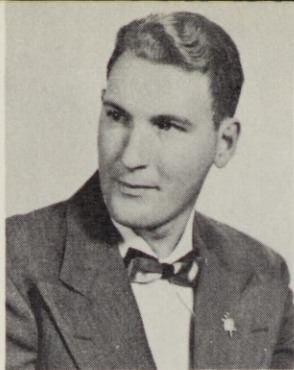

Colleen Martin, TE,
Huntington
Jim Martin, TE,
Brooks
Marian Mawhin, TE,
Enterprise
Darrell Muller, TE,
St. Helens

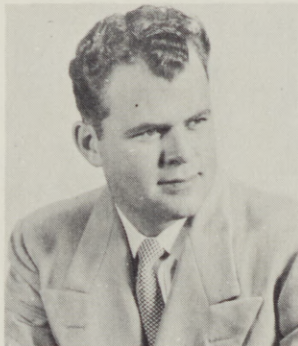
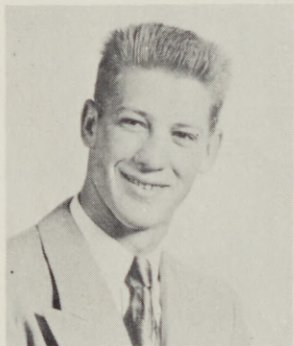

Cleora Norwood, TE,
St. Helens
Wayne Pierce, TE,
Prairie City
Doug Reinecke, TE,
Baker
Delmar Richards, TE,
Cove



Juniors

Ann Ritter, TE,
Halfway
Marjorie Schmidt, TE,
Hermiston
Wanda Shaw, TE,
Fruitland, Idaho
Henry Scheirman, TE,
Lewiston, Idaho
Mary Snider, TE,
La Grande



Arthur Stein, TE,
Tacoma, Washington
Juanita Swett, TE,
Portland
Roxa Tuttle, TE,
Clarkston, Washington
Marjorie Van Blokland, TE
La Grande



Shirley Van Horn, TE,
Vale
Janet Van Winkle, TE,
Weston
Ben Ward, TE,
La Grande
Velma Weir, TE,
Richland

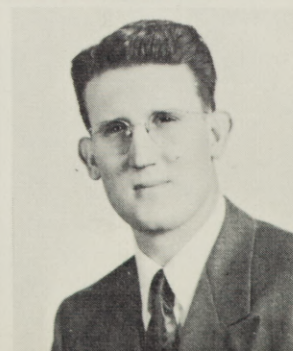

SOPHOMORE





Carol White, representative



Wesley Wallis, representative

Sophomore Officers and Representatives



President Wes Ball

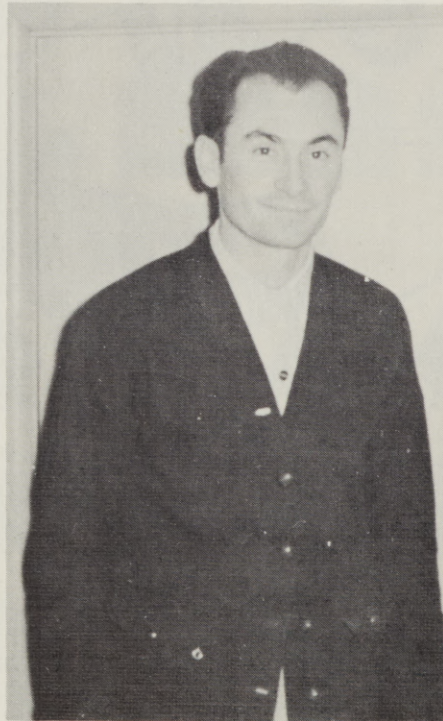

Joe De Loretto, vice-president



Glenda Allen, secretary



Wade Abbot, J. C.,
 La Grande
 Glenda Allen, S. S.,
 Milton
 Marlene Baldwin, S. S.,
 Umatilla
 Wes Ball, J. C.,
 La Grande
 John Beeson, J. C.,
 La Grande
 Beverly Bennett, S. S.,
 Crane
 Cecil Bertsch, T. E.,
 Cove
 Robert Bieker, T. E.,
 Ferdinand, Ida.

Sophomores

Lee Bolen, T. E.,
 La Grande
 Anna Louise Carlson, T. E.,
 Elgin
 James D. Carlson, T. E.,
 Elgin
 Dick Conklin, J. C.,
 Cove
 Joeann Correa, T. E.,
 Stanfield
 Gilbert Damon, T. E.,
 La Grande
 Joe De Loretto, T. E.,
 Rahway, N. J.
 Lydia De Loretto, T. E.,
 Rahway, N. J.
 Bob Detrick, J. C.,
 La Grande
 Donna Detrick, J. C.,
 La Grande
 Ruth Ann Everts, T. E.,
 Pendleton
 Sarah Faris, T. E.,
 Graham, Mo.



Keith Fleshman, J. C.,
 Wallowa
Evalyn Gillenwater, T. E.,
 Payette, Ida.
Nancy Golick, T. E.
 Robinette
Geraldine Gordon S. S.,
 Elgin

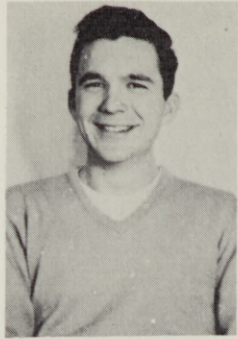

David Gouge, J. C.,
 La Grande
James Gunis, T. E.,
 Rieth
Jena Haight, T. E.,
 Ritzville, Wash.
Herbert Hale, J. C.,
 Bend

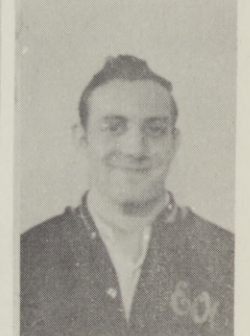
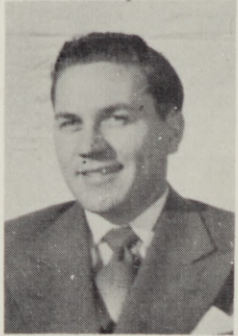

Sophomores

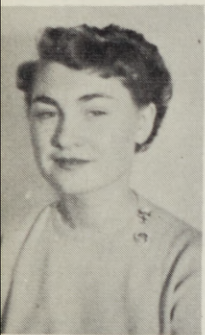

Philip Hancock, T. E.,
 Cove
Vivian Harder, T. E.,
 Boise, Ida.
Jean Hardwick, T. E.,
 La Grande
Barbara Harlow, T. E.,
 Portland
Larry Haug, J. C.,
 Burns.



Franz Haun, T. E.,
 La Grande
Jack Hilyard, T. E.,
 Pendleton
Vivian Homan, T. E.,
 Jerome, Ida.
Bill Iseri, J. C.,
 Ontario

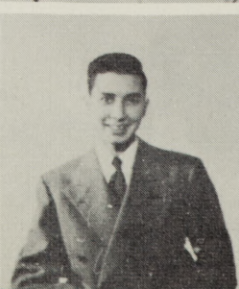

Betty Johnson, T. E.,
 Enterprise
Lois Kelley, T. E.,
 Grass Valley
Lowell Kolbaba, J. C.,
 Ontario
George Kruck, J. C.,
 Vale

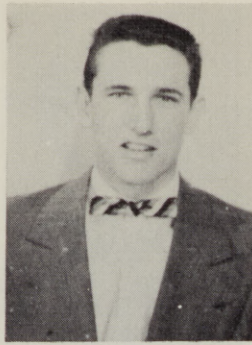
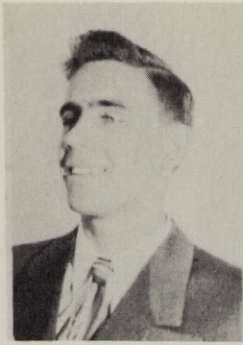

Igor Liders, J. C.,
La Grande
Kent Linn, J. C.,
Hermiston
Ron Lowe, T. E.,
Nyssa
Audrey McCall, T. E.,
La Grande



Ardis McClain, J. C.,
Enterprise
Elinor McDole, T. E.,
Ordance
Helen McDonnell, S. S.,
Burns
Jim Marshall, J. C.,
Arlington



Sophomores

Reta Martin, T. E.,
Hermiston
Larry Miller, T. E.,
Amboy, Wash.
Marcia Miller, T. E.,
La Grande
Bryce Moffit, J. C.,
Wallowa
Simone Moore, T. E.,
La Grande

Elaine Obendorf, T. E.,
Caldwell, Ida.
Arlie Oster, J. C.,
Mt. Vernon
Nancy Paulsen, J. C.,
Burns
Rose Pierson, T. E.,
Heppner

Jo Ann Plass, T. E.,
Hermiston
Frank Randall, J. C.,
Richland
Paul Revis, J. C.,
Burns
Ruby Rietmann, T. E.,
Ione

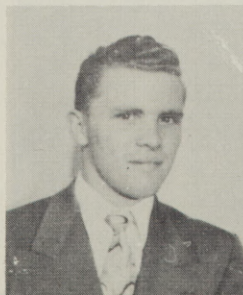
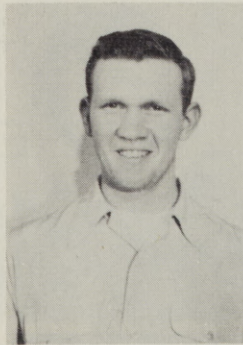

Kathleen Riley, T. E.,
Madras
Joan Roach, T. E.,
Kimberly
Elaine Robinson, T. E.,
Imbler
Romano Romani, T. E.,
La Grande

Nancy Roth, J. C.,
La Grande
Alice Rundall, S. S.,
Cove
Ina Jean Schuttpelz, T. E.,
La Grande
Donnie Scrivner, T. E.,
Meridian, Ida.
Ina May Ziegler, S. S.,
Grass Valley



Sophomores



Duane Westenskow, J. C.,
La Grande
Betty Simrell, T. E.,
Baker
Marilyn Skeen, J. C.,
La Grande
Shirley Smith, J. C.,
La Grande
Charles Stine, J. C.,
La Grande
Duane Whitten, T. E.,
Joseph
Betty Stoneking, J. C.,
La Grande
Shirley Turner, S. S.,
Ontario
Dale Vaught, T. E.,
La Grande
Imogene Walker, S. S.,
Madras
Carol White, S. S.,
Prineville
Wesley Wallis, Mer.,
Telocaset
Jim Walter, J. C.,
La Grande
Barbara Whaley, T. E.,
La Grande
Jim Whaley, T. E.,
La Grande

FRESHMEN

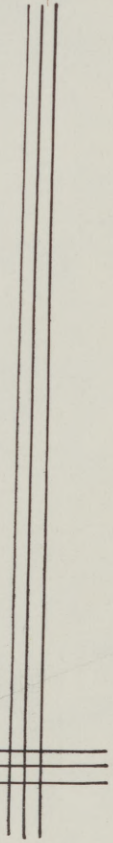
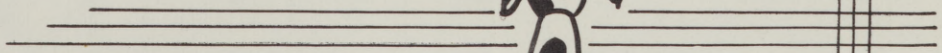



Jo Ann Wheeler, representative

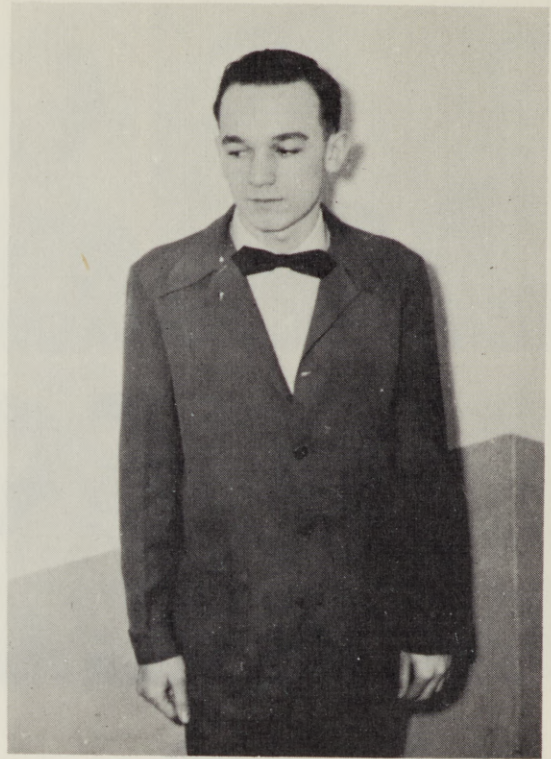

President Ron Bayes

Freshman Officers and Representatives



Delight Mc Dole, vice-president



Dorothy Wiglesworth, secretary

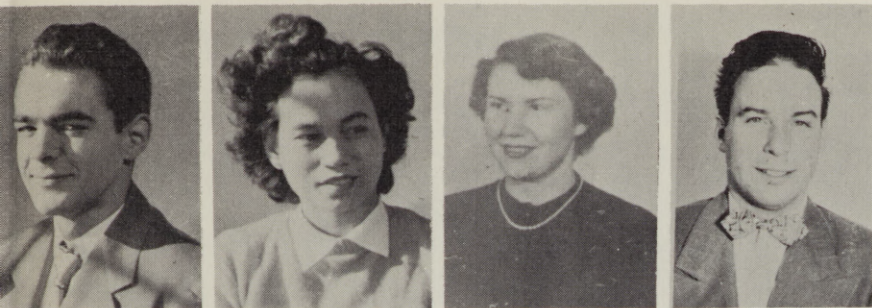

Jim Adams, T. E.,
Burns
Priscilla Alcantara, T. E.,
Agat, Guam
Doreen Allison, T. E.,
Nyssa
Bob Allstott, T. E.,
Hermiston

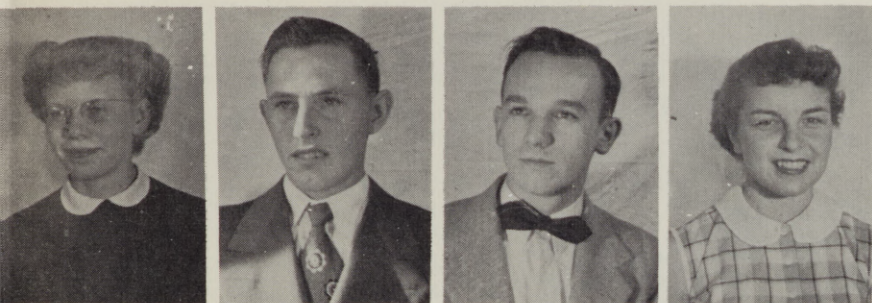

Arlene Anderson, J. C.,
La Grande
Robert Arnold, J. C.,
Crane
Ronald Bayes, J. C.,
Milton-Freewater
Judy Beeson, T. E.,
La Grande

Freshmen

Janet Belcher, T. E.,
Portland
Don Bensel, J. C.,
Hermiston
Barbara Blacker, T. E.,
La Grande
Anna Belle Boesch, J. C.,
Haines

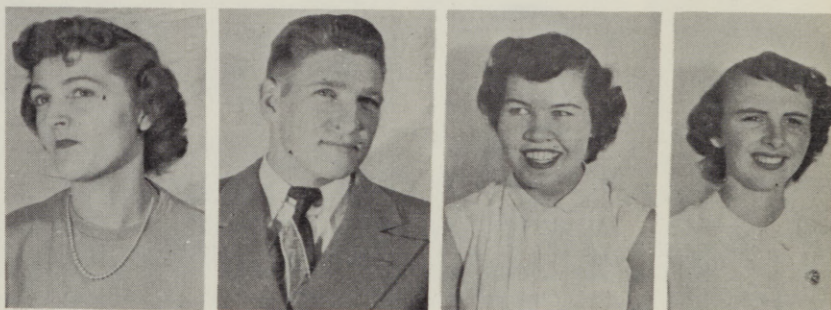

Thomas Bowman, J. C.,
Pendleton
Dick Boydston, J. C.,
Baker
Betty Bradford, T. E.,
Halfway
Norma Brashear, J. C.,
Joseph



Virginia Byers, J. C.,
La Grande
Florence Carn, J. C.,
La Grande
Lonnie Carroll, J. C.,
La Grande
Sherman Carter, T. E.,
Klamath Falls



Joyce Chambers, J. C.,
La Grande
Larry Charlton, J. C.,
La Grande
Jim Chidsey, J. C.,
La Grande
Les Conboy, J. C.,
Olex

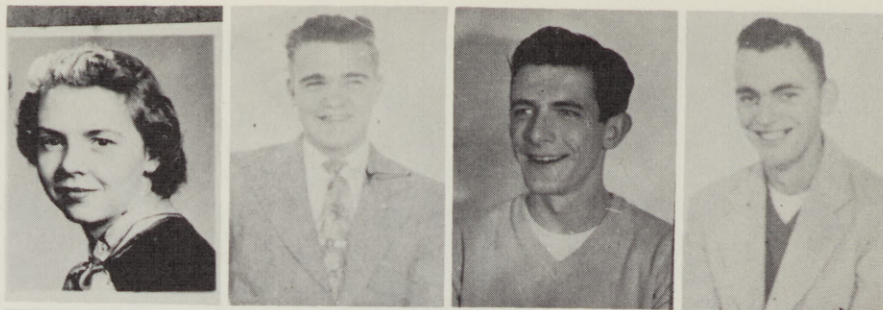

Phyllis Cook, T. E.,
Baker
Virginia Cook, T. E.,
Nyssa
Larry Craig, J. C.,
North Powder
Gracie Dunn, J. C.,
La Grande



Leta Elam, T. E.,
La Grande



Freshmen



Wilma Emerson, J. C.,
Richland
Lyle Endicott, J. C.,
Huntington
Mary Lou Farrens, T. E.,
Echo
Maxine Fraser, T. E.,
Irrigon
Marlene Frazier, T. E.,
Culver
Patricia Galbraith, T. E.,
Priarie City
Ron Garrison, T. E.,
Freewater
Marie Goebel, T. E.,
Wallowa
Carol Graue, T. E.,
Lakeview
Florence Hart, J. C.,
La Grande
Jacqueline Hawk, T. E.,
Ontario
Arvilla Heard, M. D.,
Haines
Pat Hicks, T. E.,
La Grande
Marjorie Hill, J. C.,
La Grande
Helen Isaac, T. E.,
North Powder



Dorothy Jermulowske, J. C.,
La Grande
Jerry Johnson, T. E.,
Buhl, Id.
Barbara K. Jones, T. E.,
Baker
Barbara L. Jones, T. E.,
Hermiston

Joan Kaitera, T. E.,
Astoria
Evelyn Kirkelie, T. E.,
Moro
Adolfo Koenig, T. E.,
La Paz, Bolivia
Alice LaFavor, T. E.,
Stanfield

Freshmen

Bud Lewis, T. E.,
Wallowa
Maty Ann McCrae, T. E.,
Wallowa
Delight McDole, S. S.,
Ordnanee
Milo Moffit, J. C.,
Lostine
Betty Muilenburg, S. S.,
Island City

Paul Mytinger, J. C.,
Pendleton
Gladys Norby, S. S.,
La Grande
Charles Norwood, J. C.,
St. Helens
Angelina Pablo, T. E.,
Barrigade Village, Guam
Pat Perkins, J. C.,
La Grande

Wendell Perry, T. E.,
La Grande
Robert Peshall, T. E.,
Hood River
Norma Reeves, J. D.,
Umatilla
Lydia Robertson, T. E.,
Warm Springs
Janice Rossean, J. C.,
Nyssa



George Russell, T. E.,
Irrigon
Susan Saunders, T. E.,
La Grande
Lorence Savage, J. C.,
Ontario
Laddie Snodderly, J. C.,
Lostine

Lolamae Spaeth, J. C.,
Ketchikan, Alaska
Violet Shirley, S. S.,
La Grande
Keith Tannehill, J. C.,
Boardman
Nora Lee Temple, T. E.,
Pendleton

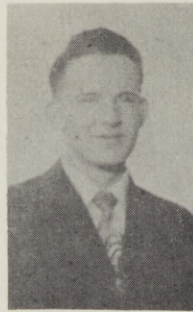

Freshmen



Nora Toner, J. C.,
Milton-Freewater
Anita Towle, T. E.,
Cove
Larry Veal, J. C.,
La Grande
Carolyn Walker, S. S.,
Baker
June Walker, S. S.,
Joseph

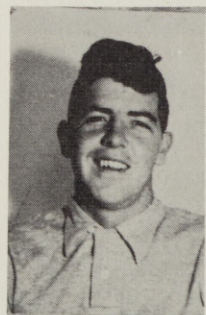
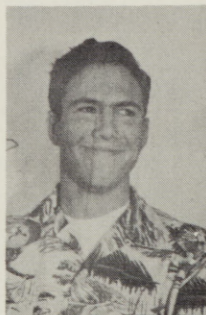

Dorothy Wallace, S. S.,
Ontario
Janis Warnock, S. S.,
Imnaha
Norman Wells, J. C.,
Alicel
Glenn Wendler, T. E.,
Milton
Robert West, T. E.,
La Grande



Jo Ann Wheeler, T. E.,
Madras
Dorothy Wiglesworth, T. E.,
Echo
Shirley Wise, T. E.,
Vale
Gerald Young, J. C.,
La Grande
Gordon Young, J. C.,
Baker



Standing, L. to R.; Waunalee Sweet, Mrs. Gillenwater, Mrs. Flower, Cleora Norwood, Doris McGee, Ruth Altermatt. **Seated**, L to R.; Roger Brown, John Cain, Darrell Muller, and Gene Fox.

Alpha Rho Tau



Modern dance at EOC,
Margaret Greene.

L. R. BUCKLEY

W. L. BUCKLEY

ELECTRIC SERVICE CO.

107 Depot St. — Phone 7631

LA GRANDE, OREGON

W. E. WILKINS, AGENT

REAL ESTATE and INSURANCE

U. S. Bank Building
LA GRANDE, OREGON

Blue Mountain Creamery

GRADE "A" PASTEURIZED and
HOMOGENIZED MILK
GRADE "A" ICE CREAM
GRADE "A" BUTTER
1600 COLD STORAGE LOCKERS
ICE — CRUSHED and BLOCK

LA GRANDE

OREGON

FOUNTAIN WHOLESALE Co.

Tobaccos, Fountain Syrups & Candy

PHONE 4441 217 DEPOT ST.

LA GRANDE, OREGON

OREGON TRACTOR CO.

Complete Farm Machinery
Sprinkler Irrigation

PACKARD - WILLYS

9 Depot St. - Phone 901 - La Grande

SHORB'S

TYPEWRITERS

SALES, SERVICE and RENTALS

SCHOOL SUPPLIES

CARDS and GIFTS for all OCCASIONS

1104 ADAMS AVE.

PHONE 11

INLAND MACHINERY COMPANY

CATERPILLAR — JOHN DEERE

LA GRANDE, OREGON

FRED SPAETH

PLUMBING and HEATING

1105½ WASHINGTON LA GRANDE

BOBBIES DRIVE IN

LUNCHES — FOUNTAIN

1526 JEFFERSON

TURLEY'S TIRE SERVICE

RE-CAPPING — VULCANIZING

TIRES - TUBES - BATTERIES

RADIO ACCESSORIES

FIR at JEFFERSON

LA GRANDE

RADIO & MUSIC SUPPLY

"Your Music Store for 22 Years"

PHONE 8051

LA GRANDE and ENTERPRISE

PERKINS MOTOR CO.

DODGE — PLYMOUTH

DODGE "Job-Rated" TRUCKS

LA GRANDE

Opposite Post Office

ORGANIZATION

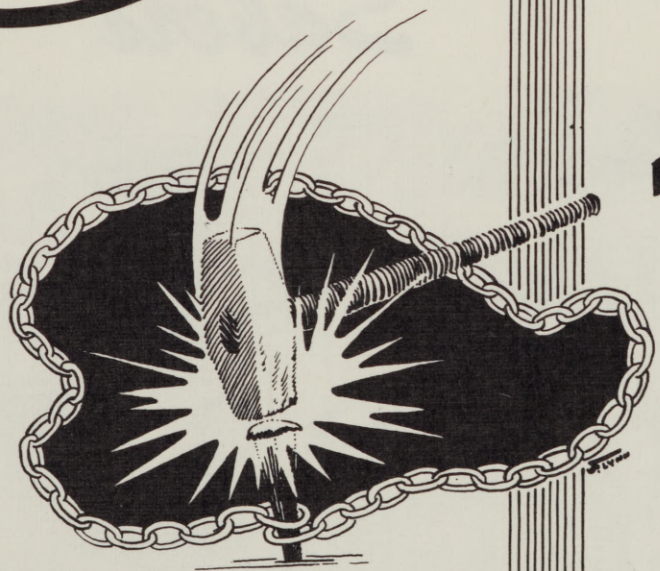

Sigma Alpha Chi



(L. to R.) **First row:** Geraldine Williams, Betty Anson, Helene Saager, Donna Rees. **Back row:** Mrs. Flanders, Celia Holady, Cleora Norwood, Shirley Van Horn, Mary Snider, President Ruby Bolles.



Sabers



(L. to R.) **Sitting:** Clara Flower, Marilyn Skeen, Donna Rees, Celia Holady, Donna Detrick, Lydia DeLoretto, Joan Roach, Evalyn Gillenwater, Iva Jean Schuttpelz, Anna Louise Carlson. **Second row:** Katherine Altermatt, Ruby Bolles, Georgia Lind, Mrs. Naomi Detrick, President Wilma Jacobson, Helene Saager, Helen Cruikshank, Carolyn Lane, Ruth Altermatt, Margaret Greene, Rose Pierson, Carol White, Ruth Courtright. **Third row:** Dr. Zabel, Ruth Ann Everts, Marlene Baldwin, Marie Howard, Janet Heisler, Birginia Birdsong, Geraldine Williams, Barbara Lyon, Beverly Bennett, Mary Snider, Mrs. Evelyn Fuller.

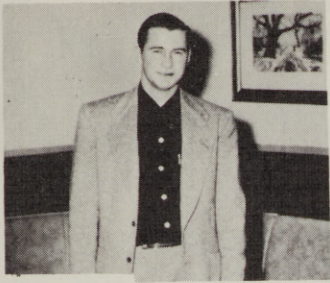

Intercollegiate Knights



First row: (L. to R.) Dale Wyatt, Rod French, Matthew Doherty, John Doherty, Cecil Thompson, Wesley Ball, Carl Ziegler, President. **Second row:** Bill Iseri Romano Romani, Royal Collins, Donnie Lisle, John Cain, Joseph De Loretto, Mr. Lewis, Adviser.



Theta Delta Phi



Sitting: (L. to R.) Arthur Lane, Thomas Black, Ruben Moore, Bryce Moffit, Jack Hilyard, Floyd Holady, Donald Ainsworth, Joseph DeLoretto, Advisers Dr. Lee Johnson and Dr. Gaiser, Ted Moore, Royal Collins, President, Dale Wyatt, Keith Fleshman, Jim Martin, Ted Anderson, James D. Carlson, Norman Sowards, Bill Iseri. **Standing:** Kent Linn, Roger Brown, John Beeson, Rod French, Donald Dunbar



(L. to R.) **Sitting:** Ruby Bolles, Mary Snider, Ruth Altermatt, Audrey Black, Georgia Lind, Celia Holady, Helene Saager. **Standing:** President Ted Moore, Don Dunbar, James Red, Royal Collins, Tom Black, Floyd Holady, Mr. Miller.



Phi Beta Sigma

International Relations Club

(L. to R.) Ben Ward, President Jim Martin, Lolamae Spaeth, Jena Haight, Dr. Gaiser, Angelina Pablo, Priscilla Alcantara, Ruth Altermatt, Betty Stoneking, Lydia DeLoretto, Joe DeLoretto.



Future Teachers of America



First row: Ted Moore, Floyd Holady, President Donald Dunbar, Wendell Perry, Jim Martin, Royal Collins, Thomas Black. **Second row:** Celia Holady, Georgia Lind, Nancy Golick, Helen Cruikshank, Velma Weir, Evalyn Gillenwater, Barbara Lyon, Carolyn Lane, Lois Kelley, Margaret Blevins, Judith Maitland, Clara Flower, Elaine Obendorf, Vivian Homan, Betty Simrell, Iva Jean Schuttpelz, Ruth Altermatt, Katherine Altermatt, Anna Louise Carlson, Audrey Black, Donna Rees. **Standing:** James Red, Arthur Lane, Ben Ward, Dale Wyatt, David Nelson, Ruben Moore.



First row: James D. Carlson, Arthur Stein, Robert Holznagle, Jack Chapman, Darrell Muller, Eugene Fox, Joe Miller, Dale Vaught. **Second row:** Mildred Miller, Ann Ritter, Roxa Tuttle, Juanita Swett, Betty Collins, Waunalee Sweet, Helene Saager, Marian Mawhin, Marjorie Schmidt, Adviser Dr. Addy, Nancy Paulsen, Janice Gordon, Colleen Martin, Reta Martin, Lydia DeLoretto, Betty Johnson, Ruby Rietman, Ruth Courtwright, Margaret Greene, Cecil Bertsch, Joan Roach, Marie Howard. **Standing:** Doug Reinecke, Tom McDowell, Joseph DeLoretto, Don Ainsworth, Don McCabe, Gilbert Damon.

Women's Recreation Association

(L. to R.) **First Row:** Lolamae Spaeth, Marlene Frazier, Phyllis Cook, Dorothy Wigglesworth, Gracie Dunn, Ardis McClain, June Walker, Iva Jean Schuttpelz, Imogene Walker, Janis Warnock. **Second Row:** Elaine Robinson, Reta Martin, Betty Johnson, Barbara K. Jones, Patricia Galbraith, Mrs. Flanders, President Marian Mawhin, Miss Morris, Colleen Martin, Betty Simrell, Helen Cruikshank, Carolyn Lane, Florence Carn, Joan Wheeler, Velma Weir, Barbara Lyon, Helen Isaac.



Lettermen's Club



Mr. Quinn, Myron Steele, Jim Whaley, Cecil Thompson, Dave Manson, Bob Cooley, President Otis Murray, Willard Schilling, Charles Stine, Paul Neerman, Roger Brown, Gene Fox, Franz Haun, Matt Doherty.



Alpha Psi Epsilon Commercial Club

First row: Marlene Baldwin, Helen McDonnell, Beverly Bennett, Shirley Turner. **Second row:** Glenda Allen, Carol White, Miss Stein, Adviser.



(L. to R.) **First row:** Beverly Bennett, Ora Ely, Judy Beeson, Violet Shirley, Imogene Walker, Janis Warnock, Glenda Allen, Carol White, Betty Muilenburg, Shirley Turner. **Second row:** Miss Stein, Helen McDonnell, Marlene Baldwin, Alice Rundall, Ann Butterfield, Geraldine Gordon, Ina Mae Ziegler, Arvilla Heard, Muriel Wilson, Delight McDole, Dorothy Wallace, June Walker, Carolyn Walker, Dr. Good. **Third row:** George White, Wesley Wallis, Wayne Meyers, George Kruck.



FTA Officers: Ruben Moore, Floyd Holady, Ann Ritter, President Don Dunbar.

Beta Kappa

(L. to R.) **First Row:** Janis Warnock, Lolamae Spaeth, Ruth Altermatt, Katherine Altermatt, Dr. Anderson, Doreen Allison, Dr. Quaintance. **Second Row:** Pres. Ben Ward, Wade Abbott, Jim Martin.

40



Beacon



Barbara Harlow, Marlene Baldwin, John Beeson, Ron Bayes, Glenda Allen, Ruth Ann Everts, Lydia De Loretto, Marcia Miller, Joe De Loretto.



John Beeson, Managing Editor



Ron Bayes, Editor and Joe De Loretto, Sports Editor

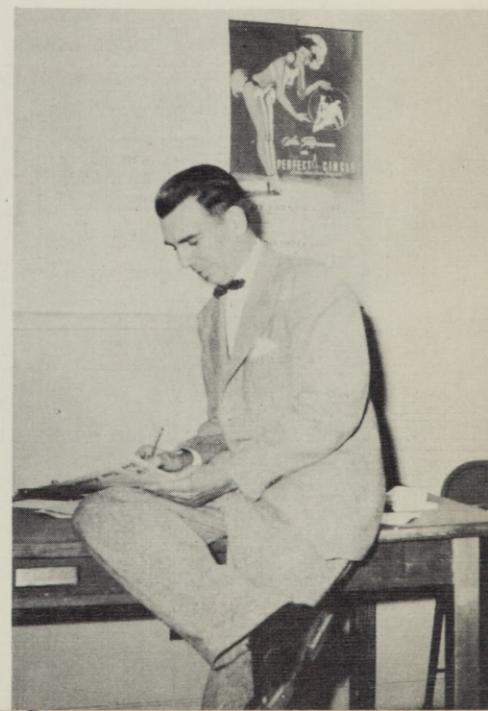

Dr. Clarke, Advisor



College-community Orchestra

L. Rhodes Lewis, director. (L. to R.) **First row:** Anita Pipes, Wendell Perry, Mrs. Raymond Schaad, Mrs. Mary Johnson, Mrs. Florence Miller, Mrs. Simone Moore. **Second row:** Mrs. Alma Bender, Barbara Stringhan, Mrs. Andrea Feik, Mrs. Jackie Cyr, Imogene Walker, Don Scott, Dr. Linn Bishop, William Gaertner, Virginia Byers, Mrs. Anita Rother, Mrs. Ruth Smith, **Third row:** Mrs. Noyes, Mrs. Genevieve Pidcock, Lewis Stilwell, Marilyn Skeen, Mrs. Maradee Smith, Dave Nelson, Dennis Fitzgerald, Le Roy Stanton, Larry Hammond, Don Swart, Charles Haggerty, Wallace Johnson, Jewel Williams, Mrs. Mary Hearing. **Fourth row:** Marie Howard, Delores Buckwalter, Mary Snider, Don Otten, Evelyn Haefer, Helen Isaac, George Russel, David Gouge, Roy Bell, Ed Johnson, Norman Peters, Larry Winters, Norma Reeves, Billy Howell, Dave Johansen. **Fifth row:** Ardis McClain, George Kruck, Doris McGee. At piano: Marcia Miller.

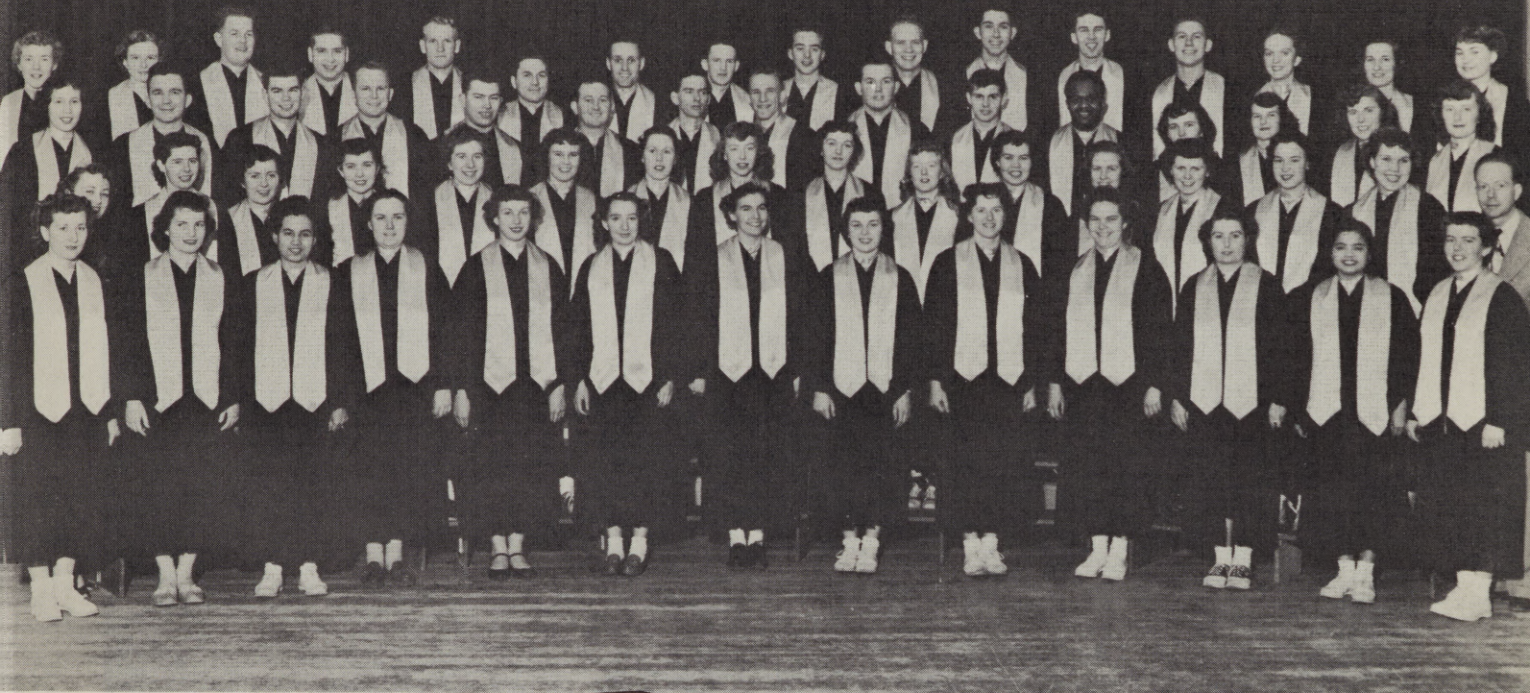

A Cappella Choir

L. to R: **Row 1;** Josephine Allen, Virginia Byers, Priscilla Alcantara, Katherine Altermatt, June Walker, Vivian Homan, Anita Towle, Judy Beeson, Norma Reeves, Janis Warnock, Elaine Obendorf, Angelina Pablo, Donnie Scrivner. **Row 2;** Miss Scott, director, Iva Jean Schuttpelz, Nora Temple, Edith Hendrickson, Jo Ann Wheeler, Marjorie Schmidt, Geri Gordon, Leta Elam, Janet Belcher, Gladys Norby, Barbara Blacker, Sarah Faris, Leona Gouge, Marilyn Skeen, Joan Kaitera, Dr. Bishop, director. **Row 3;** Lydia Robertson, Keith Fleshman, Lee Bolen, Ted Moore, Bob Detrick, Ken Johnson, Dale Ferris, Bob Peshall, Ernest Turner, Wayne Miers, Ester Wilfong, Nancy Roth, Ruth Courtright, Betty Stoneking, Barbara K. Jones. **Row 4;** Roxa Tuttle, Nancy Paulsen, Roger Brown, Ardell Taylor, Ruben Moore, David Gouge, Don Nelson, George Russell, Larry Veal, Jack Chapman, Don Sands, Bob Holznagel, Dale Vaught, Melva Freligh, Joanne Lambeth, Vivian Harder.

Quartet and a Half

L to R: Jack Flynn, David Gouge, George Russell, Lee Bolen, Dale Vaught, Ester Wilfong.



Alpha Psi Omega



L to R: **Standing:** Donnie Lisle, Dave Nelson, Rhoda Chollet, Jerry Deats, Mr. Kaiser, advisor. **Seated:** Virginia Birdsong, Bud Taylor, Betty Anson.

Women's Singing Group



L to R: Nora Temple, Leona Gouge, Janis Warnock, Roxa Tuttle, Nancy Paulsen, Marjorie Schmidt, Judy Beeson, Gladys Norby, pianist.

Sock and Buskin



Row 1: Carolyn Lane, Ina Mae Ziegler, Virginia Birdsong, Lois Kelly, Beverly Bennett, Ardis McClain, Betty Stoneking. **Row 2:** Jack Hilyard, Bud Taylor, Betty Simerell, Carol White, Geraldine Gordon, Bob Bieker, Donnie Lisle, Advisor Alvin Kaiser.

Eastern Oregon College Band

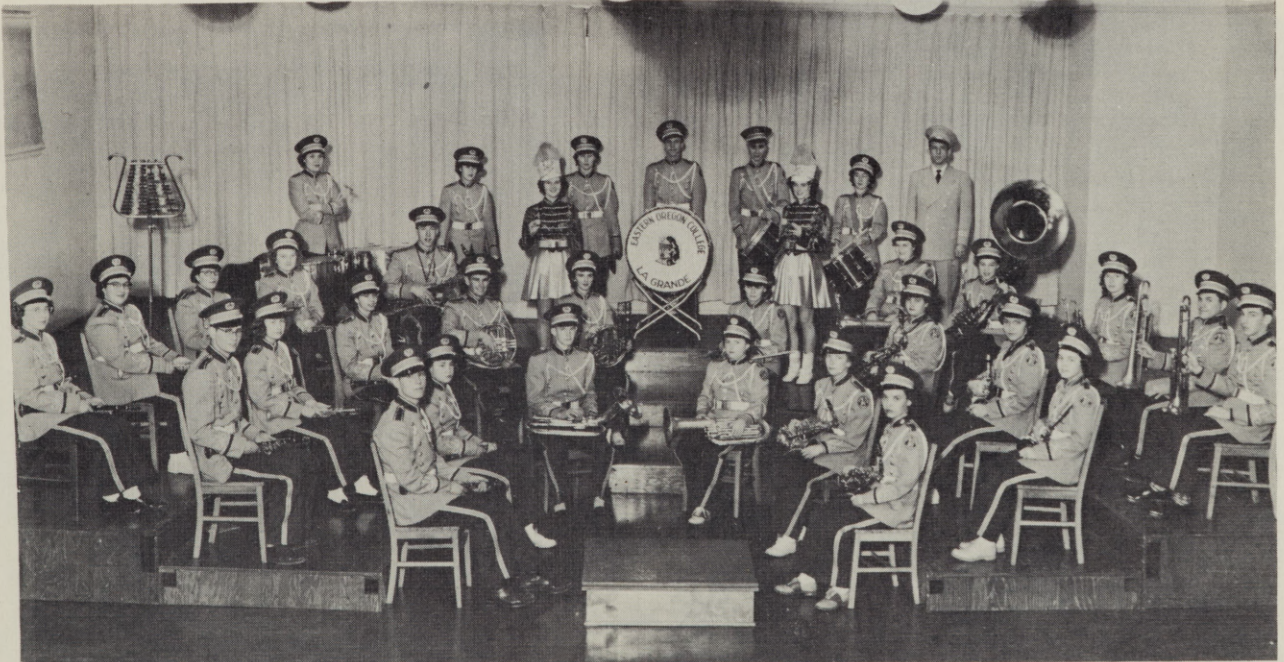

Row 1: Dale Vaught, Marilyn Skeen, George Russell, Pat Galbraith,, Barbara L. Jones, Betty Collins. **Row 2:** Duane Westenskow, Sarah Faris, Iva Jean Shuttpelez, Gordon Young, Annabelle Boesch, Leona Gouge, Imogene Walker, Virginia Cook, Janet Van Winkle. **Row 3, seated:** Eloise Breshear, Arvilla Heard, Kay Ricco, Shirley Wise, Le Roy Stanton, Janis Warnock, Holly Isaac, Norma Reeves, David Gouge, Larry Craig. **Standing:** Joan Kaitera, Elaine Robinson, Dorothy Wallace, Susan Saunders, Bob Peshall, George Kruck, Dorothy Wiglesworth, Ardis McClain, Mr. Lewis.

Mountaineer

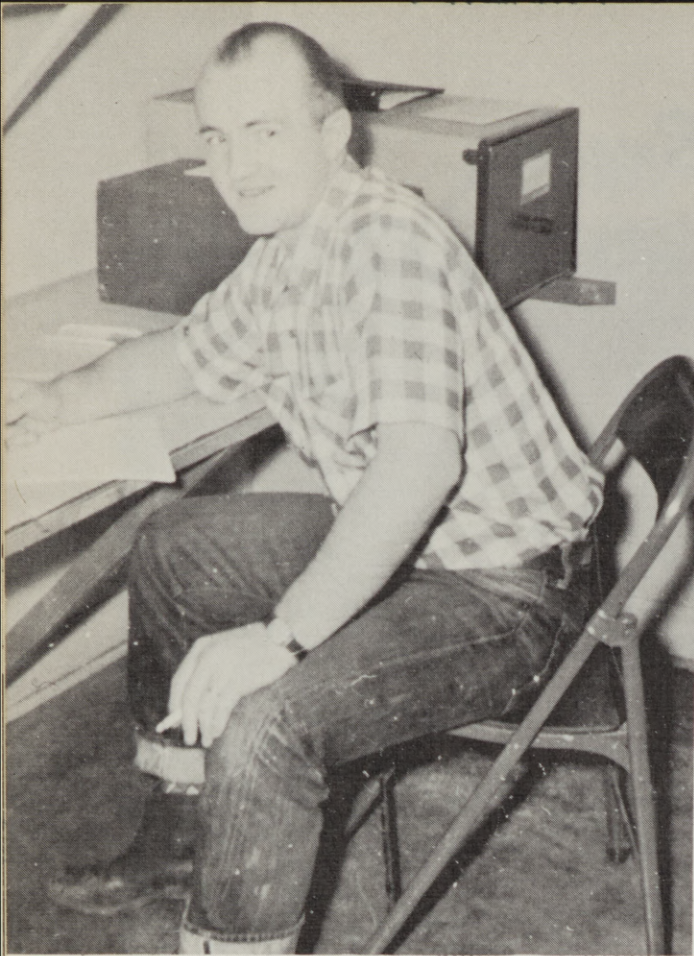

Jack Flynn, Art Editor



Row I: Doreen Allison, Katherine Altermatt, Chronographer. Standing: Kent Linn, Georgie Lind, Ruth Altermatt, Chronographer.



Mr. Mast, Art Advisor



Layout staff, Delight McDole, Janet Van Winkle, Jim Martin.

Staff



Janet Roy, Advertising Manager
Jack Hilyard, Business Manager



Bob Peshall, Photographer.



Donna Rees, Editor.

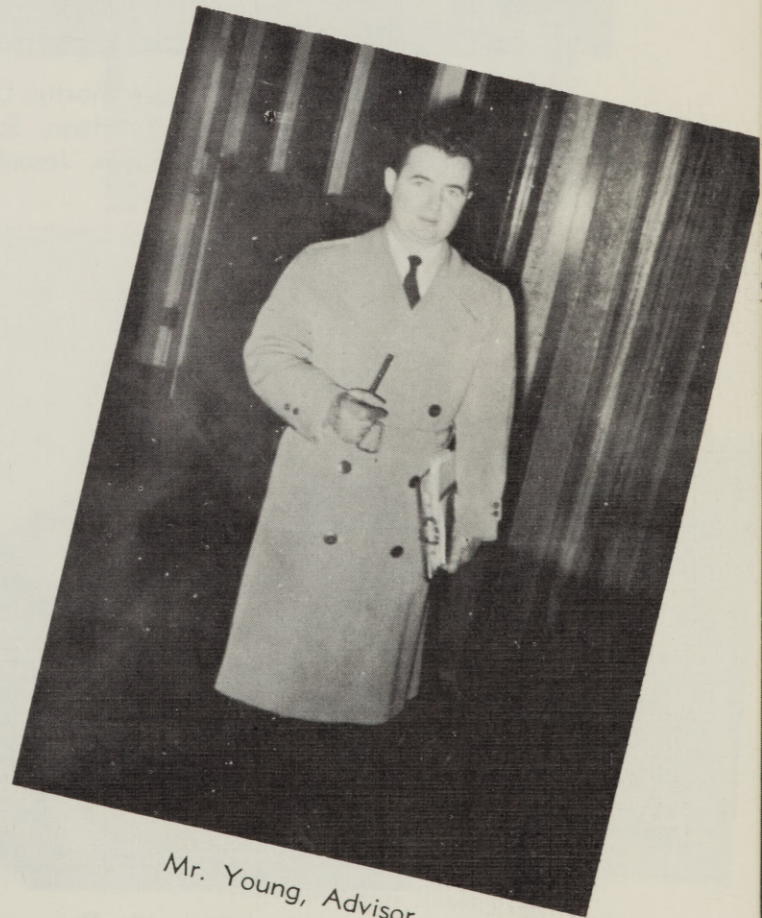

Mr. Young, Advisor.

College Interfaith Fellowship



Interfaith Council: Colleen Martin, Dick Snider, Helene Saager, Jerry Deats, Doris McGee, Rod French, Henry Scheirman, Donna Rees, Bryce Moffit, Marjorie Schmidt, Ron Bayes, Joseph DeLoretto, (insert).

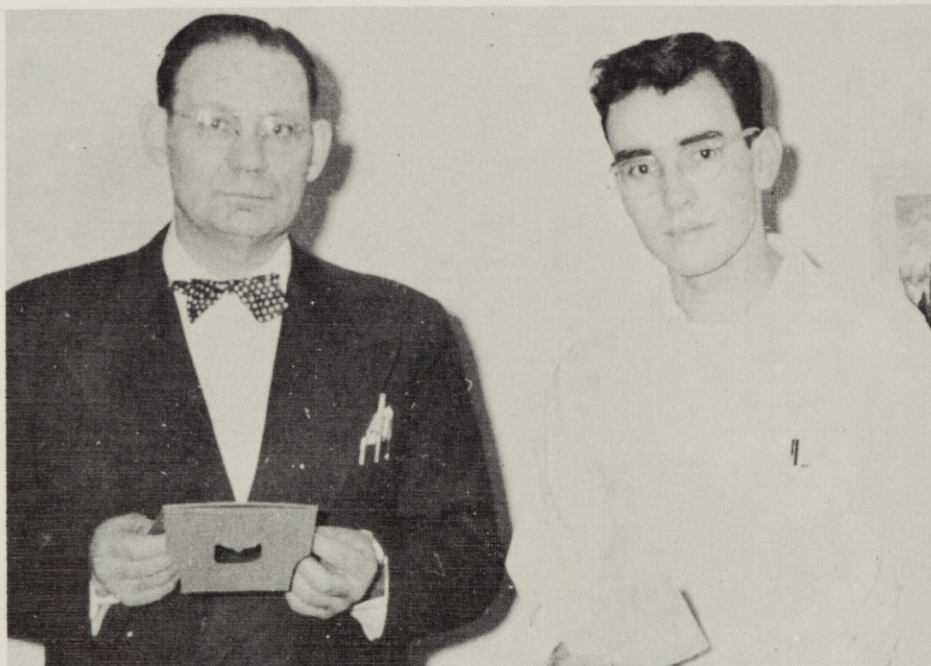

Adviser Mr. Bolen and President Rod French.



Wesley Foundation (Methodist)



Canterbury Club (Episcopal)

Church Youth Groups



Geneva Fellowship (Presbyterian)



Fireside Group (Mormons)



Fa-Ho-Lo (Christian)



Newman Club (Catholics)

**LA GRANDE DRIVE-IN
THEATRE**

"WHERE YOU SEE TOP QUALITY MOTION
PICTURES IN THE COMFORT AND
PRIVACY OF YOUR OWN CAR."

ZIONS MEN SHOP

LA GRANDE

OREGON

NELLE GRIMMETT

INSURANCE — REAL ESTATE

NOTARY PUBLIC

"There is a difference."

PICK UP AND DELIVERY SERVICE
AT THE DORMS

ODORLESS DRY CLEANERS

PHONE 7011

**SACAJAWEA
HOTEL**

La Grande, Oregon

**McDONALD
ELECTRIC CO.**

Battery - Auto Electric
Magneto - Carburetor
SERVICE
PHONE 7531
1306 JEFFERSON

THE GIFT SHOP

A LARGE SELECTION OF GIFTS AND
GREETING CARDS FOR EVERYDAY
AND SEASONAL EVENTS

**GLOBE
FURNITURE**

Where the Grande Ronde
Valley Shops with
Confidence

La Grande

Oregon

**Town &
Country**

Paint and
Glass Store

1308 Adams

La Grande,
Oregon

RED CROSS DRUG STORE

DU-BARRY COSMETICS

VIEW-MASTER

KODAKS

Everything for picture making

**SWIM AT THE
COVE SWIMMING POOL**

WARM MINERAL SPRING
COVE, OREGON

ANN JOHNSON

"Correct Apparel for Women"

PHONE 435-J

1214 ADAMS

LA GRANDE, OREGON

PATTENS MARKET

FROZEN FOODS - GROCERIES
FRESH VEGETABLES
— FREE DELIVERY —

HAMILTON MOTOR CO.

CHRYSLER - PLYMOUTH

Bert C. Hamilton, Owner
LA GRANDE, OREGON

Education

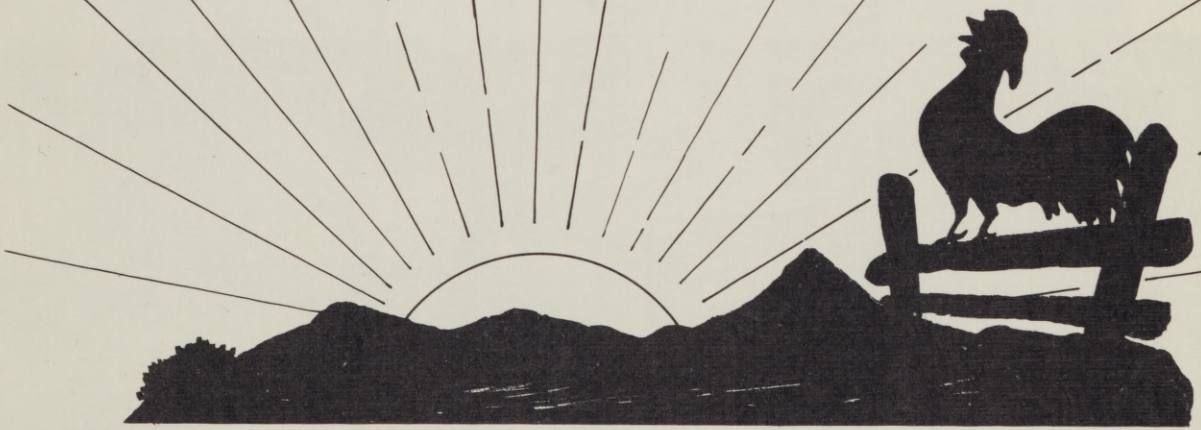



Miss Darby



Mr. Miller
Principal of Ackerman Laboratory School

First Grade

52



Second Grade



Mrs. Ryan



Miss Neill



Third Grade

Fourth Grade



Mrs. Harris



Mr. Rutherford



Fifth Grade

Sixth Grade



Miss Wear



Mr. Hill



Seventh Grade

GLASS DRUG CO.



PAYLESS DRUG STORE

LA GRANDE

OREGON

Mel's Richfield Service Station

Mel Piass, Mgr.

809 ADAMS

LA GRANDE

THE FOUNTAIN

RANDALL'S

PHONE 937-J

NU - WAY CLEANERS

CORNER LUNCH

LAGRANDE EVENING OBSERVER

FULL COLLEGIATE SPORTS COVERAGE

PHONE 6011

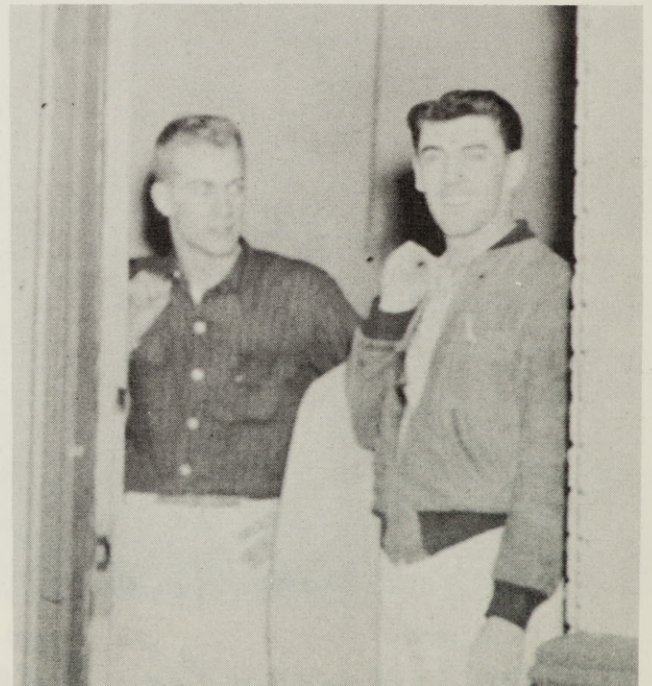

FACULTY

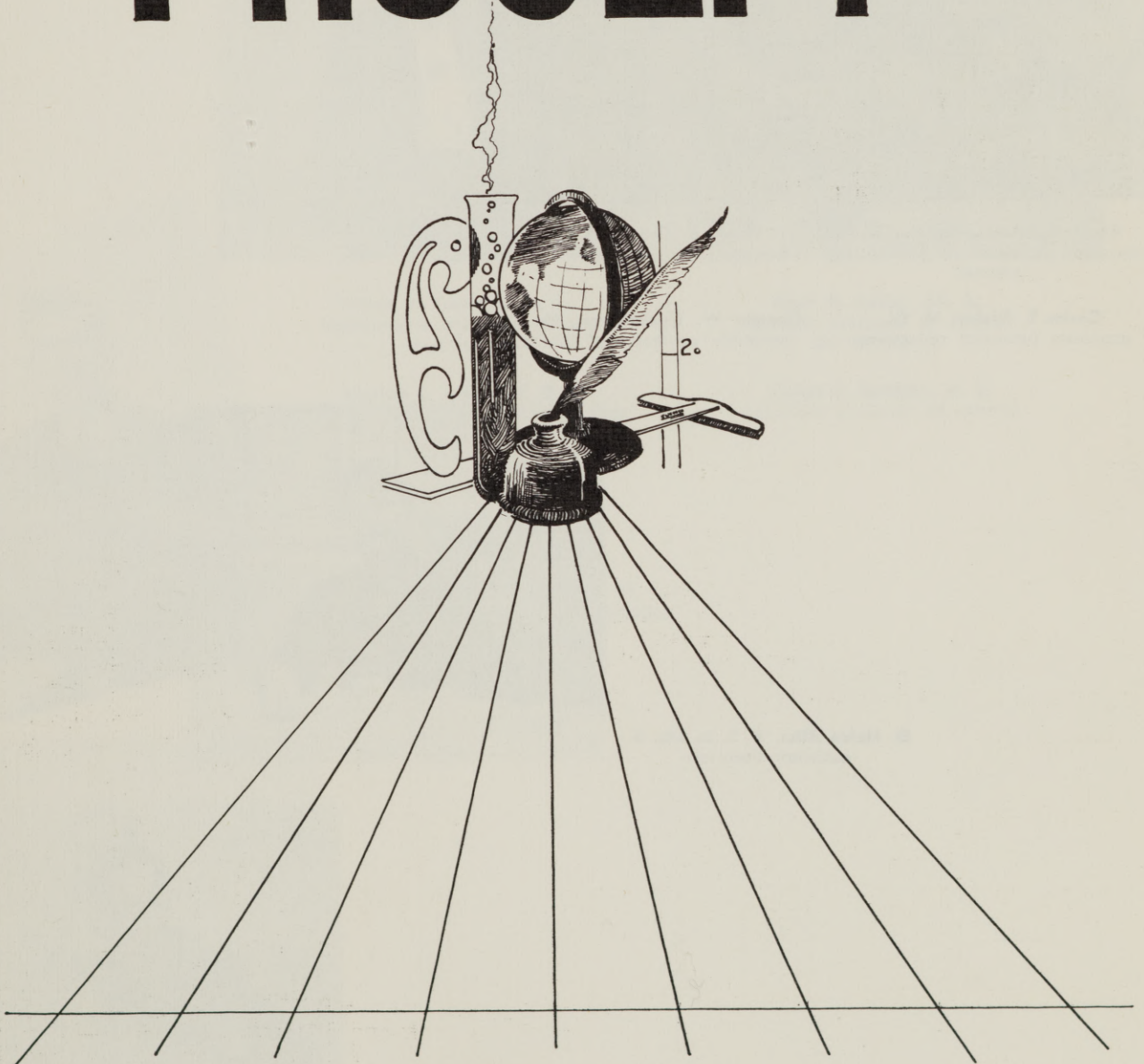

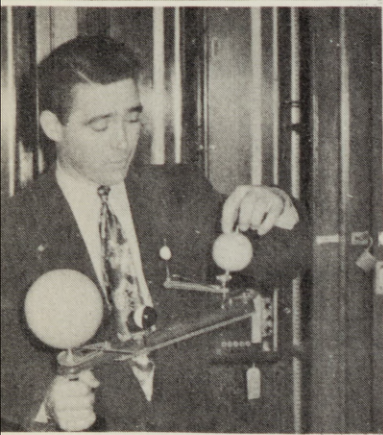
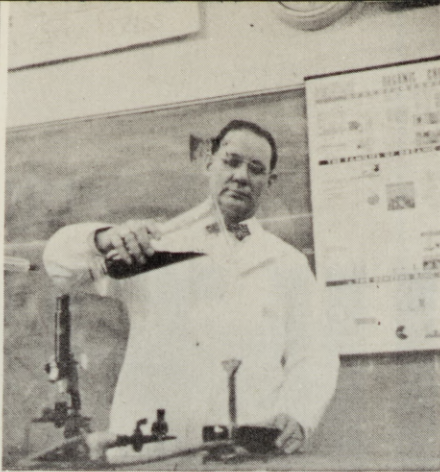

Ernest C. Anderson, Ph. D.
assistant professor of biological sciences

Virgil A. Bolen, M. S.
associate professor of chemistry

Carlos E. Easley, M. Ed.
associate professor of science

Charles W. Quaintance, Ph. D.
associate professor of biology



D. Helen Bliss, B. S. in Lib. S.
assistant librarian



Donald K. Nelson, M. B. A.
assistant professor and librarian

Faculty



Robert A. Oesterle, M. A.
instructor in mathematics and
engineering

Alvin R. Kaiser, M. A.
associate professor of English
and dramatics

Martha L. Addy, Ed. D.
professor of education and psychology

Ralph E. Badgley, M. S.
associate professor of science

George Nightingale, Ed. D.
associate professor of art education

Joseph S. Mast, M. A.
instructor in art education



J. Lynn Bishop, Ed. D.
associate professor of music education



L. Rhodes Lewis, M. S.
instructor in music



E. Lyle McMullen, M. M.
assistant professor of piano
and languages

Faculty



Jeanne Scott, B. M. A.
instructor in voice



Sarah C. Stein, M. B. A.
instructor in secretarial science

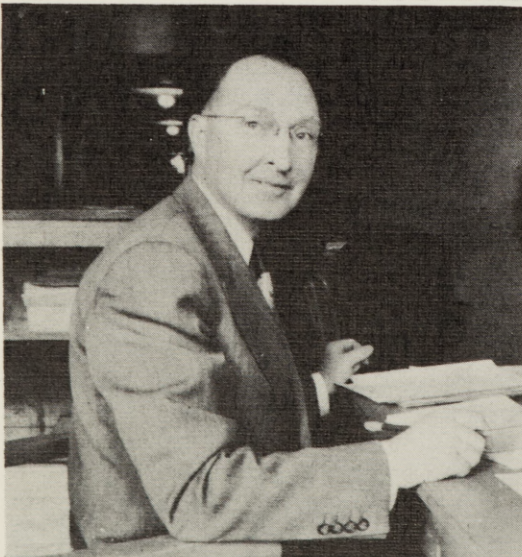

Leonard F. Good, Ph. D.
associate professor of secretarial
science



Ernest R. Quinn, M. S.
associate professor of physical
education and geography

Margaret R. Morris, M. A.
assistant professor of physical
education and health

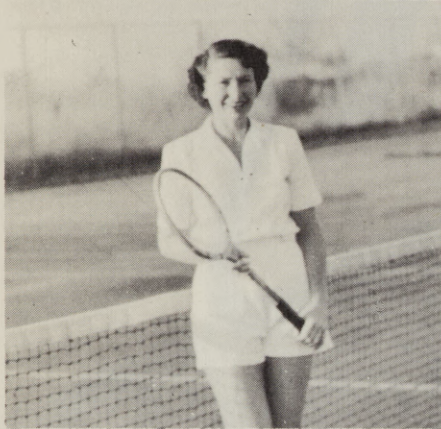

Roy A. Tatum, M. Ed.
assistant professor of men's
physical education

Jacqueline Flanders, A. M.
instructor in physical education

Faculty



Joseph H. Gaiser, Ph. D.
professor of social science

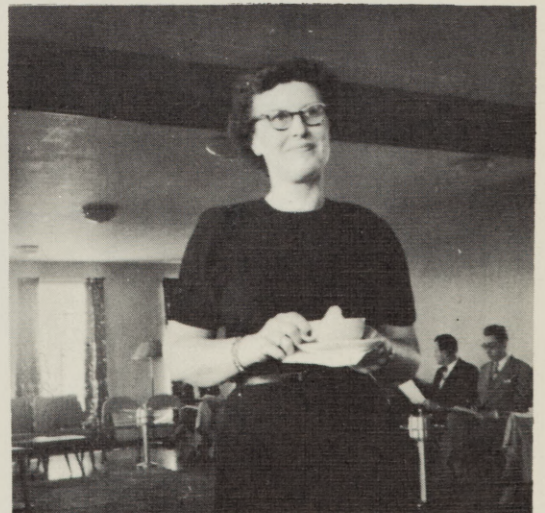

Dorothy M. Winters, B. S.
counselor for women, director of
dormitories, assistant professor
of English

Faculty



Howard A. Anderson, M. A.
instructor in English

Gordon W. Clarke, Ph. D.
associate professor of English
and literature

Amanda L. Zabel, Ed. D.
professor of English and literature

Leo V. Young, M. A.
instructor in social science and English

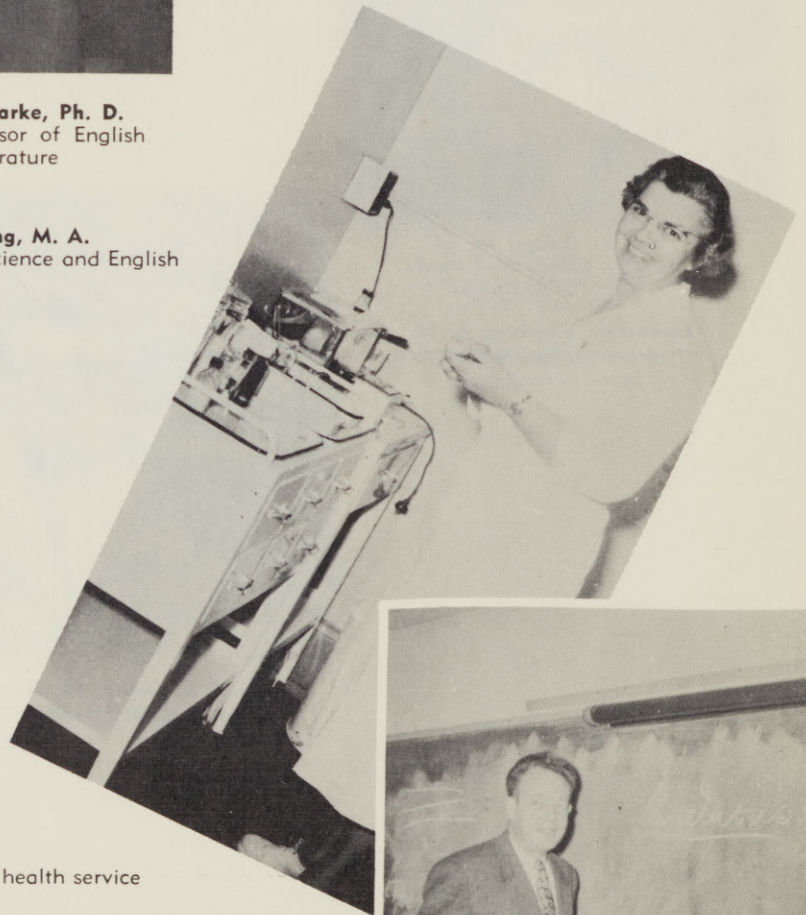

Edith L. Compton, R. N., supervisor of health service

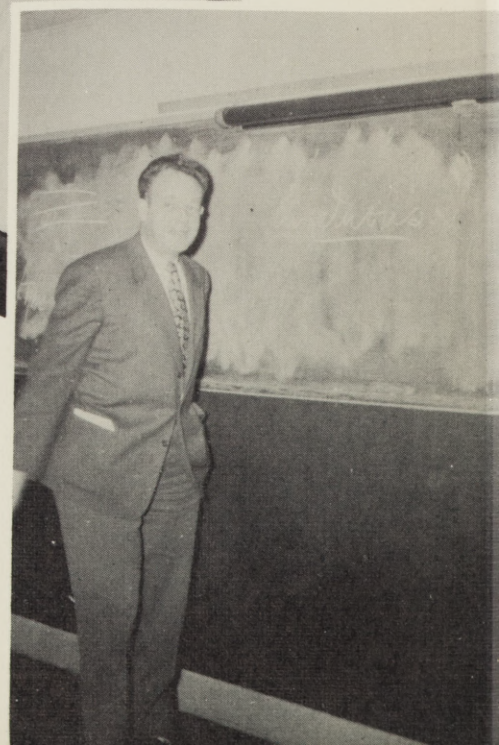

Lee C. Johnson, Ph. D., assistant professor of social science

Sports



Football

Coaches Tatum and Oesterle

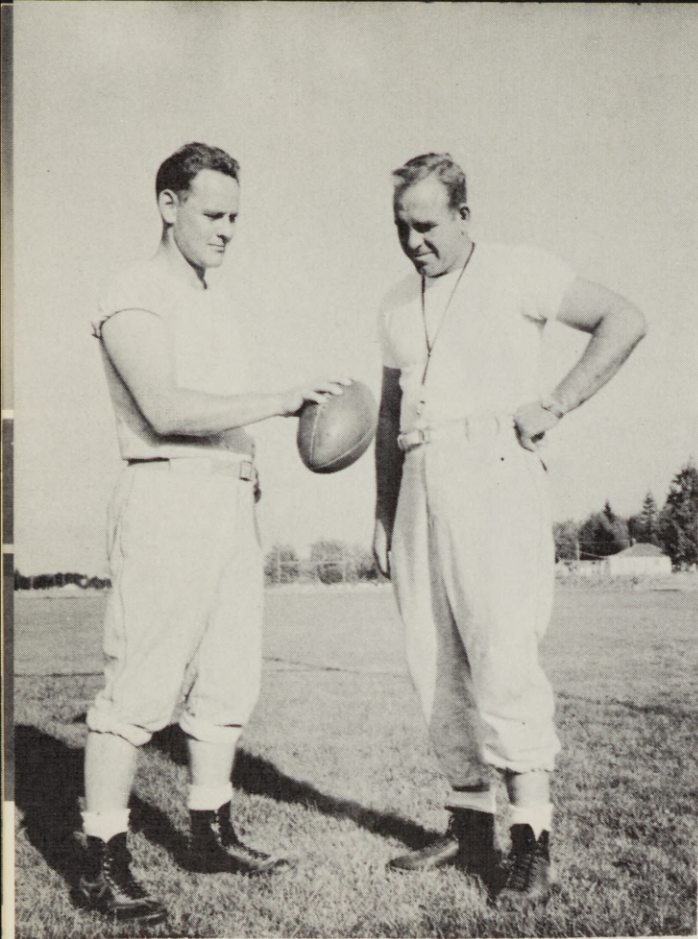

Antics on the Gridiron
by Hesselgesser

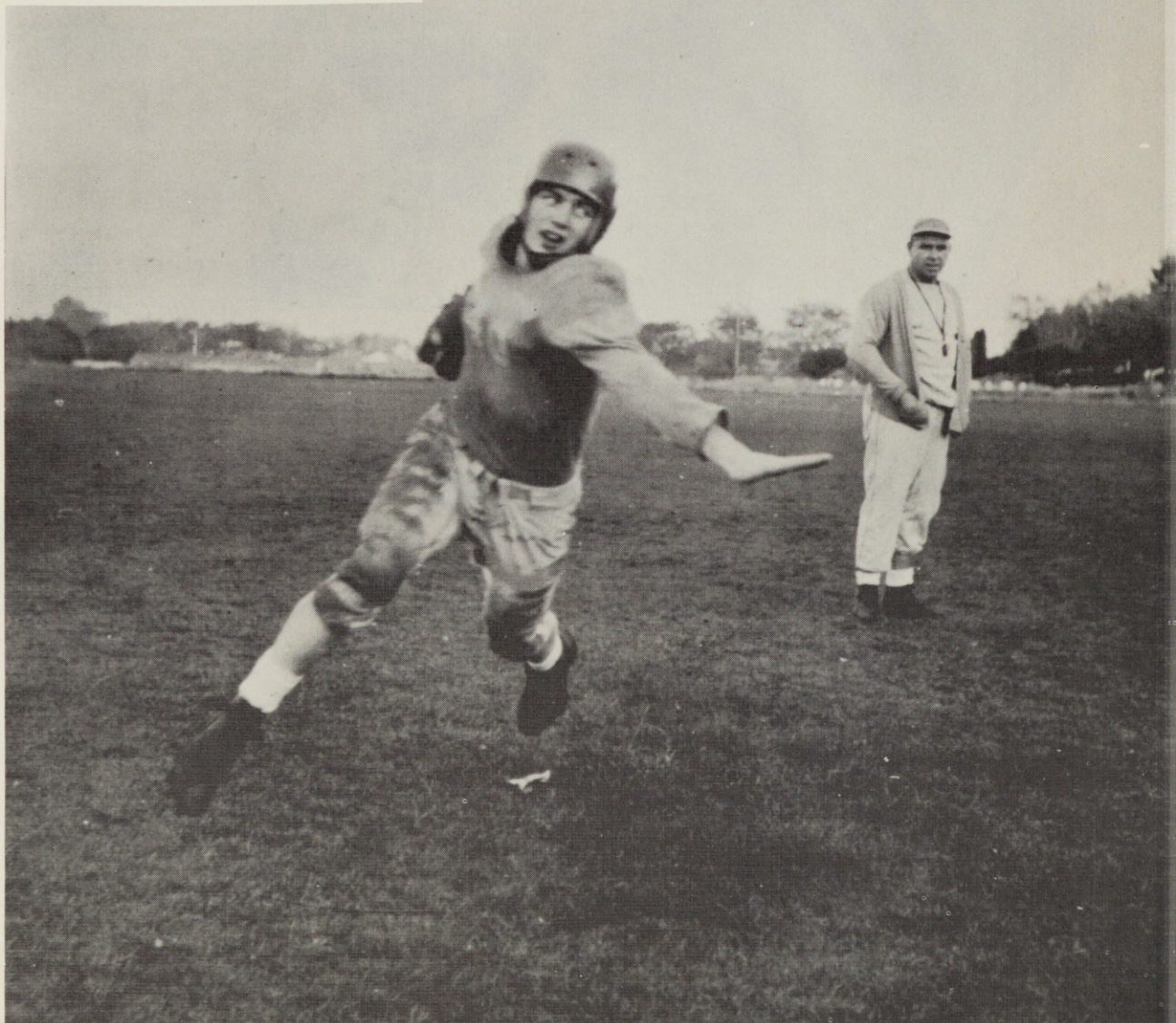



Left to right, **First row:** Jim Mallon, Dick Hesselgesser, Ester Wilfong, Bob Cooley, Jim Courtney, Otis Murray. **Second row:** Joe Miller, Lawrence Savage, Larry Miller, Jim McAlister, Lee Bolen, Paul Revis, Wayne Pierce, Dick Keller, Glen Wendler, Dave Manson, Darrel Muller. **Third row:** Norman Wells, Ron Lowe, Clyde Cox, Doug Lockett, Bob Alstott, Paul Neerman, Chuck Norwood, Bill Ferrell, Gerald Whaley, Ron Garrison. **Back row:** Roger Brown, Manager, Romano Romani, Tom Haun, Charles Stine, Franz Haun, Wes Ball, Jim Whaley, John Frost, Lynn Pryse, Jack Chapman, Darrel Pierce, Earl Winebarger, Roy Tatum, Coach.

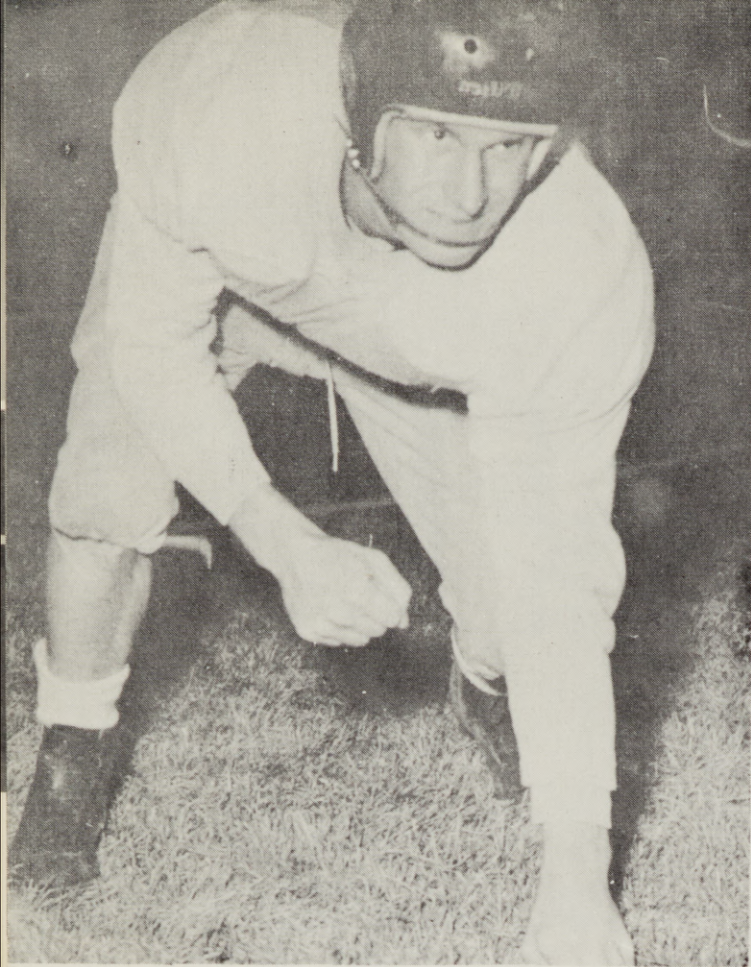

Captain Bob Cooley

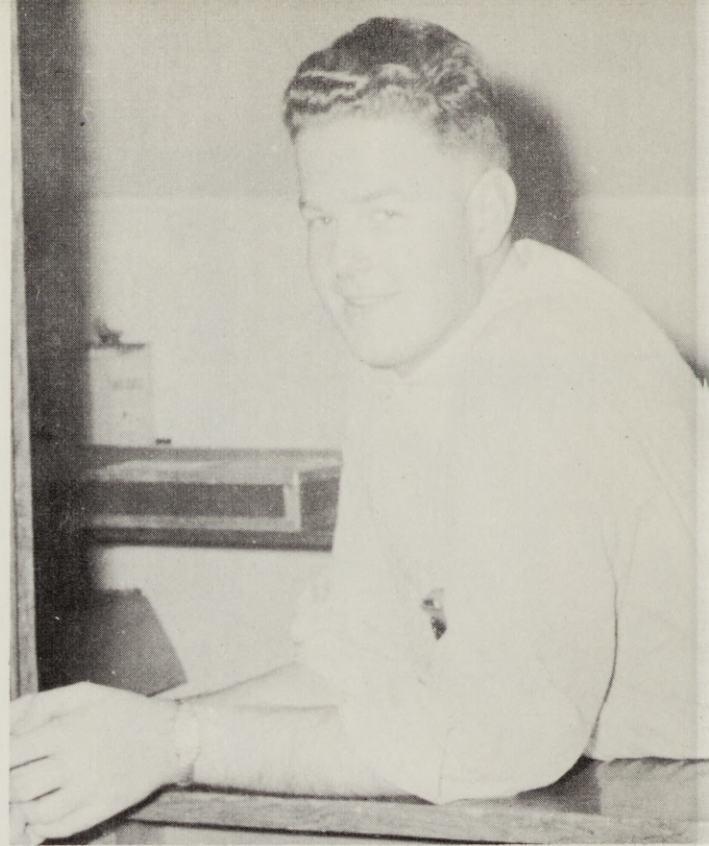

Manager Roger Brown

Just Like the Old Days

What has happened to the Eastern Oregon college football team?
According to

66





All-Conference Football Stars: Charles Stine, Romano Romani, Wes Ball, Bob Cooley.

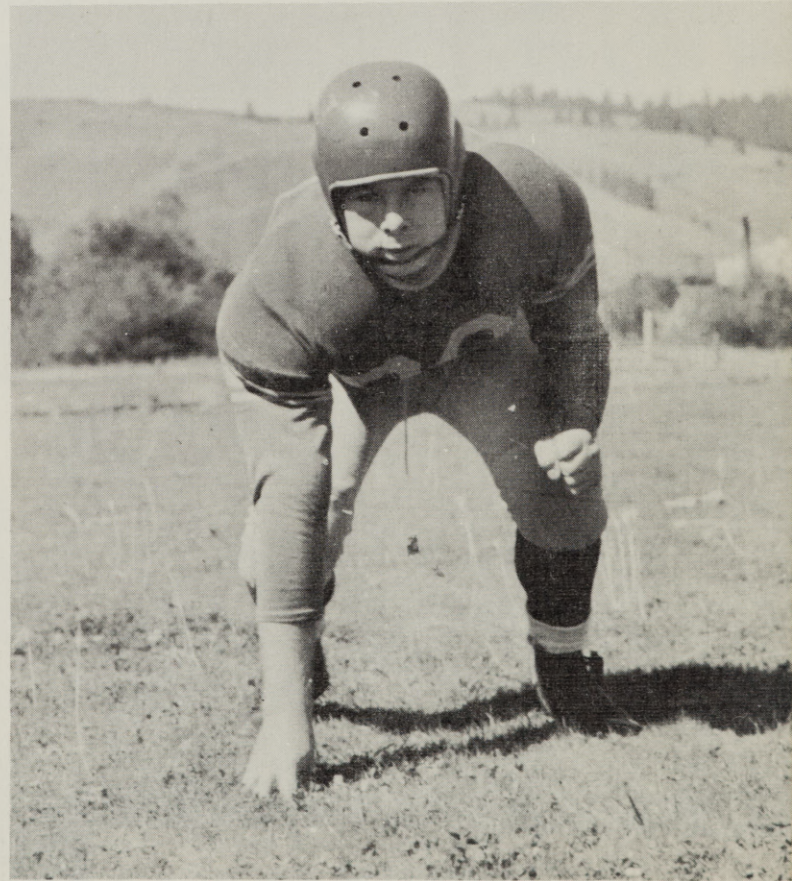
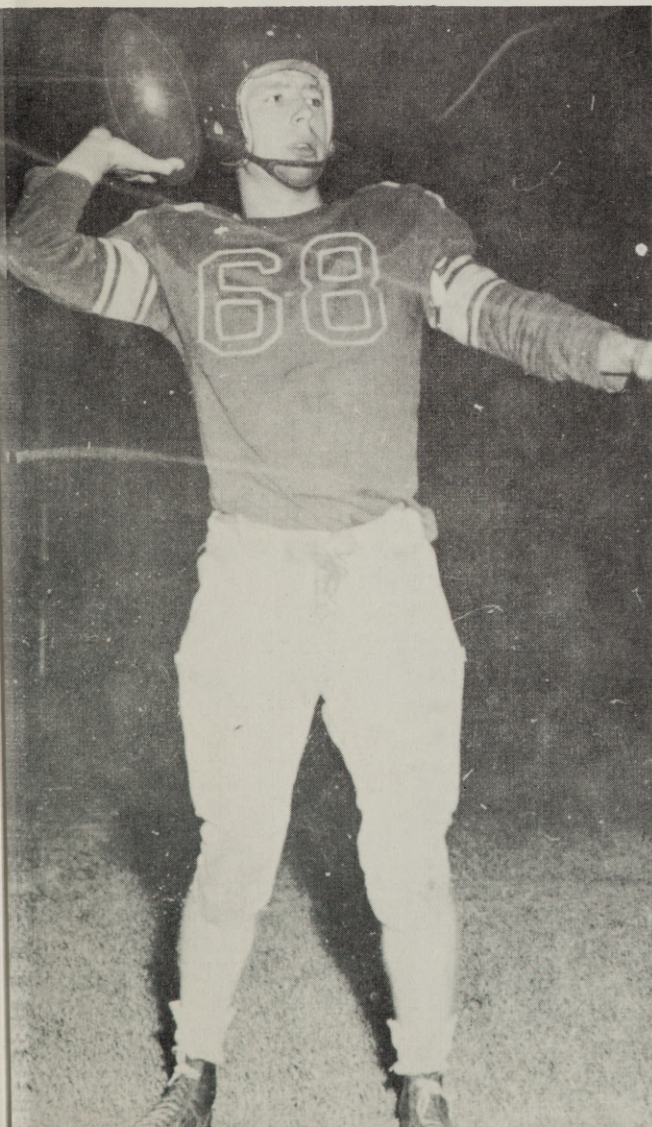

Fight 'em, Charlie!

Make that pass good, Franz!

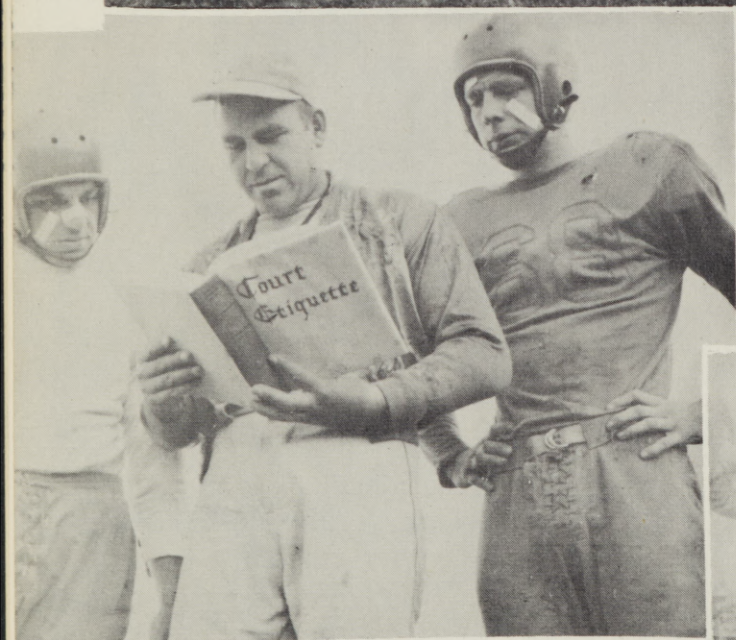

Cramming for the final test!
Team meets Princess Elizabeth
in British Columbia.

Basketball

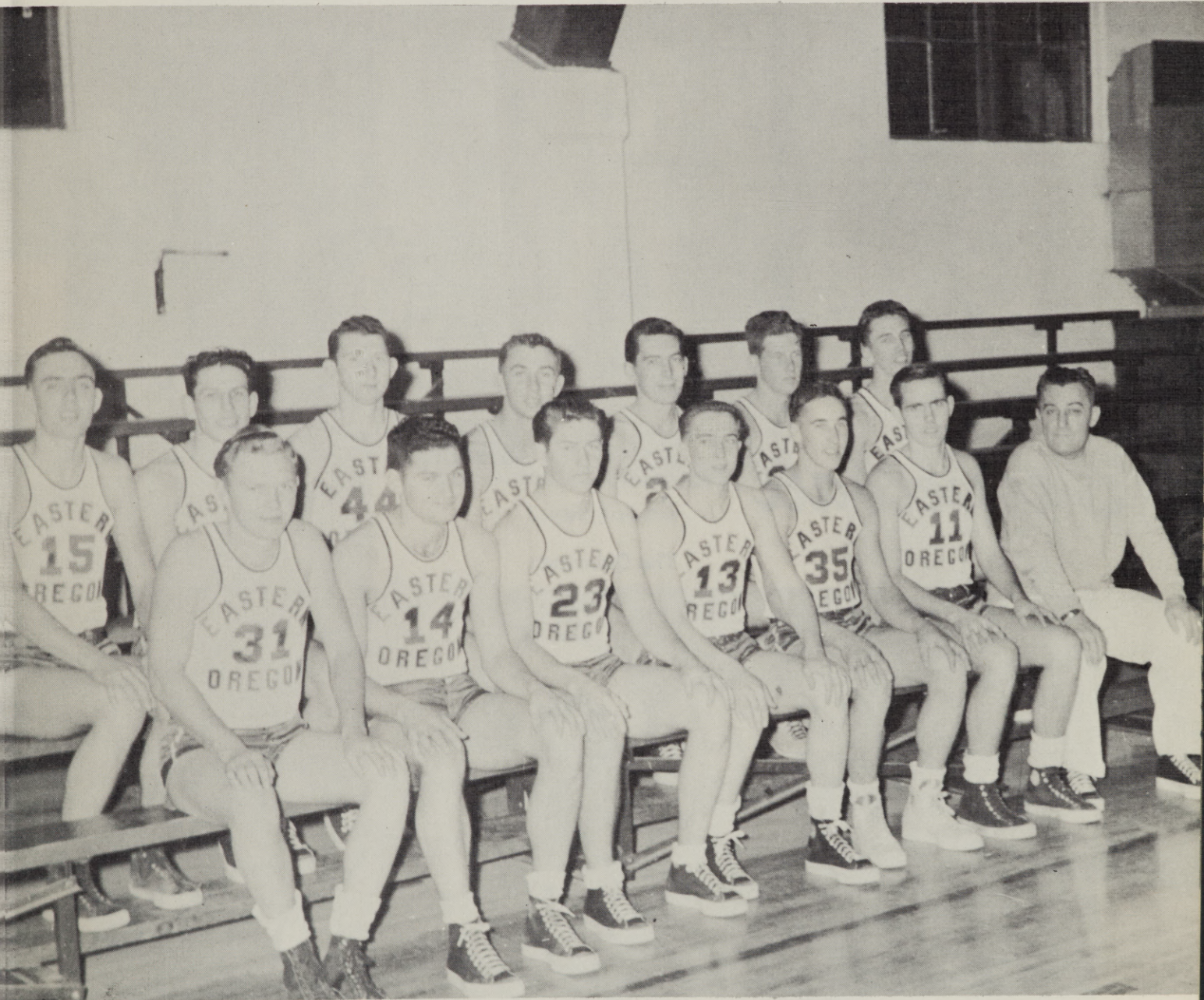

(L. to R.) **First Row:** Myron Steele, Robert Gerry, Wes Ball, Burl Green, Ashley Prince, Darrell Muller, Mr. Quinn, Coach. **Second Row:** Kent Linn, Jerry Poyser, Gene Fox, Lowell Kolbaba, Bob Saling, Bud Lewis, Bob Holznagel



Manager Roger Brown



Coach Quinn

Basketball

The Quinmen



Basketball

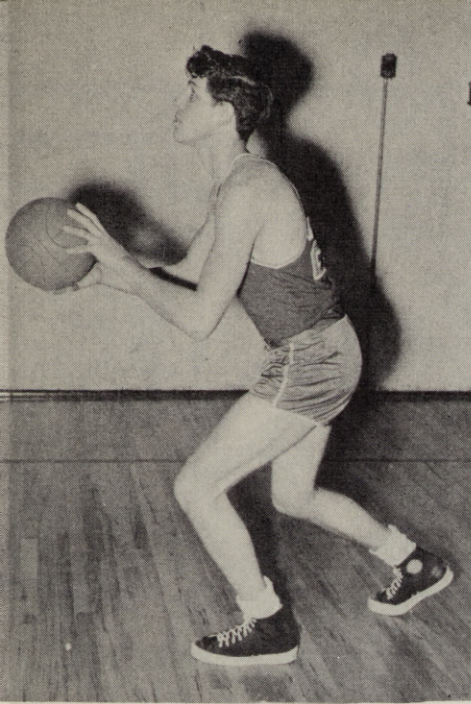

Jerry Poyser

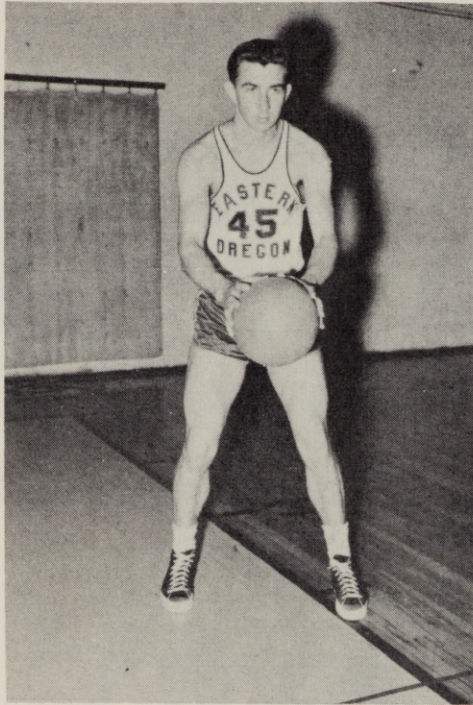

Lowell Kolbaba

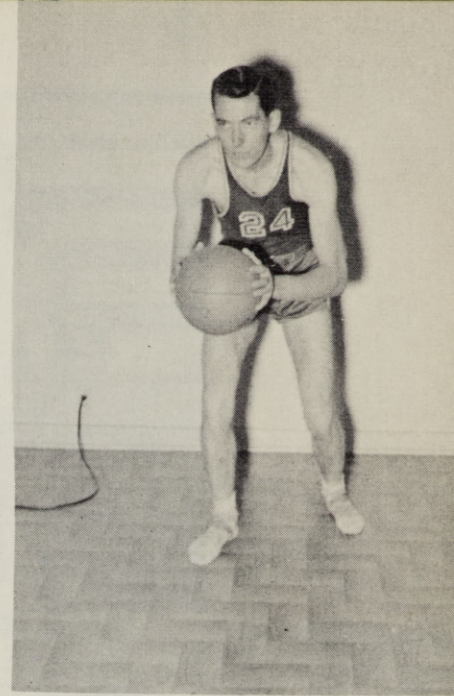

Bob Saling

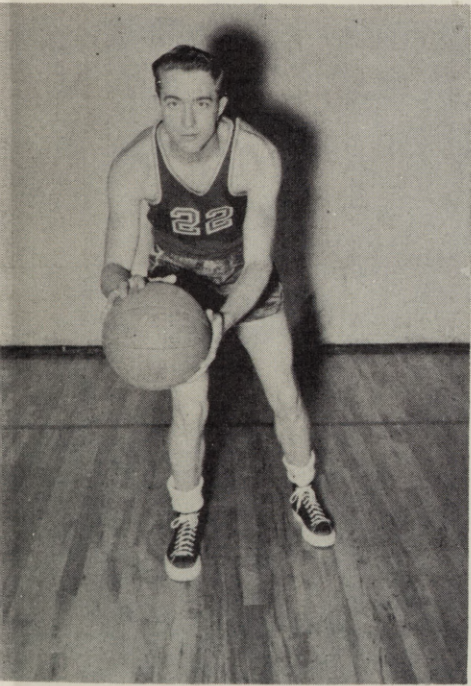

Burl Green

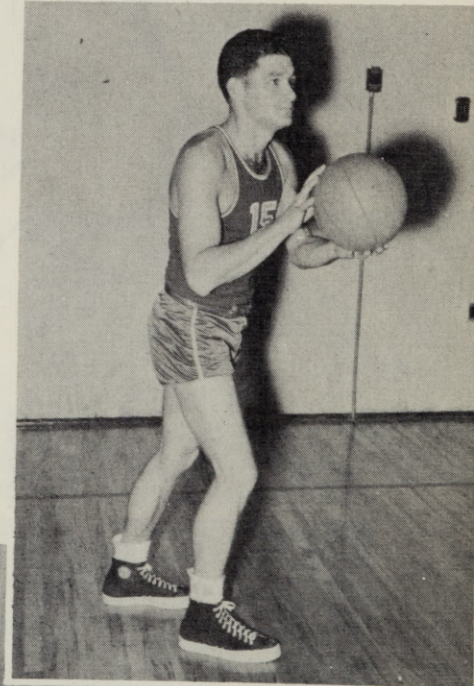

Bob Gerry

Hilltop quintet in action.



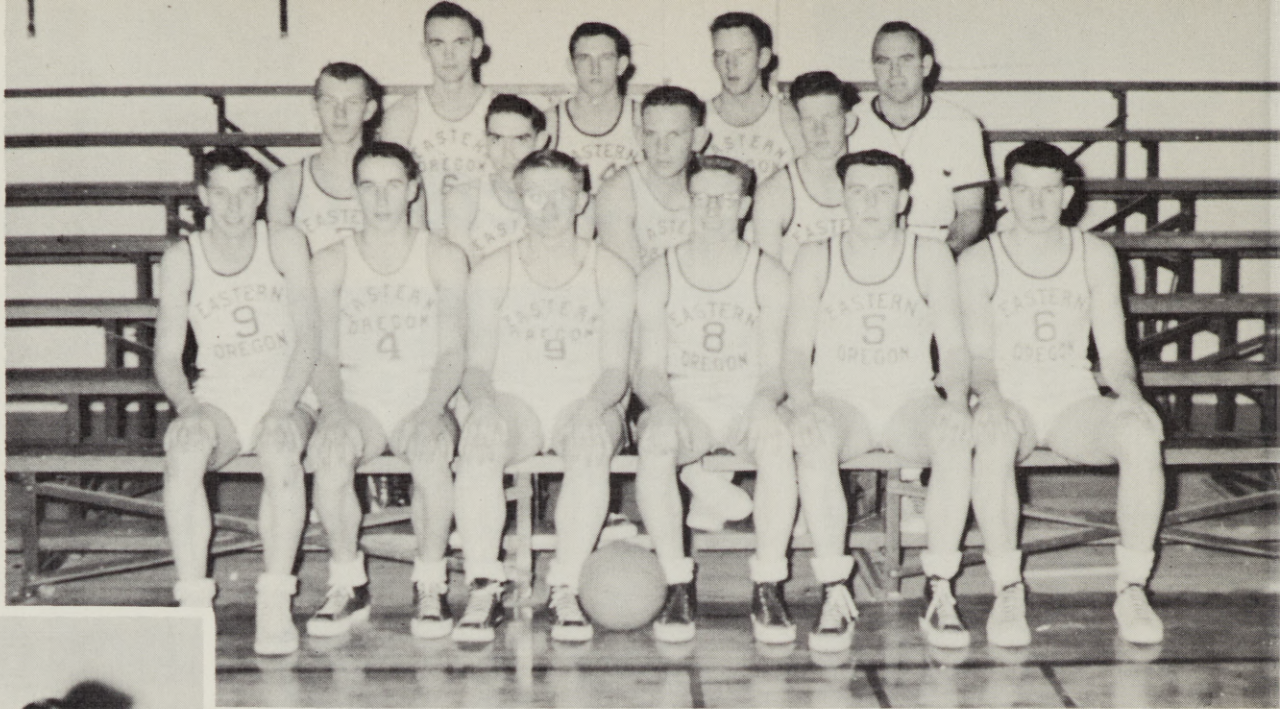

Freshman Basketball

Row 1: Bill West, Ashley Prince, Clarence Oster, Lorence Savage, Chuck Norwood, Dick Huston. **Row 2:** Jerry Mellinger, Jim Marshall, Darrell Pierce, Bud Lewis. **Row 3:** Leslie Conboy, Ron Lowe, Lynn Pryse, Coach Tatum.

Wes Boll

Gene Fox

Quinnmen in action

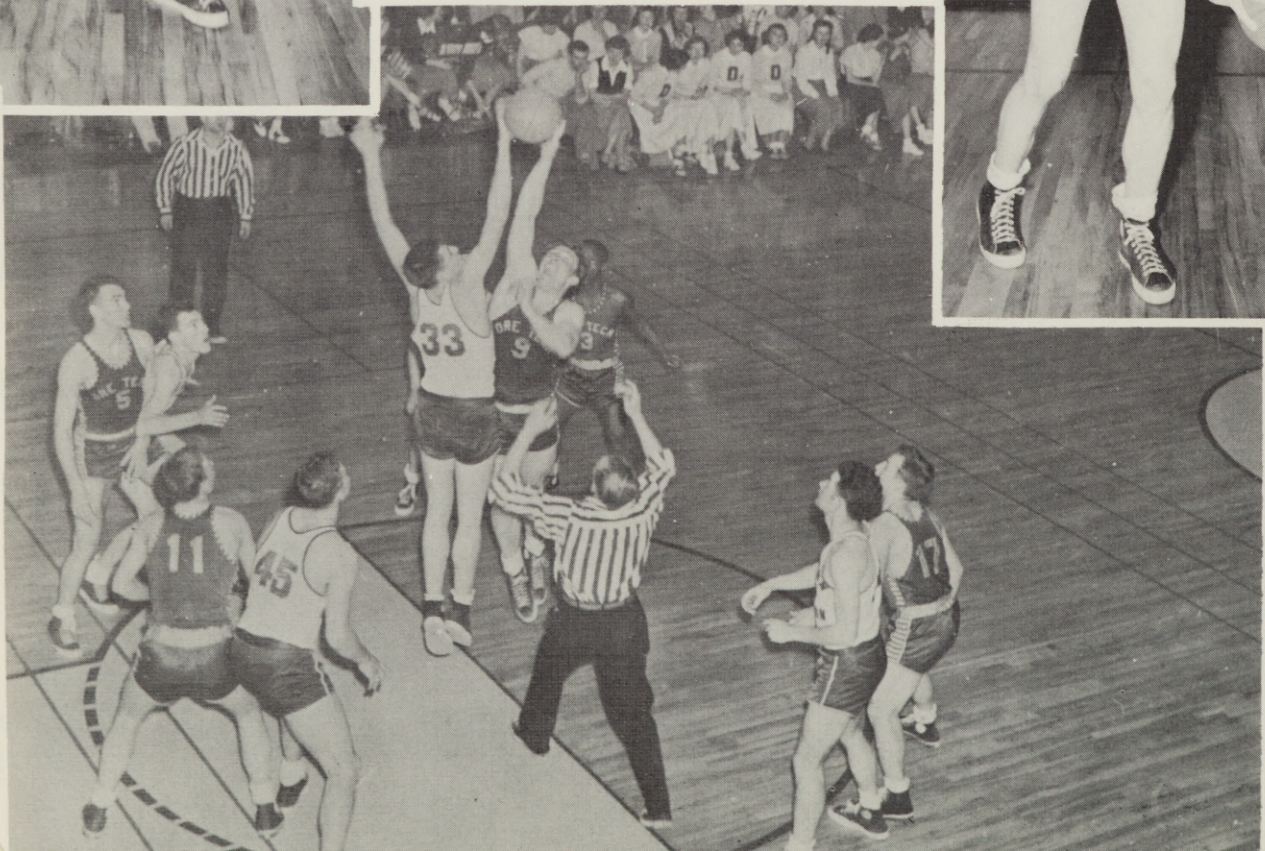
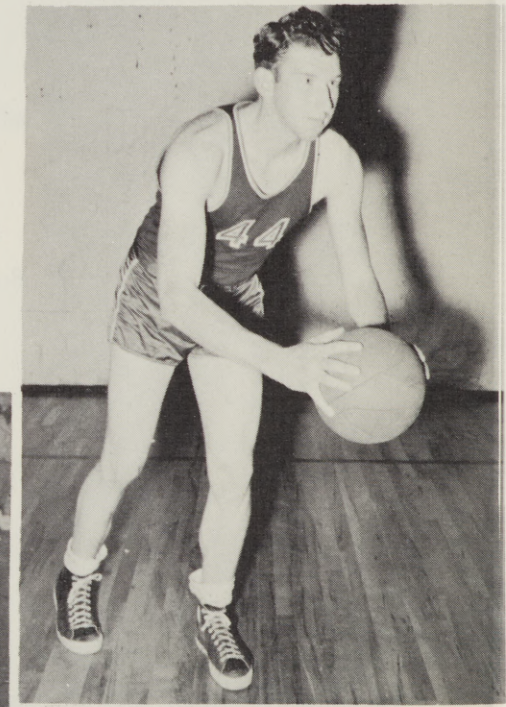
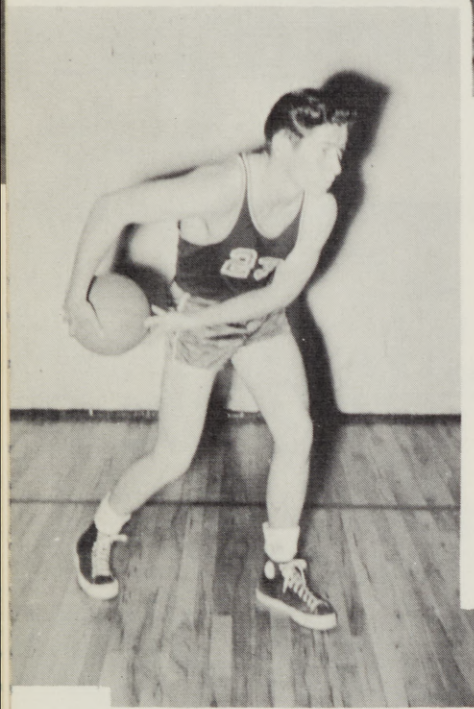

ACTIVITIES



Freshman

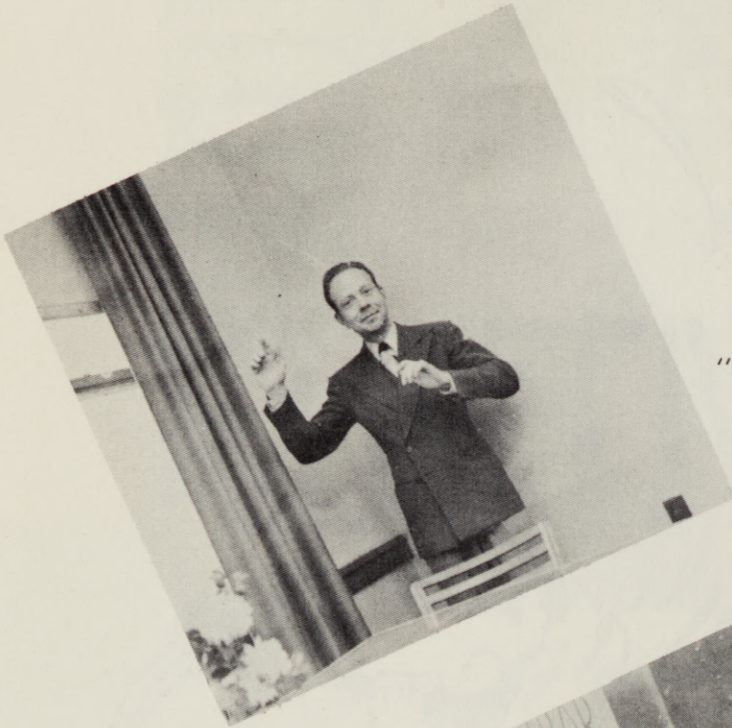

"East Oregon, we love thee . . .

"Is penmanship required
of teachers?"



Dr. Johnson tells them . . .



Here's how the money goes!

Days



What, tests already, and we haven't started yet!



"Now, we have a little test here . . ."



Freshmen and Upperclassmen meet.



Freshmen and Upperclassmen mix.

HOME •



Editors need recreation, too.



Queen Katie,
Holly ride in

FUN FOR

Which one would you choose?



• COMING



Princesses Bev and royal limousine



Mountaineer and Harem take first prize

THE ALUMNS



The Royal Trio





Batchelors await the fatal hour.



She caught her man.

Sadie Hawkins Dance



Dogpatchers repose.



Li'l Abner, Dave Manson and Daisy Mae, Wanda Shaw



Hallowe'en Dance.



Dogpatch Waltz

Below: Pause for a breath of fresh air.



Cats and witches do not perturb these dancers.





Governor and spouse



Wanda Shaw, Dorion float chairman accepts award for first place.



You can always blame it on the weather!



Let's get going!



All out for nature!

Chris, Darling!



TROTTER'S MEN'S STORE



Fulton's Texaco Service

FIFTH & ADAMS AVENUE

Phone 346-J

La Grande, Ore.

Wardell's Better Meats

Buy where you know the meat is best.
It is always cheapest.

1116 ADAMS AVE.

PHONE 50

ERNIE'S Buster Brown Shoe Store

LA GRANDE, OREGON

COLEMAN'S

SPORTING GOODS — HARDWARE

Pat Fitzgerald's Flowers

PHONE 136

1301 Adams Ave.

La Grande

ROY FARNAM SUPPLY

AUTOMOTIVE PARTS
Wholesale and Retail
LA GRANDE

ROSENBAUM'S

1412 ADAMS

LA GRANDE

OREGON

THE PHOTO ALBUM

THE FINEST IN PORTRAITS

1310 ADAMS AVE.

PHONE 1090



“Refresh
yourself”

COCA-COLA BOTTLING WORKS
OF LA GRANDE



Yule Candlelight Hour

Sigma Alpha Chi lights the candles of Yuletide cheer.

81



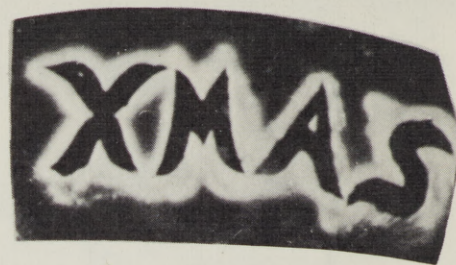
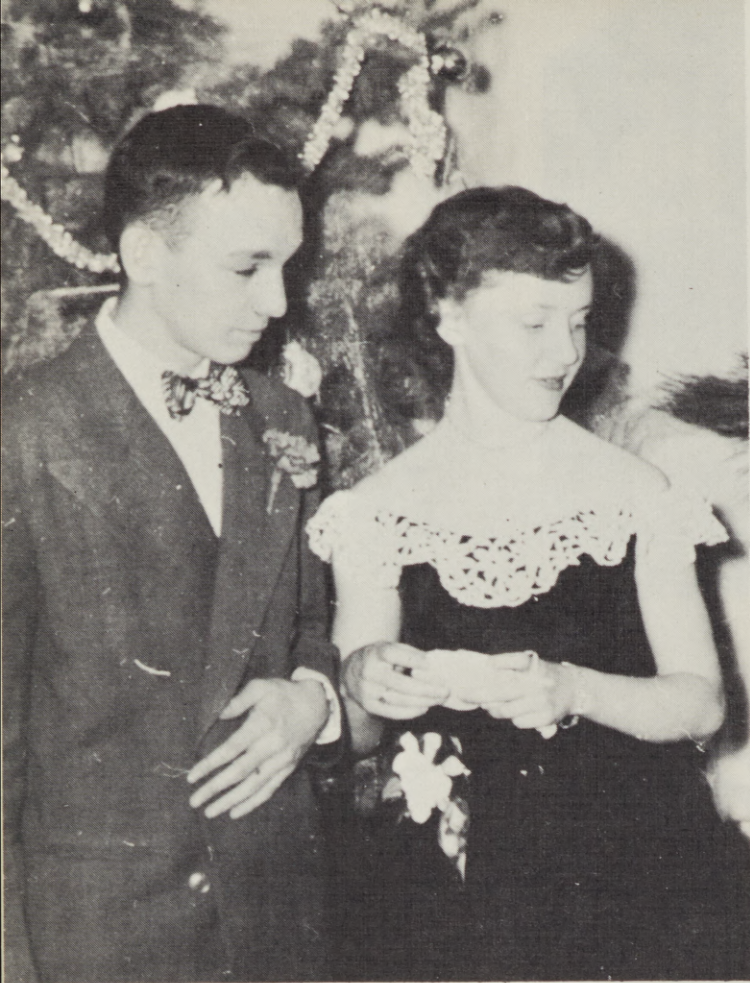

Christmas Formal

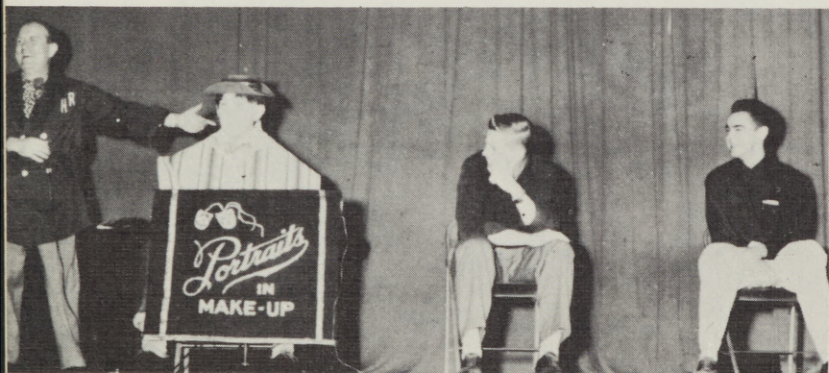

A National School Assembly

Transferred back into the Gay Nineties

The famous Barbershop Quartet.



Jim Adams
as Uncle Sam





We mix to Billy Howell.

Oh, you got me!



Reynolds Insurance Agency

INSURANCE - LOANS - BONDS
REYNOLDS BUILDING
LA GRANDE - OREGON

URNS FURNITURE

108 Depot St.
LA GRANDE

VAUGHN'S ELECTRIC

LA GRANDE

FRESH FLOWERS

Prompt Delivery at Home or Out of Town

SEND FLOWERS BY WIRE TO ANY CITY
IN THE UNITED STATES
OR CANADA

CHERRY'S FLORISTS

PHONE 111

DIAMONDS - WATCHES - SILVERWARE

BIRNIE'S

1108 ADAMS

LA GRANDE

UTILITY  SERVICE
CALIFORNIA-PACIFIC UTILITIES COMPANY



U. S. NATIONAL BANK

COMPLIMENTS

Gettings-Lynch Motor Co.

Home of

PONTIAC - CADILLAC - INTERNATIONAL
TRUCK

Corner of Adams & Hemlock

La Grande

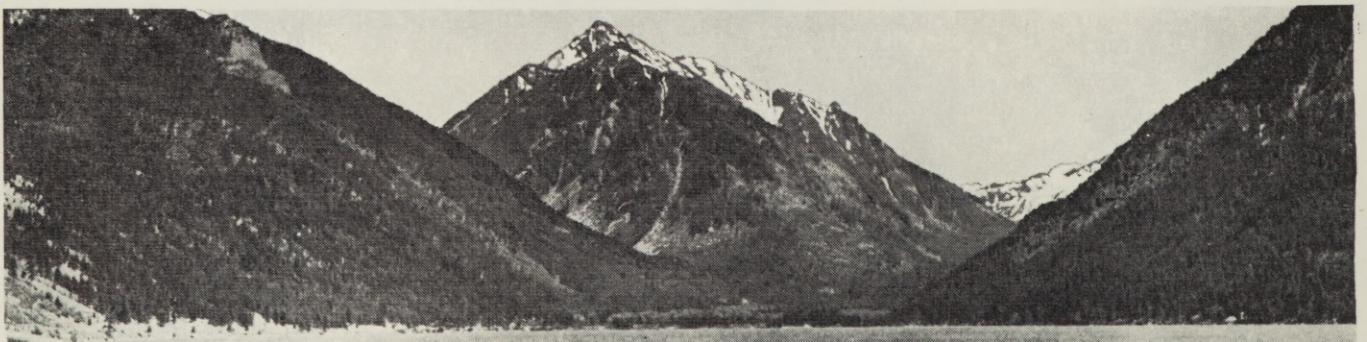

UNION COUNTY CHAMBER OF COMMERCE



Hunt Hall dines.

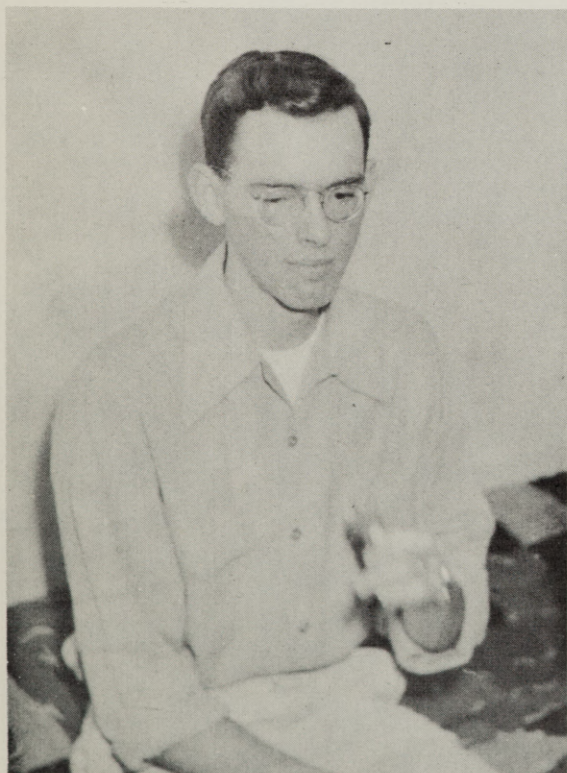

A typical inmate.

Setting the tables.





Trio Singers.



What, no policemen?

Whiskerina

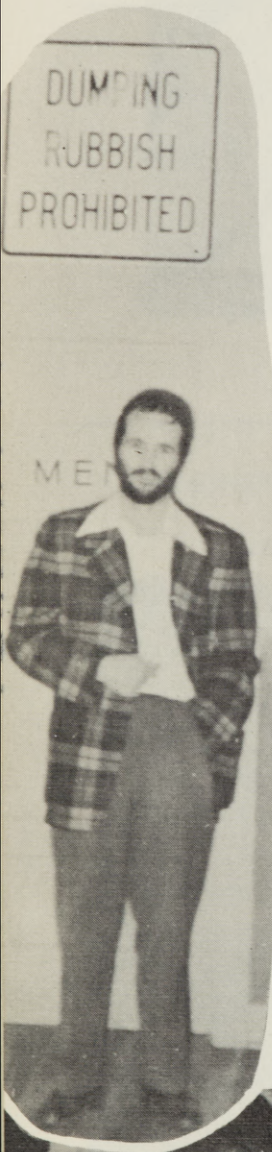

86
Sweepstakes winner.



"Heavy, heavy, hangs over thy head!"

Finale of five weeks growth!

Just keeping an eye on it!

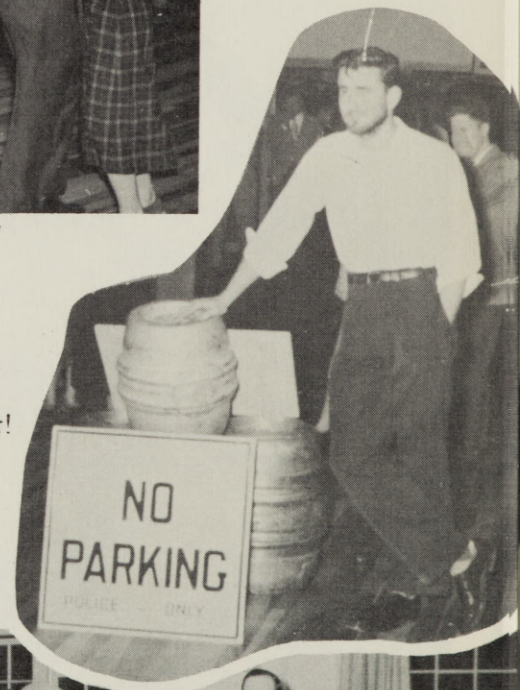

All lined up
for the prizes.





Monday comes even to the basketball team.



Stardust at Hunt.

You'll find almost anything going on in a Physical Science Lab.



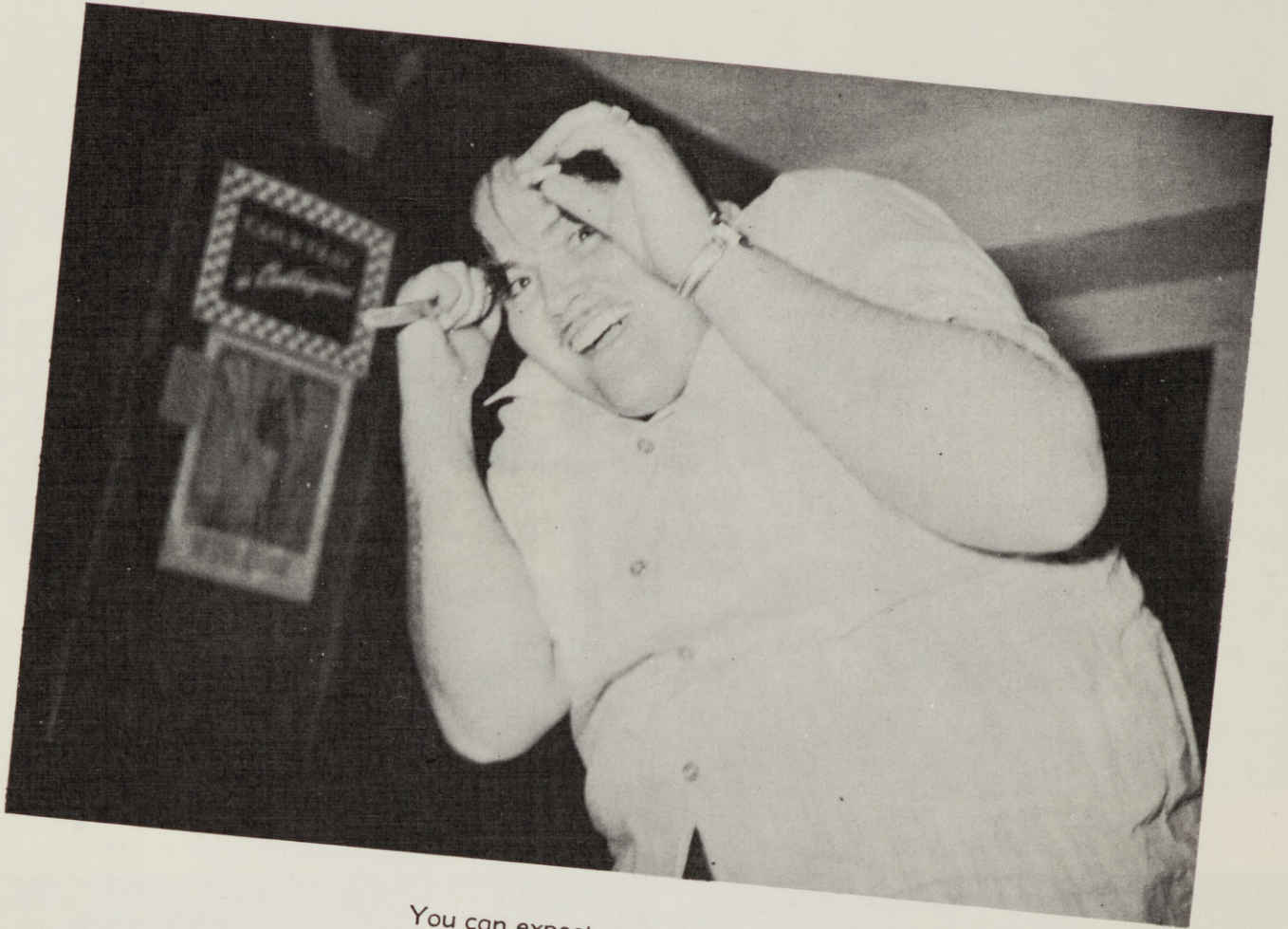

You can expect anything at Hunt.

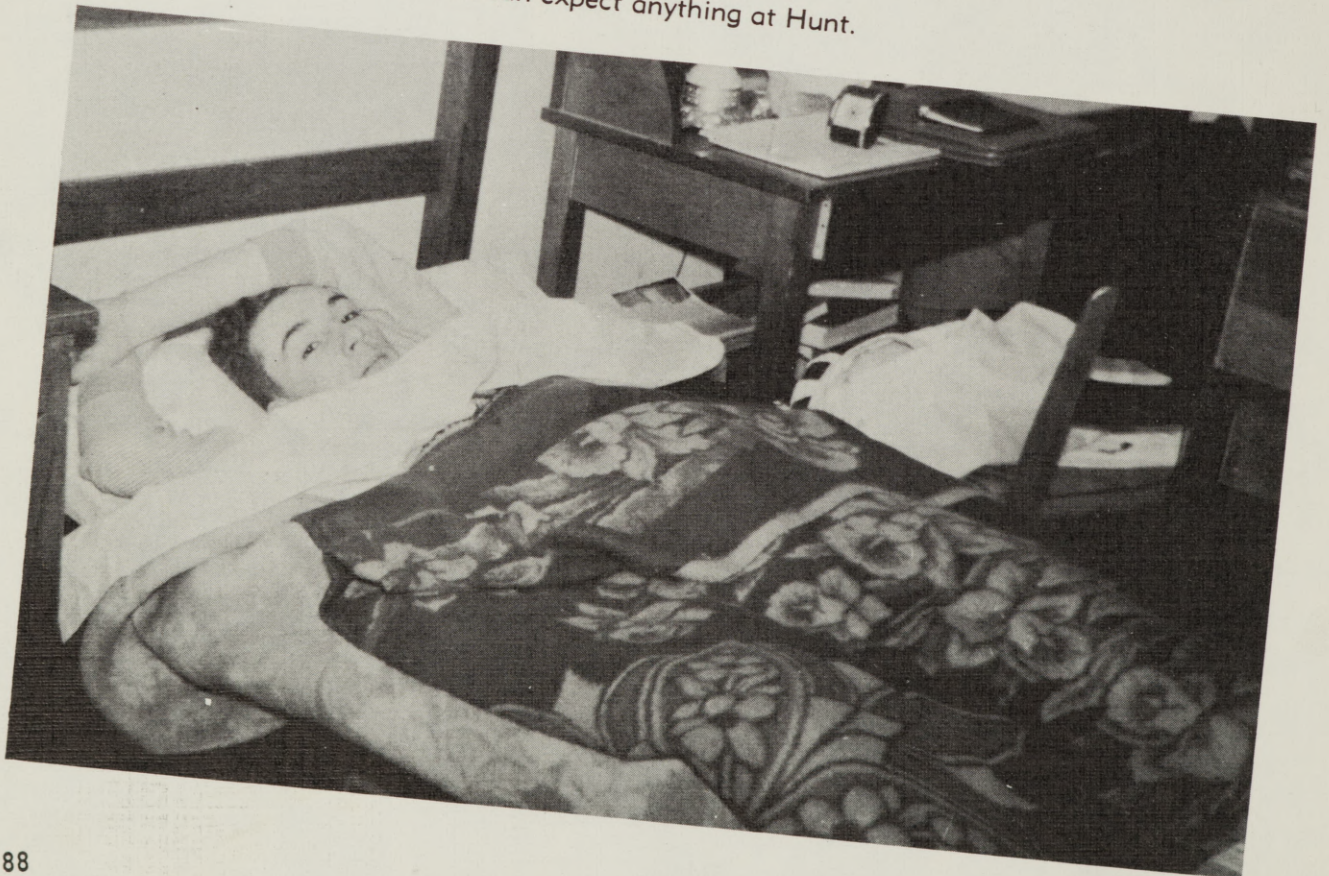

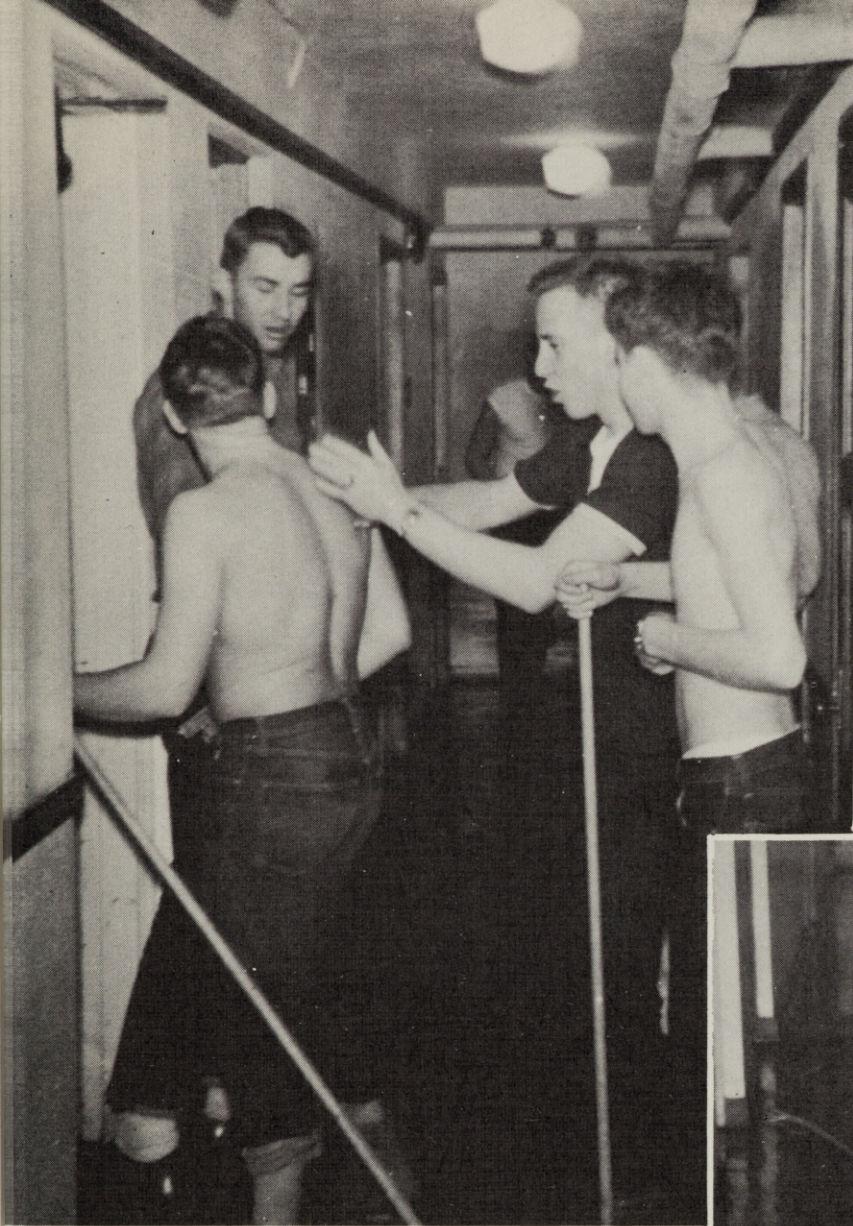

Hunt Hall with its hair down.

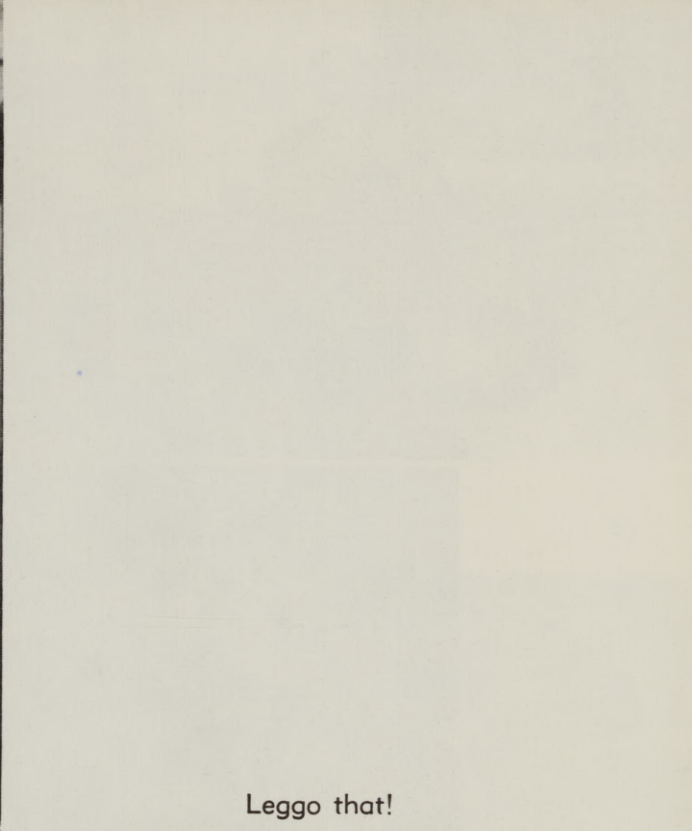

Leggo that!





Professor Bolen gets his picture taken.



Interfaith holds a luncheon at Hoke.



Doris McGee reads the invocation.



"Ground Hog" (domestic species) is enjoyed by the Interfaithers

Religion in Life Conference

91

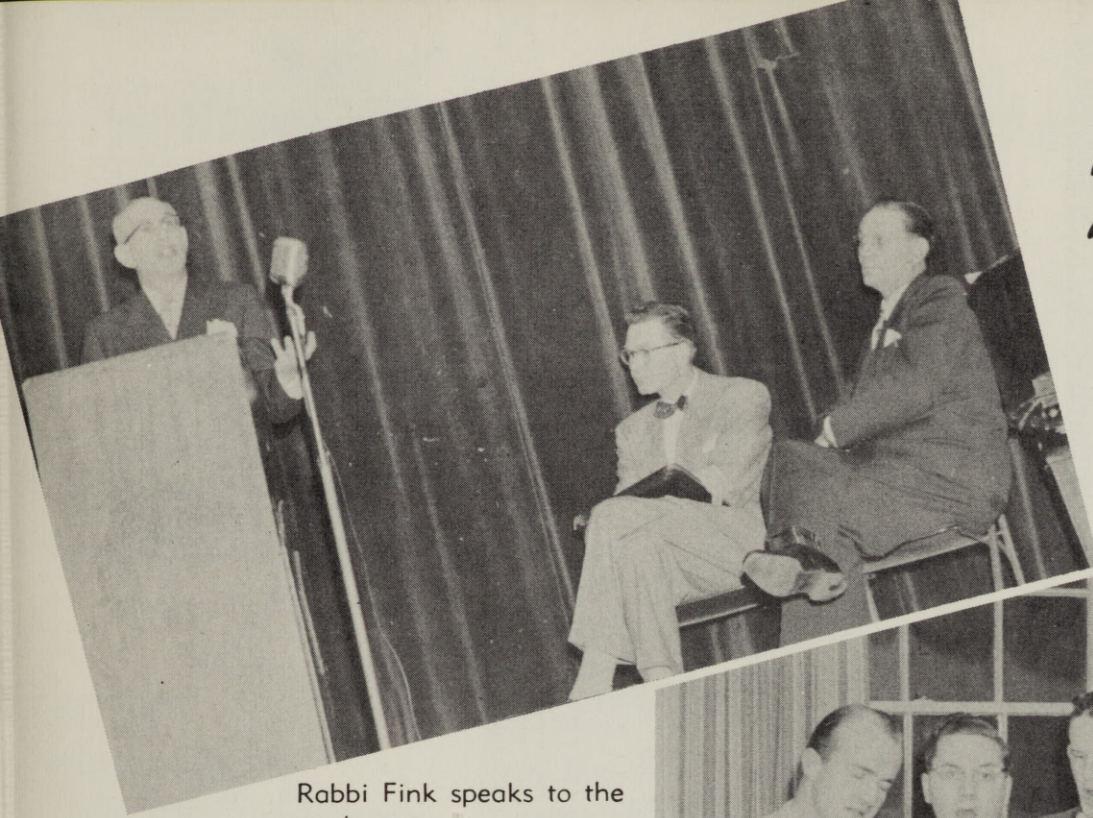

Rabbi Fink speaks to the students

Quartet-and-a-half entertains at the banquet



Religion in Life Assembly



The Library

—we like it from every angle.



Library secretary —
always ready to help you.



From the balcony.



Coming up
the escalator?

92



A quiet place to study.



A magazine corner.



Cheer leaders



Half-time, Wayne Pierce up in the air.

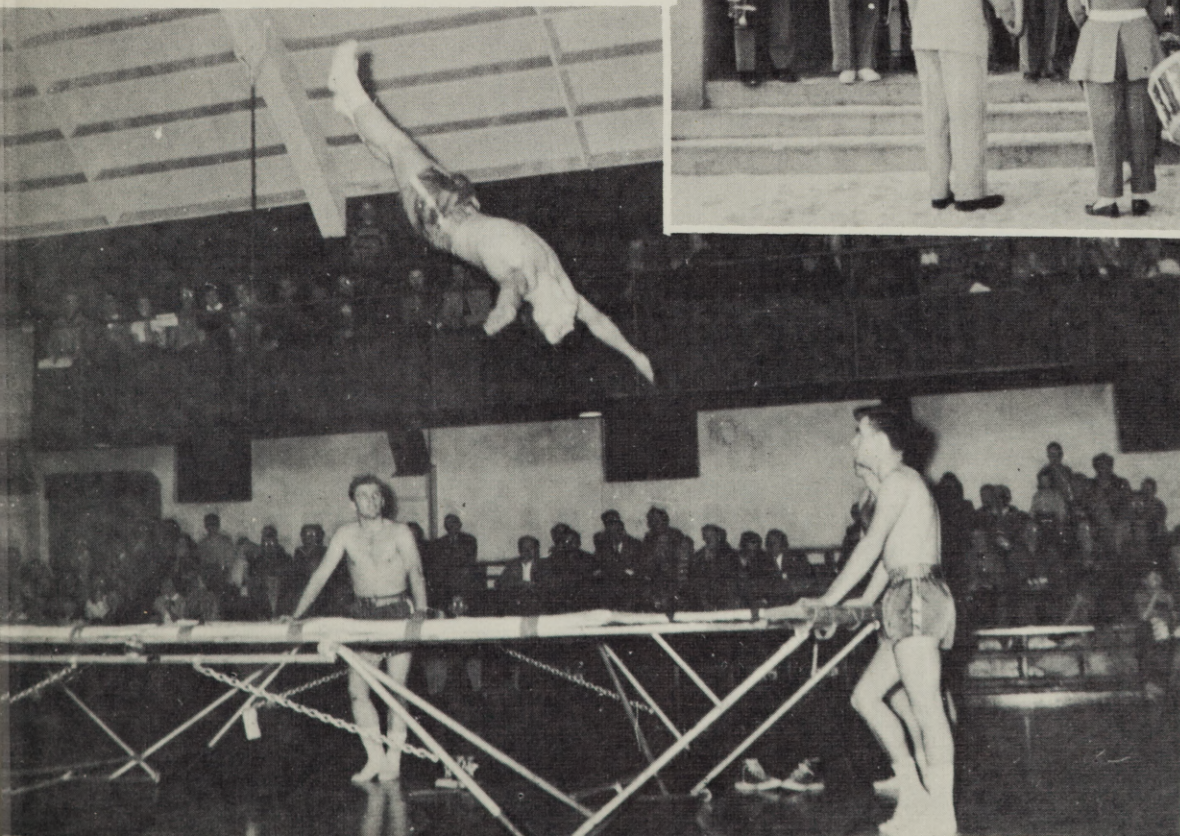



Hunters all dressed up.



Here stands our monument.

The First Snowfall.



*Too
Many
Thumbs*

TMT
processes

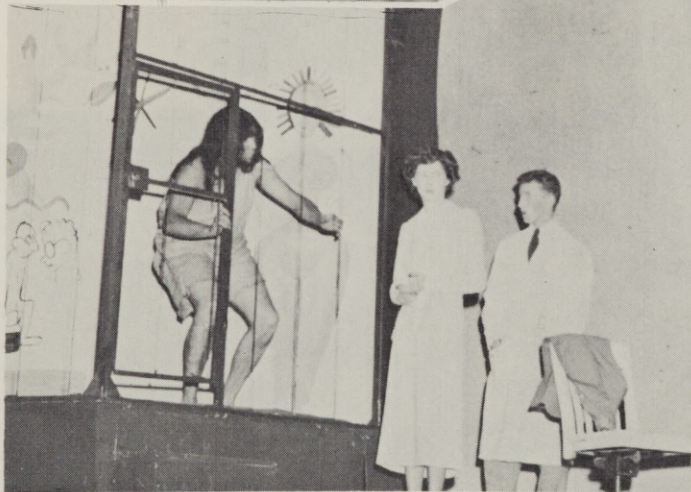

Man desires beauty
now and forever



Hmmmm



Greet the Princess pretty, boys.



Twirler Dorothy leads the parade.





Junior Prom

The Loveliest Night
of the Year



Merry Dancers



Orchids
for Dr. Addy
from the Juniors

ZIMMERMAN'S

FOR QUALITY - FOR CREDIT

FURNITURE - HARDWARE - PAINT
WALL PAPER

Fir & Adams Phone 2391 La Grande

The First National Bank of Portland

LA GRANDE BRANCH

ROYAL CAFE

Complete Menu

OPEN DAY AND NIGHT
LA GRANDE

CHEVROLET

STUDEBAKER

M. J. Goss Motor Co.

FINE AUTOMOBILES

LA GRANDE, OREGON

Van Petten Lumber Co.

"Everything to Build Anything"

PHONE 732 LA GRANDE, ORE.

Pioneer Flouring Mill Co.

FEEDS - GRAINS - CHEMICALS - FERTILIZERS

Service - Quality - Price

ISLAND CITY, ORE.

PHONE 391

Portland-Pendleton

8441

LA GRANDE, OREGON

WALKER MOTOR

FORD - MERCURY - LINCOLN

Guaranteed Used Cars

COMPLETE SERVICE ALL MAKES

Oregon Tractor Co.

COMPLETE FARM MACHINERY

SPRINKLER IRRIGATION

PACKARD — WILLYS

9 DEPOT

PHONE 901

LA GRANDE

Grande Ronde Hospital Assoc.

Blue Cross Participating Hospital

O. P. S. Cooperating Hospital

PHONE 971

Mode Beauty Shop

Professional Care for Better Hair

Hair Styling and Shaping

PHONE 7833

THE GIFT SHOP

"Gifts for every occasion"

PHONE 4351

HAMILTON

H. W. LAURENCE

WYLER

BULOVA and ELGIN

Certified Master Watch Maker

DIAMONDS

LA GRANDE

OREGON

Norval Olsen

BARBER SHOP

Foley Building



Spring Track

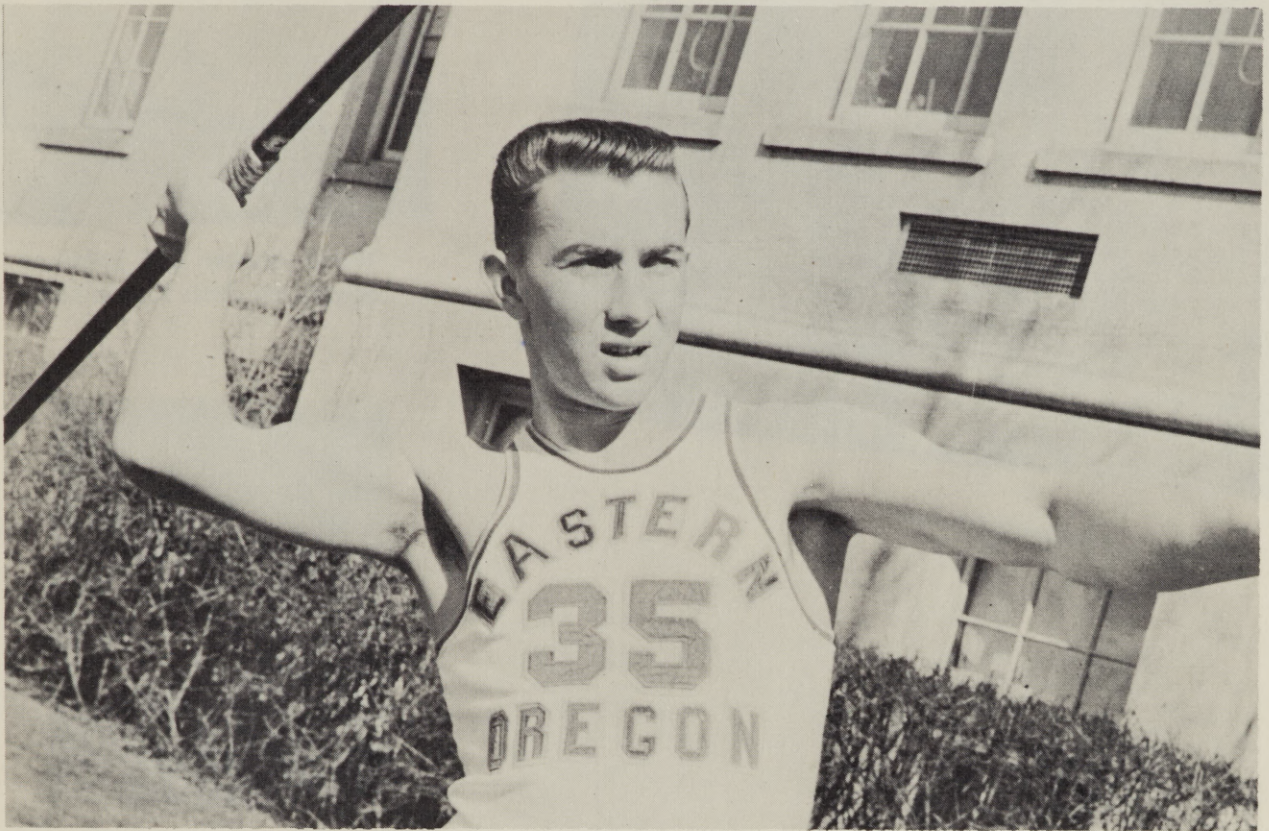

Lowell Kolbaba



Jim McAllister



Sweetheart Ball



Wade Abbott and Lolamae Spaeth on Beta Kappa hike.



Betta Kappa team resting. Wayne Pierce and Dr. Quaintance.

Middle R Staff: Igor Liders, Dr. Clarke, Clara Flower, Ross Wilson.





3 5134 00172811 8

LIBRARY
EASTERN OREGON COLLEGE OF EDUCATION
LA GRANDE

