

Mountaineer



1961







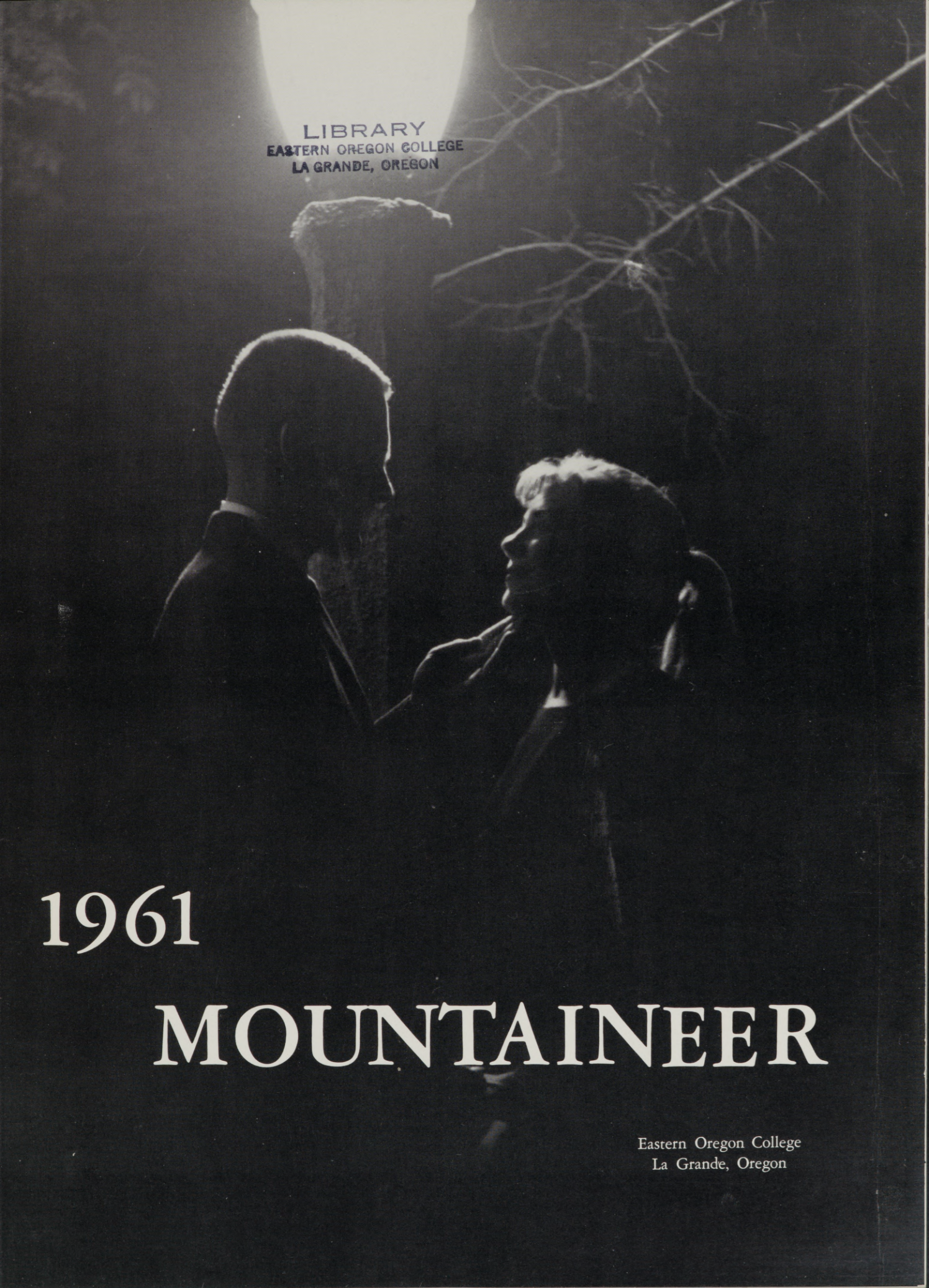

LIBRARY
EASTERN OREGON COLLEGE
LA GRANDE, OREGON

1961

MOUNTAINEER

Eastern Oregon College
La Grande, Oregon

THE 1961

YEARBOOK STAFF

PRESENTS





MOUNTAINEER

Mary Kay Gray, *Editor*
Nelda Huber, *Assistant Editor*
D. McCall, *Business Manager*
Ross Deboie, *Photographer*
John W. Evans, *Advisor*

LIBRARY
EASTERN OREGON COLLEGE
LA GRANDE, OREGON 97850



PRESIDENT
FRANK B. BENNETT

*"We are all blind until we see
That in the human plan
Nothing is worth the making, if
It does not make the man."*

Edwin Markham

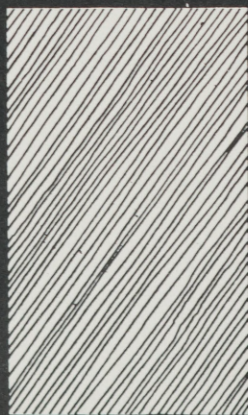

R. OREG.
378 R
Ea LD1741
1961 E57X4
1961



PRESIDENT'S MESSAGE

Two fine campus improvements have been accomplished during the current year — one, the addition to Hoke Hall and the improvement of our student center facilities, and the second, the paving of a number of the streets in the heart of the campus and the removal from the grounds of the residence buildings that cluttered the area.

Our immediate building program for the future, now that Ballot Measure 6 has carried, will concentrate on more adequate student housing.

Two areas of academic concern are likewise receiving definite campus attention — one, a program of increased interest in research on the part of our staff members, and second, the serious consideration of an honors program for Eastern Oregon College. Each of these movements indicates a quickening interest in quality leadership and quality education.

Enrollment at the college continues upward and now substantially exceeds 800 students. We will soon be faced with the necessity for an additional classroom building on campus in addition to needed student housing.

Again we repeat, these new emphases have real meaning for both our college and our ability to increasingly serve our regional area through higher education.

Sincerely,



FRANK B. BENNETT
President

G-61 6.00

CONTENTS

INTRODUCTION 1

ACADEMICS 7

ORGANIZATIONS . 19

ACTIVITIES 45

CLASSES 115

INDEX 153





ACADEMICS



Mark O. Hatfield
Governor of Oregon

Dr. John Richards
Chancellor, State Board of Higher Education

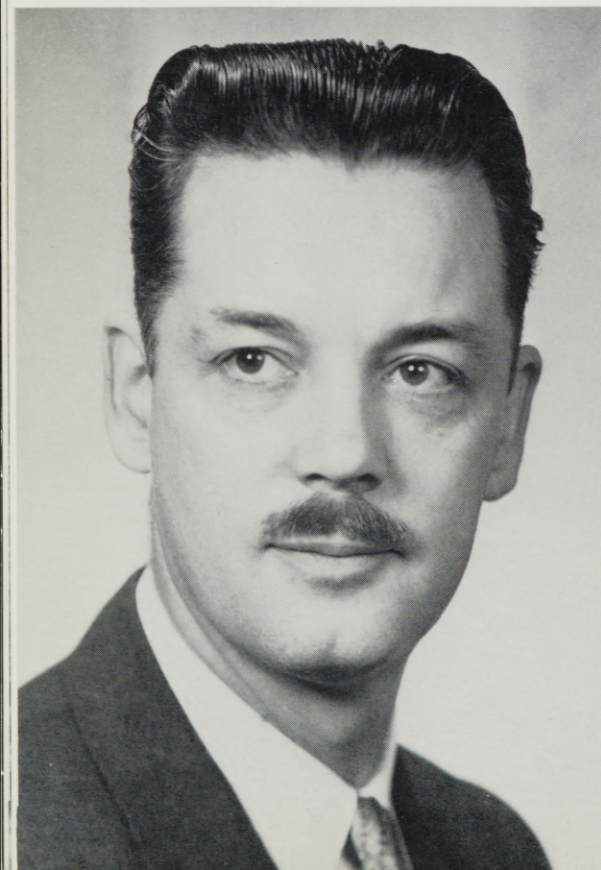

Mr. Henry Cabell
President, State Board of Higher Education



ADMINISTRATION



Seated, Left to Right: Mr. Howard Anderson, Assistant Dean of Men, Associate Professor of English; Dr. Frank Bennett, President, Professor; Mrs. Dorothy Winters, Dean of Women, Assistant Professor of English; Dr. Roy Skeen, Director of General Education, Professor of Psychology; Mrs. Eva Miller, Director of Dormitories, Assistant Professor. *Standing:* Mr. Harold Dorn, Director of Information, Assistant Professor of English and Journalism; Mr. Earl Meuli, Business Manager, Assistant Professor; Mr. John Miller, Professor of Education, Director of Summer Sessions; Mrs. Georgia Osterholme, Assistant Professor of Health Education and Hygiene, Director of College Health Service.



Dr. Lyle Johnson, Registrar, Director of Student Personnel, Dean of Men, Professor of Education. Dr. Johnson was on a Sabbatical Leave from October to February.

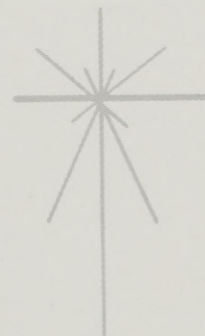

FACULTY

ART

Left to Right: Mrs. Mary Coffey, Instructor in Art Education; Miss Leone Golz, Assistant Professor of Art Education; Dr. George Nightingale, Professor of Art Education, Department Head.



BIOLOGY

Left to Right: Dr. George Van Vechten, Assistant Professor of Botany and Biology; Dr. Ernest Anderson, Professor of Biological Science; Dr. Charles Quintance, Professor of Biology.

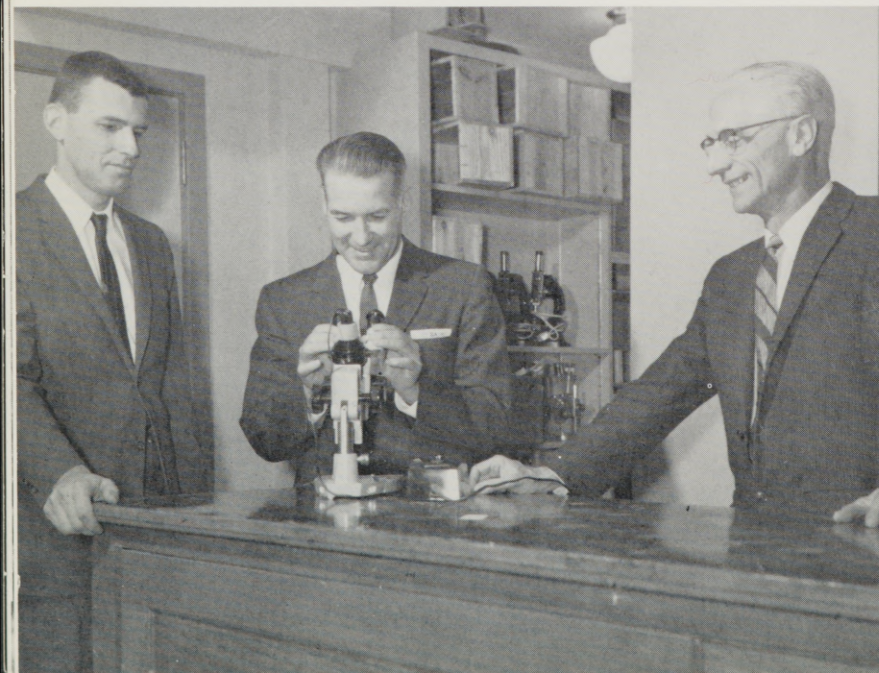



Seated, Left to Right: Mr. Sherman Nordquist, Instructor in Education, Supervisor of Teaching; Dr. Martha Addy, Professor of Education and Psychology; Miss Amelia Jossi, Assistant Professor of Education, Supervisor of Teaching; Mrs. Betty Ryan, Associate Professor of Education, Supervisor of Teaching; Miss Neva Neill, Assistant Professor of Education, Supervisor of Teaching; Miss Gertrude Geraets, Assistant Professor of Education, Supervisor of Teaching. *Standing:* Dr. Floyd Hill, Associate

Professor of Education and Crafts; Mr. Robert Rutherford, Supervisor of Teaching; Dr. James Kearns, Associate Professor of Education and Psychology; Mrs. Elizabeth Harris, Associate Professor of Education, Supervisor of Teaching; Mr. Hugo Hartig, Assistant Professor of Education; Miss Alene Gossage, Assistant Professor of Education, Supervisor of Teaching; Dr. Carlos Easley, Professor of Education; Mr. John Miller, Professor of Education.

EDUCATION

ENGLISH

Left to Right: Dr. Gordon Clarke, Professor of English and Literature; Mr. Richard Hiatt, Assistant Professor of English, Speech, and Drama; Dr. Mary Jane Loso, Assistant Professor of English; Mr. Hugo Hartig, Assistant Professor of English; Mr. Howard Anderson, Assistant Professor of English; Mr. Ronald Bayes, Instructor of English; Mrs. Dorothy Winters, Assistant Professor of English; Dr. Alvin Kaiser, Professor of English, Speech and Drama.



LIBRARY

Seated, Left to Right: Miss Helen Bliss, Assistant Librarian, Associate Professor; Mrs. Kittie Mae Crockett, Assistant Librarian, Assistant Professor of Children's Literature. *Standing:* Mr. Donald Nelson, Librarian, Associate Professor; Mr. William Wells, Director of Audio-Visual Materials Center; Mr. John Evans, Assistant Librarian, Instructor in English; Mr. Frank Nelson, Instructor of Audio-Visual Aids.



MUSIC

Left to Right: Mr. Lyle McMullen, Associate Professor of Piano; Mr. John Cobb, Instructor of Vocal Music; Dr. Lynn Bishop, Professor of Music Education; Dr. Rhodes Lewis, Associate Professor of Music.



MATHEMATICS AND SCIENCE

Standing, Left to Right: Mr. Glenn Slabaugh, Assistant Professor of Chemistry; Mr. Kendall W. Baxter, Instructor in Physical Science; Dr. Ralph Badgley, Professor of Science; Dr. Virgil A. Bolen, Professor of Physical Science. Seated: Mr. Gerald Young, Instructor in Physical Science; Mr. Howard Bailey, Assistant Professor in Mathematics; Mr. Howard Wilson, Instructor in Mathematics; Mr. Robert McCroskey, Assistant Professor of Engineering and Mathematics.

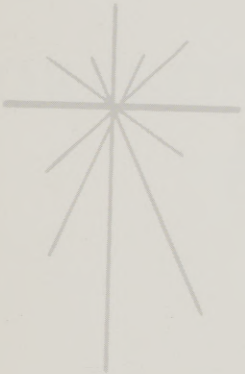

PHYSICAL EDUCATION

Miss Jean Neely, Assistant Professor of Women's Physical Education; Mr. Archie Dunsmoor, Assistant Professor of Physical Education; Miss Christine Nicholoff, Instructor in Women's Physical Education; Mr. Don Campbell, Assistant Professor of Physical Education; Mr. Bob Quinn, Director of Athletics. Not Pictured: Dr. Margaret Morris, Professor of Physical Education and Health.



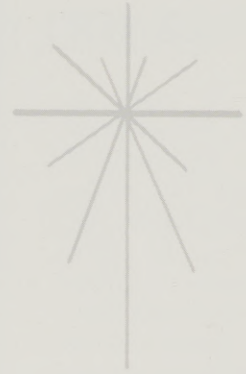
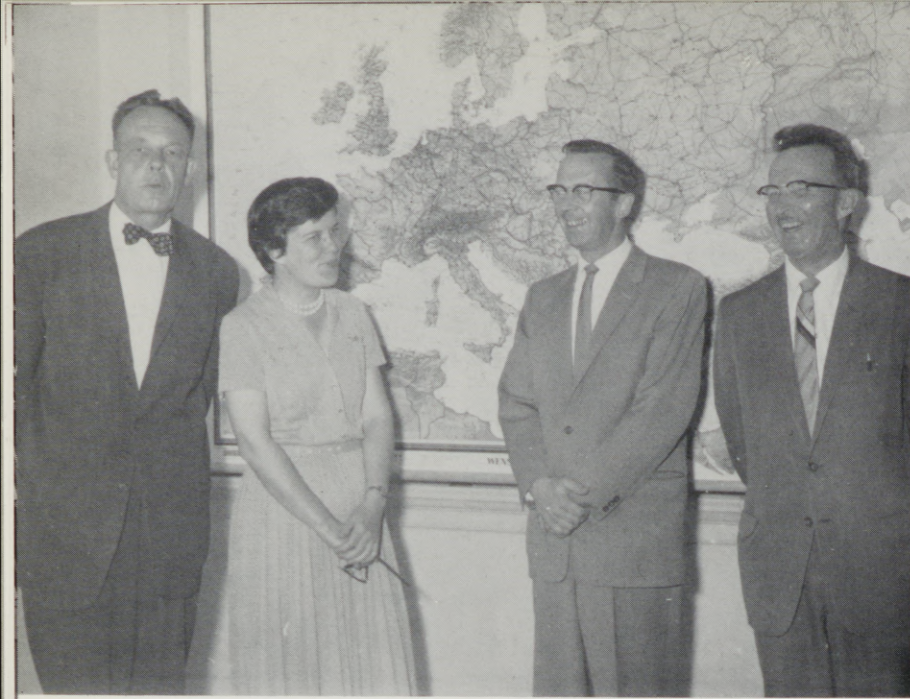

Left to Right: Dr. Lee Johnson, Professor of History; Dr. Mary Davison, Assistant Professor of Social Studies; Mr. Wilson Merrill, Assistant Professor of Social Studies; Dr. Joseph Gaiser, Professor of Social Science. *Not Pictured:* Dr. Douglas Spear, Associate Professor of Political Science.

SOCIAL SCIENCE

SECRETARIAL SCIENCE

Left to Right: Dr. Leonard Good, Professor of Secretarial Science; Dr. Sarah Stein, Associate Professor of Secretarial Science.





OFFICE — *Seated:* Mrs. Betty Peck. *Row One:* Miss Marguerite Winters, Mrs. Irene Payne, Mrs. Winnifred Oesterling, Mrs. Martha Preston, Miss Natalie Wilde, Miss Carolyn Alexander. *Row Two:* Mrs. Cleo Staker, Mrs. Gladys Walker, Mrs. Jean Haufle, Mrs. Martha Jacobs, Mrs. Melba Cater, Mrs. Marion Halsey.

OREGON STATE EMPLOYEES

MAINTENANCE — *Row One:* Mr. Fred Fager, Mr. Jim Garrett, Mr. Howard Fager, Mr. William Talbott, Mr. Stewart Bunting, Mr. Raymond Reavis. *Row Two:* Mr. Albert Austin, Mr. Jacob DeGraw, Mr. Howard Fisk, Mr. Floyd Roe, Mr. Robert Brittain, Mr. Jesse Turnbow.





A. S. B. PRESIDENT

John Dahlstrom

STUDENT GOVERNMENT

Playing the most important role in student government on our campus is the Student Council. The Council represents and acts as the legal administrative body in carrying out the activities of the A.S.E.O.C. The year's council drafted a new constitution based on the senate-cabinet type government. The senate's main function will be legislation and finance. The cabinet will function as administrative body and shall be responsible for much of the co-ordination of student government affairs.

STUDENT COUNCIL



First Row: Larry Snook, Greg Baker, John Dahlstrom, Sue Switzer, Dan Yurraspe, Mrs. Winters.
Second Row: Joann Allstott, Bill Ward, Bev Trimble, Gail Fisher, Nancy Choate, Leah Church, Nelda Huber, Roberta Strickland, Mary Gray. *Third Row:* Ron Munkres, Wayne Soward, Ron Cooper, Darrell White, Al Carr, Gordon Myers, Hugh Swaney, Al Frazier.

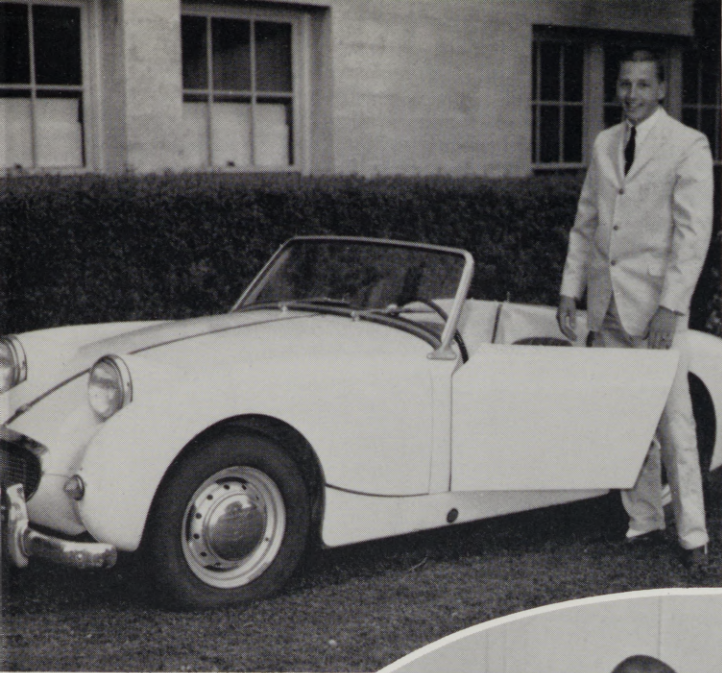

Greg Baker
First Vice-President



Larry Snook
Second Vice-President



Sue Switzer
Secretary

Dan Yurraspe
Business Manager

EXECUTIVE COUNCIL

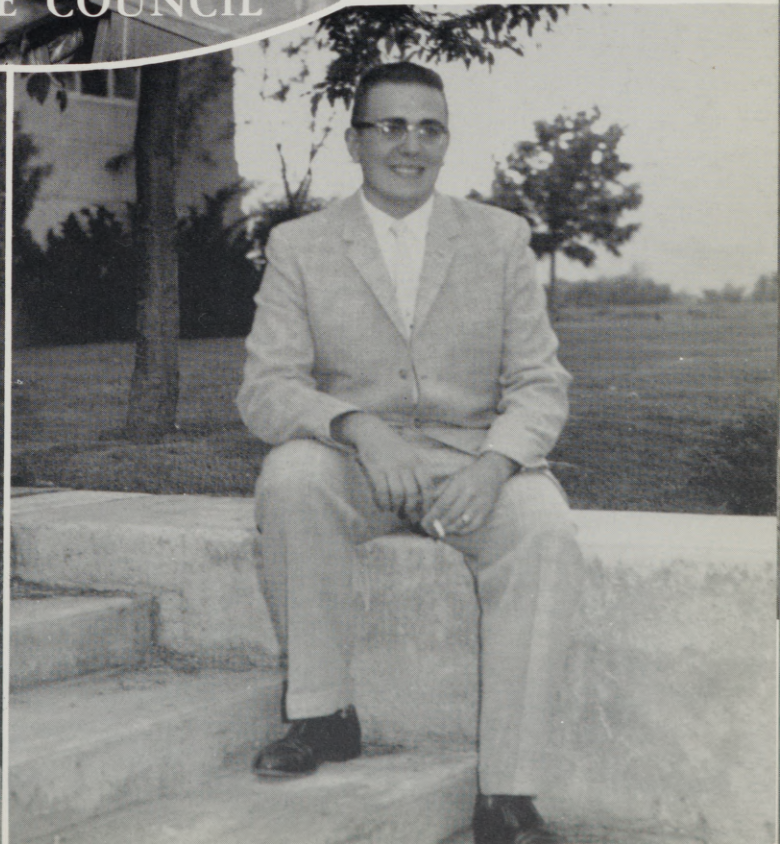



The Election committee keeps tab on all student body elections. *Pictured:* Susan Beauchamp; Elaine McNaught, *Chairman*; Dale Decker, Greg Baker, Anita Judd, Barbara Torris, Darrell White.

The Student Union committee oversees all social functions on campus. *Pictured:* Merlene Teasley, Barbara Olinger.

A.S.B. COMMITTEES

Discussing the proposed constitution at one of the many organizational meetings held in Hoke Hall. After many informal discussions, cups of black coffee, and reprintings



of the revisions the newly drafted constitution passed with record shattering 87% of all eligible voters turning out to vote.





ORGANIZATIONS



Left to Right: Elaine McNaught, President; Gail Fisher, Vice-President; Beverly Trimble, Representative; Louise Young, Secretary-Treasurer.

A.W.S.

The Associated Women Students are organized for social activities and mutual assistance. Every woman in the college is a member of this organization. This group sponsored an afternoon tea for new women students during "New Student Days," a coffee hour during Homecoming, and an informal reception for the Inter-faith Team. One of its outstanding activities is the sponsoring of the Christmas Formal. A tea for the installation of new officers is held Spring Term.



Installation of new officers at the Spring Tea — *Left to Right: Gail Fisher, President; Beverly Trimble, Vice-President; Wanda Johnson, Secretary-Treasurer; Pat Charles, Historian.*



S.O.E.A. MEMBERS — *Row One:* Nancy Choate, Pat Blackburn, Loretta Herbison, Joann' Allstott, Dr. Martha Addy, *Advisor;* Walda Thompson, Janice Crawford, John Willmarth. *Row Two:* Mary Gray, Eilene Marshall, Mildred Williams, Oma Hagerty, Waunita Taylor, Valene

Mitchell, Jeanie Edwards, Darlene DeSouza, Karie Hooker, Mildred Payton, Reiba Carter, Patsy Schuster. *Row Three:* Scott Fritts, Bill McCleary, Anna Witt, Jim Lee, John Roberts, Darlene Jacobsen. *Not Pictured:* Dr. Carlos Easley, *Advisor.*

S.O.E.A.



OFFICERS — John Willmarth, *President;* Janice Crawford, *Treasurer;* Nancy Choate, *Secretary.* *Not Pictured:* Daryl Corey, *Vice-President;* Shirley Walsh, *Historian.*

Luncheon time for the Oregon F.T.A. State Convention sponsored by the E.O.C. chapter.

"It's Our Profession" — theme of the Student Oregon Education Association as the club sought to promote professionalism in teaching. Membership in S.O.E.A. is open through application to any student who is majoring in teacher-education and who has earned 48 term house of credit with a G.P.A. of 2.00. During Homecoming the group sold mums along with sponsoring the first place float in the parade. The float portrayed "The Beginning of Progress" illustrating a modern class of youngsters with a huge book of Snow White and the Seven Dwarfs in the background.

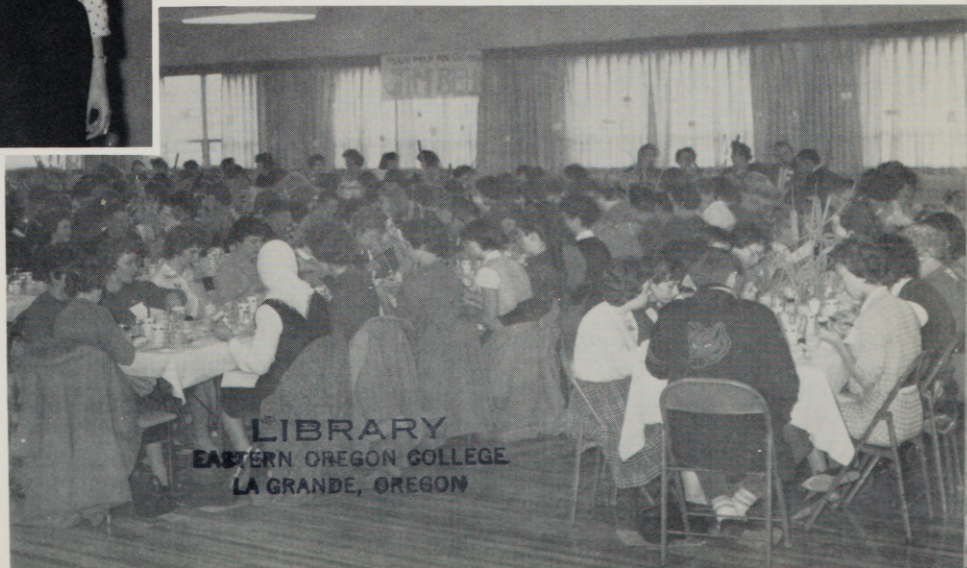



THETA DELTA PHI — *Row One:* Gaylen Searles, John Clark, Charles LaKamp, Hill Walker, Dr. Joseph Gaiser, Roger Holmes, Leon Severin. *Row Two:* Unidentified, Maynard Pullen, Aaron Buchanan, Dave Slabaugh, Ken Cramer, Jack Baker, Herb Miller, Tony Keller, Greg Baker. *Row Three:*

Steve Sayre, Jim Boatman, Bill Calkins, Harvey Buenconsejo, Larry Snook, Craig Larison, Bob Howard, Bob Tolar, Jim Cornett, Mel Holmes, Al Carr. *Row Four:* Warren Good, LeRoy Mobley, John Roberts, Dale Ralston, Dave Moore.

THETA DELTA PHI

The men's scholastic honorary at EOC is Theta Delta Phi. Choosing its membership from men whose G.P.A. is 3.00 for two successive terms, the club is dedicated to scholarship and high moral character. Theta Delta Phi sponsors the annual Mardi Gras Dance.



SIGMA ALPHA CHI — *Row One:* Miss Neva Neill, Elaine McNaught, Barbara Paris, Sharon Batty, Pat Blackburn. *Row Two:* Jan Frank, Susan Beauchamp, Valene Mitchell. *Row Three:* Barbara West, Ginger Brown, Sharon Severns, Nancy Choate, Rosalee Strand, Janice Gipson, Gail Fisher. *Row Four:* Judy Savage, Jo Ann Berryman, Joanne Crouch, Marilyn Melton, Nancy Decker. *Row Five:* Velma Miller, Azalea Anderson, Alice Beery, Myrna Jones, Kay Bolen.

Row Six: Sharon Myers, Bev Trimble, Joanne Renken, Sue Switzer, Connie Massey, Karen Sutton. *Row Seven:* Marcy May, Janet Bond, Connie Roe, Dixie Bowman, Jeanie Edwards, Shirley Watkins. *Row Eight:* Valerie Eisminger, Patsy Schuster, Ruth Everson, Sandra McDowell, Shirley Walsh, Randi Johnson, Wanda Johnson, Walda Thompson, Judy Pidcock, Pat Fisk, Monna Casey.

SIGMA ALPHA CHI

Sigma Alpha Chi is the women's scholastic honorary society on the EOC campus. To be eligible for membership, a woman must have a G.P.A. of 3.00 for two consecutive terms. The annual Yule Candlelight Hour is sponsored by this organization. The officers are President, Barbara Paris; Vice-President, Beverly Furgason; Secretary-Treasurer, Valene Mitchell; Advisor, Miss Neva Neill.



I.R.C. GIRL OF THE YEAR

Donna Johnson

"The days that make us happy make us wise."

Masefield

I.R.C.

The International Relations Club strives for a better understanding of world affairs through the study of international developments. This organization is one of 750 such organizations in the United States and Canada and is open to any interested student.



Row One: Mike Andrews, Ailsa Munoz. Row Two: Dick Roth, Vice-President; Donna Johnson, Allan Frazier, President. Not Pictured: Mr. Merrill, Advisor; Dave Slaubaugh, Secretary-Treasurer.



ALPHA PI EPSILON is a national honor society for secretarial students. The requirements for membership are based on scholarship, character, leadership, and outstanding skills in secretarial science.

MEMBERS — Row One: Nancy Miller, Rosalee Strand, Barbara Evans. Row Two: Pat Emmons, Karen Holmes, Dr. Stein, *Advisor*; Carolyn Hilliard, Shirley Watkins, Marcy May, Judy Patterson, Connie Jo Roe, *President*.

ALPHA PI EPSILON MIDDLE R

Filled to the brim with prose and poetry written by literary-minded EOCenes, the Middle "R" was again published this spring after a five year lapse. The Middle "R" got its name from the second of the three R's (reading, 'riting and 'rithmetic). Now in its seventh edition, the

magazine strives to cultivate the talents of student authors.

MIDDLE R STAFF — Row One: Ron Cooper, *Business Manager*; Bob Phifer, *Editor*; Gene Noland, *Assistant Editor*; Dick Kaiser, *Art Editor*. Row Two: Al Carr, *Assistant Editor*; Mr. Ron H. Bayes, *Advisor*.



BEACON

Eastern Oregon College's bi-weekly newspaper was edited very well by Gail Fisher, a junior from Haines. Mr. Harold Dorn acted as the paper's adviser.



Editor Gail busy at her typewriter. She won the golden key award in journalism this year.



Seated: Sue Switzer, Shirley Watkins, Berdiene Landis, Gail Fisher and Linda Rogers. *Standing:* Judy Hockett,

Celeste Wayne, Marilyn Moss, Jim Shell, Sue Chrisman, and Donna Gillilan.



Mary Gray . . . MOUNTAINEER EDITOR

MOUNTAINEER

EOC'S YEARBOOK — THE MOUNTAINEER

Editor ----- Mary Gray
 Assistant Editor ----- Nelda Huber
 Class Editor ----- Karen Sutton
 Sports Editor ----- Fred Kelly
 Business Manager ----- D. McCall
 Photographers ----- Ross DeBoie, Bill Donahue



Ross and Bill (above) discuss camera techniques. Mr. Evans (left), yearbook advisor, takes a break.



STAFF — *Row One:* Nelda Huber, Mary Gray, D. McCall. *Row Two:* Pat Page, Wanda Johnson, Bev Trimble, Janet Bond, Walda Thompson, Valene Mitchell. *Not Pictured:* Vicki Cooper, Judy Pidcock, Sharon Scully, Sandra DeWilde, Lenora Mitchell, Linda Warthen, Merlene Teasley.





Seated: Willadean Tubbs, Katherine Bolen, Mildred Payton and Barbara Johnson. *Standing:* Gerald Brooks, John Connors, Brill Lee, Dick Kaiser, Dr. George Nightingale, Raymond

mond Scott, Charles LaKamp, Ginger Brown, Thelma Hogg, Miss Leona Golz, and Naomi Detrick.

GAMMA IOTA

ALPHA RHO TAU

ALPHA RHO TAU — *Row One:* Diantha Kelsø, Kay Sater, Joanne Crouch, Sharon McGowan, Berdiene Landis, Walt Farrow. *Row Two:* Dr. George Nightingale, Cauline Fanning,

Reiba Carter, Willadean Tubbs, Ginger Brown, Eilene Marshall, Alan Livingston, Larry Hulst, and Gerald Brooks.





THE YOUNG REPUBLICANS were a very active group this year. They sponsored several guests speakers, co-sponsored the mock election, and sent a delegation to the state convention in Eugene. These delegates were: Barbara Olinger, Anita Judd,

Sylvia Courtney, Ron Munkres, Jim Sisemore, Joe Jarvis, and Hugh Swaney. Sharon Noyes was elected to serve as the only representative from the Second Congressional District on the state executive board. Pictured above is a Y.R. dinner.

YOUNG REPUBLICANS - DEMOCRATS

THE YOUNG DEMOCRATS sponsor democrat speakers on campus. One of their more prominent guests was Pres. Kennedy. Pictured below are Allen

Frazer; Leah Church, *Secretary*; Fred Kelly, *President*.
Not Pictured: Bev Furgason, *Vice-President*.



IK'S

The Mountaineer Chapter of Intercollegiate Knights is an organization whose members are selected because of their outstanding activities record on campus. It enforces the tradition of the school and it polices athletic games and college functions such as games and dances.

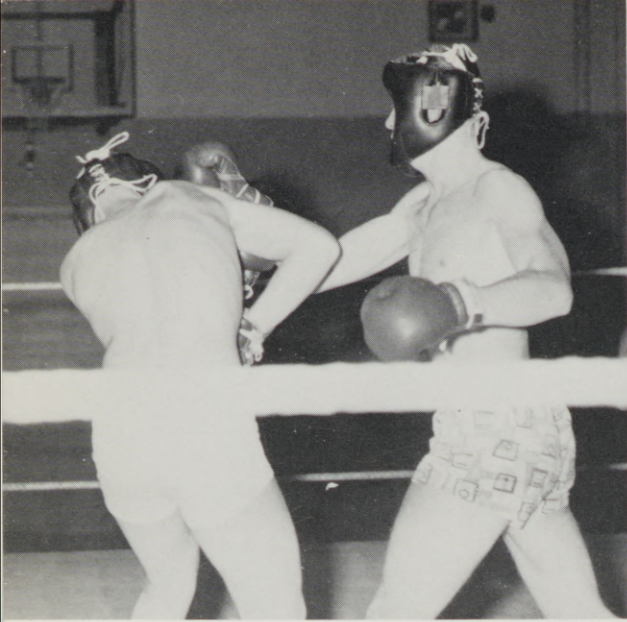

I. K. Smoker (above); part of initiation (right).

Row One: Jerry Lankford, Bill Johnson, Earl Miller, Oran Hutton, Wayne Soward. *Row Two:* Bob Blanchard, Bill Ward, Mr. Howard Bailey, *Advisor;* Leon Severin, *Duke;* Gale Coleman, Vaughn Folkman. *Row Three:* Danny Tucker, Larry Snook, Charles Becker, Gordon Myers, Al Carr, Bill White, Bill Cason, Charles LaKamp,

Bill McCleary, Ron Munkres, Bill Lovelady, Larry Christman. *Not Pictured:* Hill Walker, *Scribe;* Dan Yturraspe, *Chancellor;* Hugh Swaney, *Expansion Officer;* Daryl Corey, *Historian;* Dr. Spear, *Advisor.*



SABERS

SABERS is an organization whose members are selected because of their outstanding activity record on the campus. It is an honorary service organization for women students, whose purpose is to aid the college in its functions. Activities include an annual dinner dance, selling concessions at basketball games, sponsoring a Homecoming queen candidate and building a Homecoming float.



Ardyce Garrett, *President*, serves coffee in the barbecue line during Parents' Weekend.

Row One: Barbara Paris, Darlene DeSouza, Elaine McNaught, Adrienne Hansen, Judy Witherell, Roberta Strickland, Karen Sutton. *Row Two:* Ardyce Garrett, *President*; Sue Switzer, *Vice-President*; Gail Fisher, *Secretary*; Anita Judd; Pat Charles, Barbara Torris, Mary Gray. *Row Three:* Eilene Marshall, Jeanie Edwards, Joann Allstott, Ellen Uesugi, Jean Erickson, Sandi Thompson, Loretta Herbison, Sandy Harritt, Sharon Myers, Myrna Barreth, Shirley Walsh, Beth Combs. *Not Pictured:* Sharon Noyes, *Treasurer*.





This group of dramatic enthusiasts and many more guided the success of this year's plays and dramatic activities. Sock an' Buskin members work in all areas of the stage from directing and acting to costuming and staging.

Top and Right: Sock an' Buskin spring picnic at Riverside Park.



SOCK AN' BUSKIN



Sock an' Buskin awards went to: Dave Slabaugh, best actor in a major role; Deanna Talbott, best actress in a supporting role (above); Leroy Mobley, best actor in a supporting role; Shirlee Hulst, best actress in a major role (left).



This year's members of WHO'S WHO — *Row One:* Daisy Good, Barbara Paris. *Row Two:* Bill Lovelady, Jo Ann Berryman, Gail Fisher, Shirley Walsh, Oran Hutton. *Row Three:* Valene Mitchell, Sue Switzer, Sharon Noyes, Sandi Thompson, John Willmarth, John Dahlstrom.

WHO'S WHO

"Who's Who Among Students in American Universities and Colleges" is a publication designed to give national recognition to college students. Each campus participating in this program has a campus nominating committee which is instructed to consider, in making their selections, the student's scholarship; his participation and leadership in academic and extracurricular activities; his citizenship and service to the school; his promise of future usefulness.



Ski Club broke the monotony of staying indoors during winter term and trekked to the slopes to frolic over the snow. Under the able leadership of Ron Munkres the club co-sponsored the Snow Carnival.

MEMBERS — *Row One:* Mr. Howard Bailey, *Advisor;* Steve Ryan, Ron Munkres. *Row Two:* Lee Wick, Linda Rambo, Jackie Lipscomb. *Row Three:* Barbara Olinger, Bob Blanchard, Jim Sismore.

SKI CLUB

The Women's Recreation Association fosters wholesome recreation in physical activities and ideals of sportsmanship in games for women students. These activities take the form of intramurals, play nights, picnics, and hikes. The whole student body enjoys the annual Sadie Hawkins' Dance which WRA sponsors. To keep things in order and moving

W. R. A.

smoothly, President Nelda Huber, Secretary Eilene Marshall, and Advisor Miss Neely were always busy.

MEMBERS — *Left to Right:* Dina Stirewalt, Lynda Thomas, Janet Johnson, Nelda Huber, Maralee Croissant, Berdine Landis, Mary Gray.



OUTING CLUB

Outing Club was quite active this year, certainly a club that was "going places and doing things." In November their constitution was ratified by Student Council. Besides trips to Wallowa Lake, Anthony Lake, and Virtue Flat where they panned for gold, the group co-sponsored the Snow Carnival with Ski Club.



Snow shoeing to Aneriod Lake—*Left to Right:* Dough Gribble, Don Traw, Janet Johnson, Margaret Cunningham, Dough Bright.



As guests of Outing Club Miss Nicoloff's Camp Guidance class spent a weekend at Wallowa Lake.



OUTING CLUB OFFICERS — Bill Hickey, *President*; Joe Jarvis, *Vice-President*; Adrienne Hansen, *Secretary*; Betsy Owens, *Treasurer*; Dr. Van Vechten, *Advisor*.

HUNT HALL



Mrs. Gladys Marler
Housemother

Christmas dinner at Hunt.



HUNT HALL HOUSE COUNCIL — Gordon Northrup, Daryl Corey, *President*; Bill Lovelady, Leon Severin, Jim Grooms, *Secretary-Treasurer*; Mr. Gaylen Searles, *Dorm Father*.

DORION HALL



Mrs. Edna Barnes
Housemother



DORION HOUSE COUNCIL — Row One: Mrs. Rudishauser, *Assistant Housemother*; Sandi Thompson, *President*; Loretta Herbison, *Vice-President*; Shirley Walsh, *Secretary*.

Row Two: Sharon Myers, Nelda Huber, Judy Witherell, Sue Switzer, Bev Trimble, Ellen Uesugi, Ellen Marshall, Reiba Carter. Not Pictured: Lynda Thomas, *Treasurer*.



The Letterman's Club at Eastern Oregon College is made up of top athletes on campus; those that have lettered in one or more of our intercollegiate sports. This year under the leadership of President Bob Salter the group sold frosh beanies and helped in other projects on campus.

MEMBERS — *Row One:* Gary Betts, Charles Becker, Larry Snook, Daryl Corey. *Row Two:* Vaughn Folkman, Jerry Campbell, Lee Wick, Dick Branaugh, Dennis Bagnall, Ted Miller. *Row Three:* John Clark, Gordon Myers, Steve Everitt, Phil Miller.

LETTERMEN'S CLUB



RODEO CLUB

The E.O.C. Rodeo Club belongs to the Intercollegiate Rodeo Association and competes at tournaments with other similar college clubs.

MEMBERS — *Row One:* Charlotte Carter, Ailsa Munoz. *Row Two:* Nell Hellyer, Glenna Potter, Karen Gibbs.

COLLEGIANS

The Collegians are an off-campus organization which strive to improve dormitory and off-campus relations. This group decorated the queens float for Homecoming and sponsored the Beatnik Ball. Besides these all-campus functions the Collegians sponsored dances and a picnic for its members.



Collegian dance held Saturday night, February 18.



The dance was attended by off-campus students and their dates.



Fifteen couples or more danced to the music of stereo at the no-admission, impromptu dance.

"Let's Dance."

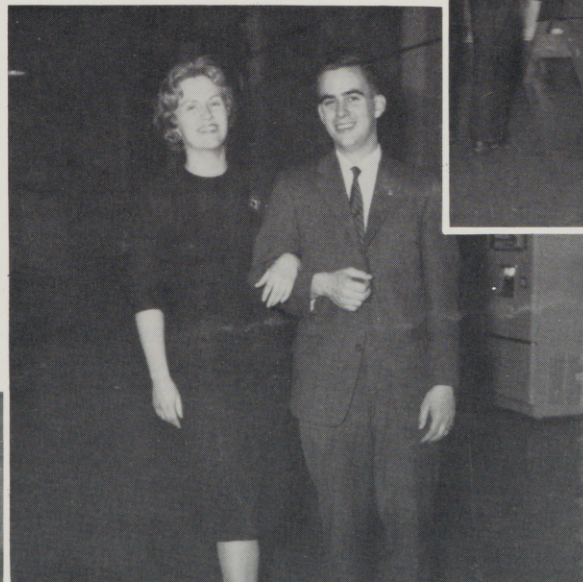

Sharon and Hugh head for the armory.





Old and new members of the Interfaith Council at their spring picnic — *Row One:* Joann Allstott, Valene Mitchell, Ellen Uesugi, Mrs. Searles. *Row Two:* Gail Fisher, Barbara Torris, Carol Woodell, Elton Sorenson, John Roberts, Gaylen Searles, Mr. and Mrs. Ron Smit. *Row Three:* Bev Trimble, Willadean Tubbs, Sue Switzer. *Row Four:* Roberta Strickland, Valerie Eisiminger, Minnie Barton, Sharon Hodgins, Gloria Curry, Allan Frazer. *Row Five:* Kris Tomjack, Mary Ann Turley, Hill Walker, Reiba Carter, Janet Richardson, Patsy Schuster. *Row Six:* Bill McCleary. *Not Pictured:* Sharon Bloom, Janice Crawford, Waunita Taylor, John Clark, Louise Young, Dale Campbell, Steve Sayre, Jan Frank, Harry Smith, Mary Gray, Anita Judd, Larry Pooler.

INTERFAITH COUNCIL

Interfaith Council works to co-ordinate and organize all religious activities and functions on campus. The group is inter-denominational in membership and in projects. Their largest activity each year is the Religious Conference which is held each year during National Brotherhood Week.

Pictured Left: Dr. Virgil Bolen, *Faculty Chairman*, looks over this year's Interfaith Program with Bill McCleary, *Student Co-Chairman*. *Not Pictured:* Jo Ann Berryman, *Student Co-Chairman*; Mr. Howard A. Anderson, Dr. Mary Jane Loso, Mr. Donald K. Nelson, Mrs. Rose B. Pointon, and Dr. W. Douglas Spear, *Faculty Advisors*.

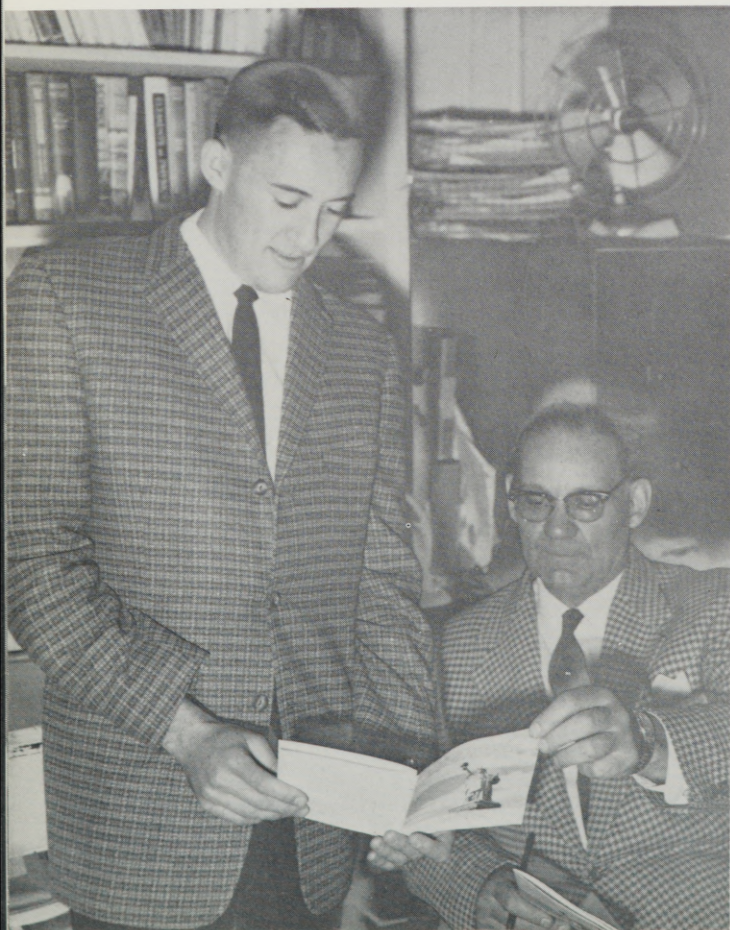



BAPTIST COLLEGE YOUTH FELLOWSHIP — seeks to promote the spiritual life of the members, and the evangelization of other young people. B.Y.F. sponsors a training hour along with social and devotional gatherings every Sunday evening. One of the high points of this groups activities is its week-end trips to Camp Elkanah.

MEMBERS — *Row One:* Nancy Decker, Sharrel Thompson, Sandy Kriner, *Secretary-Treasurer*; Joanne Crouch, *Social Chairman*; Glenna Potter, Harry Smith, *President*. *Row Two:* Carol Hallin, Flora Rouse, Judy Pidcock, Susan Rich, Ann McDonald. *Row Three:* Dennis Voss, Bob Piatt, Marlene Teasley, Daisy Good. *Row Four:* Dave Larson, Doug Bright, Mr. Brown, *Advisor*; Jim Boatman.

B.Y.F.

CANTERBURY

CANTERBURY CLUB — Provides fellowship among college students of the same faith, while providing a church home away from home. The weekly meetings consist of a dinner and speakers, movies, parties, or discussion groups.

MEMBERS — *Seated around the table from left to right:* Mrs. Tommerason, Nick Skifolides, Mrs. Martin, Rev. and Mrs. Woodman, Dr. Bolen, *Guest*; Max Jones, Neva Elliott, Lee Ann Crase; Darrell White, Bill Profitt, Barbara Profitt, Mrs. Crockett.





GENEVA FELLOWSHIP—seeks to stimulate religious thinking on the college level. Along with weekly dinners Geneva holds intercollegiate conferences, devotions, guest speakers, discussion groups, study groups, retreats, films, and panel discussions.

MEMBERS — Louise Young, Kay Borge, Joann Allstott, *President*; Mrs. Louis Sampson and Mr. Don Campbell, *Advisors*; Dir. and Mrs. Lyle Johnson, *Guests*; Dr. Martha Addy, *Advisor*; Loretta Herbison, Karen Sutton, Leah Church. *Not Pictured*: Ron Munkers, *Vice-President*; Rev. Louis Sampson, *Advisor*.

DESERET

GENEVA

DESERET CLUB—seeks to unify E.O.C. members of the church and interested members by teaching the gospel of Jesus Christ. Deseret members have a weekly lesson along with guest speakers, parties, roller skating, dancing, swimming, and various projects.

MEMBERS — *Row One*: Valene Mitchell, Darlene DeSouza, Judy Case, Natalie Wilde, Mrs. Nellie Bean, Frances Turner, Joyce Westenskow, Jeanie Edwards. *Row Two*: Buck Gent, Howard Pierson, Allan Frazier, Byron Hawkins, Jim Veal.





Standing, Left to Right: Fred Kelly, Jack Kane, Sharon Scully, Maralee Croissant, Dave Beck, Mary Ann Turley, Ailsa Munzo, Dick Turley, Micky Reinecke, Tony Keller, Diane Meeks, Ted Wagner, Trudy Birkenfeld, Kris Tomjack, Mary Kay Gray, Pat

Charles. Seated: Ron Smit, *Treasurer;* Father Eldon Curtis, *Chaplain;* Sue Switzer, *President;* Theresa Rauwolf, *Secretary;* Leon Severin, *Vice-President.* *Not Pictured:* Faculty Advisor, Dr. Mary Jane Loso.

NEWMAN CLUB — an organization to help Catholic students on non-Catholic campuses intellectually, socially, morally, and spiritually. Newman Club meetings are open to both Catholic and interested non-Catholics students on campus. Some of the activities the club sponsors

are dinners, communion breakfasts, bingo parties, and guest speakers. Fall term the club sent a delegation of six to the North West Province Newman Club Conference at Missoula, Montana.

NEWMAN

WESLEY FELLOWSHIP — an organization sponsored by the Methodist Church which provides guidance and recreation for all interested college students. Some of the activities the club sponsors are religious devotions at Hot

Standing, Left to Right: Donna Rounsville, LeRoy Mobley, Faye Jasa, Alice Beery, Eileen Turney, Mike Andrews, Carol Brownnton, Nancy Choate, Dick Clark, Larry Pooler. *Seated:* Dinah Stirewalt,

WESLEY

Lake for the old folks home; and regular weekly meetings which include games, worship services, and singing. This year the club sent a delegation of 21 to Camp Magurder for a state meeting.

Wanda Johnson, Monna Casey, Bonnie Steinhauer, Marilyn Melton, Miss Helen Bliss, *Faculty Advisor.* *Not Pictured:* Faculty Advisors, Mr. and Mrs. John Cobb, Mrs. Elizabeth Harris.



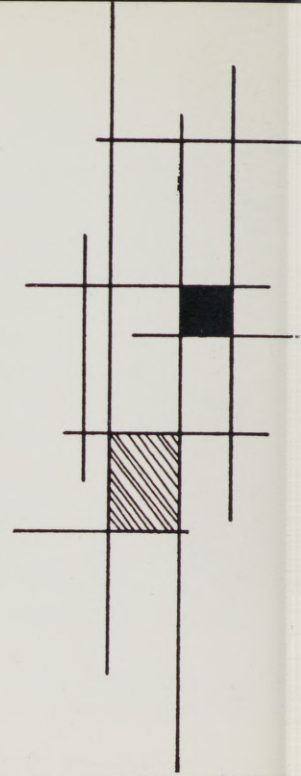
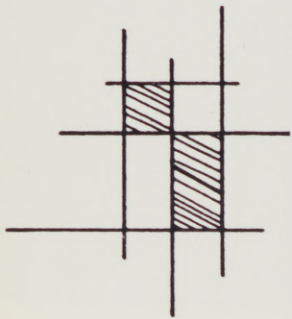

A panel discussion on "The Right of Inquiry of the Un-American Activities" was held in the week's observance of "Law Day." Panel members included Attorneys Ross Hearing, Charles Cater, and Richard Neely; EOC faculty members Wilson Merrill, and Ron Bayes; and EOC student Terry Edvalson.



Hugh Swaney welcomes Commander John C. Merrifield as guest speaker at the Sixth Annual Lincoln Day Banquet sponsored by the Young Republicans.

All Ullman, representing the second congressional district of Oregon, spoke to all interested EOC students.

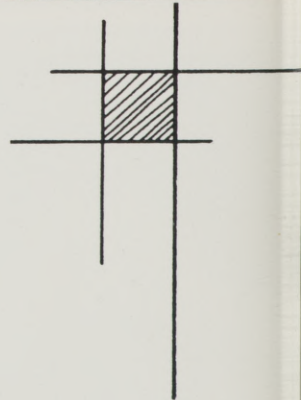



ACTIVITIES

NEW STUDENT DAZE



Freshman Coed, Joan Rose, examines the results after registration.



During New Student Daze the freshmen and new students were introduced to our school, school songs, and given entrance tests. They were entertained at assemblies, a picnic, and generally orientated to college life on our campus.



Dr. Bishop leads singing at new student picnic.

"All Aboard" Picnic Transportation.



"Ask Me" Committee, an important and busy group.



John Dahlstrom, Mrs. Dahlstrom, Dr. Bennett, and Mrs. Bennett greeting students at the Faculty Reception. Eilleen Turney, freshman, greets Mrs. Dahlstrom.

HOMECOMING

Queen Beth Combs reigns.



Homecoming dance.



Homecoming co-chairmen Hugh Swaney and Karen Sutton.

Our beautiful Queen Beth and her lovely court, coming to the ball game, after being one of the main features in the parade.



Queen Beth being helped into the royal car, by her escort, Tony Keller, after the game.



The freshmen vs the "almighty" upperclassmen in a sand-bag war at halftime. This provided for very interesting entertainment.

SPECIAL



Halloween Dance: Greg Baker, Susan Beauchamp, Darrel White, and Lee Anne Crase participating in a Halloween game.



Beatnik Dance: Winners of Best Costumes, Adrian Hansen and Al Wolfe.



Sadie Hawkins Dance—Best Costumes: *Seated, Left to Right:* Peggy Elder, "Daisy Mae," Judy Witherall, "Miss Dog Patch 1960," Carol Orr, "Mammy Yokum." *Standing,* Dick Clark, "Little Abner," John Whiteman, "Pappy Yokum."



DANCES

Fall term E. O. C. students were entertained by the music of the Johnny Reitz Band and Buddy Morrow's "Night Train" orchestra.



HOKE DEDICATION DANCE



Susan Beauchamp, Darrell White, Sharon Noyes, and Norm Laird are enjoying the atmosphere of the new coffee shop at Hoke.



Ailsa Munoz, from Panama, provides entertainment.

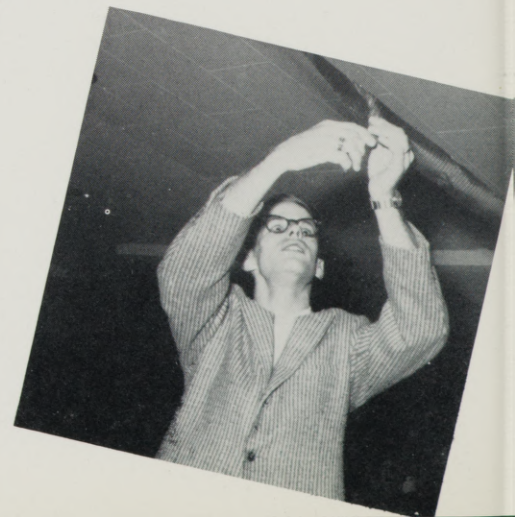

ASB President John Dahlstrom cuts the opening ribbon.

CHRISTMAS FORMAL

Mrs. Winters and "Santa Claus".



The dance was held in Hoke Hall and was sponsored by A.W.S. Decorations were done by Alpha Rho Tau.



HOMECOMING

BETH COMBS

"Beauty is truth, truth beauty ----"
Keats

QUEEN



VICKI COOPER

*"Since life fleets, all is change; the
past is gone, seize today!"*

Browning

SNOW CARNIVAL

QUEEN

DORION SWEETHEART



SUZANNE SWITZER

*"Tis life, whereof our nerves are scant,
O. life, not death, for which we pant;
More life, and fuller, that I want."*

Tennyson

I.K. SWEETHEART



ELLEN UESUGI

*"Where the nightingale doth sing
Not a senseless, tranced thing,
But divine melodious truth;"*

Keats



JUNIOR

MISS

SUSAN CHRISMAN

*"I wish I could adopt your will,
See with your eyes, and set my heart
Beating by yours, and drink my fill
At your soul's springs — your part my part
In life, for good and ill."*

Browning



SANDI THOMPSON

"Wise to resolve; patient to perform."
Homer

EVENSONG

QUEEN



Sweetheart Court for 1961: Maralee Croissant, Sue Switzer, Ellen Uesugi.



Housemother Mrs. Barnes, House President Sandi Thompson, and Sweetheart Ball Chairman, Patricia Blackburne.

SWEETHEART BALL



Housemother Mrs. Barnes congratulates Dorion Hall Sweetheart, Sue Switzer.



Queen Sue Switzer seated on her Valentine Throne.



The dance theme was "Wonderland by Night"

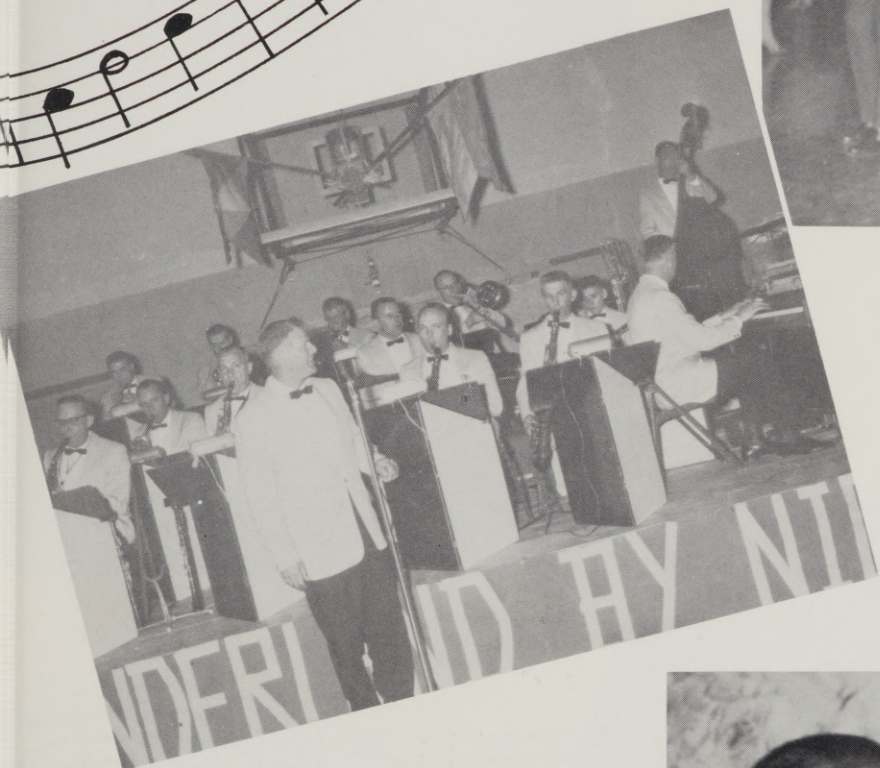

This annual affair is sponsored by the Intercollegiate Knights.

I.K. BALL



Leon Severin crowns Ellen Uesugi I. K. Sweetheart.

JUNIOR PROM-- HUNT DINNER DANCE



"Pink Champagne," was the theme for the 1961 junior prom. This theme was carried out by using the colors pink and silver in a night club effect. Chairman of the prom was Al Carr.



The Junior Prom Court was graced by Junior Miss Susan Chrisman, her attendants, Barbara Paris, Loretta Herbison, Karen Sutton, Pat Blackburn.





"Where The Boys Are" was the theme of the Hunt Dinner Dance. The dance was for residents of Hunt Hall and their dates. Dinner began at 7:00 p.m. followed by the dance at 9:00 p.m. Music was provided by Bob Patterson and his "Tone Dusters."

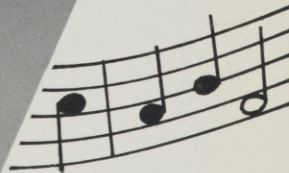

Roberta Strickland and Wayne Soward take a refreshment break.

CHRISTMAS ACTIVITIES



Mr. Cobb sings Christmas folk songs as the children gather at his side.

Sandi Thompson helps usher in the Christmas season as she lights a welcome candle in a window of Hoke Hall.



Carol Woodell lights her candle at the source of light donated to the tradition 25 years ago by Amanda Zabel.



Guests at Yule Candlelight Hour enjoy refreshments after the ceremony.





The Eastern Oregon College Choir presents a Christmas concert under the direction of Mr. Cobb and with the narration of Mr. Hiatt.



In a special novelty number, "The Night Before Christmas," Santa Claus, portrayed by Ross De Boie, comes down the chimney much to the astonishment of Pa, played by Bill Cason.

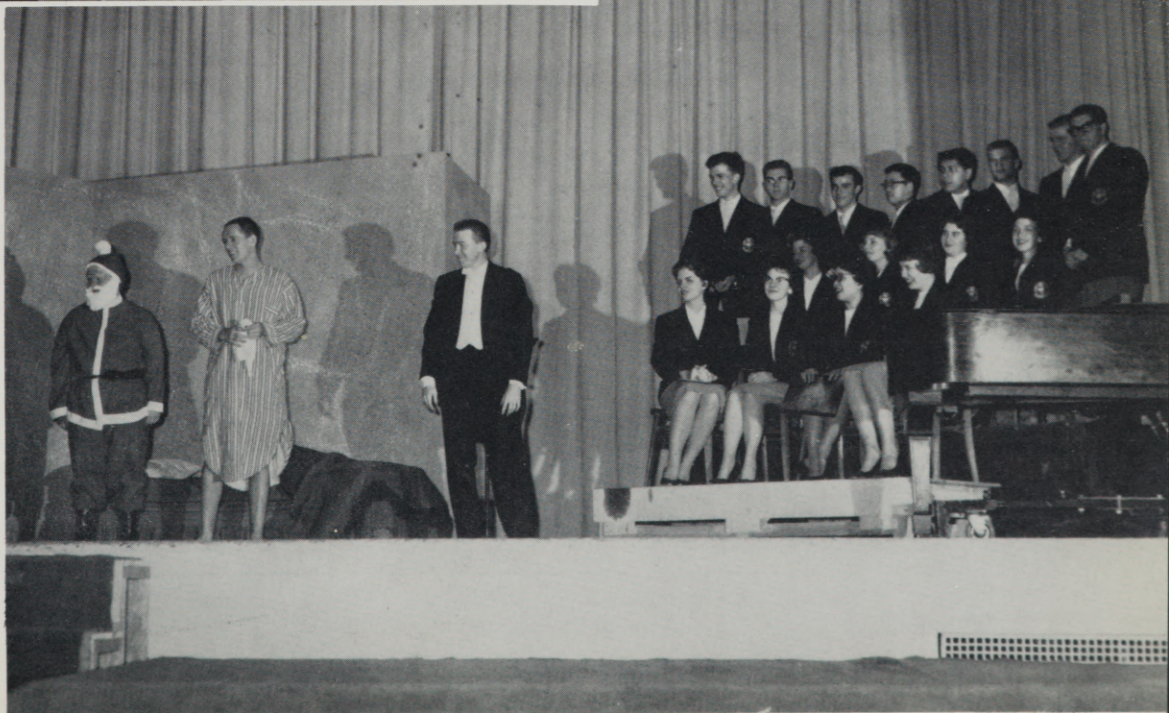
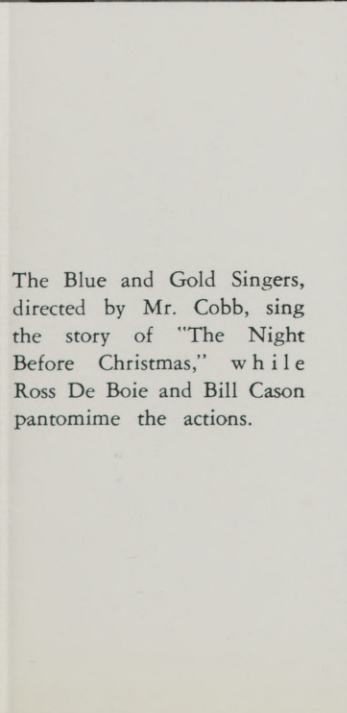

The Blue and Gold Singers, directed by Mr. Cobb, sing the story of "The Night Before Christmas," while Ross De Boie and Bill Cason pantomime the actions.

SNOW



Snow Carnival Court: Princess Sharon Noyes, Queen Vicki Cooper, and Princess Karen Sutton standing behind a snow sculpture.

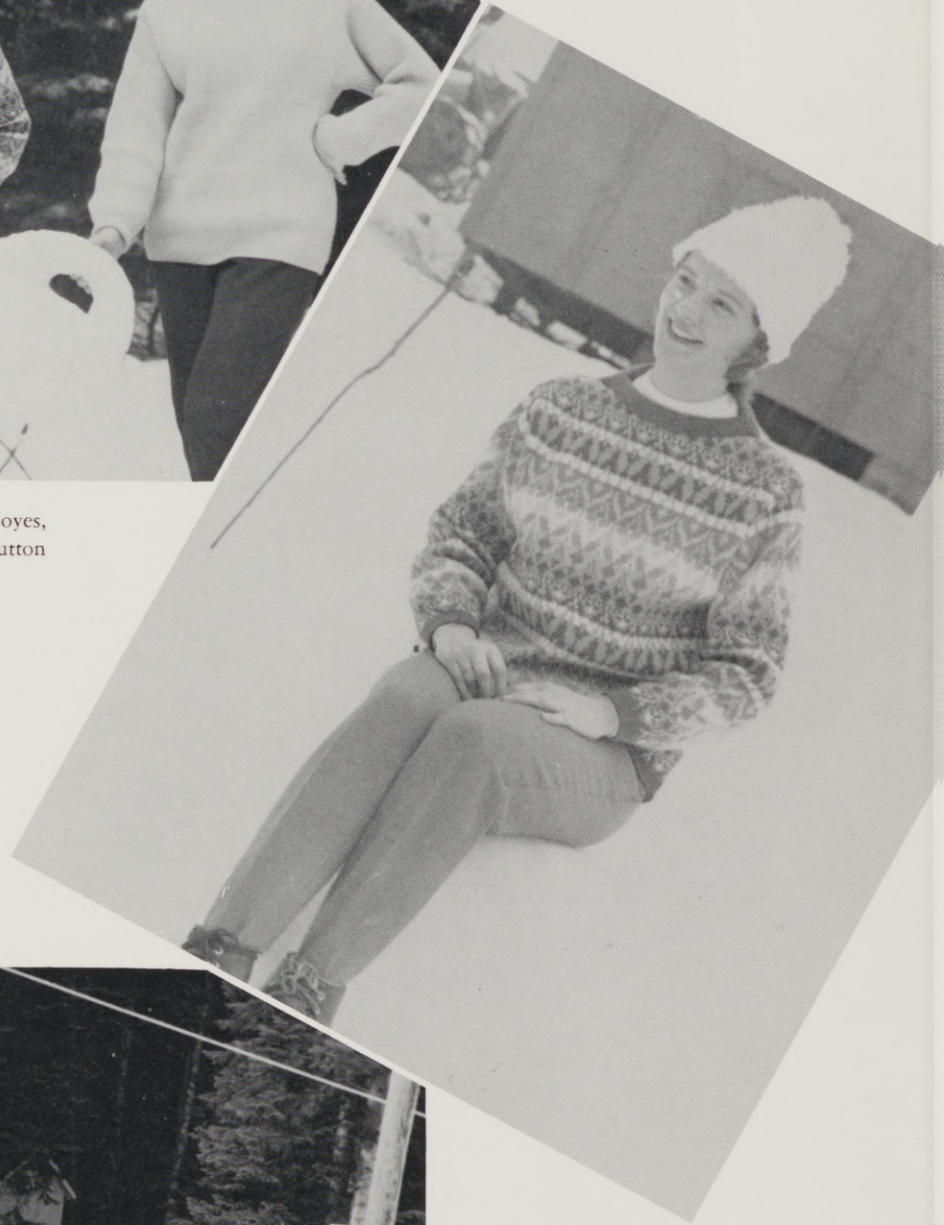

Queen Vicki sitting on her snow throne.



Preparing for the snowshoe race, one of the many events of the weekend.

CARNIVAL



Tug of War: Dale Case, Allen Carr, Pat Fitzgearld, and Ron Munkers.

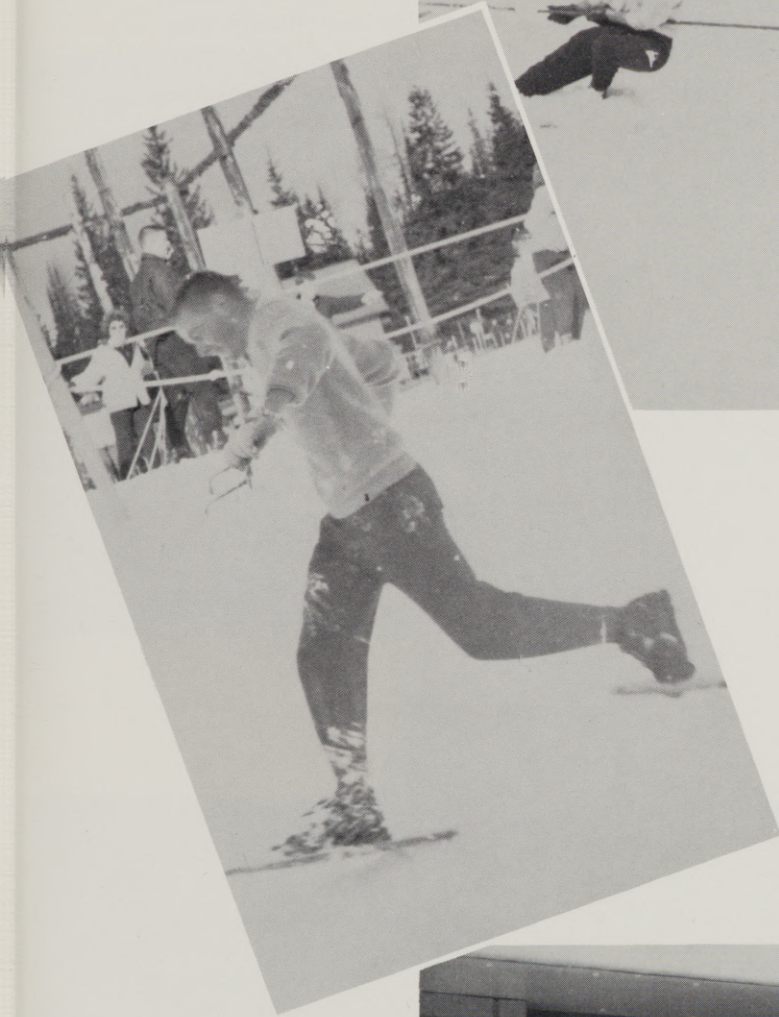

Winner of Snowshoe race, Ron Munkers.

Snow Carnival Court: Karen Sutton, Sharon Noyes, and Vicki Cooper.



RELIGION IN LIFE

Eastern Oregon's Annual Religion in Life Conference is planned each year by the College Interfaith Fellowship and is held during National Brotherhood week. The Interfaith Team that visited the college consisted of representatives of four religions: Protestant, Catholic, Jew and Mormon. The protestant representatives were Dr. Bruce Wood, Professor of Religion and Philosophy, and Chaplain at Pacific U., Forest Grove; and Judge D. L. Penhollow, Judge of the Juvenile Court, Deschutes County, Redmond, Oregon. The Catholic representative was Father Louis H. Sohler, Pastor of the St. Alice Catholic Church, Springfield, Oregon. Rabbi Jack Segal from the Congregation Neveh Zedek in Portland was the Jewish representative. The representative of the Mormon Religion, The Latter Day Saints, was Dr. Campbell, Professor of History, Brigham Young U.

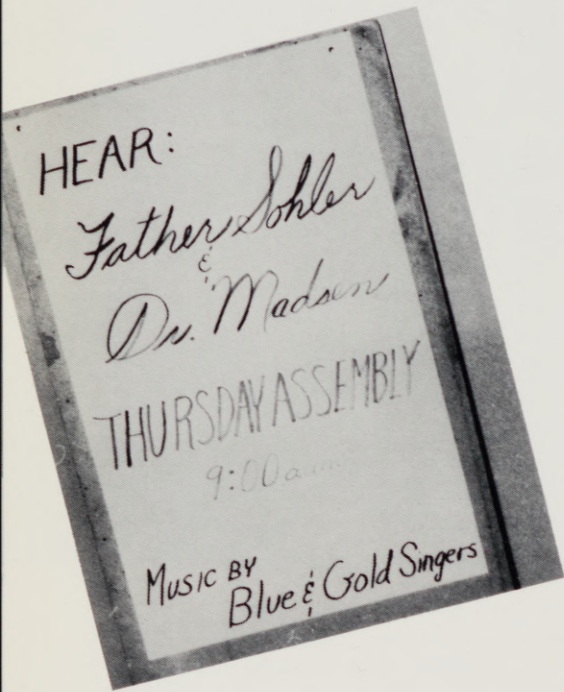

CONFERENCE



*Give me your tired, your poor,
Your huddled masses yearning to breathe free,
The wretched refuse of your teeming shore.
Send these, the homeless, tempest-tossed to me,
I lift my lamp beside the golden door!*

EMMA LAZARUS



20th Annual
RELIGION IN LIFE CONFERENCE
Eastern Oregon College
February 21, 22, 23

During February 21, 22, 23 our 1961 Interfaith Team met with different classes, fire-sides and receptions. The annual Interfaith Banquet at Hoke Hall was held on Wednesday evening for all the Interfaith Team, students, faculty and regional clergymen. Thursday saw the close of the Spiritual Emphasis Program, but the inspiration of the conference remained with all who participated.



PARENTS'

"Mom and Dad are coming!" — gave E.O.C. students the incentive to apply finishing touches for Parents' Weekend, May 13-14th.



Biology projects — one of the many exhibits which parents viewed.



The barbecue vigil — manned by the I.K.'s.

6	7	8
13	14	15
20	21	22
27	28	29
1961		
4	5	6
11	12	13
18	19	20
25		
1	3	
8	10	
15	17	
22	24	
29		



WEEKEND

This year's event was directed by co-chairmen (left) Bill Donahue and Dolores Duus. They saw to it that parents were given a composite sample of what college life can be like.



Beef barbecue — served and prepared by Sabers, I.K.'s, and Mrs. Winters.

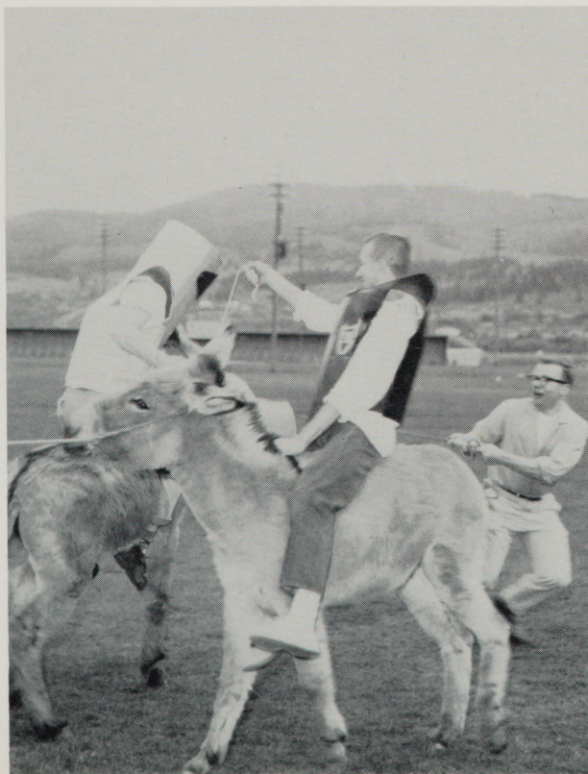

The jousting — I.K. initiates at battle.

ELECTIONS

1961



CAMPAIGNS

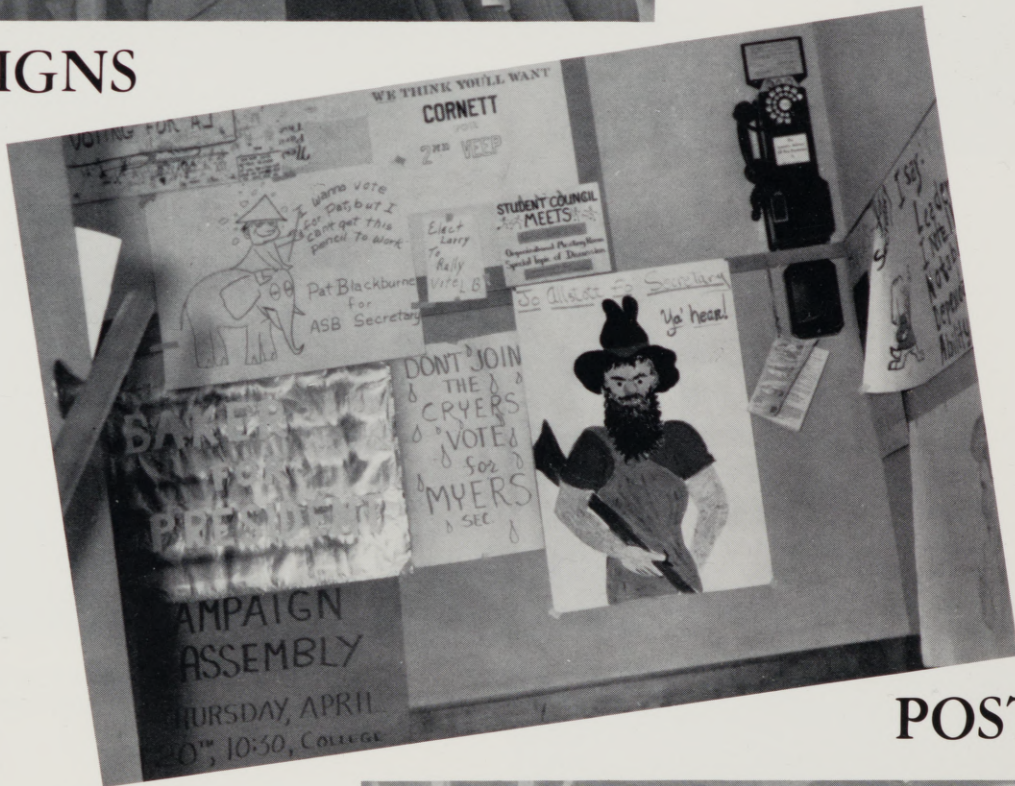

POSTERS

VOTING



COUNTING

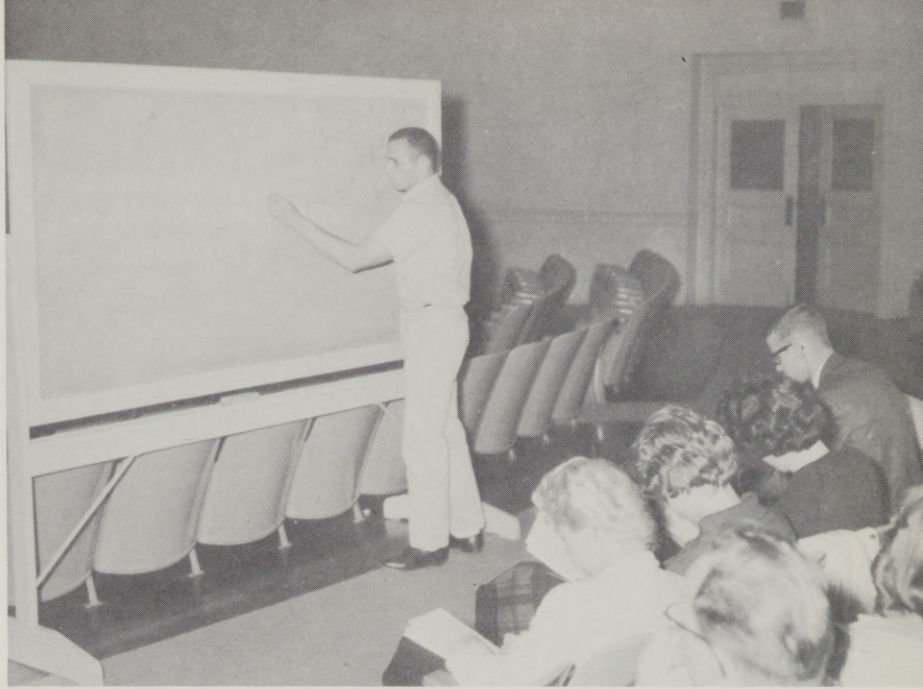

Amid the helter-skelter of campaigns and elections write-in candidate, Don Shore, came through in a run-off election to defeat his opponents, Greg Baker and Jim Grooms, and to become next year's Associated Student Body President. A run-off election was needed, because all three presidential candidates received an approximate equal percentage of votes in the first election. Approximately 66% of the student body voted in the first election.

RESULTS



A.S.E.O.C. CABINET for 1961-62: Jim Cornett, *Second Vice-President*; Don Shore, *President*; Sharon Myers, *Secretary*; Larry Coleman, *First Vice-President*. *Not Pictured*: Carol Woodell, *Business Manager*; Peggy Elder, *Rally Squad Leader*.

EVENSONG



A fitting reminder of knowledge and learning takes place each spring when EOC students participate in the traditional twilight ceremony of Evensong. The ceremony begins with students beginning with freshmen and ending with seniors line up on the Grand Staircase and sing school songs. In the middle of the ceremony the seniors march down the Grand Staircase lighting their candles from the symbolic torch of knowledge held by Queen Sandi. At the conclusion the seniors continue marching down the stairs to the street while the remaining students turn and march back toward college symbolizing their desire to continue to gain more knowledge.



QUEEN'S BALL

Sandi Thompson (right), was named to reign over the traditional Evensong ceremony as Queen of Knowledge. Sandi was chosen on the basis of scholarship, poise, beauty, speaking ability, and service to the school.



John Dahlstrom introduces Queen Sandi and her court at the Queen's Ball. *From the Left:* Virginia Wellington Mansfield, La Grande; Thayne Romine, Halfway; Yvonne Bannister Graham, Weston; Queen Sandi, Halfway; Shirley Walsh, Portland; Barbara Wheeler West, and Jo Ann Berryman, La Grande.

GRADUATION



Dr. and Mrs. Frank Bennett welcome Mr. and Mrs. Larry Seachris to the senior tea.



Commencement procession to the coliseum where commencement was held.

Seven members of this class were honored for their superior academic achievements. John Wilmarth, pictured right, received the highest praise of summa cum laude. Jo Ann Berryman and Bill Lovelady were honored as magna cum laude with Jean Cuthbert, Gary Dielman, Oran Hutton and Gene Todd named as cum laudes.



WEEK 1961

Beginning with Evensong and ending with graduation the class of 1961 was ushered through the events of commencement week. Sunday, June 4 the class heard Robert H. Bonthius of the Westminster Presbyterian Church of Portland give a baccalaureate address entitled "Living the Truth." The commencement address was given by Governor Mark O. Hatfield; pictured right. Following commencement exercises the class attended an informal reception for graduates, parents, and guests.

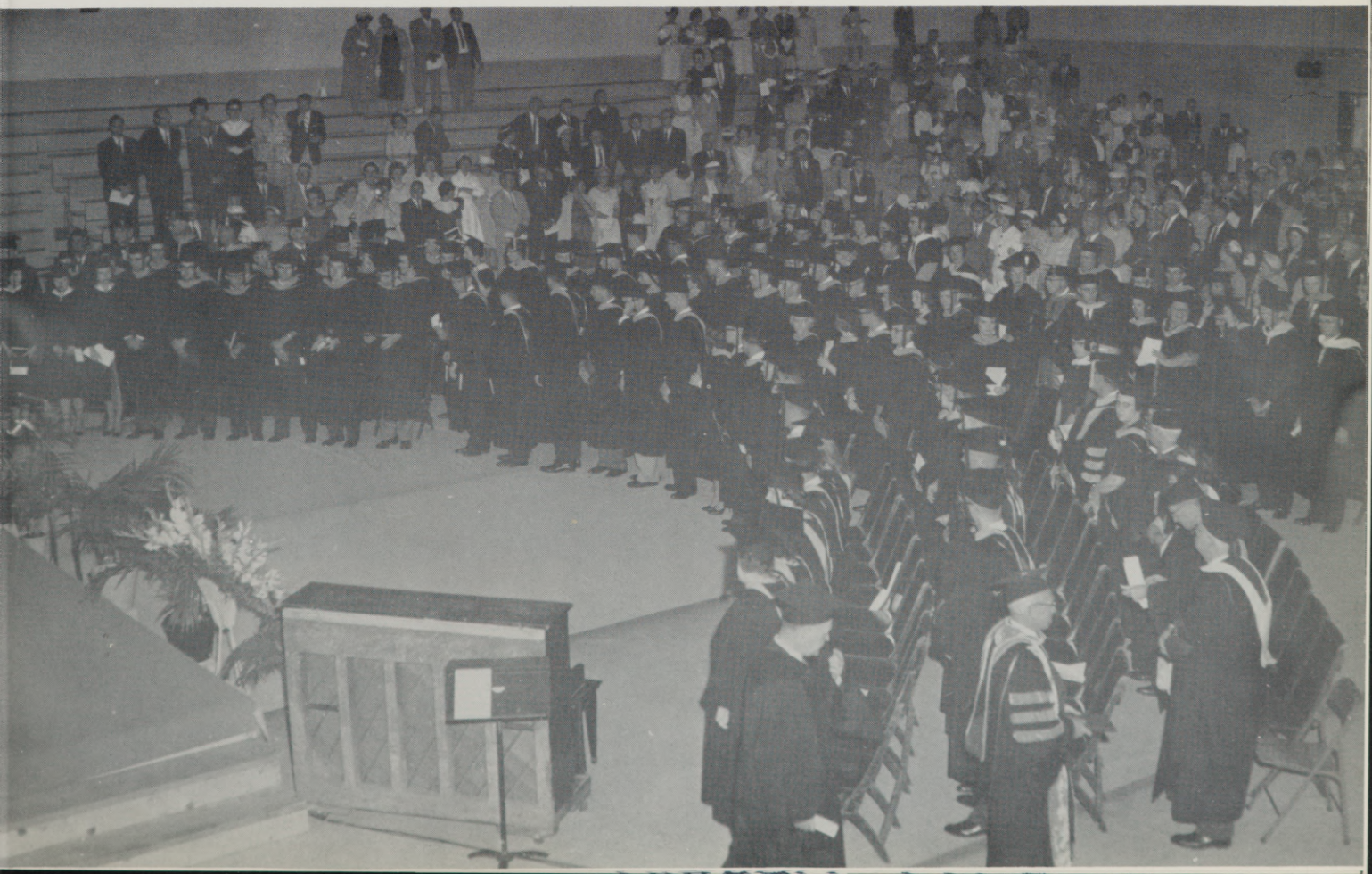
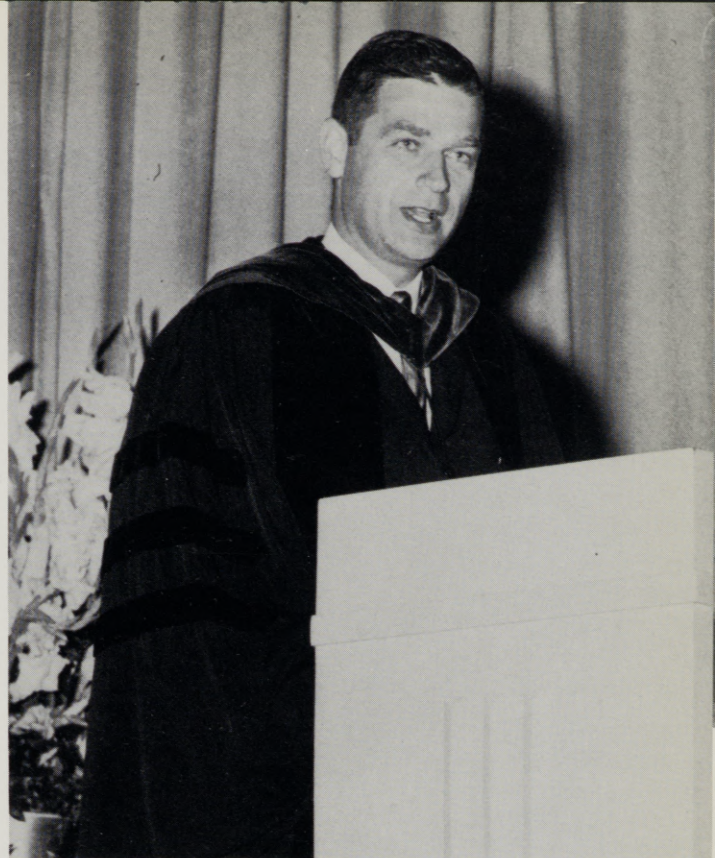



Music was the subject of many assemblies. Above Adrienne Hansen, Roberta Dinnick, Frances Gianelli, Sharon Myers, Dee Holloway, and Mary Ann Turley presented Dance Studies. Mr. Harold Chaney, (right) Professor of Organ, U. of O. presented the harpsichord. Warren Good, Daisy Good, Donna Dodge, and Wanda Johnson (below) presented a piano recital.



OUTSTANDING ATHLETE



Pascual "Pasco" Arritola was honored as a student-athlete from the Oregon Collegiate Conference along with six other athletes at the District 2 N.A.I.A. Hall of Fame banquet in Portland. Pasco, a math-science major in secondary education, is a four-year basketball letterman for the Mountaineers and has maintained a 3.03 grade point average over the four-year period.



SCORES OF GAMES PLAYED

Whitman	14	45
College of Idaho	0	13
Oregon College of Education	0	34
Oregon Technical Institute	6	61
Yakima Junior College	0	52
Portland State College	6	6
Southern Oregon College	0	47
Hamilton Air Force Base	7	14

Above: Bill Marker, Assistant Football Coach; Archie C. Dunsmoor, Head Football Coach, Donald E. Campbell, Assistant Football Coach.



FOOTBALL

Bottom Row: Coach Dunsmoor, Ben Houk, Bob Johnson, Ron Robinson, Larry Snook, Lynn Trimble, Dick Dillon, Scott Banister, Butch Corey, Ron Pettichord, Henry Thew.
Second Row: Assistant Coach Campbell, Lee Wick, Tim Schaffer, Dick Branaugh, Dennis Bagnall, Lynn Harris, Jerry

Campbell, Chuck Becker, Gary Betts, Steve Everitt, Vaughn Folkman, *Manager.* *Top Row:* Assistant Coach Marker, Richard Barr, John Willmarth, Pat Hammond, Bob Salter, Gordon Meyers, Phil Miller, John Clark, Jerry Haguewood, Roger Jensen, Dennis Oliver.

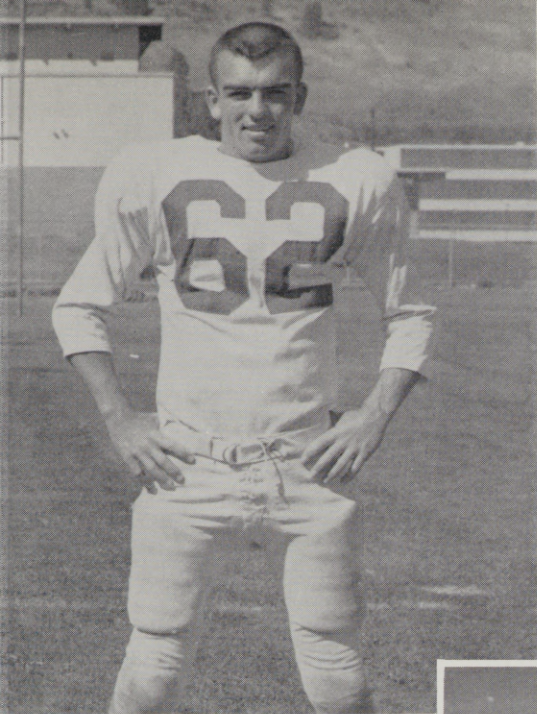

DARYL COREY

Butch played football to his full potential despite his lack of size and received his fourth letter award this year.

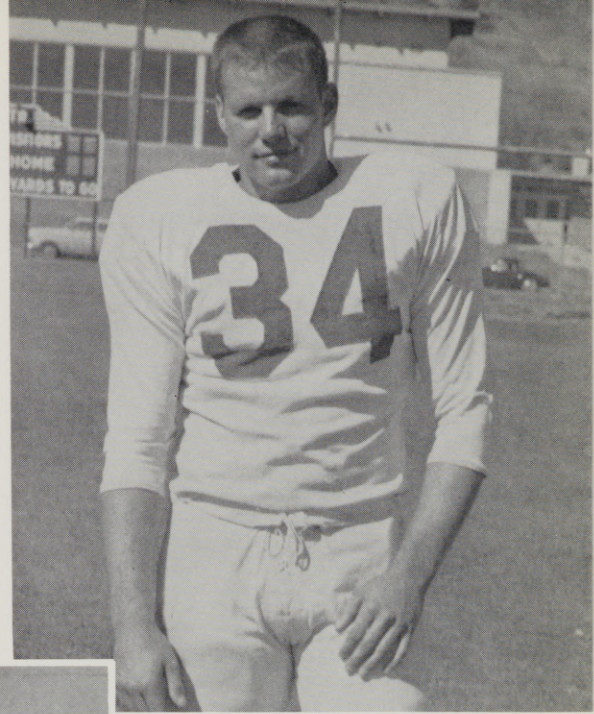

JOHN WILLMARTH

John also played his last football game for EOC this year but in the four years that he has played fans remember him for his outstanding athletic ability and his academic record.

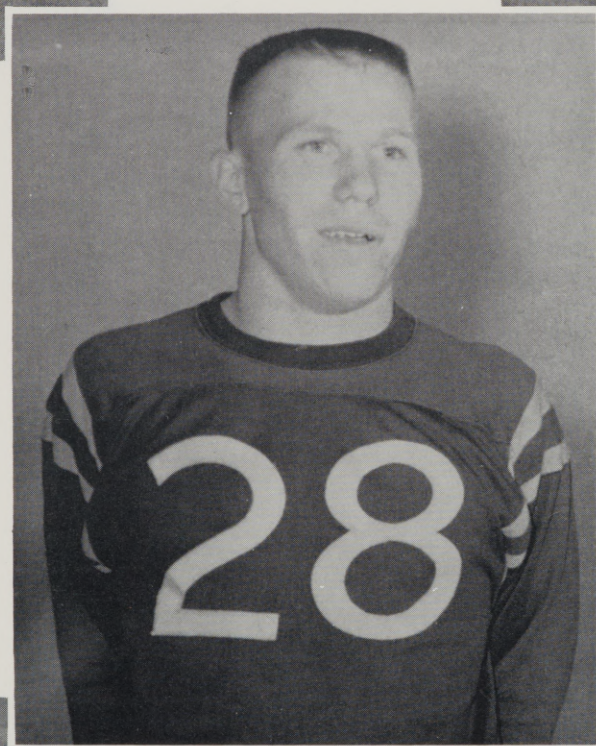

JOHN CLARK

One of EOC's outstanding athletes, John has taken part in every sport that we have to offer on campus. John has made several records while representing EOC and will be missed next year.

BOB SALTER

Bob has taken an active part in sports throughout his school year. He was named All-Conference last year and received honorable mention in the District 2 NAIA team of 1959.

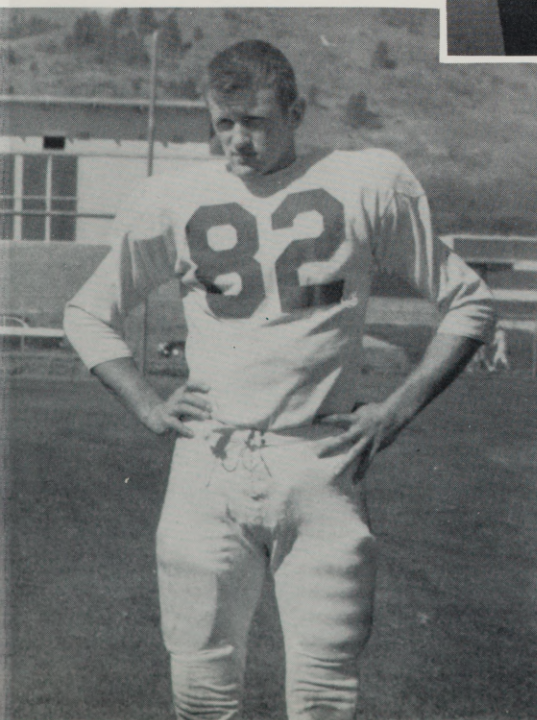

BEN HOUK

Having played as halfback for the Mountaineers his first two years, Ben switched to fullback his senior year and proved that he could play almost any position.





DEE DICKENSON

Dee is a 1956 grad of Burns High where he lettered in prep football, basketball, and baseball. Dee participated in the 1956 Elks All Star game, and was also named the Most Inspirational Athlete in the same year.

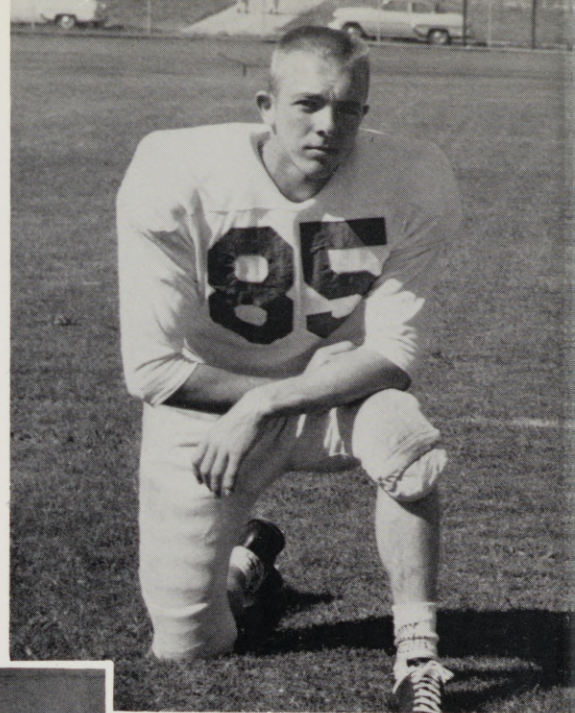

CHUCK BECKER

Chuck lettered at Eastern Oregon College last year. He is a sophomore and graduated from Vale in 1959. He was also named to the Elks All-Stars.



DENNIS BAGNALL

Dennis was one of the three returning lettermen ends for the Mounties. A sophomore, Dennis is a 1959 Pendleton High School graduate. Also he has lettered in baseball for EOC.

RON ROBINSON

Ron is a sophomore and returning letterman. He holds several track awards and while in high school he played in the 1959 Shrine Game and was voted the most valuable lineman on the Shrine team.

BOB JOHNSON

"Rapid Robert," a sophomore letterman, is a 1959 grad from Baker. Prep honors he has gained are All Conference (Elks All-Star Game) and two monograms for football. He was also all-conference tackle.

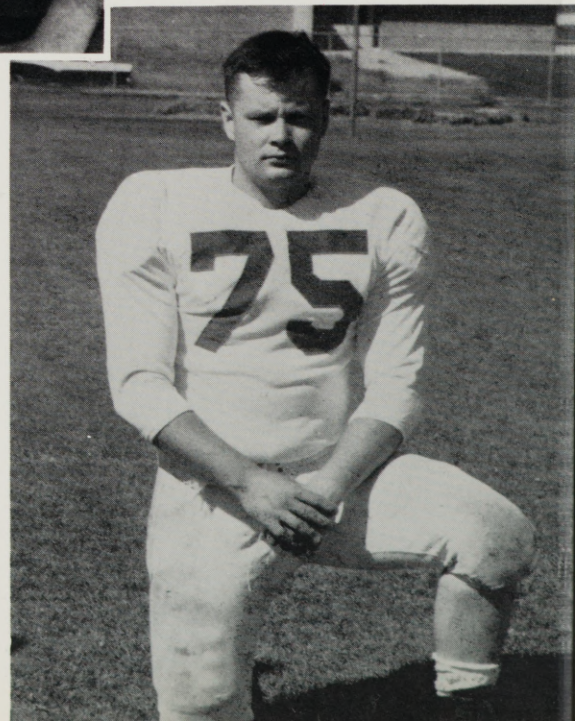

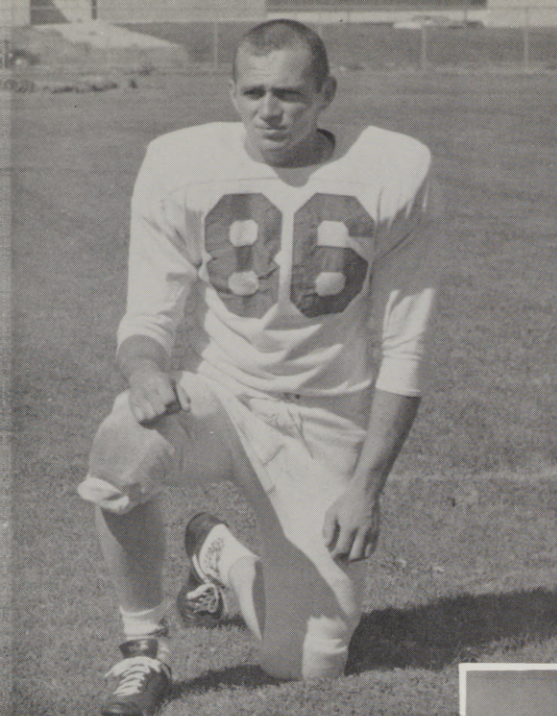

LARRY SNOOK

Larry, a sophomore and returning letterman, is a 1959 grad of Wallowa where he excelled in football, basketball, and track. His prep honors include being selected for all-conference basketball.

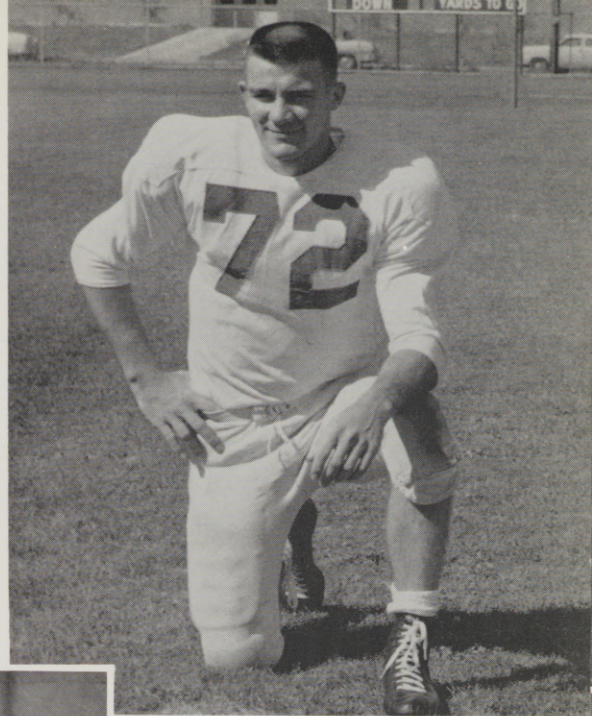

GORDON MEYERS

Gordon earned the Most Valuable Player award at Joseph as an end and linebacker. Gordon is a junior at EOC and has lettered in college football.

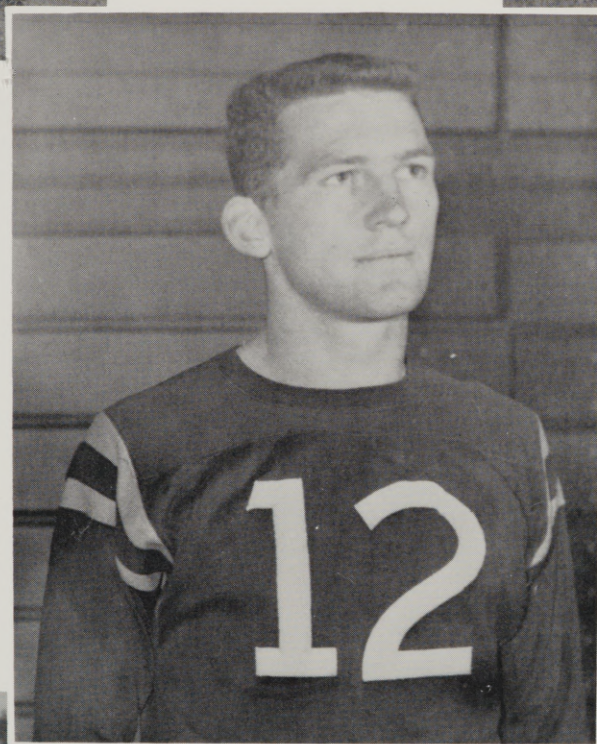

STEVE EVERITT

Steve is a 1957 grad of Caldwell, Idaho, and lettered three years in football and track, two in basketball, and one in baseball. While in high school Steve was named to the All Big Six In Football.

PHIL MILLER

Phil played his last year of football here at EOC as an end. This is his second year of football but participated in football at Coalinga Junior College for two years.



DICK BRANAUGH

Dick is a 1960 graduate of Mosier High where he lettered in football, and basketball. He was named the Most Valuable Player in football, and also was a leading scorer in the 1959-60 basketball conference. Dick played quarterback for the EOC Mounties this year.

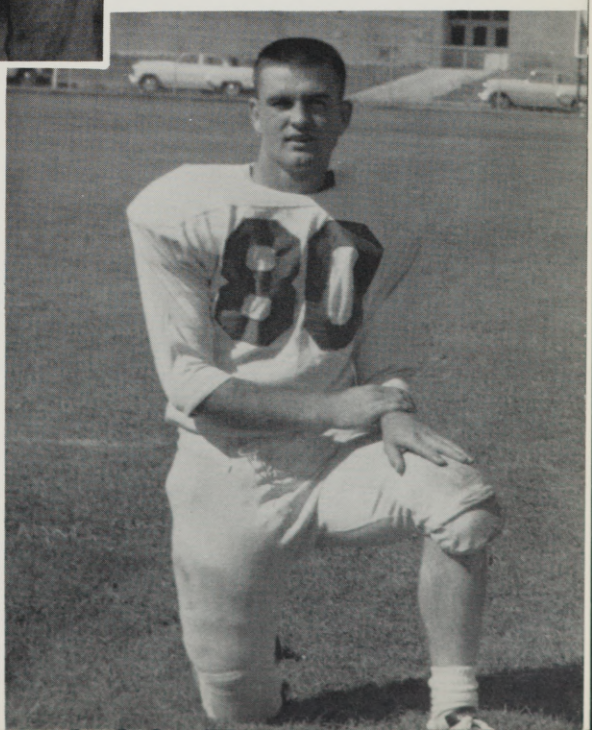



JERRY CAMPBELL

Jerry played his first year here at EOC coming from Redmond where he lettered in football and wrestling.

GARY BETTS

A freshman from The Dalles and a 1960 Grad, he won letters in football, basketball, and baseball. He earned honors in high school by being named All-State in baseball.

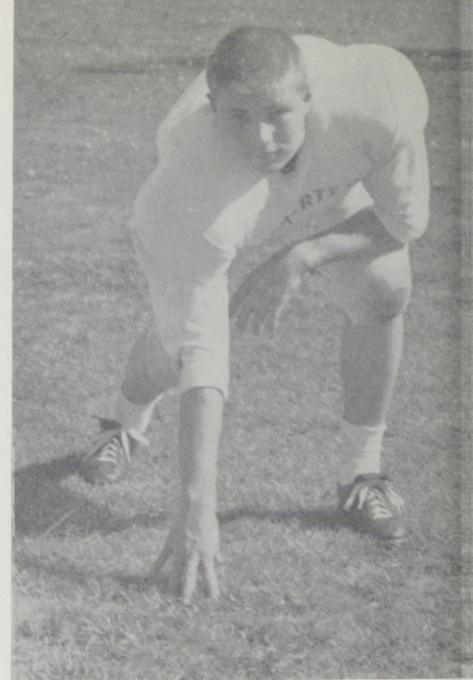

LEE WICK

Lee came from Redmond where he lettered in football and track. He played both offensive guard and defensive tackle. Here at EOC he has been quite active in sports.

RICHARD BARR

Dick, a sophomore, is a 1959 graduate of Union High School. He won high school monograms in football, basketball, and track.



HENRY THEW

Henry, a center, transferred from San Deigo Junior College and is a sophomore with one year of varsity experience. "Bill" was in the Army from 1956 to 1959 and is married.

RON PETTICHORD

Ron is a sophomore with one year's experience here at EOC. A graduate of Neah-Hah-Nie in Rockaway, he also lettered there in football and baseball.

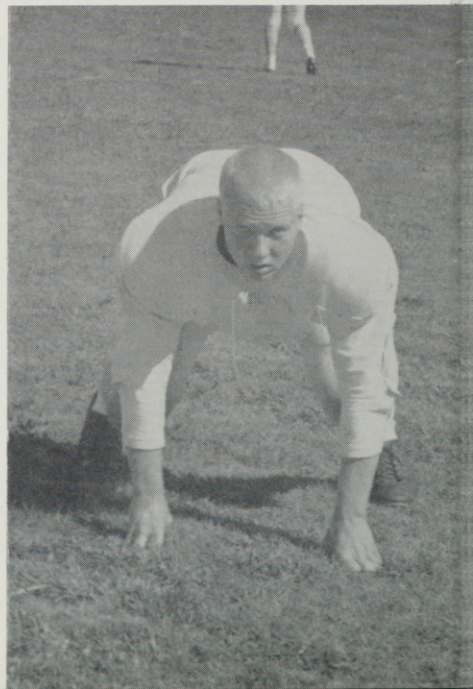



DENNIS OLIVER

Dennis played in the position of end on the Mountaineer team this year and received many letters in football, basketball, track and baseball while attending Pine Valley Union High At Halfway, Oregon.

JERRY HAGUEWOOD

Jerry played fullback for the Mounties for his first year here at EOC after spending some time in the Navy. Jerry is from Heppner where in high school he lettered in football, basketball, baseball and track.

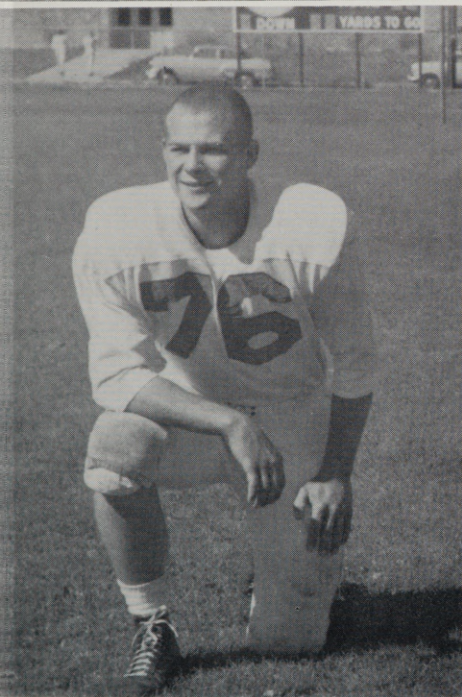
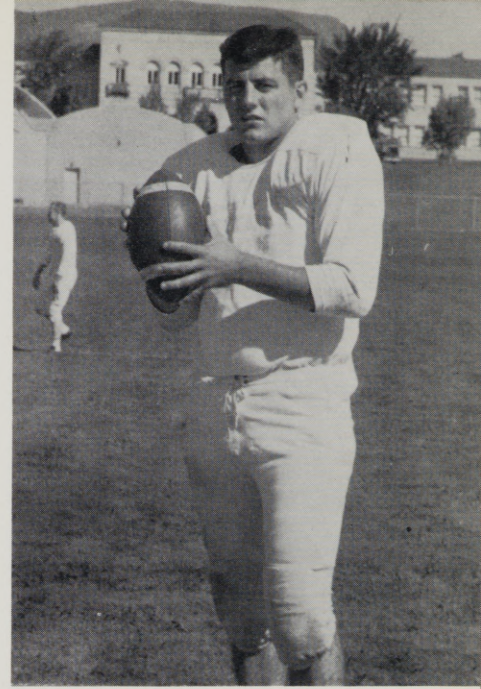

SCOTT BANNISTER

Scott playing his second year here at EOC played the position of guard. Scott is a 1959 graduate of Weston High and lettered in football.

PAT HAMMOND

Pat is another of the boys who returned to playing football after a stay in the service. Pat is a 1957 graduate of La Grande High School where he lettered in football, track, and basketball.



DICK DILLON

"Matt" has had one year of college ball experience being a transfer from Boise Junior College and Idaho State. He graduated from Emmett High School where he received the Most Valuable Player award.

TIM SCHAFFER

Tim played as halfback and played a good season for EOC. He is a graduate of Ontario High School where he excelled in four years of football and track and one year in basketball and baseball.

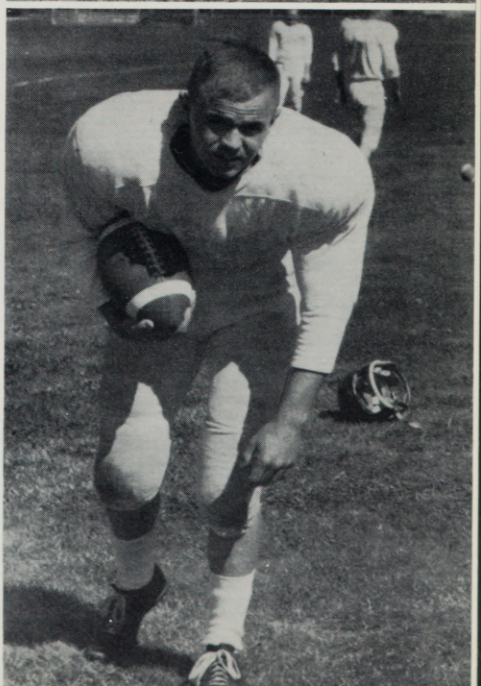



Hey wait a minute. The ball is over there.

Getting worried Coach?



Hey boys! Take it easy. It's only me, tiny Tim.



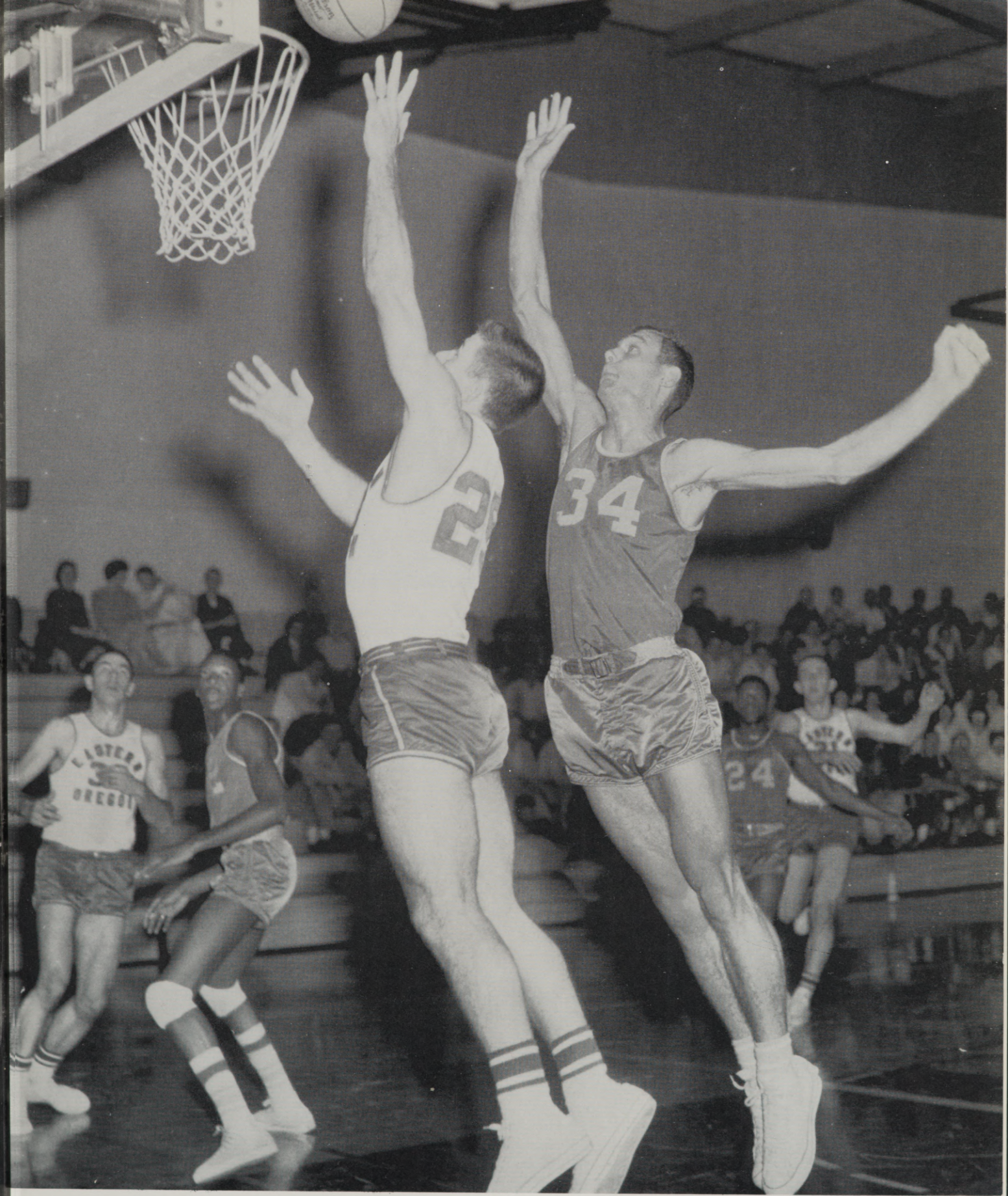

BASKETBALL

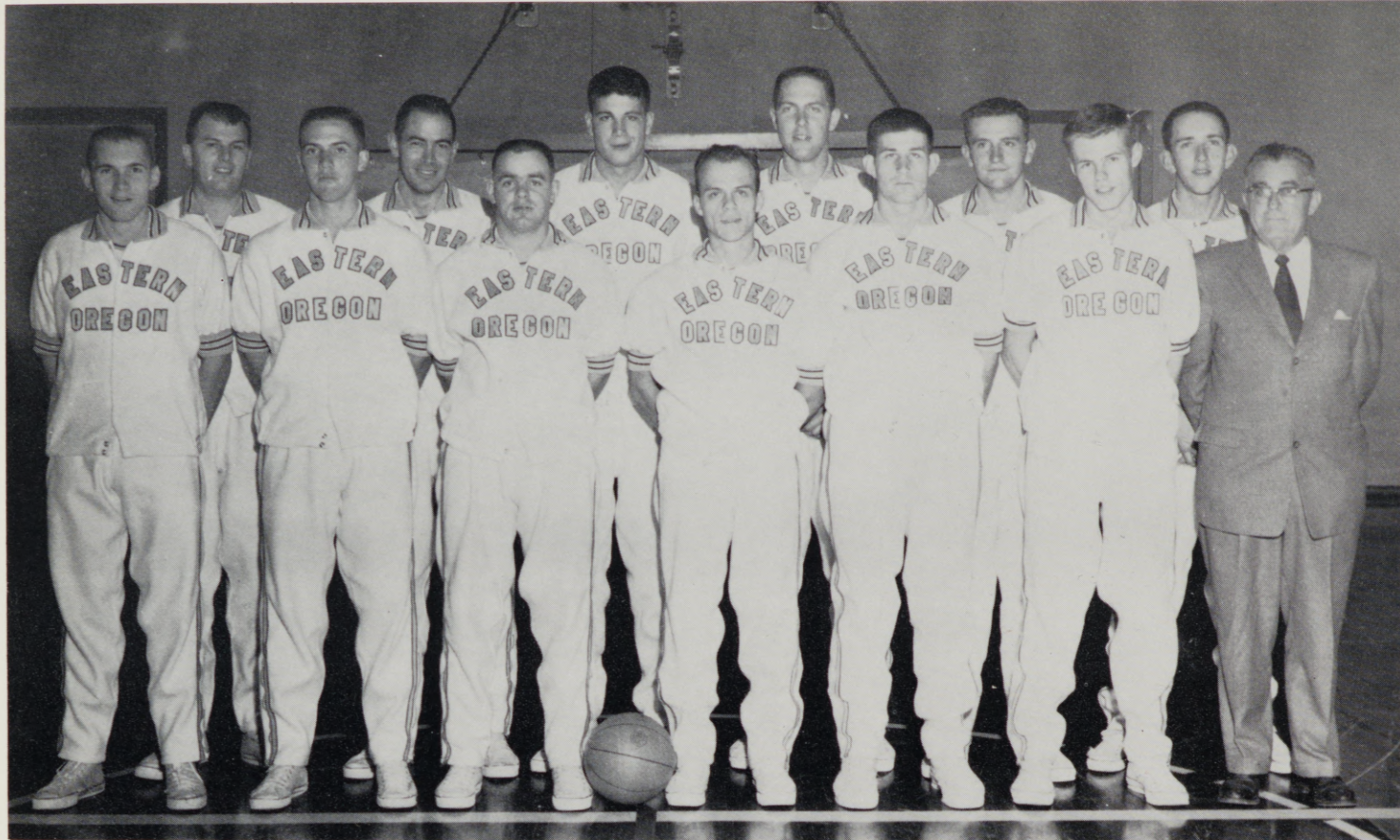

EOC VARSITY — *Row One:* Don Shore, Mel Holmes, Ron Hunt, Dick Brandl, Larry Applegate, Scott Dunlap, Coach Bob Quinn. *Row Two:* Tom Neel, Pasco Arritola, Dick Turley, Walt Wolfe, Dennis Bagnall, Bob Olinger.

MOUNTAINEERS

HOME		VISITOR	HOME		VISITOR
66	U. of Nevada	88	81	U. of Alaska	60
73	U. of Nevada	98	85	U. of Alaska	73
69	C. of Idaho	83	71	P.S.C.	56
77	C. of Idaho	85	64	P.S.C.	57
72	U. of Alaska	67	66	Whitman	75
76	U. of Alaska	98	96	S.O.C.	71
91	U. of Alaska	85	76	S.O.C.	74
75	U. of Alaska	73	61	O.T.I.	104
85	Whitman	76	56	O.T.I.	74
59	S.O.C.	78	66	O.C.E.	62
53	S.O.C.	57	70	O.C.E.	78
82	O.T.I.	78	46	P.S.C.	62
73	O.T.I.	64	58	P.S.C.	56
73	O.C.E.	64	82	*Lewis & Clark	77
63	O.C.E.	55		*Linfield	

*N.A.I.A. Tournament

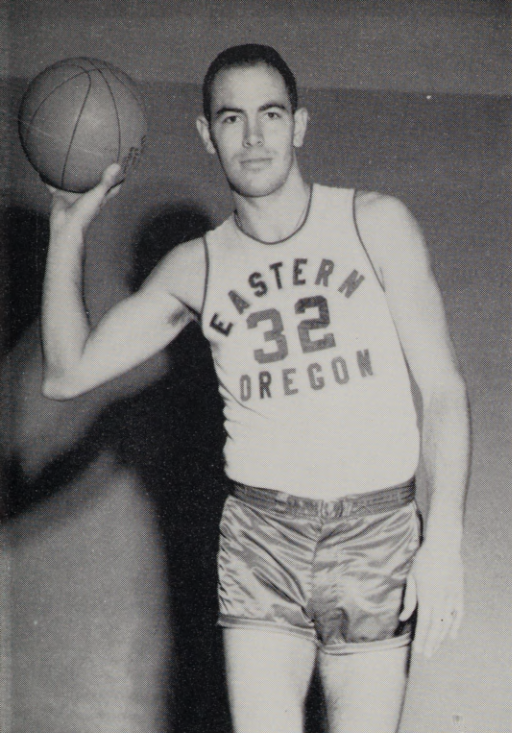

LARRY APPLGATE
ALL CONFERENCE

Larry, a 22 year old, 6' 185 lb. junior from Pendleton, transferred from PSC to EOC in the fall of this year. During the season Larry set a home court scoring record of 36 points and at one time ranked second only to Gonzagas Frank Burgeses, in the Greater Northwest Scoring Race. Disaster struck when Larry and his wife were involved in a two car accident after the OTI series in K. Falls. Despite Applegate missing the last four ball games he placed third with 234 points in the OCC.

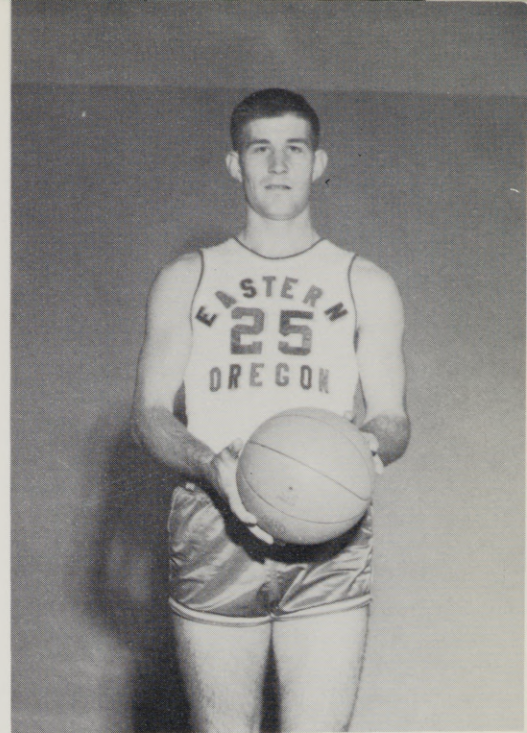

TOM NEEL
SECOND TEAM
ALL CONFERENCE

Tom, a 23 year old, 6' 2", 200 lb. senior from Condon, returned to EOC after a year lay out to earn a place on the second team All Conference and to claim second place in OCC scoring with 235 points. Neel paced the Mounties to a 88-77 win over Lewis and Clark in tournament play at the Glass Palace. In that game he scored 30 points, his highest output of the season.

"PASCO" ARRITOLA
SECOND TEAM
ALL CONFERENCE

"Pasco," a 22 year old, 6' 2", 192 lb. senior, is a 1956 grad from Jordan Valley High School. This four-year basketball letterman has maintained a 3.03 g.p.a. over the four-year period. Arritola has been a regular for three years and as a freshman was moved up from the junior varsity squad for reserve duty. He scored a total of 849 points, with 307 coming in his senior year. In addition, Pasco has ranked at the top in both rebounding and field goal percentage for the Mounties.



RON HUNT
SECOND TEAM
ALL CONFERENCE

Ron, a 21 year old, 5' 9", 165 lb. junior, is a 1957 Baker High School grad, from which he earned Blue Mountain Conference honors as a senior. Hunt was definitely a key ball handler and floor man among the Mounties. He can lay claim to the many thrilling, but successful pass interceptions made during the season. Ron sprained his ankle in the PSC series and was forced to miss the NAIA playoffs in Portland.





BOB OLINGER — Bob, a 21 year old, 6' 2", 185 lb. senior from Milton-Freewater, saw a lot of action for the Mounties this year. Bob transferred from Willamette his soph. year and has been doing a top-notch job as a guard ever since.

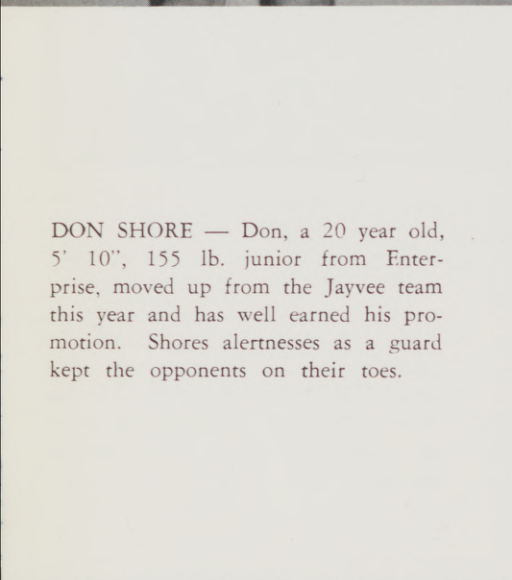

DON SHORE — Don, a 20 year old, 5' 10", 155 lb. junior from Enterprise, moved up from the Jayvee team this year and has well earned his promotion. Shores alertness as a guard kept the opponents on their toes.

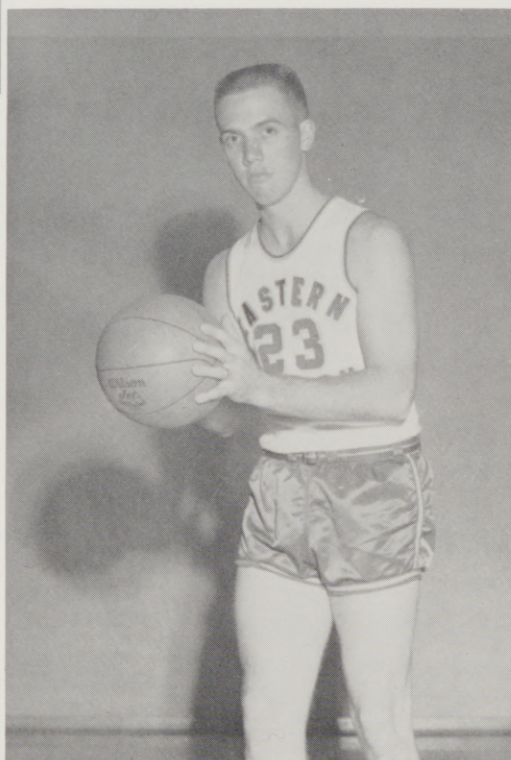

MEL HOLMES — Mel, a two-year letterman, turned in another successful year for the Mounties. This 21 year old, 6', 164 lb. senior from La Grande played a steady game of ball; thus he saw action in all 30 of the Mounties games.

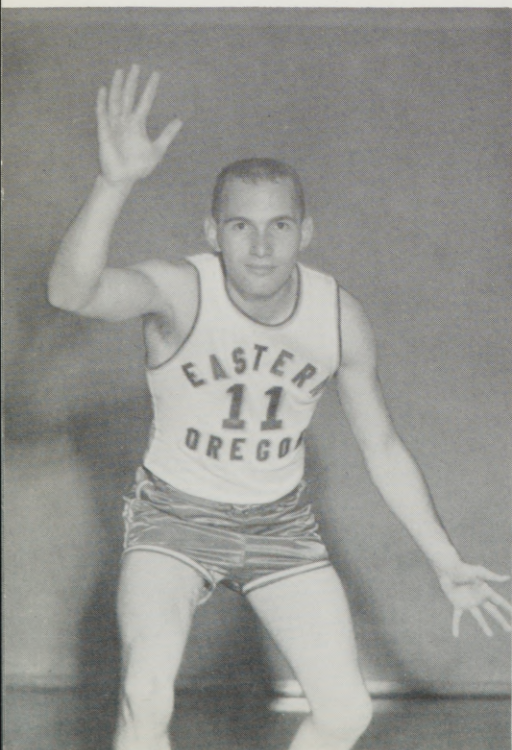

WALT WOLFE — Walt, a 20 year old, 6' 4", 215 lb. junior from Stanfield, returned to the maple courts after a years layout to play some outstanding games for the Mounties. Wolfe played on the Jayvees his fresh year.

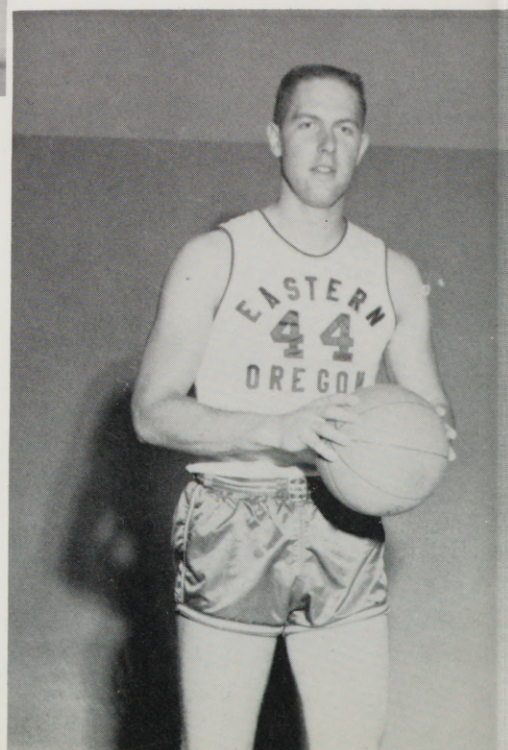

DICK TURLEY — a soph. with a lot of promise turned out to be very valuable in many a tight situation. Turley's 6' 5" gave him a definite advantage under the key. This 19 year old, 215 lb. soph. hails from La Grande.

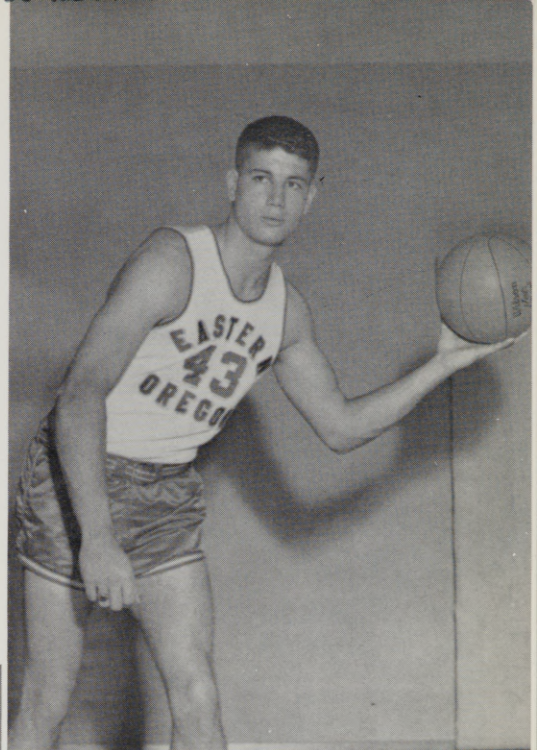

DENNIS BAGNALL — Dennis, a 20 year old, 6' 2", 190 lb. soph., was another of Coach Campbell's boys to make good on the Varsity. Bagnall, a Pendleton High School grad, proved to have quite an eye for that basket. He was third in field goal accuracy in the OCC with a percentage of .600.

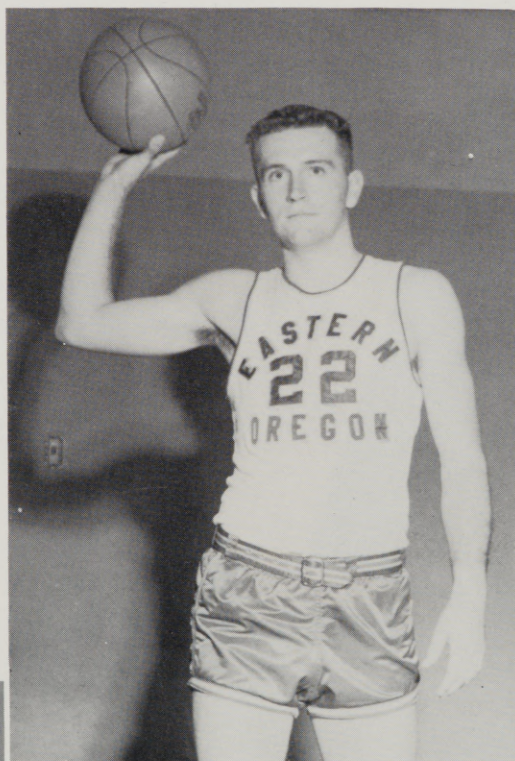

BOB MYERS — was the "ace in the hole" for Coach Quinn this year. Myers was plucked off the Junior Varsity late in the season to fill in for the injured Applegate. Even though this soph. guard from Fossil saw limited action he proved that next year he will be a competent running mate for Applegate.

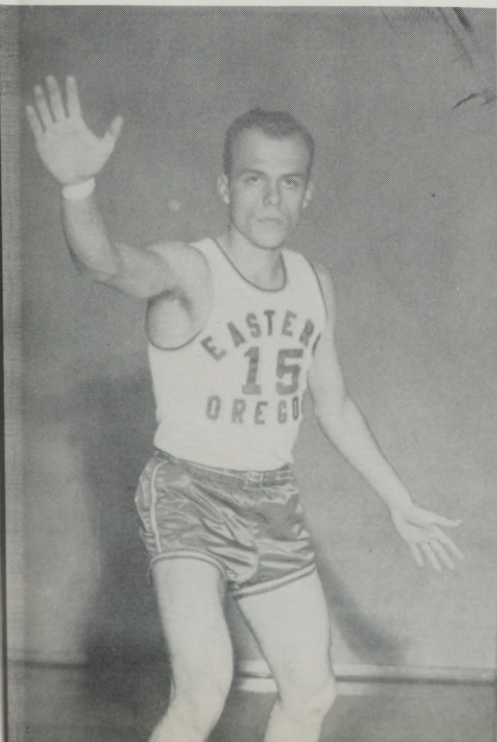

DICK BRANDL — Dick moved up from the Jayvee team this year after a years layout. Brandl, a junior from Pendleton, saw only limited action for the Mounties this season.

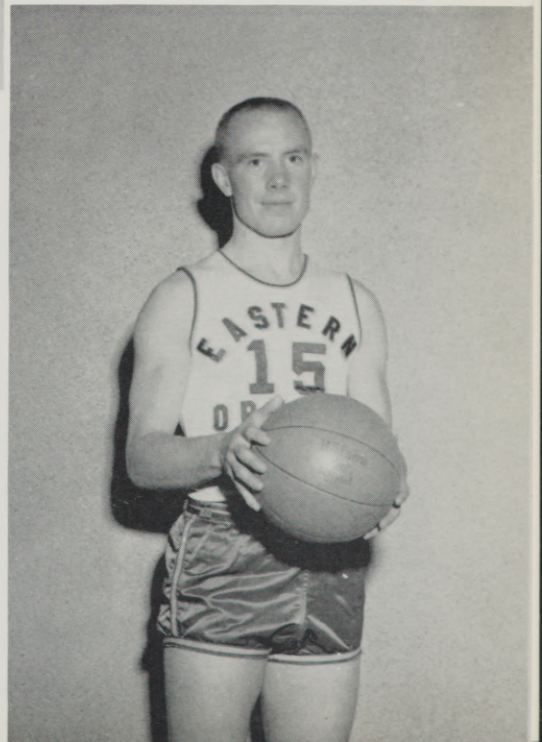



Olinger goes for two.



Neel's up for a shot.



TWO FOR HOLMES . . .
a win for the Mounties.

Holmes takes a lay-in.



GLASS PALACE

HERE WE

COME!





BASEBALL TEAM — *Row One:* Richard Murrell, John Hickey, Dick Brandl, Lee Derrick, Dave Briles, Bob Bostwick, Bob Myers, Don Nelson. *Row Two:* Coach Quinn, Jerry Haguewood, Gary Betts, Dennis Bagnall, Phil Miller, Larry Coleman, Dale Klitz, John DeBoie.

PLAYERS RECORDS

NAME	GAMES	AT			WALKS	STRIKE		RBIs.
		BAT	HITS	AVG.		OUTS		
Dennis Bagnall	14	39	12	.307	0	3	3	
Gary Betts	21	68	18	.265	12	17	17	
Bob Bostwick	19	60	11	.183	5	11	3	
Dick Brandl	18	49	9	.184	12	6	7	
Larry Coleman	18	48	9	.188	10	9	1	
John DeBoie	18	50	13	.260	2	10	7	
Lee Derrick	18	48	7	.146	4	10	7	
Jerry Haguewood	16	46	11	.239	5	8	9	
John Hickey	10	14	2	.143	0	5	0	
Phil Miller	10	16	1	.062	1	9	0	
Dick Murrell	12	27	5	.185	2	5	6	
Bob Myers	17	42	10	.238	3	14	3	
Don Nelson	21	59	19	.322	14	12	9	
Jim Veal	3	5	1	.200	0	3	1	

EXTRA BASE HITS

HOME RUNS — Derrick; Nelson; DeBoie.

THREE BASE HITS — DeBoie, 3; Nelson, 3; Brandl; Haguewood; Myers; Bagnall; Betts; Murrell.

TWO BASE HITS — Betts, 6; DeBoie, 2; Myers 2; Haguewood, 2; Brandl, 2; Nelson; Murrell; Coleman; Derrick; Bagnall.

BASEBALL

1961



E.O.C. 1961 BASEBALL SEASON RECORD

WON 4 LOST 17

HOME		VISITOR
7	C. of Idaho	8
1	N. W. Nazarene	5
4	N. W. Nazarene	5
2	Boise J. C.	3
7	Boise J. C.	9
6	*O.T.I.	1
4	*O.T.I.	17
3	*O.T.I.	6
6	Whitman	7
5	C. of Idaho	6
1	Whitman	10
8	*O.C.E.	7
3	*O.C.E.	5
8	*O.C.E.	10
5	*S.O.C.	3
2	*S.O.C.	13
0	*S.O.C.	4
0	Boise J. C.	4
4	Boise J. C.	6
2	N. W. Nazarene	1
0	N. W. Nazarene	7

TRACK



Ted Miller (above) takes his turn at the high jump. Lewis Thorne (right) set conference records in the high hurdles, time :14.8; and the low hurdles, time :24.5.

OREGON COLLEGIATE

Portland State College scored heavily in all events to take the Oregon Collegiate Conference track and field team title held on the EOC field. South Oregon finished second followed by Eastern Oregon, Oregon College, and Oregon Tech in that order.



1961



CONFERENCE MEET

Those placing in the meet from EOC were Lewis Thorne, first in high and low hurdles; John Clark, first in the javelin; Jerry Behm, fourth in the two-mile run; Dennis Naughton, third in the 880; Ted Miller, third in the high jump; Ron Robinson, third in the shot put; and Warren Good, fourth in the discus.



Ron Robinson's (above) toss was good enough for a third place. Ted Miller (left) strains for that extra push.





TRACK TEAM — *Row One:* Skeet Correa, William Ferguson, Bill Walker, Jerry Behm. *Row Two:* Lee Wick, Dave Lawson, John Clark, Ted Miller, Dennis Naughton, Ron Robinson, Coach Dunsmoor.

WRESTLING

This was the first year which EOC has participated in intercollegiate wrestling. As a result the schedule was quite informal. In OCC Wrestling competition Roger Jenson, heavyweight class, placed third. The other members of the team, coached by Mr. Dunsmoor, included Jerry Campbell, Darold Good, Lynn Harris, Charles LaKamp, Bob North, Dave Curtis, Sam Wellenbrock.



GOLF

In golf EOC posted a 7 win and 3 loss record in seasonal play. The four man team, comprised of Dick Cook, Paul Olson, Pat Elgin, and Ed Jacquins, placed third in OCC golf championship held at the La Grande Country Club.



Kneeling: Vicki Cooper, Jo Allstott, Phyllis Burnett, and Mary Gray. *Standing:* Miss Jean Neely, Nelda Huber, Shirley Walsh, Sandy Harritt, Sharon Scully, Darlene Johnson. *Not Pictured:* Charlene Williams.

This year's girls' tennis team concluded their season by taking three out of the four matches they played. The team competed against Northwest Nazarene College and Columbia Basin Junior College.

TENNIS

RIFLE TEAMS

Rifle team, consisting of Gaylen Searles, George White, Don Curtis, and Dick Domey, won four first place

medals in the Harney County Annual Smallbore Rifle Match.

Richard Domey, Gaylen Searles, George White.



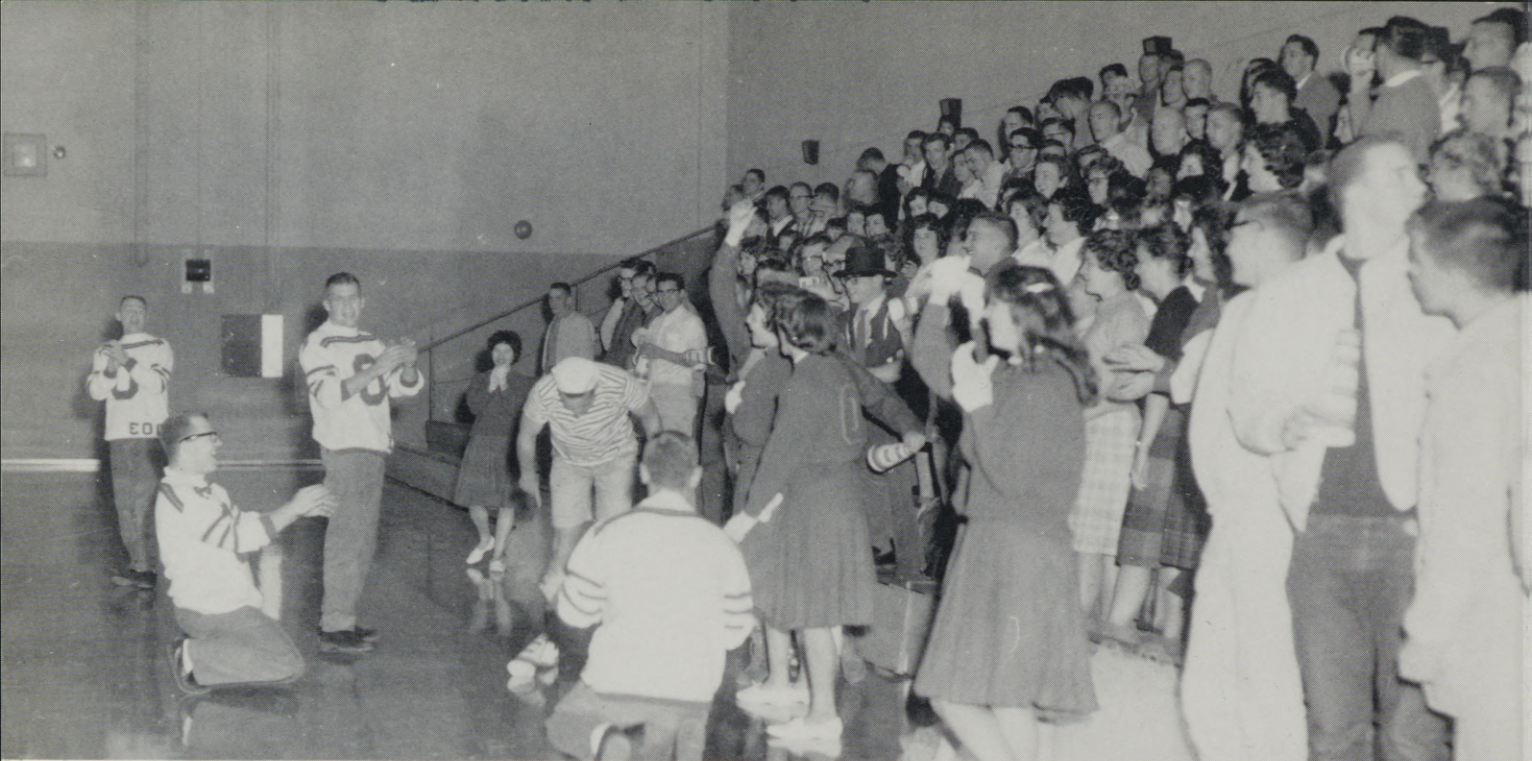

... supporting the Mounties to one of their many victories.

CAMPUS

... halftime exhibition in judo.

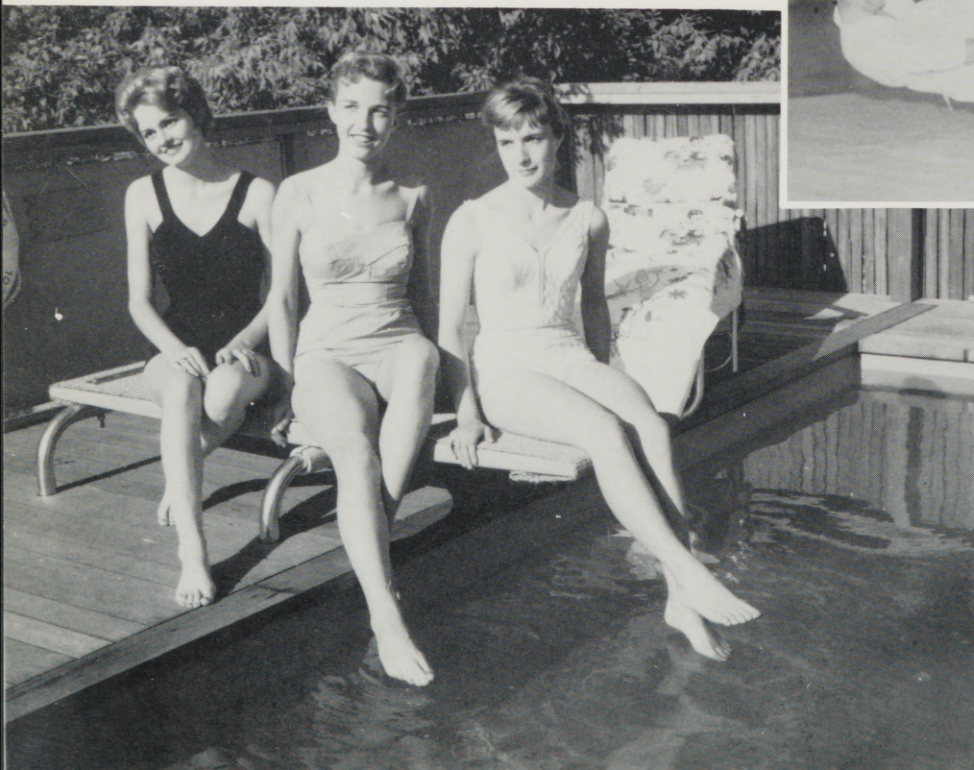
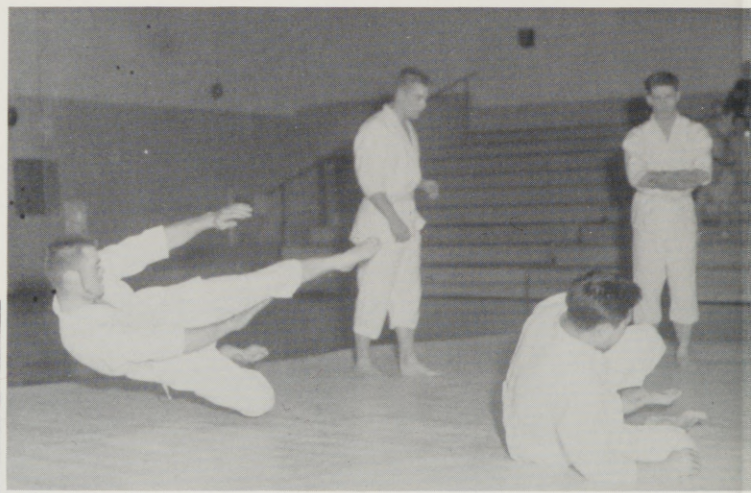

Maralee Croissant, Judy Witherevell, and Carol Woodell soak up the sunshine of spring.

. . . recreation night in the College Coliseum.



RECREATION



Miss Neely and Mr. Anderson take their turn at shuffle board during recreation night.

Mr. Don Campbell, principal investigator in the blood serum cholesterol level study conducted in conjunction with the U. S. Public Health Service, assists Mrs. Osterholme in taking a blood sample.

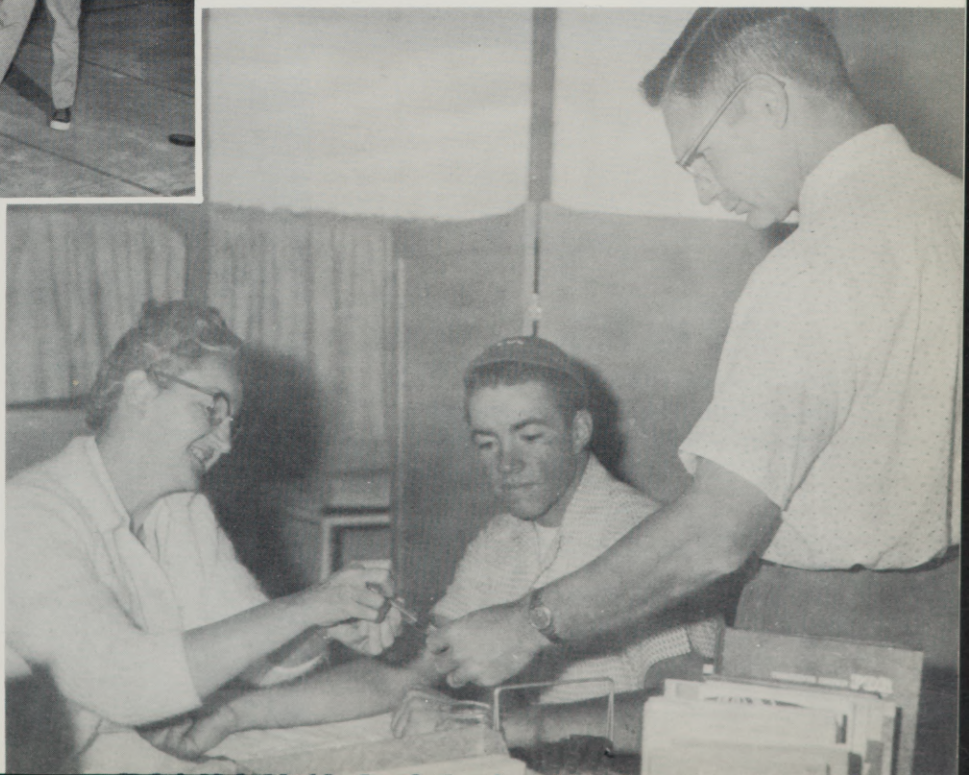

RALLY SQUAD



RALLY SQUAD LEADER

Ruth Combs

"As full of spirit as the month of May."
Shakespeare

RALLY SQUAD MEMBERS — *Row One:* Dee Holloway, Donna Postlewait.
Row Two: Judy Head, Ruth Combs, Vicki Cooper.





Judy, Chuck, Vicki, Zorch, Ruth, Fred, Dee, Larry, Donna.

This energetic and friendly group worked hard to boost school spirit and team morale. They performed dance routines during half-time and spirit raising skits during game. One of their entertaining methods of boosting game-time enthusiasm was the "Spirit Jug."



YELL DUKES

YELL DUKES — *Row One:* Fred Kelly. *Row Two:* Earl Miller, Charles LaKamp, Larry Blais.

CONCERT

In addition to playing for all home football and basketball games, the Eastern Oregon College Band took a concert tour during spring vacation. During the week's tour the band played concerts throughout California and Oregon. Three numbers featured during this tour were "Ogden Nash Suite", "Damn Yankees", and "Kismet Overture". Saturday night in San Francisco was one of the many exciting moments spent on this tour. The band ended its concert season by giving its annual concert for Parents' Weekend. Final week members of the band heard the cry, "Fall in," as they reassembled to march in honor of Gov. Hatfield's visit to E. O. Livestock Show at Union.



MEMBERS OF THE BAND — Row One: Sharon Myers, Lenora Mitchell, Mary Kay Severin, Dusty Hynd, Judy Head, Kay Borge, Darlene Jacobsen, Sandra Kriner, Trudi Sharon Hodgins, Gary Westcott, Bill Cason, Linda Warthen, Robert North, Bill Ward, Vaughn Folkman, Earl Miller, Karen Gibbs, Ronald McNeil, Larry Hildebrandt, Aaron Wright, Warren Hallum, John Roberts, Warren Good, Don Johnson.

BAND

Representing the E.O.C. Student Body, Ellen Uesugi served as Mistress of Ceremonies for the band on its tour. Ellen, along with Beth and Ruth Combs, Mr. John Cobb, and Warren Good, were featured in vocal numbers. Beth, Ruth and Ellen were received very enthusiastically at Travis and Hamilton Air Force Bases.



Dr. L. Rhodes Lewis (above) presents Carol Miller the most outstanding band member award. Warren Good was runner-up.



Gray, Connie Massey, Denny Voss, Susan McQuarrie, Gailya Birkenfeld, Nancy Wilson. *Row Two:* Dr. L. Rhodes Lewis, Merlene Teasley, Jim Johnston, Linda Rodgers. *Row Three:* Feik, Carol Miller. *Row Four:* Doug Bright, Mae Cowan, Nick



Row One: D. McCall, Marta Murphy, Mr. John L. Cobb, *Director.* *Row Two:* Yvonne Stuwe, Shirlee Hulst, Karin Stewart, Jean Erickson, Celeste Wayne, Judy Hockett, Ann McDonald, Libby Peck, Sharon Hickey, Susan Rich, Margaret Cunningham, Pat Fisk, Valene Mitchell, Ellen Uesugi. *Row Two:* Jean Collins, Faye Jasa, Connie Jepsen, Nancy Miller, Sharon Myers, Rosalee Strand, Nancy Wilson, Merlene Tea-

sley, Daisy Good, Joanne Chapman, Kay Borge, Sandra Kriner, Gloria Curry, Joanne Kaufman. *Row Three:* Allen Owen, Robert Hopkins, Don Johnson, Maynard Pullen, Jim Cornett, Jim Boatman, Stan Case, Fred Everett, Dick Clark, Phil Olson, Warren Good, Dick Kaiser, Jim Lee, Larry Taylor, John Roberts. *Not Visible:* Sharrel Thompson, Ruth Combs, Beth Combs, Randi Johnson, Joe Jarvis, Charles Betts.

The E.O.C. Choir under the direction of Mr. John Cobb took a very active part in campus activities this year. "Fantasis on Christmas Carols", by Ralph Vaughan-Williams, was one of their features in the Christmas concert. In the spring concert the program included music of ancient and modern choral composers, such as J. S. Bach's "Blessed Redeemer" and Rodgers and Hammerstein's "The Sound of Music." Besides these concerts the choir toured through eastern and central Oregon, and also participated in the musical production "Anything Goes."

Making outstanding performances for the choir were Warren Good, baritone; Karin Stewart, soprano; Jim Boatman, tenor; Ellen Uesugi, alto; Mr. Howard Anderson, tenor.

CHOIR



BLUE AND GOLD



Chosen by their vocal ability, EOC's Blue and Gold singers brought many hours of pleasure both to campus inhabitants and the townspeople.

MEMBERS — *Row One:* Karin Stewart, Jean Erickson, Daisy Good, Merlene Teasley, Ruth Combs, Beth Combs, Marta Murphy, Ellen Uesugi. *Row Two:* Jim Lee, Larry Taylor, Warren Good, Dick Clark, Stan Case, Jim Cornett, Jim Boatman, Maynard Pullen.



SYMPHONY TO TOUR EUROPE

La Grande has been signally honored with the announcement by Grande Ronde Symphony Association spokesmen that its orchestra will tour Europe this summer. The local group is one of eight orchestras or bands given this high honor, according to Dr. Rhodes Lewis, symphony director. The orchestra was invited by the Goodwill People-to-People organization, Washington D.C. The concerts are in Belgium, France, Holland and England.



The schedule calls for the group, some 80 strong, to leave from Washington D.C. August 23 and fly to Brussels, Belgium. From Brussels they will travel through Holland, France, and England. On September 7 the symphony will fly from London to New York.

This group is believed to be the largest self-supporting symphony orchestra of its kind in the United States. It not only has a solid core of college musicians, but the orchestra ranks are swelled by musicians from La Grande and many communities.



RONDE SYMPHONY



The Grande Ronde Symphony is composed of faculty members, students and other musicians from La Grande and the surrounding area. EOC faculty members include Dr. L. Rhodes Lewis, *Director*; Dr. Lynn Bishop, and John Cobb. EOC students include Alan Domschot, Gary Westcott, John Monett, Earl Raeburn, Sharon Hodgins, Sharon Myers, Nancy Wilson, Larry Hildebrandt, Mary Gray, Danny Tucker, Warren Good, Carol Miller, Don Johnson, Russell Lester, Marilyn Melton, and Sandra Kriner.

TALL STORY

Coach Sandy Hardy (Darrell White) gives his players a few pointers. Basketball players Bill Cason, Jim West, Dave Moore, Jerry Crouser, and Leon Severin are eagerly awaiting the "big game."



Ray Blent, the basketball hero, has other things on his mind! Dick Clark played Ray Blent and Donna Postlewait played June Ryder.

Prof. Leon Solomon sticks to the principles he teaches as far as his wife Myra, and his son, Albert, are concerned. Le Roy Mobley played Prof. Solomon, Shirlee Hulst played Myra, and Bill De Lashmett played Albert.

Other members of the cast included: Deanna Talbott, Jody Sproul, Margaret Cunningham, Martha Vance, Earl Miller, Bill Ward, Dave Obert, Celeste Wayne, Wayne Soward, Ralph Hamilton, Dan Yturraspe, and Dave Slabaugh.





Dave Slabaugh as the professor.

NIGHT OF THE AUK

"Night of the Auk" is not a play that aims to give the playgoer a sense of realistic flight into space, but rather an abstraction of flight. The author, Arch Oboler, says it is a serious play "in free prose about a tomorrow I hope will never happen."

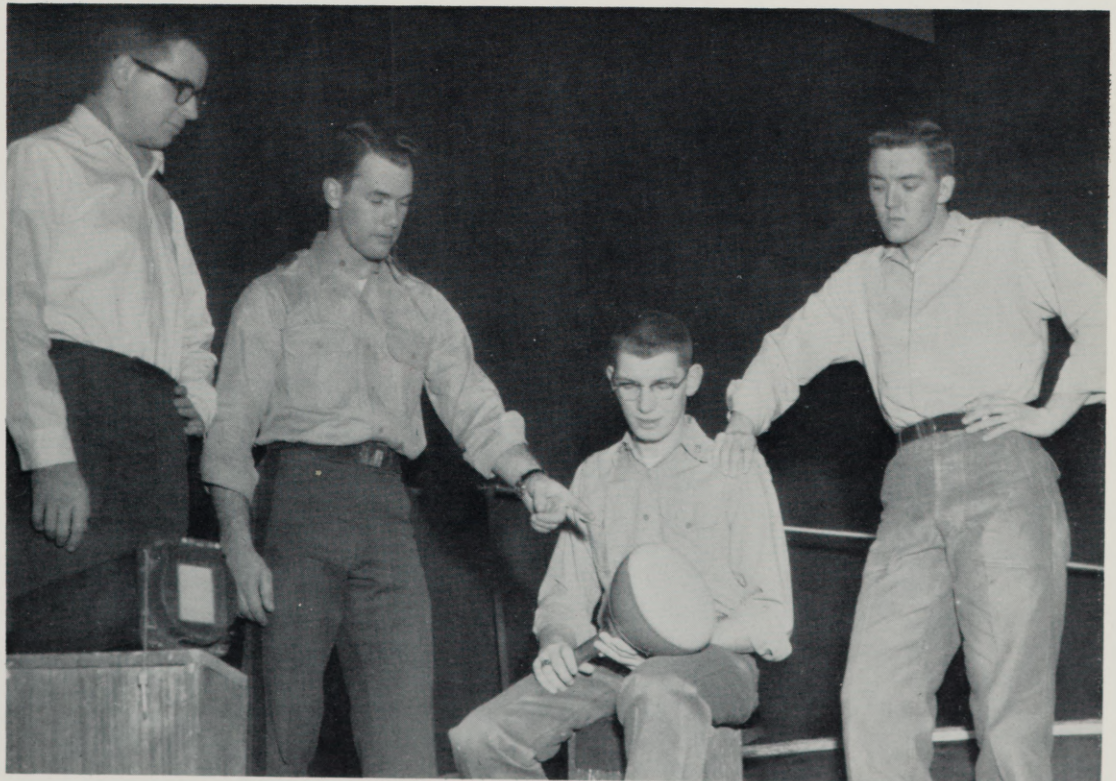

Le Roy Mobley, Dick Domey, Gary Van Gaasbeck, Dave Obert.



ANYTHING GOES

Rehearsal of the leading cast:
Dave Slabaugh, Ruth Combs,
Fred Everett, Ellen Uesugi and
Leroy Mobley.



Sir Evelyn "protects" his lady fair.



JOHN	Robert Hopkins
E. J. WHITNEY	Richard Domey
BILLY CROCKER	Fred Everett
RENO SWEENEY	Ellen Uesugi
CAMERA MAN	Dave Obert
REPORTER	Gary Van Gaasbeck
SIR EVELYN OAKLEIGH	Leroy Mobley
HOPE HARCOURT	Ruth Combs
MRS. WADSWORTH T. HARCOURT	Sue Switzer
BISHOP DOBSON	Dan Yturraspe
CHING	Bill Ward
LING	Tony Cargill
SNOOKS	Carol Woodell
"REV." DR. MOON	Dave Slabaugh
BONNIE	Deanna Talbott
FEDERAL MAN	Chuck Betts
STEWARD	Gervacio Buenconsejo
PURSER	Stan Case
CAPTAIN	Dick Kaiser
MRS. WENTWORTH	Jody Sproul
MRS. FRICK	Margaret Cunningham
MAN IN THE DECK CHAIR	Maynard Pullen
DRUNK	Dave Obert
BUTLER	Maynard Pullen
MAID	Patricia Page
LORD OAKLEIGH	George Spelvin

CHORUS

Jean Collins
 Margaret Cunningham
 Gloria Curry
 Jean Erickson
 Patricia Fisk
 Shirlee Hulst
 Connie Jepsen
 Anita Judd
 Randi Johnson
 Nancy Miller
 Sharon Myers

DANCERS

Kay Borge
 Peggy Elder
 Adrienne Hansen
 Judy Head
 Steven McCowan

ORCHESTRA

Beverly Schaad
 Marilyn Melton
 Nancy Wilson

Danny Tucker
 Marta Murphy
 Libby Peck
 Carla Point
 Karin Stewart
 Rosalie Strand
 Sharrel Thompson
 Chuck Betts
 James Boatman
 Harvey Buenconsejo
 Stan Case
 Richard Clark
 Jim Cornett
 Diana Holloway
 Faye Jasa
 Anna Lieuallen
 Linda Long
 Sharon McCowan
 Wallis Kerr
 Earl Raeburn
 Dale Ralston
 Don Johnson

D. McCall
 Warren Good
 Robert Hopkins
 Ron Hunt
 Joe Jarvis
 Richard Kaiser
 Jim Lee
 Allen Owen
 Maynard Pullen
 John Roberts
 Hugh Swaney
 Larry Taylor
 John Fager
 Bill Johnson
 Bob Johnson
 Fred Kelley
 George Sintay
 Simone Moore
 Dick Mansfield
 Carol Miller
 Scott Wheeler

Six dancers "take five": Bill Johnson, Adrienne Hansen, Karen Sutton, John Fager, Anne Lieuallen and George Sintay.





"Charley's Aunt" is unabashedly a farce, which is not meant to be believed. The plot was concerned with the idea that proper young ladies were not left alone too long with proper young gentlemen in 1892, so every amorous Charley needed an obliging chaperone — a "Charley's Aunt."

CHARLEY'S AUNT

The cast included . . .

JACK CHESNEY	-----	John Cowdrey
BRASSETT	-----	Al Owen
CHARLEY WYKEHAM	-----	Larry Blais
LORD FANCOURT BABBERLEY	-----	Earl Miller
KITTY VERDUM	-----	Jo Anne Kaufman
AMY SPETTIGUE	-----	Carol Brownnton
SIR FRANCIS CHESNEY	-----	Richard Domey
STEPHEN SPETTIGUE	-----	Dave Obert
DONNA LUCIA D'ALVADOREZ	-----	Margaret Cunningham
ELA DELAHAY	-----	Celeste Wayne
MAUD	-----	Nancy Wilson
DIRECTOR	-----	Richard Hiatt





CLASSES



Leon Severin, *Vice-President*
Ben Houk, *President*
Louise Young, *Secretary-Treasurer*
Bill Lovelady, *Student Council Representative*

SENIOR CLASS OFFICERS

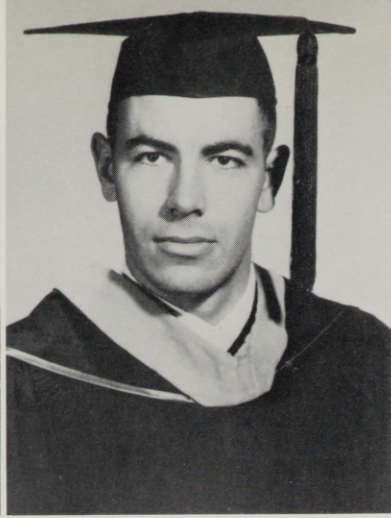

Clairnel Anglin
Pilot Rock-EE

Pascual Arritola
Jordan Valley-SE

Charles Barnhart
Elgin-EE

Sharon Batty
La Grande-EE



David Bean
La Grande-SE

Jo Ann Berryman
LaGrande-SE, EE

Phil Bolen
Elgin-EE

Virginia Brown
Heppner-EE



Jerald Browne
Nyssa-SE
Bob Byington
Warm Springs-SE

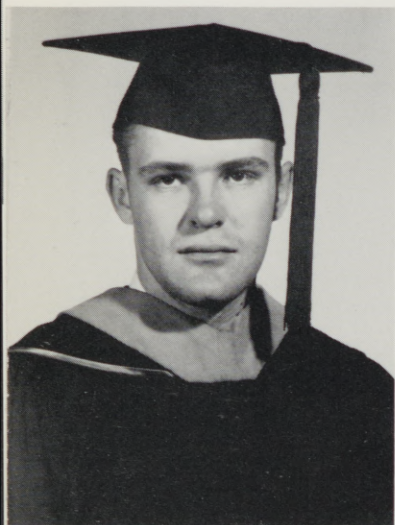
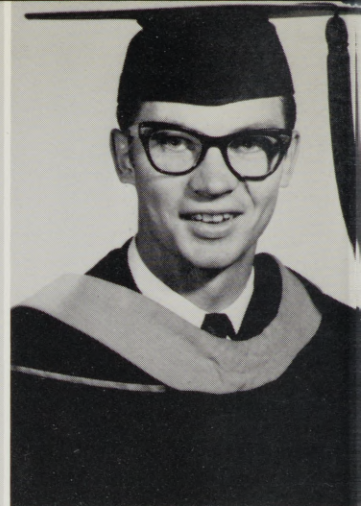
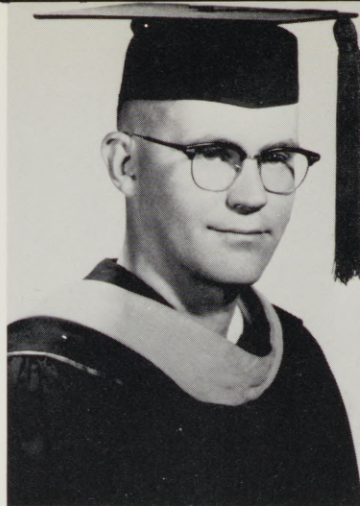

Donald Cole
Baker-EE
Joan Collins
La Grande-EE

John Connors
La Grande-GS
Daryl Corey
Stanfield-EE

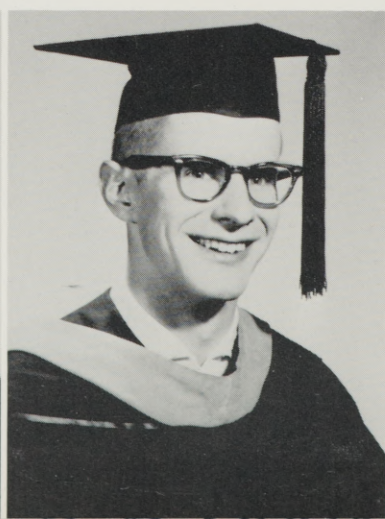
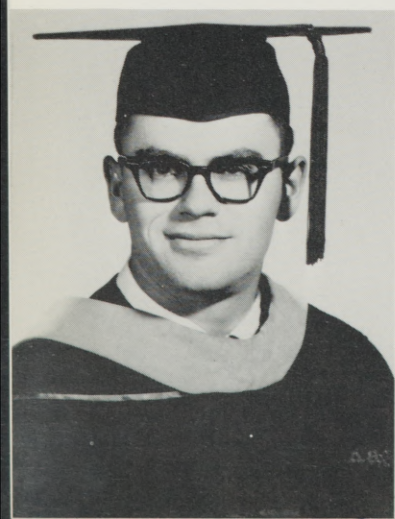
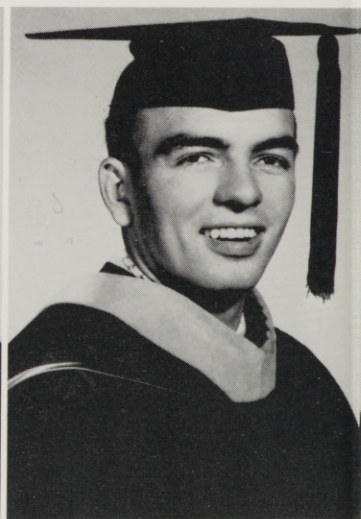

David Cox
Heppner-GS
John Dahlstrom
La Grande-SE

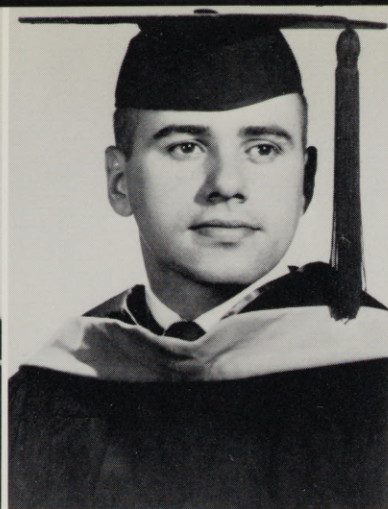

Harley Derrick
Baker-SE
Terry Edvalson
La Grande-SE

Janice Frank
Walla Walla, Wash.-EE
Ardyce Garrett
Baker-EE

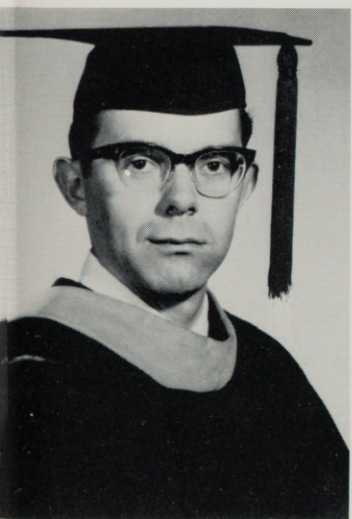

Russell Graham
Weston-GS
Verna Graham
Wallowa-EE

Yvonne Graham
Weston-EE
Richard Herbert
Pendleton-SE

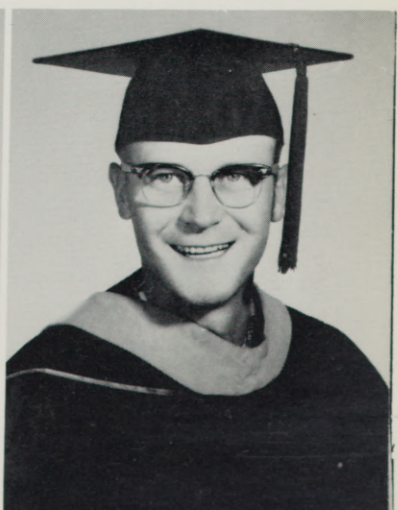

Clyde Holliday
Prineville-SE
Bennie Houk
Stanfield-EE



Darlene Johnson
Parkdale-SE
Darrell Jones
Baker-EE

Pat Kirklin
Baker-SE
Norman Laird
La Grande-GS

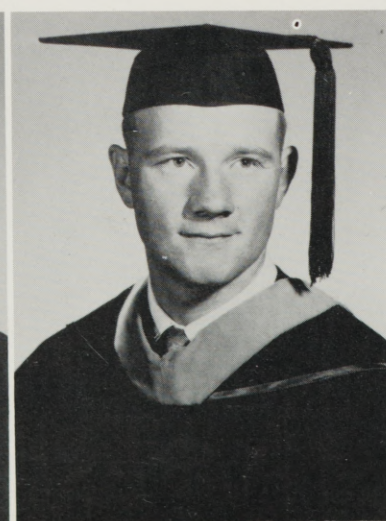
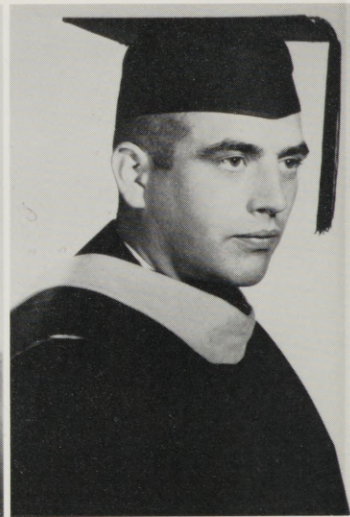

Terry Lorenzen
La Grande-SE
Eugene McKinney
Union-SE



Elaine McNaught
The Dalles-EE
Virginia Mansfield
La Grande-SE

Boyd Marsing
Island City-SE
Franklin Mathias
La Grande-EE



Donald Meengs
Ukiah-EE
Dorothy Morris
La Grande-EE

Elsie Oestreich
Baker-EE
Lorin O'Gara
La Grande-GS



Virginia Petty
Baker-EE
Howard Pierson
La Grande-SE

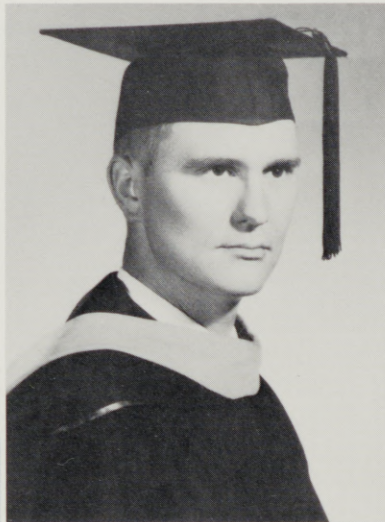
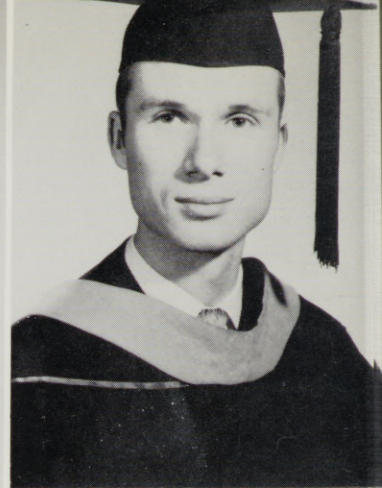

Thayne Romine
La Grande-EE
Byron Rudishuaser
John Day-SE

Robert Salter
Ione-SE
Larry Seachris
La Grande-EE



Leon Severin
Milton-Freewater-SE
Bob Smith
La Grande-SE

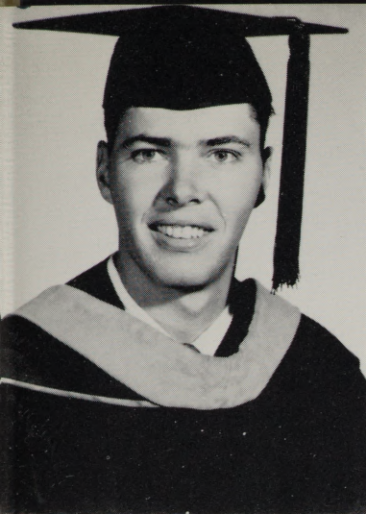

Nathan Smith
La Grande-SE
Violet Thome
La Grande-EE

Sandra Thompson
Halfway-EE
Ronald Tonack
La Grande-GS



Robert Vancil
North Powder-SE
James Walker
La Grande-SE

Shirley Walsh
Portland-SE
Barbara West
La Grande-EE



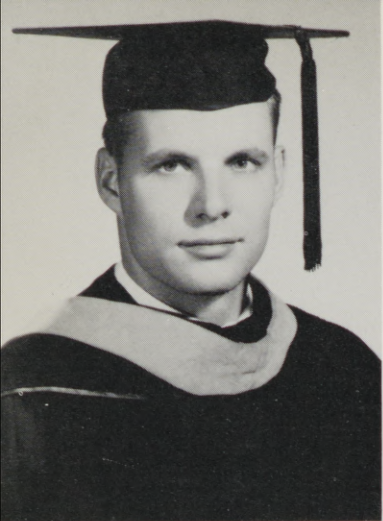

John Willmarth
La Grande-SF
Louise Young
Baker-EE

Seniors in education find themselves spending many hours in a laboratory school. Pictured here are student teachers in Ackerman grade school preparing for a future in elementary education.

Miss Gossage's kindergarten: Nancy Brooks, student teacher; Terri Steele, Becky Bingner, David Beck, Kristine Otten, Kelly Rohan, Kimberly Taylor, Sharon Batty, student teacher.



Mr. Nordquist's sixth grade: April Butler, Bennie Houk, student teacher; Ron Hedden, Peter Buckley, Rebecca La-Mothe.

Mr. Rutherford's sixth grade: Janis Payne, Penny Sanderson, Frank Mathias, student teacher, Mike Kline, Bob Frias.



Mrs. Ryan's second grade: Thayne Romine, student teacher; Mary Ellen Hepburn, John Nordquist, Leo Wilhelm, Ricky Taylor, Sandra Perry, Yvonne Graham.

Miss Jossi's fourth grade: Janelle Shorb, Tom Inloes, Larry Seachris, student teacher; Doug Ward, Jennifer Dorn, Mary Michel, student teacher; Dennis Moser.

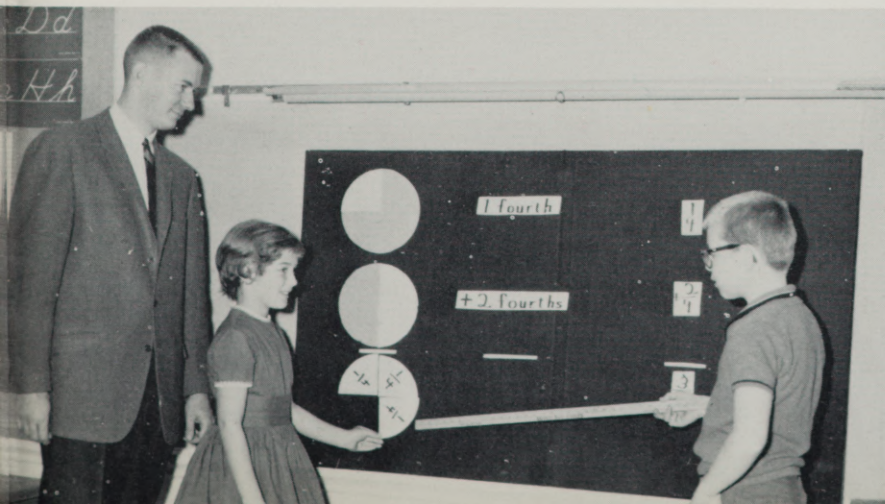
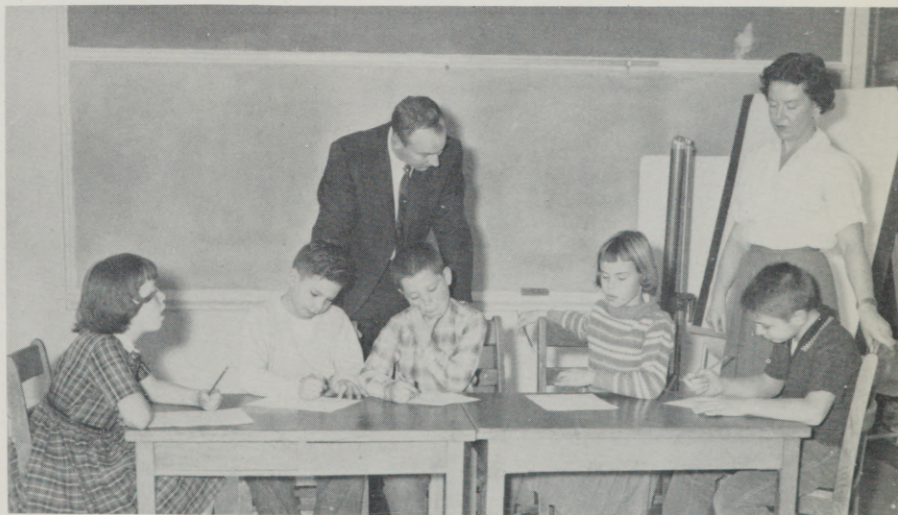

Mrs. Harris's fifth grade: Charles Barnhart, student teacher; Peggy Workman, John Smurthwaite.



Seated, Left to Right: Larry Coleman, Vice-President; Loretta Herbison, Student Council Representative; Allan Carr, President. Not Pictured: Bunny Moyer Hunt, Secretary-Treasurer.

JUNIOR CLASS OFFICERS

Myrna Barreth
 Portland-PP
 Joe Batty
 La Grande-GS
 Walter Beery
 La Grande-SF
 Ralph Benge
 Condon-EE
 Pat Blackburne
 Rufus-EE
 Sharon Bloom
 La Grande-EE
 James Boatman
 La Grande-SE
 Gervacio Buenconsejo
 Wahiawa, Oahu-SE
 Dale Campbell
 La Grande-EE

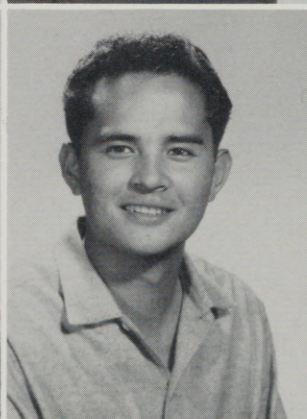

Reiba Carter
 Long Creek-EE
 Sue Chrisman
 Wallowa-EE
 Larry Christman
 North Powder-EE
 Nancy Choate
 La Grande-EE
 Gale Coleman
 Nyssa-SE
 Janice Crawford
 Helix-EE
 Dick Criswell
 Portland-PP
 Gloria Curry
 Jamaica-SE
 Nancy Decker
 Kent-EE





Darlene DeSouza
Mt. Vernon-EE

Ray Dicks
Madras-SE

Delores Duus
Nyssa-EE

Wesley Fields
Vale-GS

Gail Fisher
Haines-EE

Vaughn Folkman
Baker-SE

Larry Fuller
Baker-SE

Beverly Ferguson
La Grande-SE

Marvel Geer
The Dalles-PP



Mary Gray
Hermiston-EE

Jack Grossmiller
The Dalles-PP

Jerry Harn
La Grande-SE

Loretta Herbison
Condon-EE

Keiko Hisatomi
Pendleton-EE

Roger Holm
Milton-Freewater-SE

Karie Hooker
Baker-EE

Nelda Huber
Hood River-EE

Dale Hug
Alicel-GS

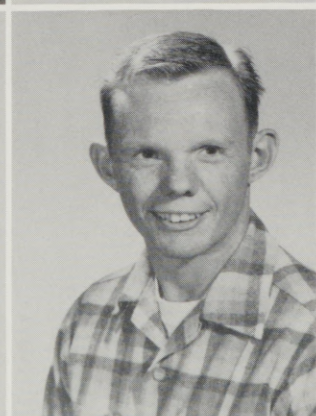

Bunny Moyer Hunt
 Hermiston-SE
 Corky Hunt
 Elgin-SE
 Ron Hunt
 Baker-EE
 Bill Jackson
 Bend-SE
 Margie Jackson
 Ontario-GS
 Sue Ann Johnson
 Wallowa-EE
 Tony Keller
 Ontario-PP
 Jennie Rose Kerr
 Union-SE
 Dale Klitz
 La Grande-SE



Donna Kay Kuhn
 La Grande-SE
 Norman Lewis
 Baker-SE
 Eilene Marshall
 Hermiston-EE
 Bill McCleary
 Ontario-EE
 Carol Miller
 Hermiston-GS
 Earl Miller
 Portland-GS
 Lenora Mitchell
 Union-EE
 Valene Mitchell
 Nyssa-EE
 Marian Murrell
 Vale-EE



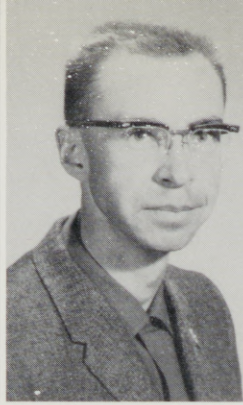

Richard Murrell
Vale-SE

Norman Nelson
Boardman-PP

Bob North
John Day-PP

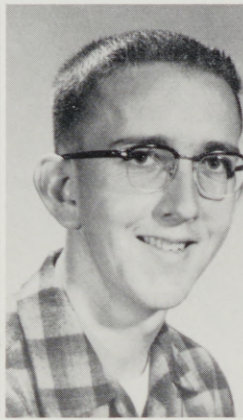

Sharon Noyes
La Grande-SE

Bob Olinger
La Grande-EE

Pat Page
Vale-EE

Barbara Paris
La Grande-GS

Bob Phifer
La Grande-SE

William Prophet
John Day-PP



Theresa Rauwolf
La Grande-EE

John Roberts
Boise, Idaho-EE

Robert Savage
La Grande-SE



Steve Sayre
Elgin-SE

Patsy Shuster
Nampa-EE

Gaylen Searles
La Grande-SE

Dan Shearer
Enterprise-GS

Don Shore
Richland-EE

Ron Smit
La Grande-SE



Karen Sutton
Hermiston-EE
Sue Switzer
Condon-EE
Nolin Taggart
Homedale, Idaho-SE



Wuanita Taylor
Ontario-EE
Bob Tolar
Echo-SE
Lorna Tonack
La Grande-SE
Bill Ward
Pendleton-PP
Darrell White
La Grande-GS
John Whiteman
Phoenix, Ariz.-GS
Walt Wolfe
Stanfield-SE
Don Yturraspe
Jordon Valley-PP

Junior Class float entered in the Homecoming Parade in support of Ballot Measure 6. A bond which will authorize an increase in the amount of money which may be borrowed to build self-liquidating college buildings.

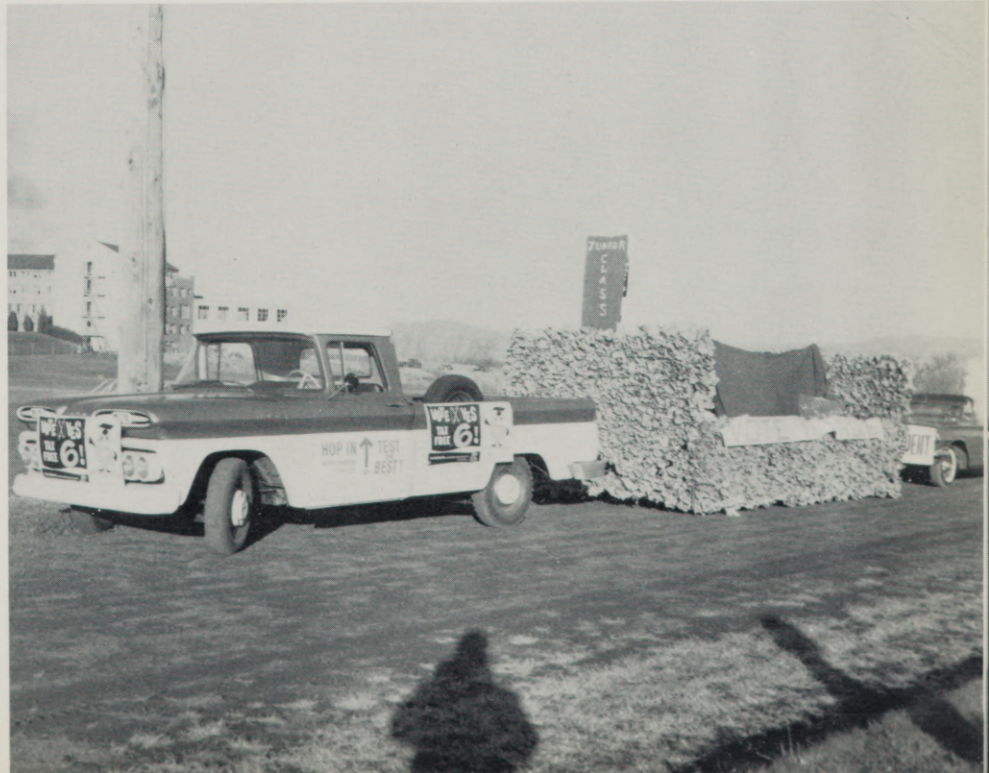



From Left to Right: Berverly Trimble, Secretary; Ben Symington, Vice-President; Roberta Strickland, Student Council Representative; Dennis Bagnol, President.

SOPHOMORE CLASS OFFICERS

Joanne Allstott
 Umatilla-EE
 Dennis Bagnall
 Pendleton-SE
 Rickart Barr
 Union-SE
 Brenda Beatty
 Baker-SS

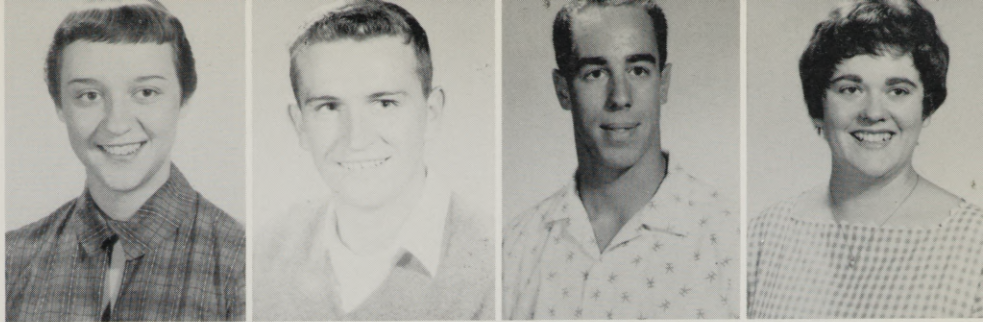

Larry Blais
 Boise, Idaho-GS
 Robert Blanchard
 Elgin-SE
 Allen Blickenstaff
 Elgin-PP
 Janet Bond
 La Grande-SE-EE

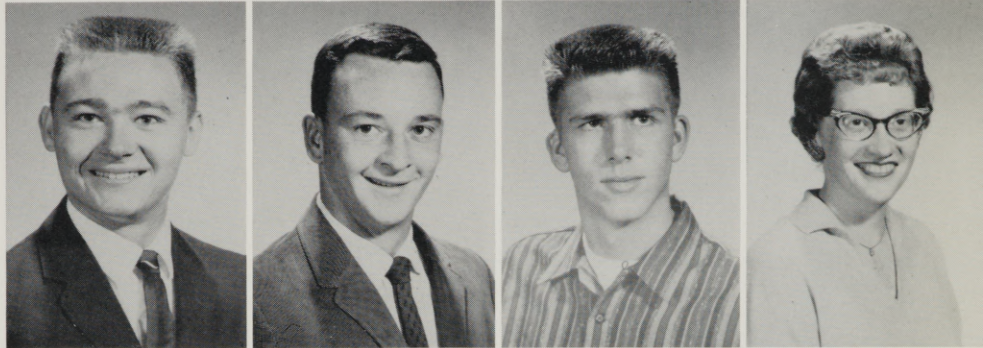

Frederic Bornstedt
 Enterprise-PP
 Bob Bostwick
 Pendleton-GS
 Dixie Bowman
 La Grande-EE

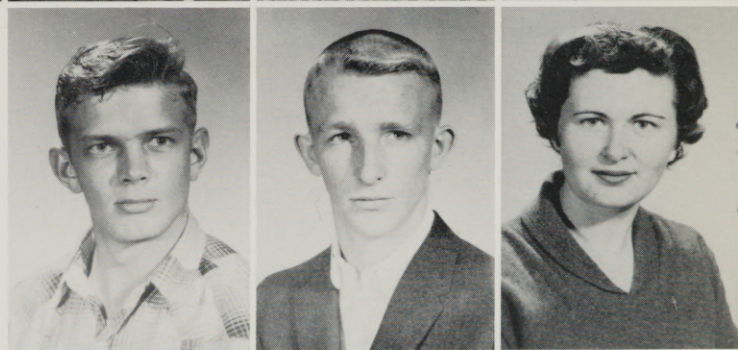

John Boyd
 The Dalles-SE
 David Buckmeyer
 The Dalles-PP
 Irvan Campbell
 Pilot Rock-GS

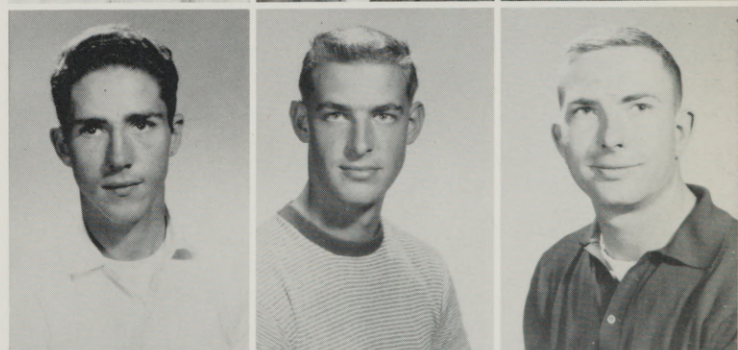

Bill Cason
 Condon-SE
 Joyce Chandler
 La Grande-SS
 Darlene Cherry
 Baker-EE
 Richard Clark
 Edmonton, Alberta-PP



Beth Combs
 La Grande-PP
 Ruth Combs
 La Grande-PP
 Michael Crouter
 Union-PP
 Hank Cupper
 Kimberly-GS

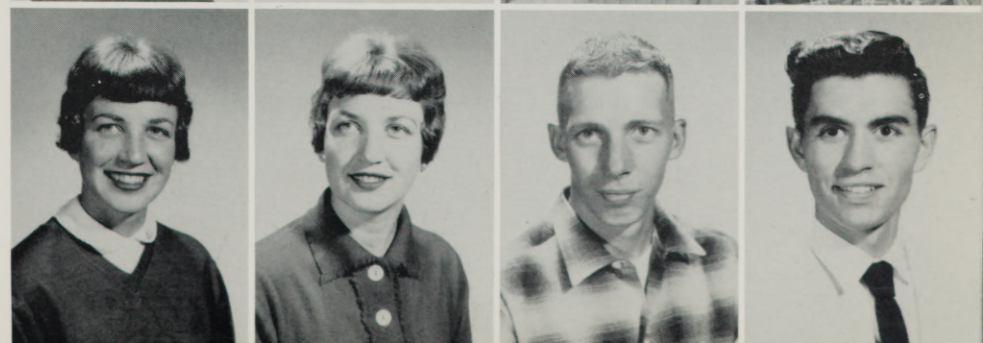

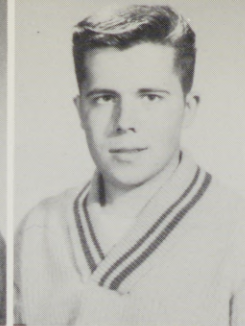
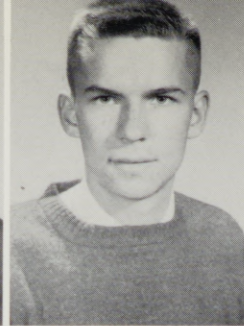
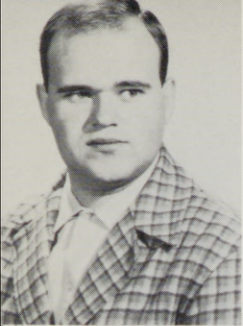

Ross DeBoie
La Grande-EE
Thomas Dobbs
Prineville-GS
Bill Donahue
Pendleton-PP
Larry Douglas
Baker-PP

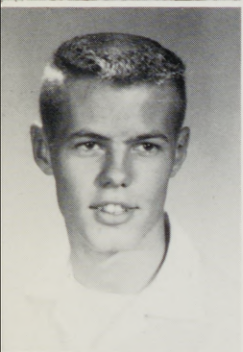

Scott Dunlap
Beaverton-SE
Patti Edwards
La Grande-GS
Juanita Edwards
Mt. Vernon-EE
Peggy Elder
Pendleton-EE

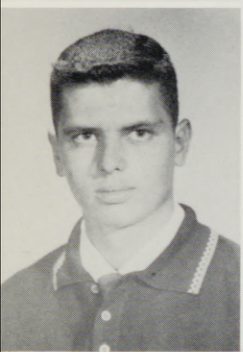

Pat Elgin
Pendleton-GS
Neva Elliott
Elgin-SE
Pat Emmons
Enterprise-SS



Jean Erickson
La Grande-EE
Ruth Everson
Baker-EE
Cauline Fanning
Long Creek-EE



Walt Farrow
Pendleton-SE
Mickey Faver
Hillsboro-EE
William Ferguson
Redmond-EE
Allan Frazier
Pendleton-GS



Portia Ann Frost
The Dalles-EE
Frances Gianelli
Pendleton-SE
Warren Good
Elgin-SE
Wayne Gover
La Grande-PP

Connie Graven
Burns-EE
Elton Hallmark
La Grande-SE
Mike Hanley
Jordan Valley-SF
Bill Hickey
Weiser-PP

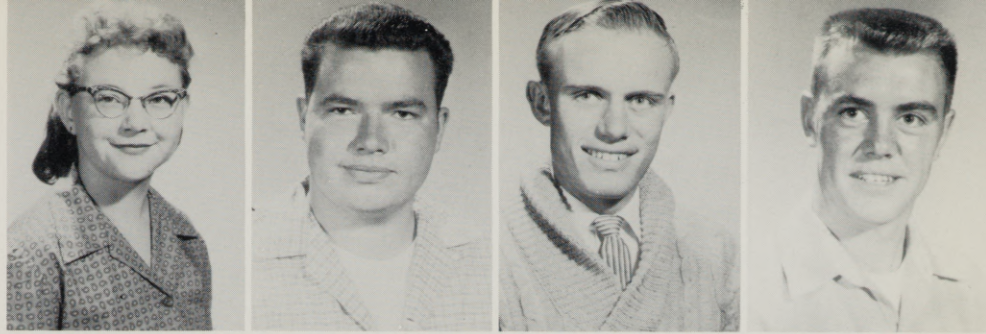

Sharon Hodgins
La Grande-EE
Judy Hockett
Halfway-EE
Karen Holmes
La Grande-SS
Carol Houtz
Burns-EE



Bob Howard
La Grande-PP
Mariner Izatt
Baker-PP
Jack Kane
The Dalles-GS

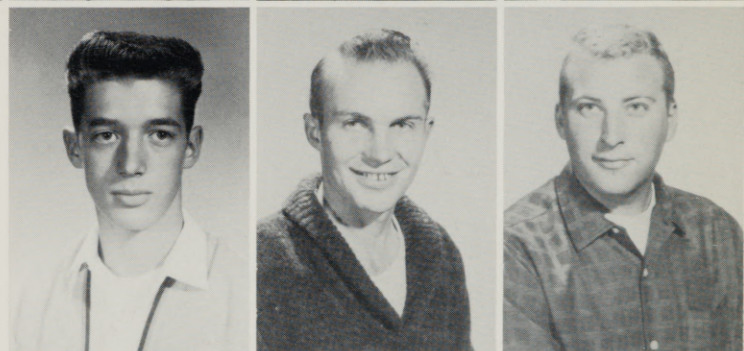

Wallace Keller
Sherwood-SE
Fred Kelly
Milton-Freewater-EE
Charles Kirby
Durkee-PP

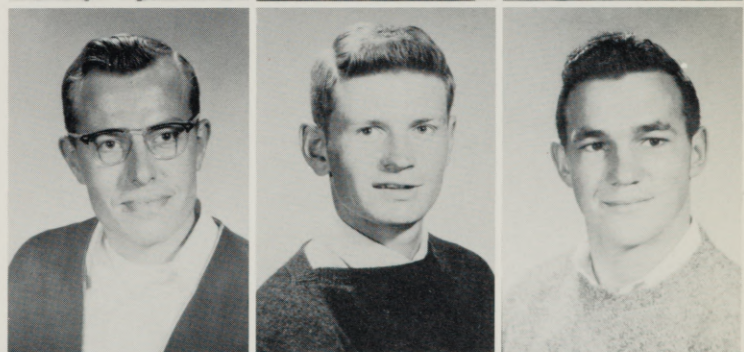

Darlene Jacobsen
Pilot Rock-EE
Joe Jarvis
Summerville-SE
Bill Johnson
Vale-EE
Bob Johnson
Baker-EE

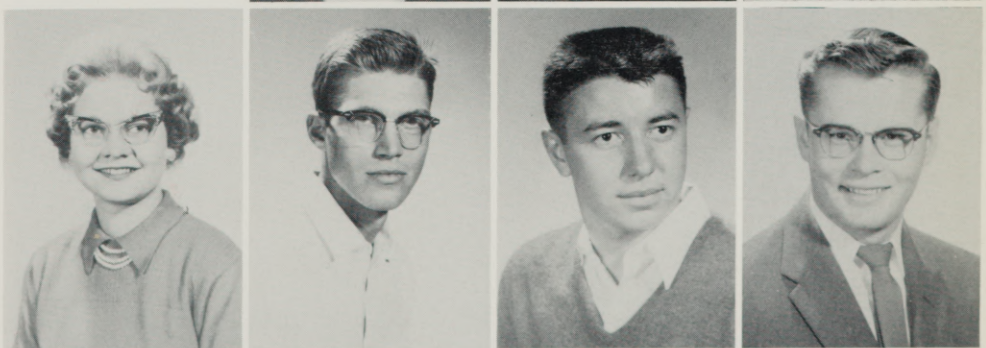

Don Johnson
Hermiston-SE
Wendell Johnson
Gold Beach-EE
Max Jones
Irrigon-PP
Anita Judd
Cleveland, Ohio-EE



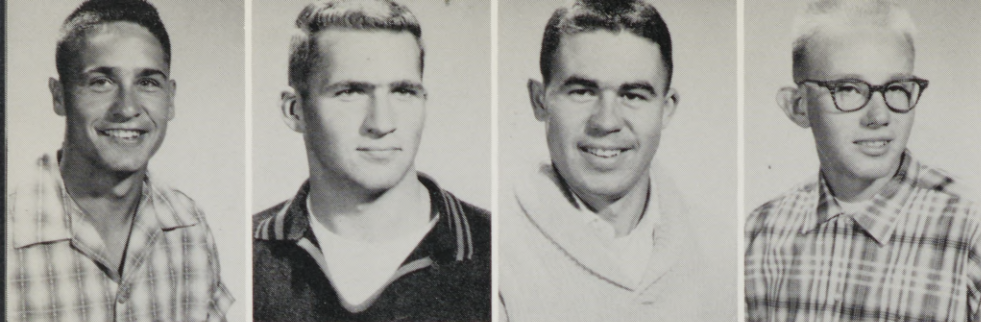

Gary Kuykendall
Mt. Vernon-GS
Charles LaKamp
Baker-PP
Richard Larson
Sisters-PP
Brill Lee
La Grande-EE



William Lewallen
Ontario-PP
Linda Long
La Grande-EE
Cecilia Lovely
La Grande-EE
Connie Massey
Condon-EE



James McConnell
Dufur-GS
Mary McDonnell
Burns-EE
Sandra McDowell
Portland-SE



Pat McKenzie
Cascade Locks-EE
Susan McQuarrie
Heppner-EE
Marilyn Moss
Pendleton-GS



Bob Myers
Fossil-GS
Gordie Northrup
Milton-Freewater-GS
Delmar Oberg
Forest Grove-EE
Catherine O'Callaghan
Portland-GS

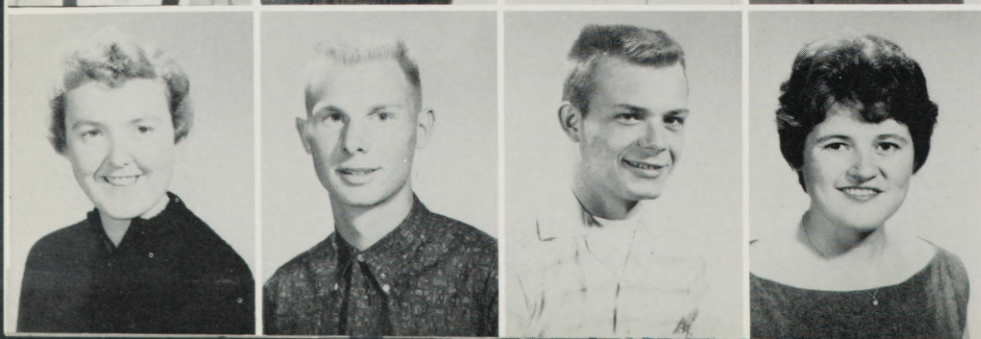

Barbara Olinger
Milton-Freewater-PP
Bob Ott
Baker-PP
Jim Patridge
Pendleton-GS
Judy Patterson
Canyon City-SS

Mildred Payton
Keating-EE
Ron Pettichord
Rockaway-SE
Judy Pidcock
La Grande-SF
Carla Point
Baker-EE



Glenna Potter
Fossil-EE
Salem Rashdan
Jordan-GS
Joanna Renkin
The Dalles-EE
Janet Richardson
Milton-Freewater-EE

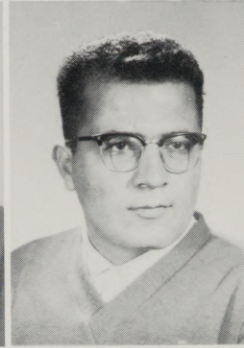

Connie Jo Roc
La Grande-SS
Johnny Ross
Ontario-EE
Judy Savage
Baker-EE

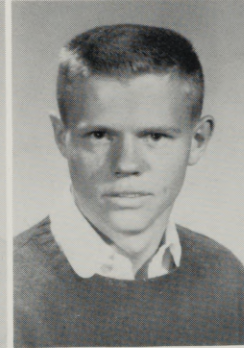

Tamotsu Shirayama
Pendleton-PP
Kenna Shunn
Ontario-EE
Dan Simmons
Pendleton-SE

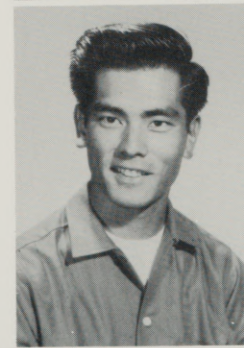

Ben Simminton
Pendleton-EE
Burton Smith
Nyssa-EE
Marjalee Smith
Baker-EE
Larry Snook
Wallowa-SE

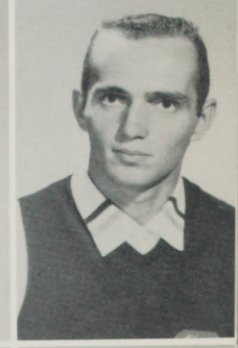
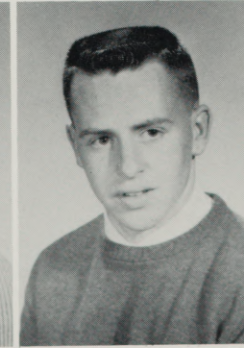
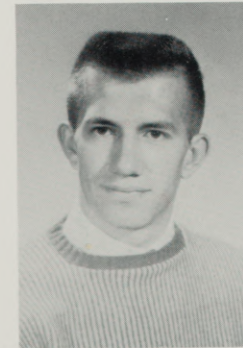

Larry Spencer
La Grande-GS
Karin Stewart
Pendleton-SE
Roberta Strickland
Nyssa-EE
Larry Taylor
Baker-PP





Merlene Teasley
Pendleton-SE
Lynda Thomas
Halfway-SE
Walda Thompson
Hermiston-SE
Joanne Thurston
La Grande-SE



Barbara Boyle Torris
Huntington-EE
Beverly Trimble
Hereford-EE
Dick Turley
La Grande-PP
Gary Van Gaasbeck
Arlington-PM

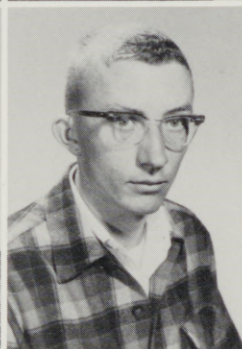

Tom Velvin
Prairie City-PP
Bill Wagenblast
The Dalles-PP
David Warren
Elgin-PP

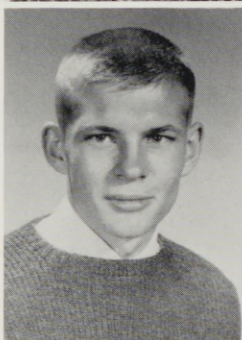

Linda Warthen
Vale-EE
Samuel Wellenbrock
Pendleton-PP
James West
Condon-PP



Vicki Wheelhouse
Arlington-EE
Diane Whitnah
Richland-EE
Pat Whittenburg
Vale-EE
Charlene Williams
Pendleton-PP



Frances Williams
Waitsburg-GS
Nancy Wilson
The Dalles-PP
Judy Witherell
Pendleton-EE
Carol Woodell
Beaverton-EE



Judy Young
Homestead-EE



One of the fall term assemblies featured Mr. Phil Hansen, a noted Shakespearean actor. Mr. Hansen presented two programs, one titled "The Rebel" and one based on the novel *Moby Dick*.



Al Ullman, representing the second congressional district of Oregon, spoke at a Young Democrats' luncheon and later held a discussion period for all interested E.O.C. students.

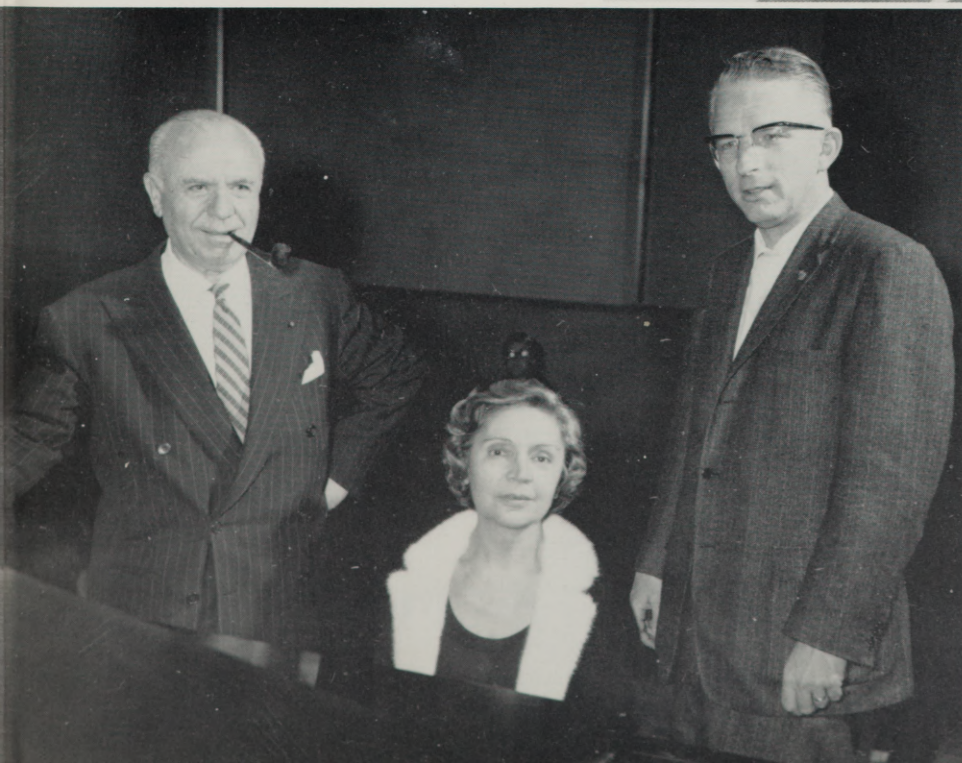

Jose and Amparo Iturbi, world-famous pianists, appeared in November with the Grande Ronde Symphony, Dr. L. Rhodes Lewis, conductor. *Left to Right:* Jose Iturbi, Amparo Iturbi, Dr. L. Rhodes Lewis.



Seated from Left to Right: Dick Wilens, Vice President; Celeste Wayne, Secretary; Maynard Pullen, President. Not Pictured: Ron Cooper, Student Council Representative.

FRESHMAN CLASS OFFICERS

Kay Allen
 La Grande-EE
 Connie Anderson
 Heppner-GS
 Rea Lynn Ashby
 Baker-GS
 Ryuicki Atagi
 Nyssa-PP
 Jack Baker
 Ontario-PP
 Minnie Barton
 Union-PN
 Robert Becker
 Alicel-GS
 Alice Beery
 La Grande-EE

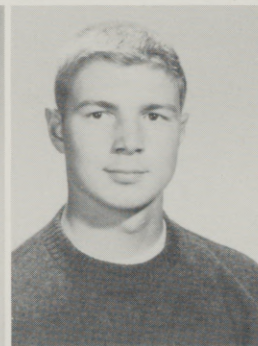
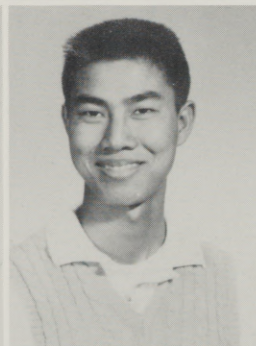
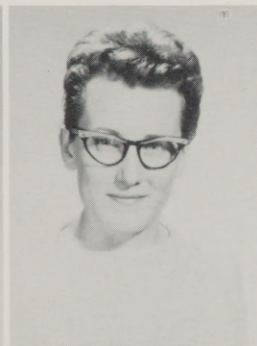
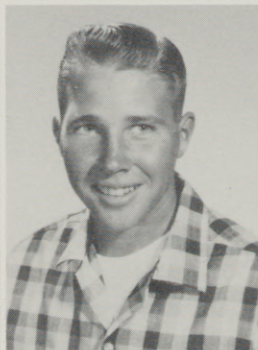
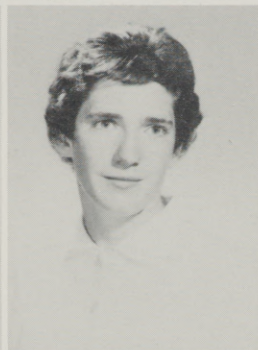
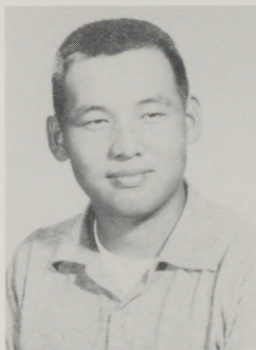
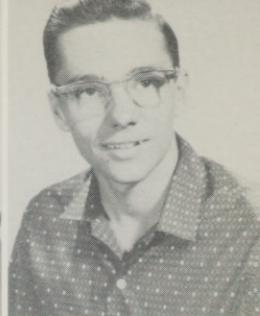
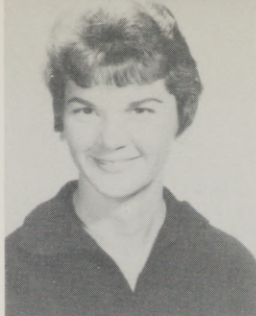

Jerry Behm
 Blue River-PP
 Sharon Berry
 Helix-PN
 Mike Bessler
 Baker-PP
 Gary Betts
 The Dalles-PP
 Trudy Birkenfeld
 Hood River-EE
 Orville Blaylock
 Grass Valley-PP
 Mike Blagg
 Pendleton-GS
 Katherine Bolen
 Elgin-EE

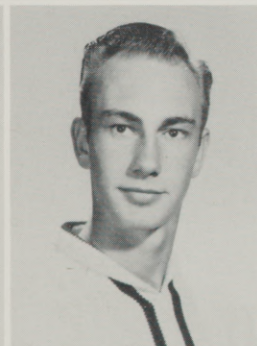

Kay Borge
 Nyssa-SE
 Doug Bright
 Joseph-PP
 Jerald Brooks
 Baker-PP
 Danny Brown
 Pendleton-PP
 Aaron Buchanan
 Halfway-SE
 Bob Bull
 La Grande-GS
 Arthur Burkenbine
 Heppner-GS
 Marjorie Cannon
 Long Creek-PP

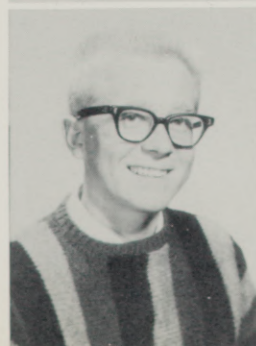
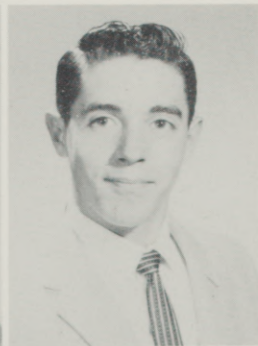
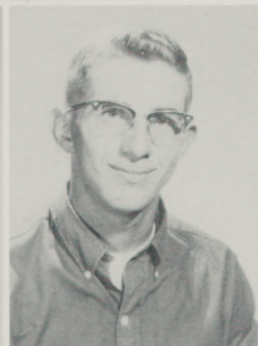

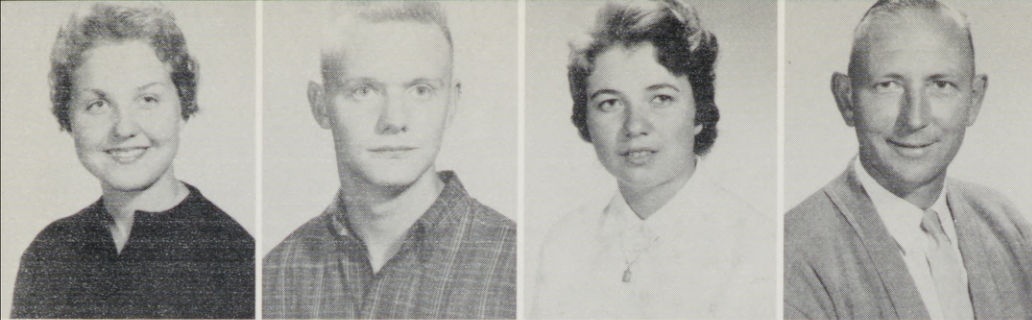

Rosalee Cannon
Eugene-SS
David Carman
La Grande-EE
Charlotte Carter
Long Creek-GS
George Carter
Baker-SE
Neila Carter
Long Creek-SS
Dick Cary
Pendleton-PP
Dale Case
Alicel-PP
Stan Case
Pendleton-PP

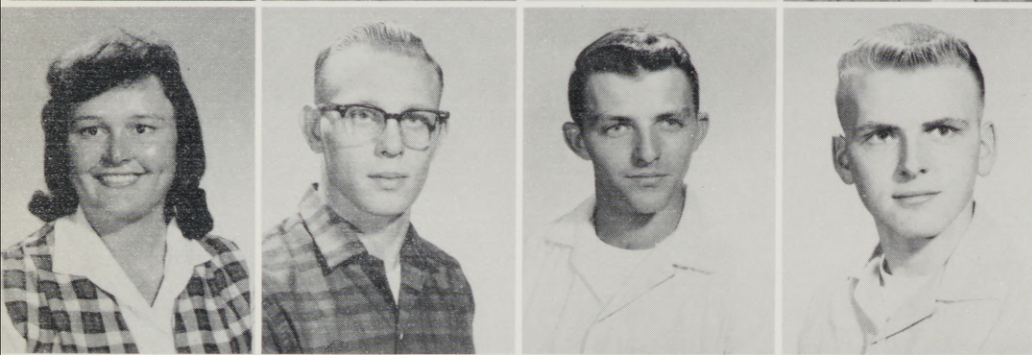

Monna Casey
Dufur-EE
JoAnne Chapman
Banks-SE
Patti Charles
The Dalles-EE
Leah Church
Hermiston-GS
Jean Collins
Heppner-GS
Betty Coons
Vale-SE
Vickie Cooper
Stanfield-GS
Jim Cornett
La Grande-PP

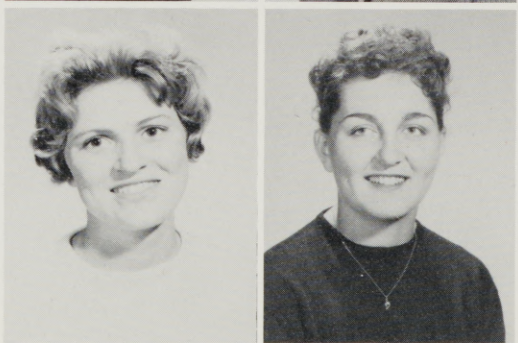
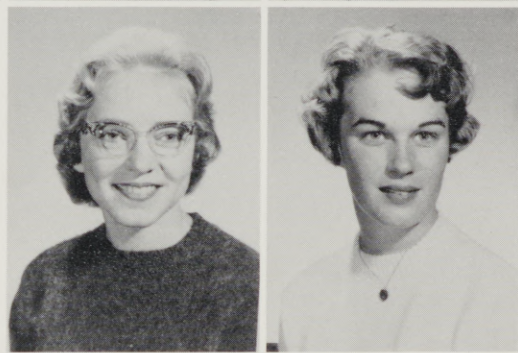

Mae Cowan
Helix-EE
Malinda Crisp
Elgin-EE
Maralee Croissant
Portland-EE
Joanne Crouch
The Dalles-EE
Jerry Crouser
Elgin-GS
Margaret Cunningham
Rockville-PN
Jerry Cupper
Kimberly-GS
Keith Dalton
Ontario-GS

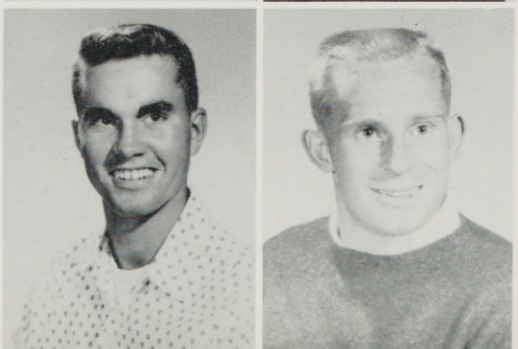

Dolores Davidson
 La Grande-SS
 Darlene Davis
 Dufur-EE
 John DeBoie
 La Grande-GS
 Roberta Dennick
 Baker-EE
 Maureen DeVancy
 La Grande-EE
 Sandra DeWilde
 Pendleton-EE
 Beth Dicks
 Madras-EE
 Donna Dodge
 La Grande-GS

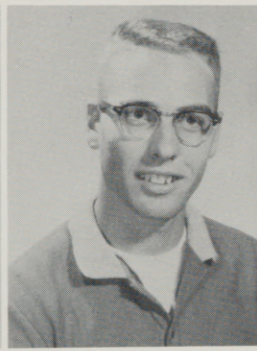
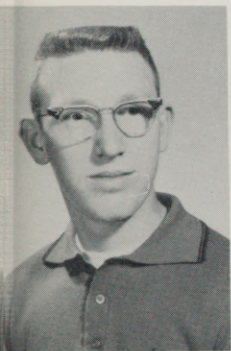
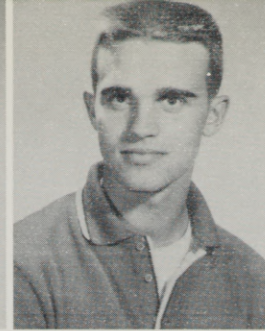

Alan Domschot
 Hermiston-PP
 Judy Dougherty
 Baker-EE
 Tom Driscoll
 Heppner-PP
 Suedean Dunn
 Ontario-SE
 Janet Eaton
 Homestead-SE
 Louanna Edwards
 La Grande-EE
 Valerie Eisiminger
 La Grande-SE
 Keith Elliot
 John Day-PP

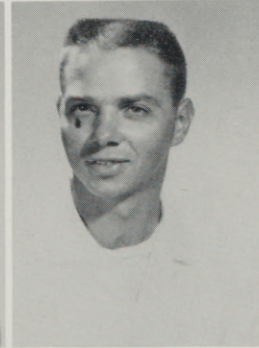

Mary Emert
 Ione-PN
 Barbara Evans
 La Grande-SS
 John Fager
 La Grande-SE
 Aaron Feik
 La Grande-PP
 Bob Ferney
 Huntington-PP
 Pat Fisk
 La Grande-PN
 Ron Fogle
 La Grande-PP
 Karen Gibbs
 Long Creek-EE

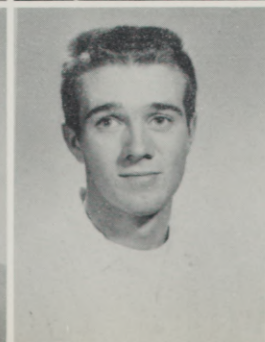

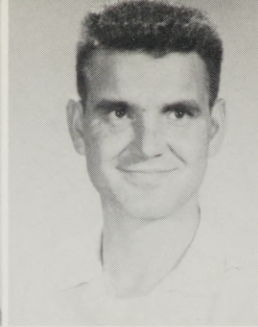
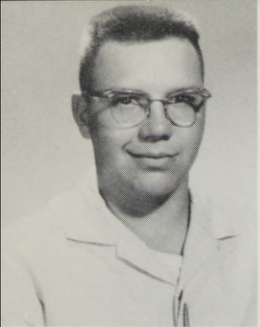

George Gilbert
Pilot Rock-PP
Jean Gordon
Elgin-EE
Ralph Hamilton
Bates-GS
Adrienne Hansen
Hermiston-SE

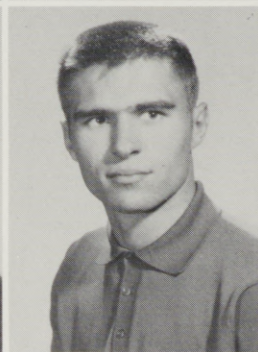
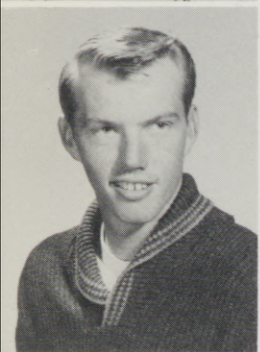

Lynn Harris
Grand View, Idaho-PP
Sandy Harritt
Joseph-GS
Jim Haun
Weiser, Idaho-GS
Byron Hawkins
La Grande-PP

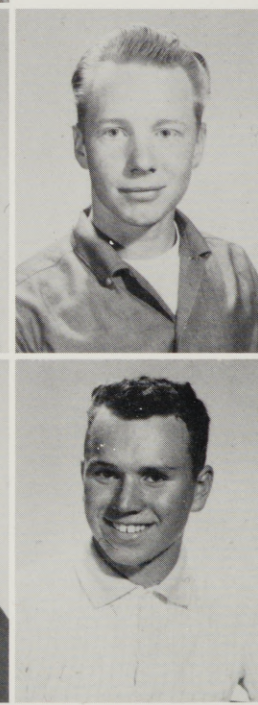
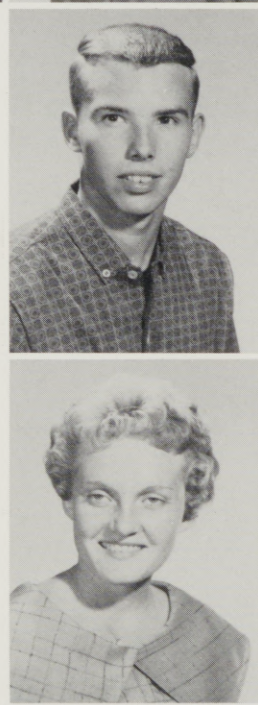
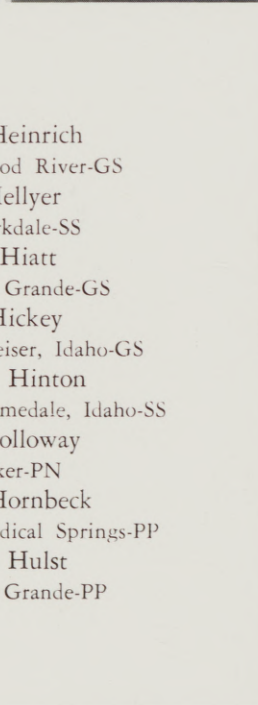
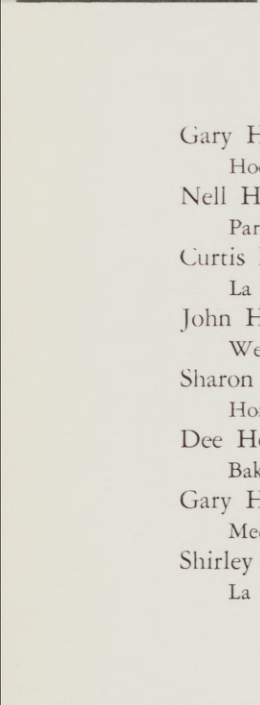

Gary Heinrich
Hood River-GS
Nell Hellyer
Parkdale-SS
Curtis Hiatt
La Grande-GS
John Hickey
Weiser, Idaho-GS
Sharon Hinton
Homedale, Idaho-SS
Dee Holloway
Baker-PN
Gary Hornbeck
Medical Springs-PP
Shirley Hulst
La Grande-PP

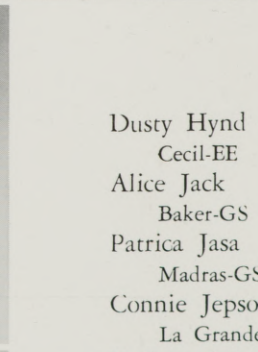

Dusty Hynd
Cecil-EE
Alice Jack
Baker-GS
Patrica Jasa
Madras-GS
Connie Jepson
La Grande-EE
Barbara Johnson
Vale-PP



Donna Johnson
Albany-SS
Janet Johnson
Athena-EE
Paul Johnson
Imbler-PP

Randi Johnson
La Grande-SE
Rex Johnson
Baker-GS
Wanda Johnson
Prairie City-EE
Barbara Jones
La Grande-EE
Myrna Jones
Mitchell-EE
Dan Jordan
Crowley, California-SE
Loretta Jordan
Beaverton-SS
Dennis Karnopp
Pilot Rock-PP

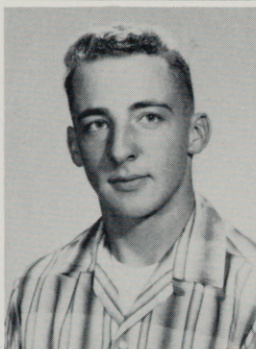
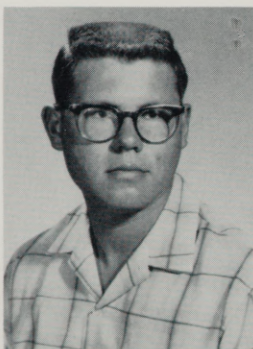
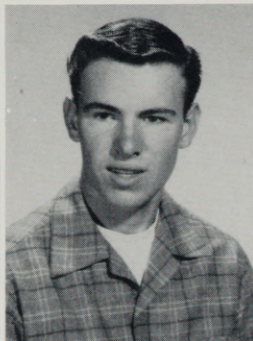
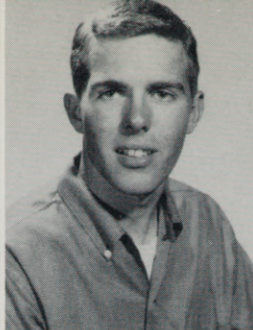

Diantha Kelsoe
La Grande-PN
Lyle Key
Milton Freewater-PP
Roger Kooch
Enterprise-PP
Ken Kramer
Pendleton-SE
Sandra Kriner
Vale-EE
David Lacoek
The Dalles-SE
Berdienne Landis
Wallowa-SE
Linda Larson
Hermiston-SS

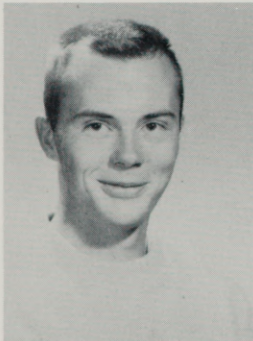

Howard Laughry
Pendleton-GS
Harold Lentz
Island City-PP
Anne Lieuallen
Weston-EE
Jackie Lipscomb
Wilder, Idaho-EE
Alan Livingston
Union-GS
Ken Lydy
Madras-SE
Phillip Love
Baker-SE
Ron Makin
Joseph-GS

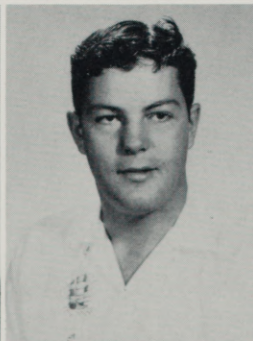
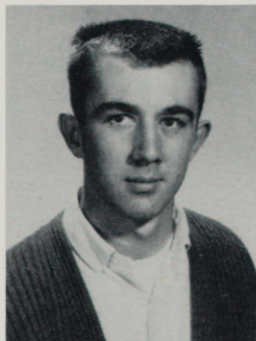



Doug Marks
Joseph-PP
Steve Martin
Baker-GS
Zella Mayo
Dayville-EE
Frances McCall
La Grande-EE
Sharon McCowan
Dufur-SE
Ann McDonald
Summerville-EE
Linda McKee
Redmond-SE
Terry McKern
Helix-PP

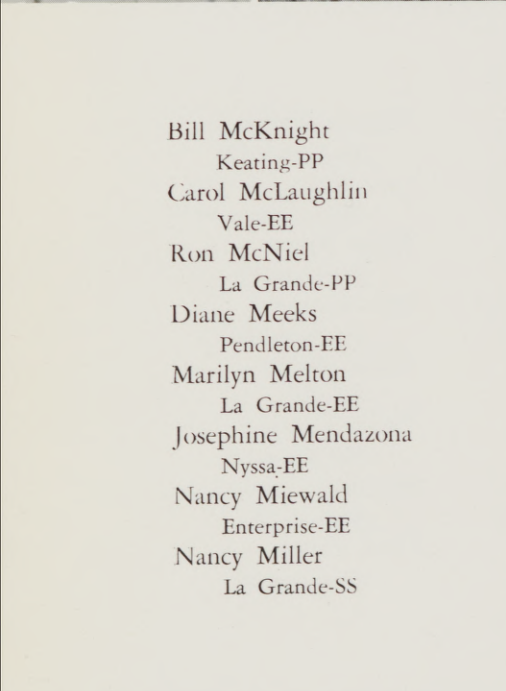

Bill McKnight
Keating-PP
Carol McLaughlin
Vale-EE
Ron McNiel
La Grande-PP
Diane Meeks
Pendleton-EE
Marilyn Melton
La Grande-EE
Josephine Mendazona
Nyssa-EE
Nancy Miewald
Enterprise-EE
Nancy Miller
La Grande-SS

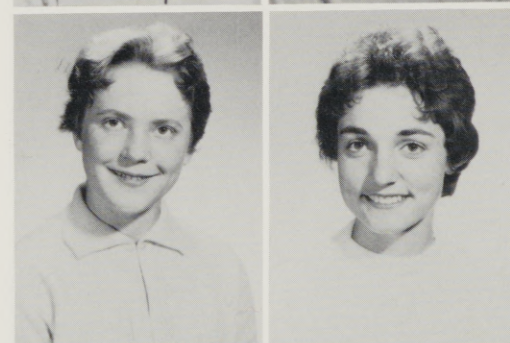
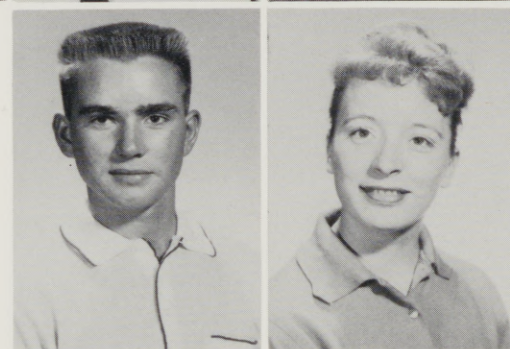

Leroy Mobley
La Grande-GS
Tonia Moon
Salem-SE
Dave Moore
Merlin-PP
Jay Moore
Athena-GE
Ailsa Munoz
Panama-SS
Gary Muntjewerff
Joseph-GS
Marta Murphy
La Grande-SE
Sharon Myers
Baker-EE

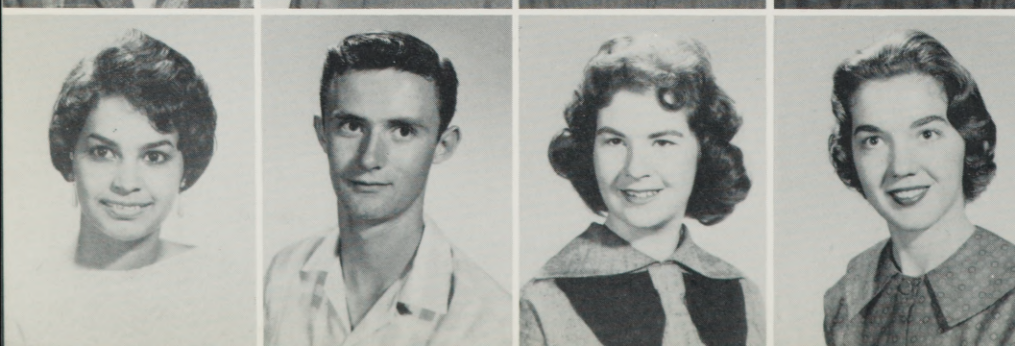

Dennis Naughton
Joseph-PP
David Obert
Elgin-GS
Dennis Oliver
Halfway-PP
Eric Osterholme
La Grande-GS
Elizabeth Owens
Hermiston-EE
George Parson
La Grande-PP
Libby Peck
La Grande-SS
Bob Piatt
Mercer Island-PP

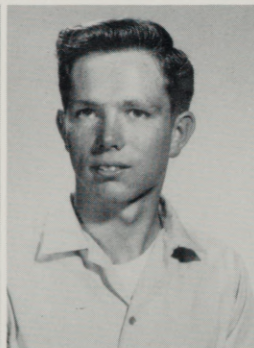
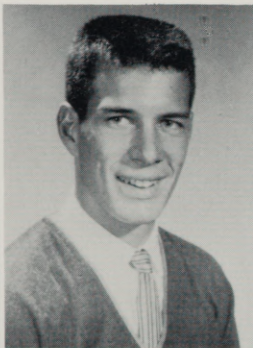
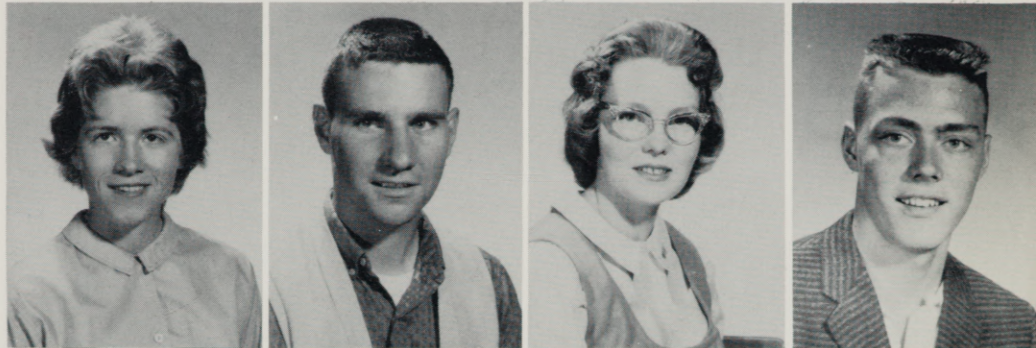
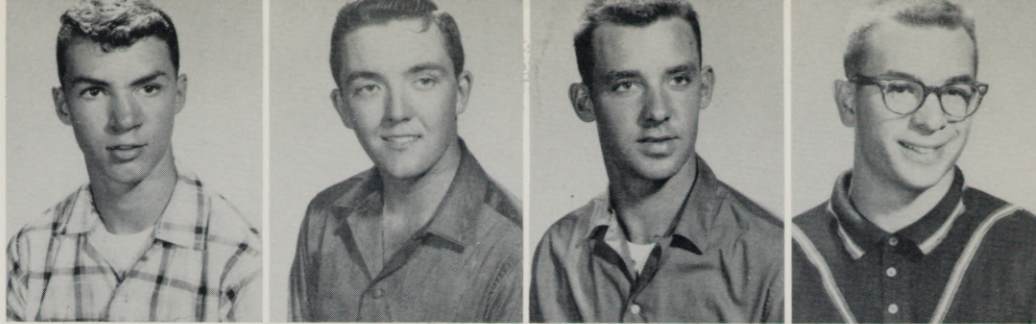

Barbara Pinkerton
Athena-PP
Larry Pooler
Joseph-GS
Maynard Pullen
Wallowa-PP
Earl Raeburn
Baker-PP
Dale Ralston
Pendleton-PP
Linda Rambo
Milton-Freewater-SE
Susan Rich
Pilot Rock-EE
Lynn Rassmussen
Pilot Rock-EE

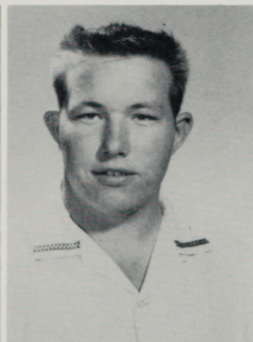

Joan Rose
Vale-EE
Dick Roth
La Grande-PP
Flora Rouse
Huntington-SE
Pat Rowe
Hermiston-EE
Howard Rushing
La Grande-PP
Steven Ryan
Pilot Rock-PP
Thomas Sannar
Ketchikan, Alaska-PP
Kenneth Sasser
Wallowa-GS

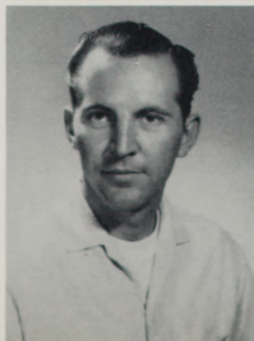



Linda Sater
 La Grande-EE
 Carol Schaad
 Pendleton-GS
 Wanda Schaures
 La Grande-EE
 Sharon Scully
 Gaston-SE
 Nancy See
 La Grande-SS
 Sharon Severns
 Summerville-SE
 Jim Shell
 Wallowa-PP
 Jim Sisemere
 Klamath Falls-PP

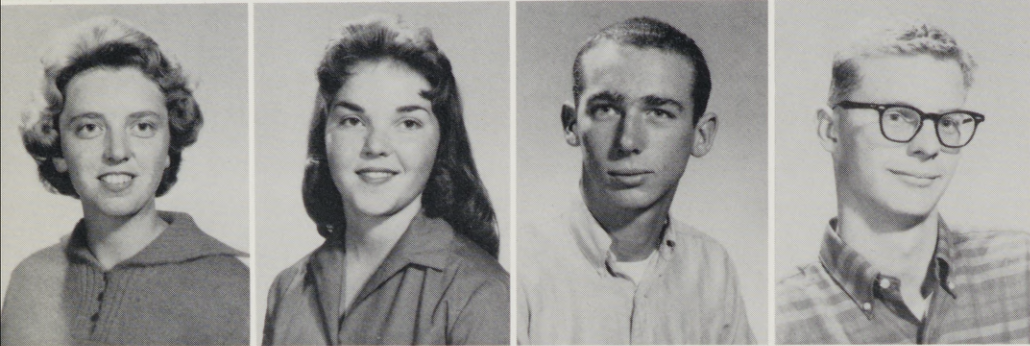

Bill Skaggs
 Joseph-PP
 Nick Skifalodes
 Greece-PP
 David Slabaugh
 La Grande-PP
 Carol Smith
 Lostine-PP
 Harry Smith
 Ontario-PP
 Nick Smith
 La Grande-PP
 Larry Snook
 Baker-PP
 Connie Spikes
 Elgin-EE

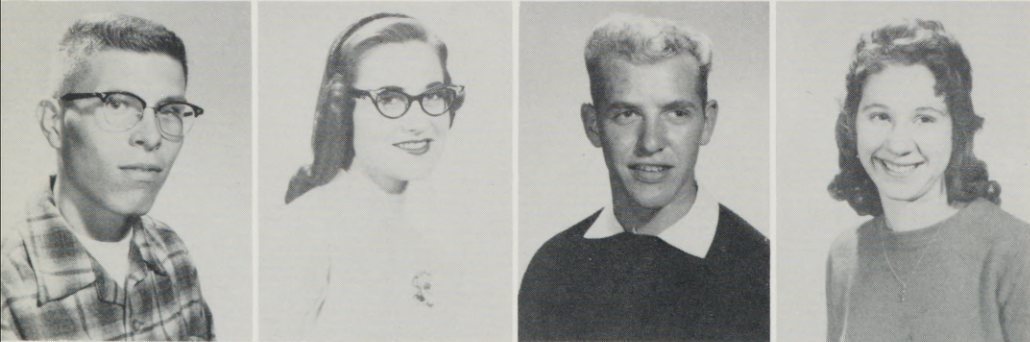
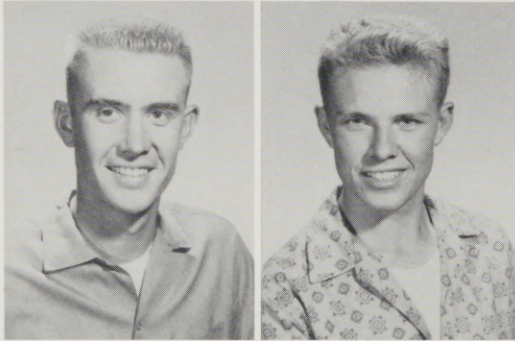
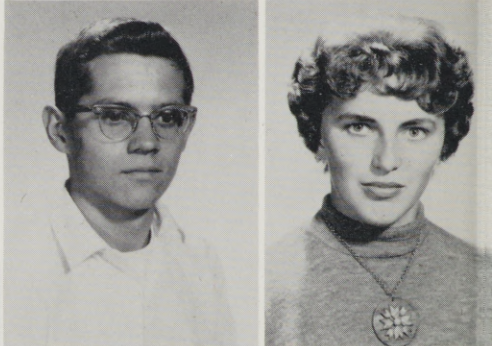
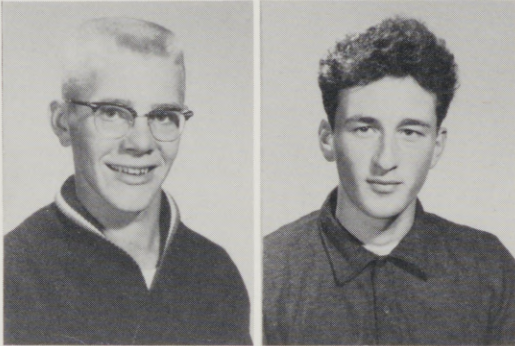

Gil Springer
 La Grande-PP
 Jody Sproul
 The Dalles-GS
 Gary Squires
 Baker-PP
 Dina Stirewalt
 Kimberly-GS
 Dan Winney
 La Grande-PP
 Dennis Taal
 La Grande-GS
 Deanna Talbott
 La Grande-EE
 Judy Talbott
 La Grande-EE



Allan Tanaka
Honolulu-PP
Mike Temple
Pendleton-PP
Sharrel Thompson
Ontario-EE
Kris Tomjack
La Grande-PP
Don Traw
Richland-PP
Eilleen Turney
Portland-EE
John Tyler
Burns-SE
Martha Vance
Ontario-SE

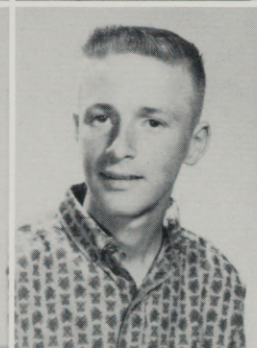
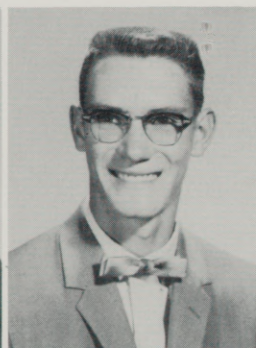
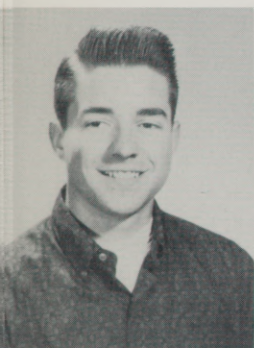
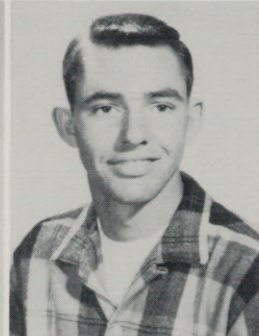
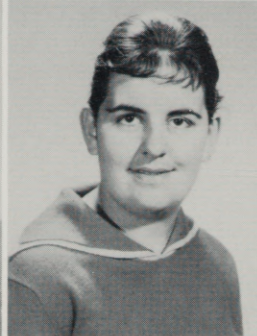
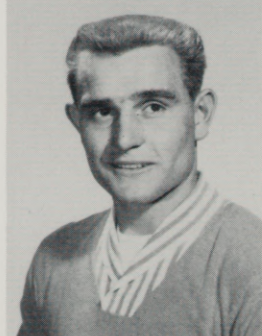
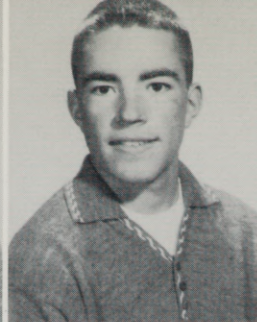

Jim Veal
La Grande-PM
Dennis Voss
Joseph-GS
Helen Walk
La Grande-EE
Bill Walker
Metolius-SE
Ken Walker
La Grande-PP
Gary Wall
Canyon City-PP
Kathi Warren
Portland-GS
Shirley Watkins
Wasco-SS

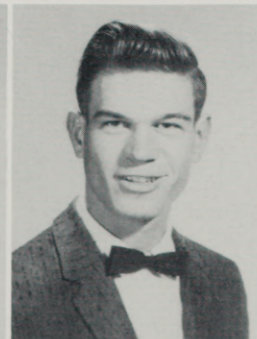
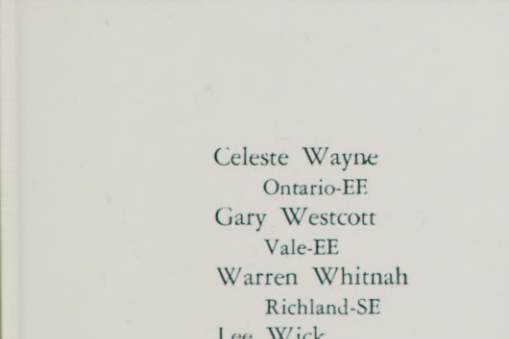

Celeste Wayne
Ontario-EE
Gary Westcott
Vale-EE
Warren Whitnah
Richland-SE
Lee Wick
Bend-GS
Walter Wiles
La Grande-SE
Dick Willems
Madras-SE
Carl Witherspoon
Elgin-PP



All Hail, our Alma Mater,
All Hail, the Gold and Blue,
We pledge to thee allegiance and
our loyalty renew
Forever we will love thee,
Thy halls and campus dear,
Thy torch of truth and honor
shine forever bright and clear.

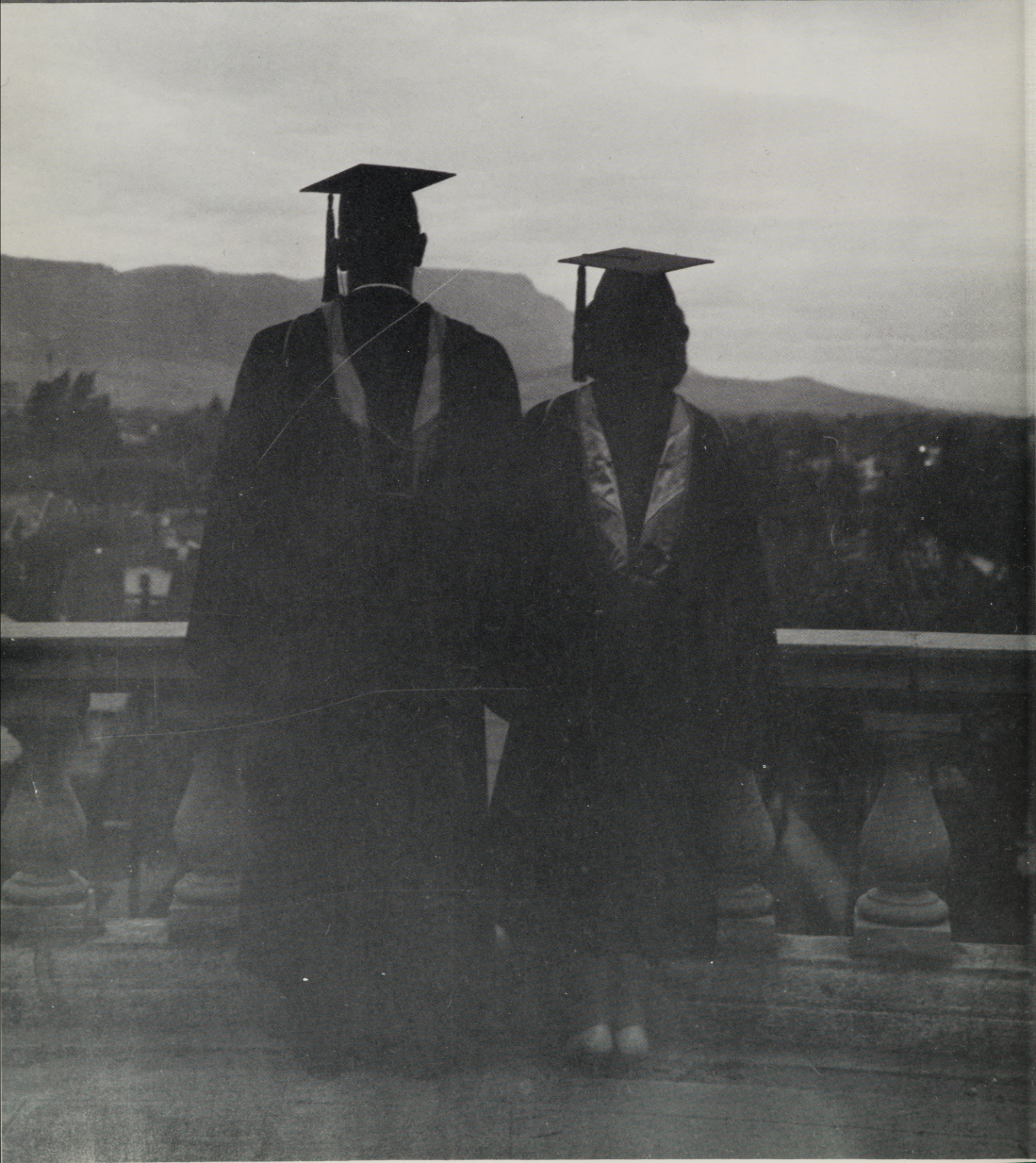

INDEX

A
 Allen, Sandra Kay ----- 141
 Allstott, Joann ---- 16, 21, 31, 40, 42,
 99, 133
 Anderson, Azalea ----- 23
 Anderson, Connie ----- 141
 Anglin, Clairnel ----- 117
 Applegate, Larry ----- 88, 89
 Arritola, Pascual ----- 79, 86, 88,
 89, 117
 Ashby ReaLynn ----- 141

B
 Bagnall, Dennis ---- 38, 80, 82, 88, 91,
 94, 132, 133
 Baker, Greg ----- 16, 17, 18, 22, 50
 Baker, Jack ----- 22, 141
 Bannister, Scott ----- 80, 85
 Barnhart, Charles ----- 117, 125
 Barr, Richard ----- 80, 84, 133
 Barreth, Myrna ----- 31, 127
 Barton, Minnie ----- 40, 141
 Batty, Joseph ----- 127
 Batty, Sharon ----- 23, 117, 124
 Bean, David ----- 117
 Beatty, Brenda ----- 133
 Beauchamp, Susan ----- 18, 23, 50, 52
 Becker, Charles ----- 30, 38, 80, 82
 Becker, Robert ----- 141
 Beery, Alice ----- 23, 141
 Beery, Walter ----- 127
 Behm, Jerry ----- 97, 98, 141
 Bengel, Ralph ----- 127
 Berry, Sharon ----- 141
 Berryman, Jo Ann ----- 23, 33, 75,
 76, 117
 Bessler, Mike ----- 141
 Betts, Gary ----- 38, 80, 94, 106,
 113, 141
 Birkenfeld, Trudy ----- 104, 141
 Blackburne, Pat ----- 21, 23, 52, 60,
 62, 127
 Blagg, Mike ----- 141
 Blais, Larry ----- 114, 133
 Blanchard, Robert ----- 30, 34, 133
 Blaylock, Orville ----- 141
 Blickenstaff, Allen ----- 133
 Bloom, Sharon ----- 127
 Boatman, James ---- 22, 106, 107, 127
 Bolen, Katherine ----- 23, 28, 141
 Bolen, Phil ----- 117
 Bond, Janet ----- 23, 27, 133
 Borge, Kay ----- 104, 106, 141
 Bornstedt, Fredric ----- 133
 Bostwick, Bob ----- 94, 133
 Bowman, Dixie ----- 23, 133
 Boyd, John ----- 133
 Branaugh, Dick ----- 38, 80, 83
 Brandl, Dick ----- 88, 91, 94
 Bright, Doug ----- 35, 105, 141
 Brooks, Gerald ----- 28, 141
 Brooks, Nancy ----- 124
 Brown, Danny ----- 141
 Brown, Virginia ----- 23, 28, 117
 Browne, Jerlad ----- 118
 Brownton, Carol ----- 114
 Buchanan, Aaron ----- 22, 141
 Buckmeyer, David ----- 133
 Buenconsejo, Gervacio ---- 22, 113, 127

Bull, Bob ----- 141
 Burkenbine, Arthur ----- 141
 Burnett, Phyllis ----- 99
 Byington, Bob ----- 118

C
 Calkins, Bill ----- 22
 Campbell, Dale ----- 127
 Campbell, Irvan ----- 133
 Campbell, Jerry ----- 38, 80, 84
 Cannon, Marjorie ----- 141
 Cargill, Tony ----- 113
 Carman, David ----- 142
 Carr, Allan -- 16, 22, 25, 30, 67, 126
 Carter, Charlotte ----- 38, 142
 Carter, George ----- 142
 Carter, Neila ----- 142
 Carter, Reiba ---- 21, 28, 37, 40, 127
 Cary, Dick ----- 142
 Case, Dale ----- 67, 142
 Case, Stan ----- 106, 107, 113, 142
 Casey, Monna ----- 23, 142
 Cason, Bill ----- 30, 63, 104, 110
 Chandler, Joyce ----- 133
 Chapman, Joanne ----- 106, 142
 Charles, Patti ----- 20, 31, 142
 Cherry, Darlene ----- 133
 Choate, Nancy ----- 16, 21, 23, 127
 Chrisman, Sue ----- 26, 58, 62, 127
 Christman, Larry ----- 30, 127
 Church, Leah ----- 16, 142
 Clark, John ---- 22, 38, 80, 81, 97, 98
 Clark, Richard ---- 50, 106, 107, 133
 Cole, Donald ----- 118
 Coleman, Gale ----- 30, 126, 127
 Coleman, Larry ----- 73, 94
 Collins, Jean ----- 106, 142
 Collins, Joan ----- 118
 Combs, Beth ---- 31, 48, 49, 54, 105,
 106, 107, 133
 Combs, Ruth ---- 31, 102, 105, 106,
 107, 112, 113, 133
 Connors, John ----- 28, 118
 Cook, Dick ----- 98
 Coons, Betty ----- 142
 Cooper, Ron ----- 16, 25
 Cooper, Vicki ----- 55, 66, 67, 99,
 102, 142
 Corey, Daryl ----- 30, 36, 38, 80,
 81, 118
 Cornett, Jim ---- 22, 73, 106, 107, 142
 Correa, Skeet ----- 98
 Cowan, Mae ----- 105, 142
 Cowdrey, John ----- 114
 Cox, David ----- 118
 Crase, Lee Ann ----- 50
 Crawford, Janice ----- 21, 127
 Crisp, Malinda ----- 142
 Criswell, Dick ----- 127
 Croissant, Maralee -- 34, 52, 60, 100, 142
 Crouch, Joanne ----- 23, 28, 142
 Crouser, Jerry ----- 110, 142
 Crouter, Michael ----- 133
 Cunningham, Margaret ----- 35, 106,
 110, 113, 114, 142
 Cupper, Henry ----- 133
 Cupper, Jerry ----- 142
 Curtis, Dave ----- 98
 Cuthbert, Jean ----- 76

D
 Dahlstrom, John ---- 16, 33, 47, 52,
 75, 118
 Dalton, Keith ----- 142
 Davidson, Dolores ----- 143
 Davis, Darlene ----- 143
 DeBoie, John ----- 94, 143
 DeBoie, Ross ----- 3, 27, 63, 134
 Decker, Nancy ----- 23, 127
 Derrick, Harley ----- 94, 119
 DeSouza, Darlene ----- 21, 31, 128
 Detrick, Naomi ----- 28
 DeVaney, Maureen ----- 143
 DeWilde, Sandra ----- 143
 Dickenson, Dee ----- 82
 Dicks, Beth ----- 143
 Dicks, Ray ----- 128
 Dielman, Gary ----- 76
 Dinnick, Roberta ----- 78, 143
 Dobbs, Thomas ----- 134
 Dodge, Donna ----- 78, 143
 Domey, Richard ---- 99, 111, 113, 114
 Domschot, Alan ----- 109, 143
 Donahue, Bill ----- 27, 71, 134
 Dougherty, Judy ----- 143
 Douglas, Larry ----- 134
 Driscoll, Tom ----- 143
 Dunlap, Scott ----- 88, 134
 Dunn, Suedean ----- 143
 Duus, Dolores ----- 71, 128

E
 Eaton, Janet ----- 143
 Edvalson, Terry ----- 44, 119
 Edwards, Jaunita ----- 21, 23, 31, 134
 Edwards, Patti ----- 134
 Eisiminger, Valerie ----- 23, 40, 143
 Elder, Peggy ----- 50, 73, 134
 Elgin, Pat ----- 98, 134
 Elliott, Keith ----- 143
 Elliott, Neva ----- 134
 Emert, Mary ----- 143
 Emmons, Pat ----- 25, 134
 Erickson, Jean ----- 31, 107, 134
 Evans, Barbara ----- 25, 143
 Everett, Fred ----- 38, 106, 112, 113
 Everitt, Steve ----- 80, 85
 Everson, Ruth ----- 23, 134

F
 Fager, John ----- 113, 143
 Fanning, Cauline ----- 28, 134
 Farrow, Walt ----- 28, 134
 Faver, Mickie ----- 134
 Feik, Aaron ----- 105, 143
 Ferguson, William ----- 98, 134
 Ferney, Bob ----- 143
 Fields, Wesley ----- 128
 Fisher, Gail ---- 16, 20, 23, 26, 31,
 33, 40, 128
 Fisk, Pat ----- 23, 106, 143
 Fitzgerald, Pat ----- 67
 Fogle, Ron ----- 143
 Folkman, Vaughn ----- 30, 38, 80,
 105, 128
 Frank, Janice ----- 23, 119
 Frazier, Allan ---- 16, 24, 29, 40, 134
 Frost, Portia Ann ----- 134
 Fuller, Larry ----- 128
 Furgason, Beverly ----- 128

G

Garrett, Ardyce	31, 119
Geer, Mervel	128
Gianelli, Frances	78, 134
Gibbs, Karen	38, 105, 143
Gilbert, George	144
Gillilan, Donna	26
Gipson, Janice	23
Good, Daisy	33, 78, 106, 107
Good, Darold	78, 98, 105
Good, Warren	22, 97, 106, 107, 109, 134
Gordon, Jean	144
Gover, Wayne	134
Graham, Russell	119
Graham, Verna	119
Graham, Yvonne	75, 119, 125
Graven, Connie	135
Gray, Mary Kay	3, 16, 21, 27, 31, 34, 43, 99, 104, 109, 128
Grooms, Jim	36
Grossmiller, Jack	128
Gribble, Doug	35

H

Haguewood, Jerry	80, 85, 94
Hallmark, Elton	135
Hallum, Warren	105
Hamilton, Ralph	110, 144
Hammond, Pat	80, 85
Hanley, Mike	135
Hansen, Adrienne	31, 35, 50, 78, 113, 144
Harn, Jerry	128
Harris, Lynn	80, 98, 144
Harritt, Sandy	31, 99, 144
Haun, Jim	144
Hawkins, Byron	144
Head, Judy	102, 104
Heinrich, Garry	144
Hellyer, Nell	38, 144
Herbert, Richard	119
Herbison, Loretta	21, 31, 37, 42, 62, 126, 128
Hiatt, Curtis	144
Hickey, Bill	35, 135
Hickey, John	94, 144
Hickey, Sharon	106
Hildebrandt, Larry	105, 109
Hilliard, Carolyn	25
Hinton, Sharon	144
Hisatomi, Keiko	128
Hockett, Judy	26, 135
Hodgins, Sharon	40, 104, 109, 135
Hogg, Thelma	28
Holliday, Clyde	120
Holloway, Dee	78, 102, 144
Holm, Roger	22, 128
Holmes, Karen	25, 135
Holmes, Mel	22, 88, 90, 92
Hooker, Karie	21, 128
Hopkins, John	113
Hopkins, Robert	106
Hornbeck, Gary	144
Houk, Bennie	80, 81, 116, 120, 124
Houtz, Carol	135
Howard, Bob	22, 135
Huber, Nelda	3, 16, 27, 34, 37, 99, 128
Hug, Dale	128
Hulst, Shirlee	32, 144

Hurst, Larry	28
Hunt, Loren	129
Hunt, Bunny Moyer	129
Hunt, Ron	88, 89, 129
Hutton, Oran	30, 33, 76
Hynd, Dusty	104, 144

I

Izatt, Mariner	135
----------------	-----

J

Jack, Alyce	144
Jackson, Margie	129
Jackson, Bill	129
Jacobsen, Darlene	21, 104, 135
Jacquins, Ed	98
Jarvis, Joe	29, 35, 106, 135
Jasa, Patricia	106, 144
Jepsen, Connie	106, 144
Johnson, Darlene	99, 120
Johnson, Barbara	28, 144
Johnson, Bill	30, 113, 135
Johnson, Bob	80, 82, 113, 135
Johnson, Don	105, 106, 109, 135
Johnson, Donna	24, 144
Johnson, Janet	34, 35, 144
Johnson, Jim	104
Johnson, Paul	144
Johnson, Randi	23, 106, 145
Johnson, Rex	145
Johnson, Sue Ann	129
Johnson, Wanda	20, 23, 27, 98, 145
Johnson, Wendell	135
Jones, Barbara	145
Jones, Darrell	120
Jones, Max	135
Jones, Myrna	23, 145
Jordan, Dan	145
Jordan, Loretta	145
Judd, Anita	18, 29, 31, 135

K

Kaiser, Dick	25, 28, 106, 113
Kane, Jack	135
Karnopp, Dennis	145
Kaufman, Jo Anne	106, 114
Keller, Tony	22, 49, 129
Keller, Wallace	135
Kelly, Fred	29, 103, 135
Kelsoe, Diantah	28, 145
Kerr, Jennie Rose	129
Key, Lyle	145
Kirby, Charles	135
Kirklin, Pat	120
Klitz, Dale	94, 129
Kooch, Roger	145
Kramer, Ken	22, 145
Kriner, Sandra	41, 104, 106, 109, 145
Kuhn, Donna Kay	129
Kuykendall, Gary	136

L

Lacock, David	145
Laird, Norman	52, 120
La Kamp, Charles	22, 28, 30, 98, 103, 136
Landis, Berdiene	26, 28, 34, 145
Lankford, Jerry	30
Larison, Craig	22
Larson, Linda	145
Larson, Richard	136

Laughery, Howard	145
Lawson, Dave	98
Lee, Brill	28, 136
Lee, Jim	21, 106, 107
Lentz, Harold	145
Lester, Russell	109
Lewallen, William	136
Lewis, Norman	129
Lieuallen, Anne	113, 145
Lipscomb, Jackie	34, 145
Livingston, Alan	28, 145
Long, Linda	136
Lorenzen, Terry	120
Love, Phillip	145
Lovelady, Bill	30, 33, 36, 76, 116
Lovely, Cecilia	136
Lydy, Ken	145

M

McCall, Frances D.	3, 27, 106, 146
McCleary, Bill	21, 30, 40, 129
McConnell, James	136
McCown, Sharon	28, 146
McDonald, Ann	106, 146
McDonnell, Mary	136
McDowell, Sandra	23, 136
McKee, Linda	146
McKenzie, Pat	136
McKern, Terry	146
McKinney, Eugene	120
McKnight, Bill	146
McLaughlin, Carol	146
McNaught, Elaine	18, 20, 23, 31, 121
McNeil, Ron	146
McQuarrie, Susan	104, 136
Makin, Ron	145
Mansfield, Virginia	75, 121
Marker, Bill	80
Marks, Doug	146
Marshall, Eilene	21, 28, 31, 37, 129
Marsing, Boyd	121
Martin, Steve	146
Massey, Connie	23, 104, 136
Mathias, Franklin	121, 125
May, Marcy	23, 25
Mayo, Zella	146
Meeks, Diane	146
Meengs, Donald	121
Melton, Marilyn	23, 109, 146
Mendazona, Josephine	146
Michel, Mary	125
Miewald, Nancy	146
Miller, Carol	105, 109, 129
Miller, Earl	30, 103, 105, 110, 114, 129
Miller, Herb	22
Miller, Nancy	23, 25, 106, 146
Miller, Phil	38, 80, 83, 94
Miller, Ted	38, 96, 97, 98
Mitchell, Lenora	104, 129
Mitchell, Valene	21, 23, 27, 33, 40, 42, 106, 129
Mobley, Le Roy	22, 32, 111, 112, 113, 146
Monett, John	109
Moon, Tonia	146
Moore, Dave	22, 110, 146
Moore, Jay	146
Morris, Dorothy	121

Moss, Marilyn ----- 26, 136
 Munkres, Ron ----- 16, 30, 34, 67
 Munoz, Ailsa ----- 24, 29, 38, 52, 146
 Muntjewerff, Gary ----- 146
 Murphy, Marta ----- 107, 146
 Murrell, Marian ----- 129
 Murrell, Richard ----- 94, 130
 Myers, Bob ----- 91, 94, 136
 Myers, Gordon ----- 16, 30, 38, 80, 83
 Myers, Sharon ----- 23, 31, 37, 73, 78,
 104, 106, 109, 146

N

Naughton, Dennis ----- 97, 98, 147
 Neel, Tom ----- 88, 89, 92
 Nelson, Don ----- 94
 Nelson, Norman ----- 130
 Noland, Gene ----- 25
 North, Robert ----- 98, 104, 130
 Northrup, Gordie ----- 36, 136
 Noyes, Sharon ----- 33, 52, 66, 67, 130

O

Oberg, Delmar ----- 136
 Obert, David ----- 110, 111, 113, 147
 O'Callaghan, Catherine ----- 136
 Oestreich, Elsie ----- 121
 O'Gara, Lorin ----- 121
 Olinger, Barbara ----- 18, 29, 34, 136
 Olinger, Bob ----- 88, 90, 92
 Oliver, Dennis ----- 147
 Olson, Paul ----- 98
 Olson, Phil ----- 106
 Orr, Carol ----- 50
 Osterholme, Eric ----- 147
 Ott, Bob ----- 136
 Owen, Al ----- 106, 114
 Owens, Elizabeth ----- 55, 147

P

Page, Pat ----- 27, 113, 130
 Paris, Barbara ----- 23, 31, 33, 62, 130
 Parson, George ----- 147
 Patridge, Jim ----- 136
 Patterson, Judy ----- 25, 136
 Payton, Mildred ----- 21, 28, 137
 Peck, Libby ----- 106, 147
 Pettichord, Ron ----- 80, 84, 137
 Petty, Virginia ----- 122
 Phifer, Robert ----- 25, 130
 Piatt, Bob ----- 147
 Pidcock, Judy ----- 23, 27, 137
 Pierson, Howard ----- 122
 Pinkerton, Barbara ----- 147
 Point, Carla ----- 137
 Pooler, Larry ----- 147
 Postlewait, Donna ----- 102
 Potter, Glenna ----- 38, 137
 Prophet, William ----- 130
 Pullen, Maynard ----- 22, 106, 107, 113,
 140, 147

R

Raeburn, Earl ----- 109, 147
 Ralston, Dale ----- 22, 147
 Rambo, Linda ----- 34, 147
 Rashdan, Salem ----- 137
 Rassmussen, Lynn ----- 147
 Rauwolf, Theresa ----- 43, 130
 Renken, Joanne ----- 23, 137
 Rich, Susan ----- 106, 147
 Richardson, Janet ----- 40, 137

Roberts, John ----- 21, 22, 40, 105,
 106, 130
 Robinson, Ron ----- 80, 82, 97, 98
 Roe, Connie Jo ----- 23, 25, 137
 Rogers, Linda ----- 26, 104
 Romine, Thayle ----- 75, 122, 125
 Rose, Joan ----- 46, 147
 Ross, Johnny ----- 137
 Roth, Dick ----- 24, 147
 Rouse, Flora ----- 147
 Rowe, Pat ----- 147
 Rudishauser, Byron ----- 122
 Rushing, Howard ----- 147
 Ryan, Steven ----- 34, 147

S

Salter, Robert ----- 80, 81, 122
 Sannar, Thomas ----- 147
 Sasser, Kenneth ----- 147
 Sater, Linda ----- 28, 148
 Savage, Judy ----- 23, 137
 Savage, Robert ----- 130
 Sayre, Steve ----- 22, 130
 Schaad, Carol ----- 148
 Schaffer, Tim ----- 80, 85, 86
 Schaures, Wanda ----- 148
 Schuster, Patsy ----- 21, 23, 40, 130
 Scott, Raymond ----- 28
 Scully, Sharon ----- 99, 148
 Seachris, Larry ----- 76, 122, 125
 Searles, Gaylen ----- 22, 36, 40, 99, 130
 See, Nancy ----- 148
 Severin, Gailya ----- 104
 Severin, Leon ----- 22, 30, 36, 110,
 116, 122
 Severns, Sharon ----- 23, 148
 Shearer, Don ----- 130
 Shell, Jim ----- 26, 148
 Shiroyama, Tamotsu ----- 137
 Shore, Don ----- 73, 88, 90, 130
 Shunn, Kenna ----- 137
 Simmons, Dan ----- 137
 Simonton, Ben ----- 132, 137
 Sintay, George ----- 113
 Sisemere, James ----- 29, 34, 148
 Skaggs, Bill ----- 148
 Skifalodes, Nick ----- 148
 Slabaugh, David ----- 22, 32, 110, 111,
 112, 113, 148
 Smit, Ron ----- 40, 130
 Smith, Burton ----- 137
 Smith, Carol ----- 148
 Smith, Harry ----- 41, 148
 Smith, Marjalee ----- 137
 Smith, Nathan ----- 123
 Smith, Nick ----- 148
 Smith, Robert ----- 122
 Snook, Larry C. ----- 148
 Snook, Larry ----- 16, 17, 30, 38, 80,
 83, 137

Sorensen, Elton ----- 40
 Soward, Wayne ----- 16, 30, 63, 110
 Spelvin, George ----- 113
 Spencer, Larry ----- 137
 Spikes, Connie ----- 148
 Springer, Gil ----- 148
 Sproul, Jody ----- 110, 113, 148
 Squires, Gary ----- 148
 Strand, Rosalee Cannon ----- 23, 25,
 106, 142

Stewart, Karin ----- 106, 107, 137
 Stirewalt, Dina ----- 34, 148
 Strickland, Roberta ----- 16, 31, 32, 40,
 63, 132, 137
 Sutton, Karen ----- 23, 31, 42, 48, 62,
 66, 67, 113, 131
 Swaney, Hugh ----- 16, 29, 30, 44, 48
 Swinney, Dan ----- 148
 Switzer, Sue ----- 16, 17, 23, 26, 31, 33,
 37, 40, 43, 52, 56, 60, 113, 131

T

Taal, Dennis ----- 148
 Taggart, Nolan ----- 131
 Talbott, Deanna ----- 32, 110, 113, 148
 Talbott, Judy ----- 148
 Tanaka, Allan ----- 149
 Taylor, Larry ----- 106, 107, 137
 Taylor, Waunita ----- 21, 131
 Teasley, Merlene ----- 18, 104, 106,
 107, 138
 Temple, Mike ----- 149
 Thew, Henry ----- 80, 84
 Thomas, Lynda ----- 34, 138
 Thome, Violet ----- 123
 Thompson, Sandra ----- 31, 33, 37, 52,
 59, 60, 62, 64, 75, 123
 Thompson, Sharrel ----- 41, 106, 149
 Thompson, Walda ----- 21, 23, 27, 138
 Thorne, Lewis ----- 96, 97
 Thurston, Joanne ----- 138
 Todd, Gene ----- 76
 Tolar, Bob ----- 22, 131
 Tomjack, Kris ----- 40, 149
 Tonack, Lorna ----- 131
 Tonack, Ronald ----- 123
 Torris, Barbara Boyle ----- 18, 31,
 40, 138
 Traw, Don ----- 35, 149
 Trimble, Beverly ----- 16, 20, 27, 37, 40,
 132, 138
 Tubbs, Willadean ----- 28, 40
 Tucker, Danny ----- 30, 109
 Turley, Dick ----- 88, 91, 138
 Turley, Mary Ann ----- 40, 78
 Turney, Eilleen ----- 47, 149
 Tyler, John ----- 149

U

Uesugi, Ellen ----- 31, 37, 40, 52, 57, 60,
 105, 106, 107, 112, 113

V

Vance, Martha ----- 110, 149
 Vancil, Robert ----- 123
 Van Gaasbeck, Gary ----- 111, 113, 138
 Veal, Jim ----- 149
 Velvin, Tom ----- 138
 Voss, Dennis ----- 104, 149

W

Wagenblast, Bill ----- 138
 Walk, Helen ----- 28, 149
 Walker, Bill ----- 98, 149
 Walker, Hill ----- 22, 30, 40
 Walker, James ----- 123
 Walker, Ken ----- 149
 Wall, Gary ----- 149
 Walsh, Shirley ----- 23, 31, 33, 37, 75,
 99, 123
 Ward, Bill ----- 16, 30, 104, 110,
 113, 131

Warren, David -----	138	Whiteman, John -----	50, 131	Witherell, Judy -----	31, 37, 50,
Warren, Kathi -----	149	Whitnah, Diane -----	138		100, 138
Warthen, Linda -----	104, 138	Whitnah, Warren -----	149	Witherspoon, Carl -----	149
Watkins, Shirley -----	23, 25, 26, 149	Whittenburg, Pat -----	138	Wolfe, Al -----	50, 105
Wayne, Celeste -----	26, 110, 114,	Wick, Lee -----	34, 38, 80, 84, 98, 149	Wolfe, Walt -----	88, 90, 131
	140, 149	Wiles, Walter -----	149	Woodell, Carol -----	40, 62, 64, 73, 100,
Wellenbrock, Samuel -----	98, 138	Williams, Charlene -----	138		113, 138
West, Barbara -----	23, 75, 123	Williams, Frances -----	138	Wright, Nick -----	105
West, James -----	110, 138	Williams, Mildred -----	21		
Westcott, Gary -----	104, 109, 149	Willems, Dick -----	140, 149		
Wheelhouse, Vickey -----	138	Willmarth, John -----	21, 33, 76, 80,		
White, Bill -----	30		81, 124		
White, Darrell -----	16, 18, 50, 52,	Wilson, Nancy -----	104, 106, 109,		
	110, 131		114, 138		
White, George -----	99				

Y

Young, Judy -----	139
Young, Louise -----	20, 116, 124
Yturraspe, Dan -----	16, 17, 30, 110,
	113, 131

FACULTY INDEX

A

Addy, Martha L., Prof. Educ. -----	11, 21
Anderson, Ernest C., Prof. Biol -----	10
Anderson, Howard A., Dean Men -----	9, 11, 40, 101, 106

B

Badgley, Ralph E., Prof. Sci. -----	13
Bailey, Howard L., Asst. Prof. Math. -----	13, 30, 34
Baxter, Kendall W., Instr. Phys. Sci. -----	13
Bayes, Ronald H., Instr. Eng. -----	11, 25, 44
Bennett, Frank B., Pres. -----	7, 9, 47, 76
Bishop, J. Lynn, Prof. Mus. Educ. -----	12, 46, 109
Bliss, D. Helen, Librarian -----	12, 43
Bolen, Virgil A., Prof. Phys. Sci. -----	13, 40

C

Campbell, Donald E., Asst. Prof. PE -----	13, 42, 80, 86, 101
Clarke, Gordon W., Prof. Eng. -----	11, 12
Cobb, John L., Instr. Voc. Mus. -----	12, 43, 64, 65, 105,
	106, 109
Coffey, Mary Ella, Instr. Art Educ. -----	10
Crockett, Kittie May, Asst. Lib. -----	12

D

Davison, Mary H., Asst. Prof. Soc. St. -----	14, 44
Dorn, Harold C., Dir. Info. -----	9, 26, 53
Dunsmoor, Archie C., Asst. Prof. PE -----	13, 80, 86, 98

E

Easley, Carlos E., Prof. Educ. -----	11
Evans, John W., Asst. Lib. -----	12, 27

G

Gaiser, Joseph H., Prof. Soc. Sci. -----	14, 22
Geraets, Gertrude J., Supv. Tchr. -----	11
Golz, Leona C., Asst. Prof. Art Educ. -----	10, 28
Good, Leonard F., Prof. Sec. Sci. -----	14, 21
Gossage, H. Alene, Kdgn. Supv. Tchr. -----	11, 29

H

Harris, Elizabeth H., Supv. Tchr. -----	11, 43
Hartig, Hugo, Asst. Prof. Educ. -----	11, 31
Hiatt, Richard G., Asst. Prof. Eng., Spch., Dram. -----	11,
	32, 65, 114
Hill, Floyd C., Assoc. Prof. Educ. & Crfts. -----	11

J

Johnson, Lee C., Prof. Hist. -----	14
Johnson, Lyle H., Reg., Dir. Stud. Pers. -----	9, 42
Jossi, Amelia E., Supv. Tchr. -----	11

K

Kaiser, Alvin R., Prof. Eng. & Spch. -----	11
Kearns, James E., Assoc. Prof. Educ. & Psych -----	11

L

Lewis, L. Rhodes, Assoc. Prof. Mus. -----	12, 104, 105,
	108, 109
Loso, Mary Jane, Asst. Prof. Eng. -----	11, 40, 43

M

McCroskey, Robert N., Asst. Prof. Engr. & Math. -----	13
McMullen, E. Lyle, Assoc. Prof. Piano -----	12
Merrill, Wilson E., Asst. Prof. Soc. St. -----	14, 44
Meuli, Earl G., Bus. Mgr. -----	9
Miller, Eva P., Dir. Dorms. -----	9
Miller, John M., Dir. Educ., Ack. Prin. -----	9, 11
Morris, Margaret R., Prof. PE & Hlth. -----	13

N

Neely, Jean J., Asst. Prof. PE -----	13, 99, 101
Neill, Neva A., Supv. Tchr. -----	11, 23
Nelson, Donald K., Librarian -----	12, 40
Nelson, Frank G., Instr. AV -----	12
Nicoloff, Christine, Instr. PE -----	13
Nightingale, George, Prof. Art Educ. -----	10, 28, 35
Nordquist, Sherman H., Supv. Tchr. -----	11

O

Osterholme, Georgia V., Dir. Hlth. Serv. -----	9
--	---

P

Pointon, Rose B., Asst. Prof. Lang -----	
--	--

Q

Quaintance, Charles W., Prof. Biol. -----	10, 40
Quinn, E. Robert, Dir. Athl. -----	13, 88, 94

R

Rutherford, Robert D., Supv. Tchr. -----	11
Ryan, Betty M., Supv. Tchr. -----	11
Ryan, Bruce P., Dir. Spch. & Hrng -----	11

S

Skeen, Roy L., Dir. Instr. -----	9
Slabaugh, Glenn W., Asst. Prof. Chem. -----	13
Spear, W. Douglas, Assoc. Prof. Pol. Sci. -----	14, 30, 40
Stein, Sarah C., Assoc. Prof. Sec. Sci. -----	14, 25

V

Van Vechten, George W., Asst. Prof. Bot. & Biol. -----	10, 35
--	--------

W

Wells, William P., Dir. AV Mat. Cen. -----	12
Wilson, Howard L., Instr. Math. -----	13
Winters, Dorothy B., Dean Women -----	9, 11, 16, 53, 71

Y

Young, Gerald E., Instr. Phys. Sci. -----	13
---	----



INTER-COLLEGIATE PRESS

Publishers — Manufacturers

Yearbooks — Yearbook Covers

Diplomas — Graduation Announcements

Factory — Home Office

Kansas City — Winnipeg

U.S.A.



EASTERN OREGON COLLEGE

NO LEFT TURN



3 5134 00172827 4



