

WONNIE-ATTZCOM  
RITZ-AMER  
'53



EASTERN OREGON COLLEGE OF EDUCATION  
La Grande, Oregon  
1952 - 53

Editors,  
Ruth H. Altermatt  
Louis James Martin

# MOUNTAIN NEER

STATE OF OREGON



## STUDENT CREED

THIS MY COLLEGE shall help me honor the truth, appreciate the beautiful, value the good, that equipped with knowledge and inspired by her ideals I may better prepare for life's opportunities through living fully each day.

TO THIS MY COLLEGE I will give readiness to uphold her traditions, enthusiasm to maintain her sportsmanship, zeal to endear the spirit of friendship found within her halls.

TO HER I PLEDGE my deep respect, my sincere support, my lasting loyalty.

LIBRARY  
EASTERN OREGON COLLEGE OF EDUCATION  
LA GRANDE

(Oregon State Highway Commission Photo)

*The Mountaineer saw . . .*



*Arrow Lake, high in the Wallows*

Oregon State Highway Commission Photo

OREG.,

1963  
E 57  
145

OREG  
R  
LD1741  
- E5744  
1963

*He conquered...*



*La Grande's own Mt. Emily.*

This page sponsored by the La Grande Evening Observer and the Red Cross Drug Store.

42716

*He built...*



*La Grande, Adams Avenue*



*Mountaineers gather . . .*



*They study . . .*



*They celebrate . . .*



*They cheer*

*Mountaineer*

ADMINISTRATION

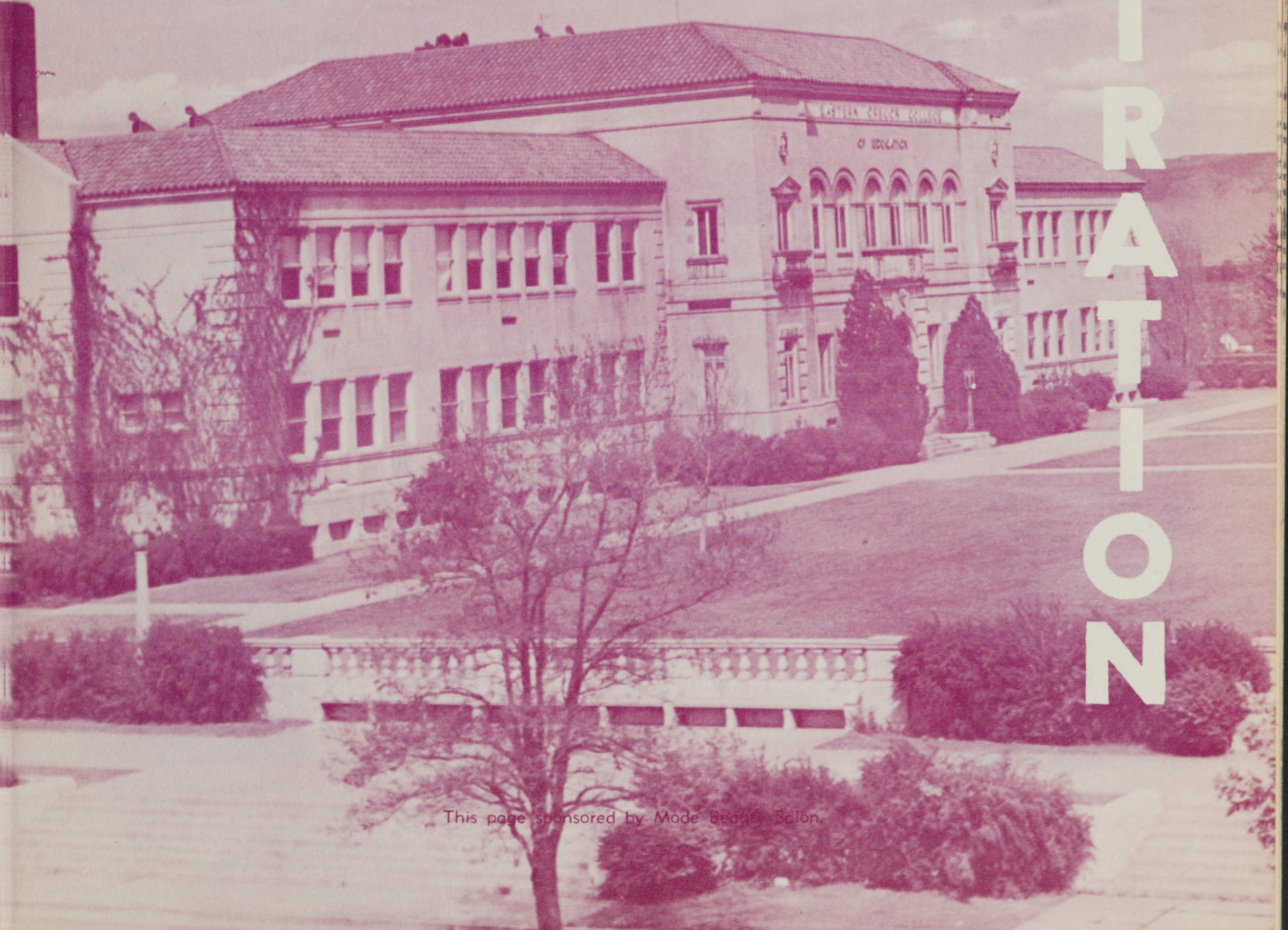

This page sponsored by Mode Beauty Salon.



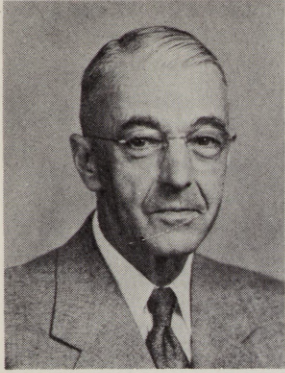

Dr. R. E. Kleinsorge  
Vice-President

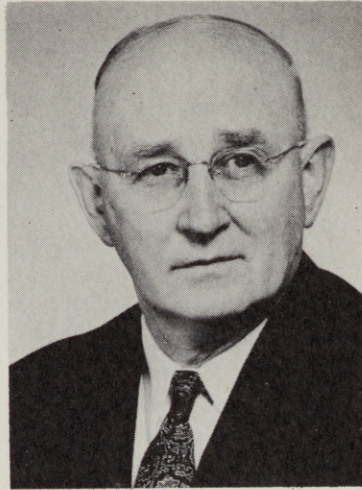

Charles D. Byrne  
Chancellor



Leif Finseth



Henry Cabell

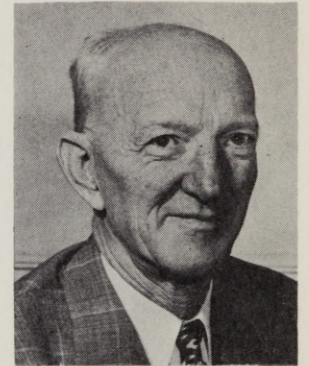

A. S. Grant

## State Board of Higher Education



C. F. Chambers



Edgar W. Smith

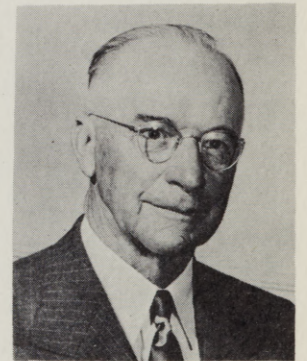

Herman Oliver



Mrs. C. Mac Naughton

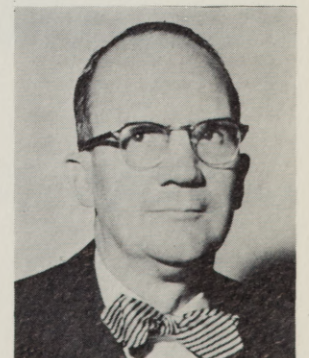

Frank Van Dyke

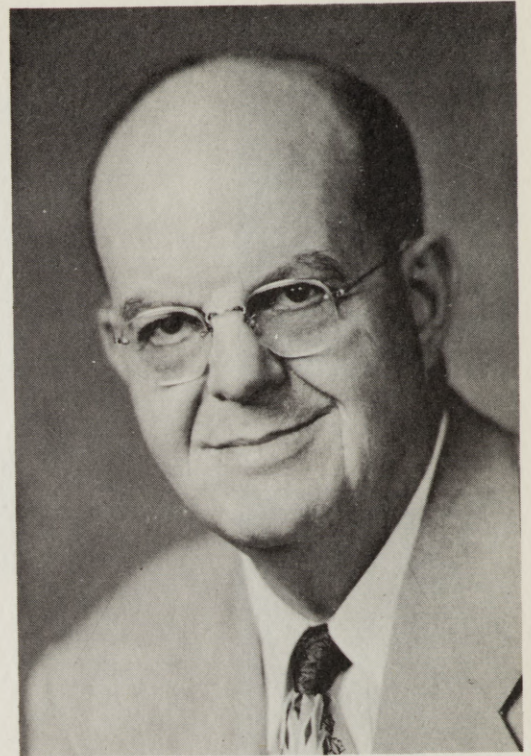

EASTERN OREGON COLLEGE OF EDUCATION  
LA GRANDE, OREGON

OFFICE OF THE PRESIDENT

Eastern Oregon College of Education is now contemplating appropriate recognition of its Twenty-Fifth Anniversary. The year 1953-54 will mark that important milestone. As we approach this anniversary, we are happy to review our progress and to anticipate the future.

In these first 24 years, Eastern Oregon College has grown from a normal school to a teachers college. It has grown from a school with a two-year training program to a school with a four-year program. The Master of Science Degree in Elementary Education has been added to our offering. Originally but one building served the campus. We now have seven buildings. Our staff has increased year by year until at present we have a faculty of 44 members. Our student body has shown a like growth and this year approached an enrollment of 500 students.

The outlook for the future is also encouraging. On January 5 of this year, the State Board of Higher Education authorized Eastern Oregon College of Education to initiate a program in the fall of 1954 that will expand our offerings to include, in addition to elementary teacher training, a secondary teacher training program. This Board action promises growth in the breadth and depth of our offering. It presages growth in staff and student body. Such growth will require additional physical facilities in order that we may more adequately care for these new responsibilities. Additional dormitory space is presently contemplated and other building needs are under consideration.

Surely the first 25 years will complete the record of a fine chapter in the history of Eastern Oregon College of Education. The prospects for the future can be even brighter. These prospects will be ours to explore. This new chapter will be ours to write. As students, alumni, and staff, we accept its challenge. To this task we dedicate ourselves.

FRANK B. BENNETT  
PRESIDENT

LIBRARY  
EASTERN OREGON COLLEGE OF EDUCATION  
A GRANDE

Co-ordinator of Instruction  
Roy L. Skeen, Ed. D., Professor of Psychology



Registrar, Dean of Men  
Lyle H. Johnson, Ed. D.

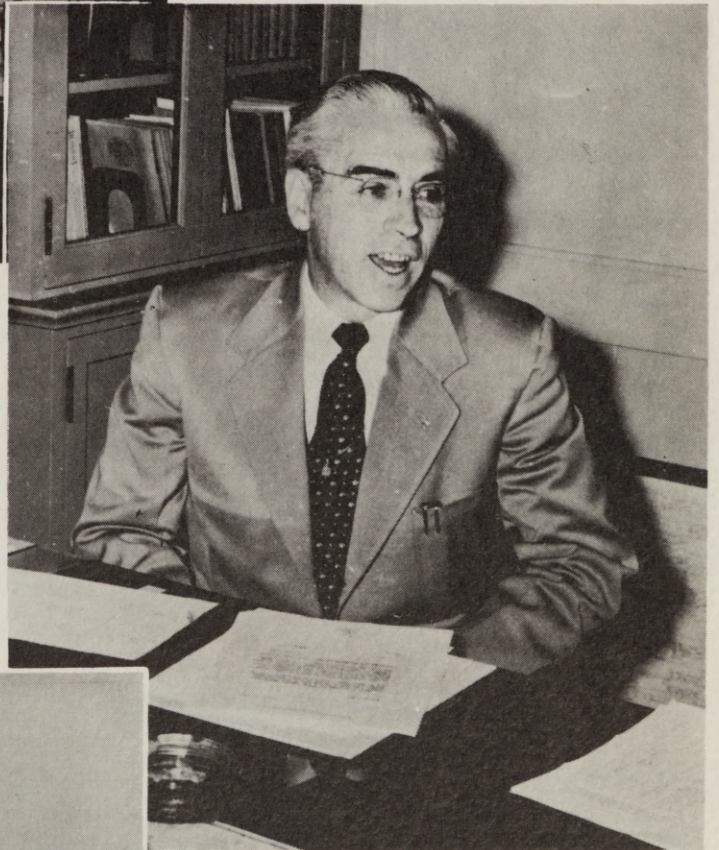

Dean of Women, Director of Dormitories  
Dorothy Winters, B. S., Assistant Professor of English



**Office secretaries** L to R: Elinor Reed, secretary to the Registrar; Betty Lou Tabor, secretary to Dr. Bennett; Lois Murry, faculty secretary.



**Business Office staff** L to R: Betty Peck, Martha Colvin, Wilma McCullough.



Earl Meuli, College Business Manager.

**Physical plant staff** front row L to R: Dudley Heflin, Hoke Hall; James Garrett, building repair; William Harvey, Dorion Hall. Back row: Ralph Lindley, Ackerman School; Jake DeGraw, Administration Building; Stewart Bunting, building maintenance and repair. Those not shown: Blanche Gordon and Hilda Garrett, Administration cleaning detail; Mrs. Lloyd, library; Vern Fager, building maintenance and repair; Earl Padburg and Joe Thomas, campus and grounds.



*A salute to Mountaineer . . .*

# FACULTY

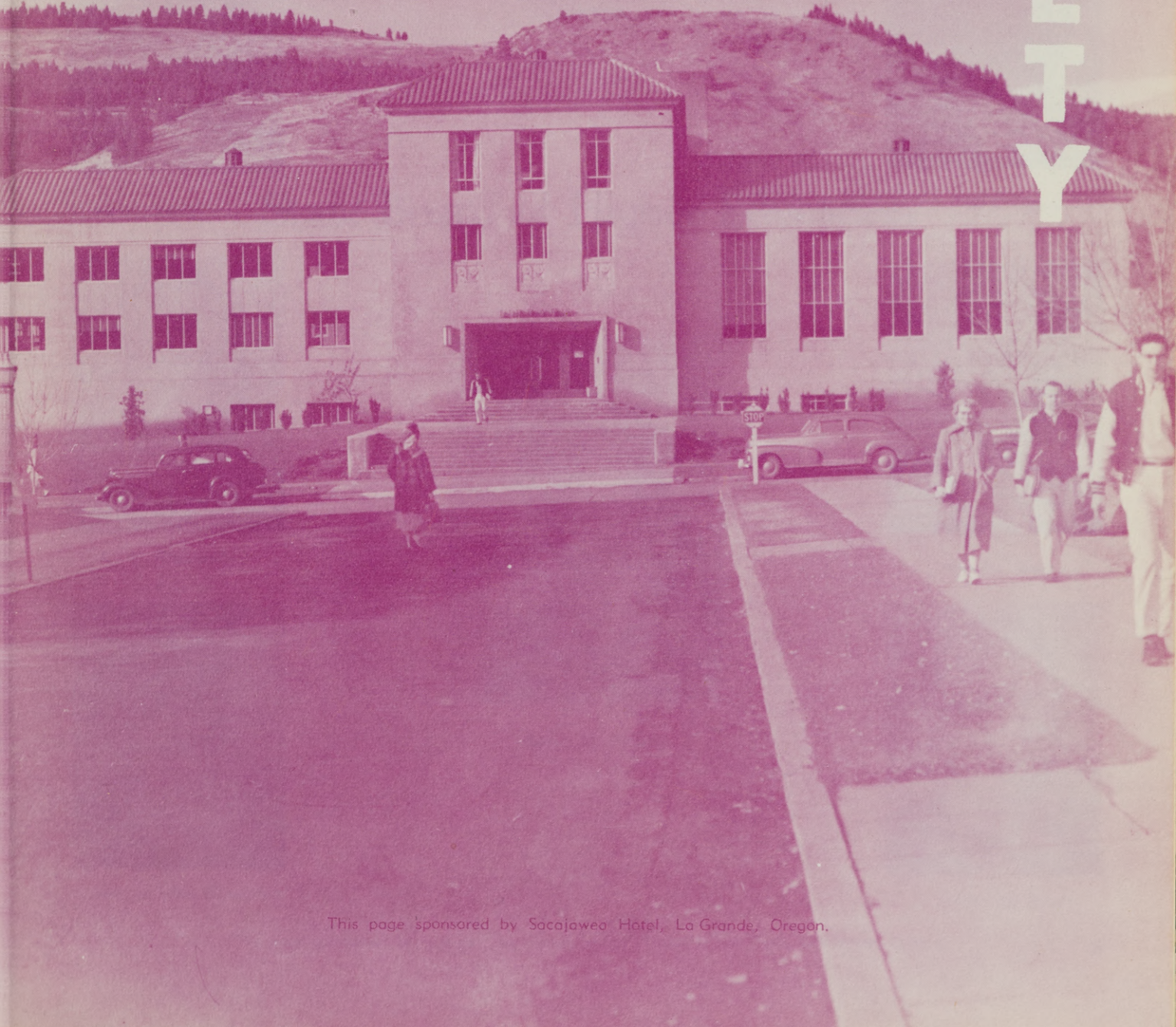

This page sponsored by Sacajawea Hotel, La Grande, Oregon.





Dr. R. E. Kleinsorge  
Vice-President



Charles D. Byrne  
Chancellor



Leif Finseth



Henry Cabell

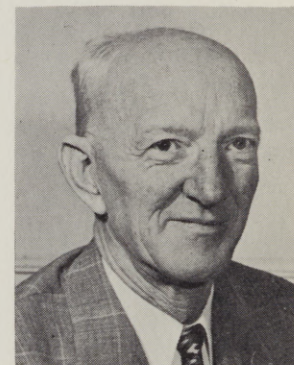

A. S. Grant

## State Board of Higher Education

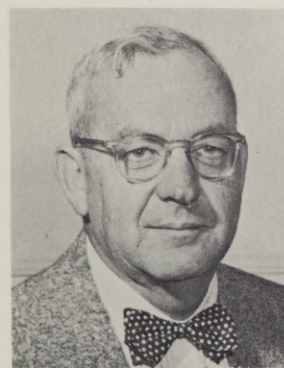

C. F. Chambers



Edgar W. Smith

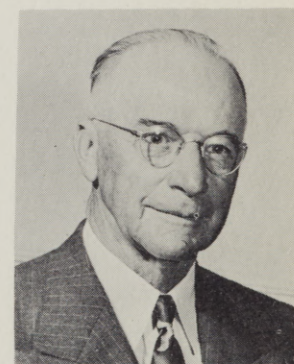

Herman Oliver



Mrs. C. Mac Naughton



Frank Van Dyke

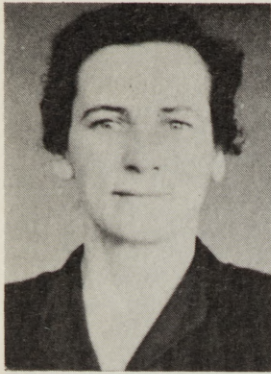

Agnes B. Martin, M. A.  
Instructor in Art Education

Margaret R. Morris, M. A.  
Assistant Professor of Physical Education

Jeanne E. Scott, B. M. E.  
Instructor in Music



Jean J. Neely, M. S.  
Instructor in Physical Education

Donald K. Nelson, M. B. A.  
Assistant Professor and Librarian

Sarah C. Stein, M. B. A.  
Instructor in Secretarial Science

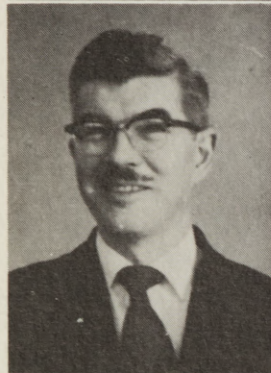

George Nightingale, Ed. D.  
Associate Professor of Art Education

Robert A. Oesterle, M. A.  
Instructor in Mathematics and Engineering

Betty Lou Tabor, M. S.  
Secretary to the President, Instructor

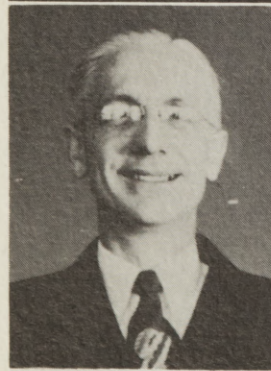

Charles W. Quaintance, Ph. D.  
Associate Professor of Biology

E. Robert Quinn, M. S.  
Associate Professor of Physical Education  
and Geography

Roy A. Tatum, M. Ed.  
Assistant Professor of Men's Physical  
Education

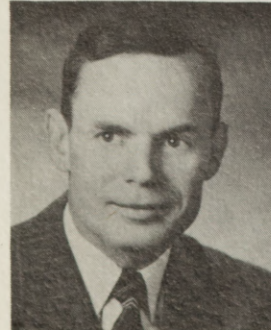
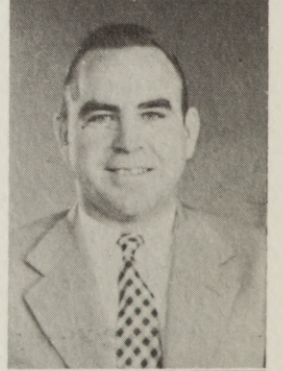

Hugh K. Russell, M. S.  
Assistant Professor, Division of Speech  
Correction

B. Easton Sampson, M. S.  
Assistant Librarian

Amanda L. Zabel, Ed. D.  
Professor of English and Literature



Wish you were here . . .

(Signed) Sabbatical Professors

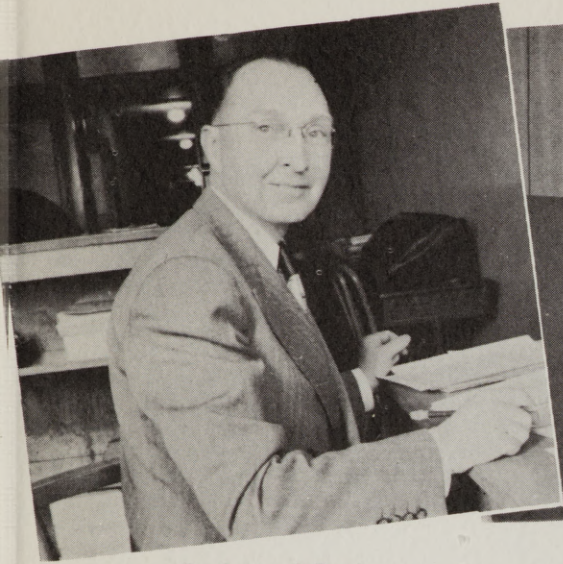

Dr. Leonard Good,  
University of California



Mr. Carlos Easley,  
Washington State College

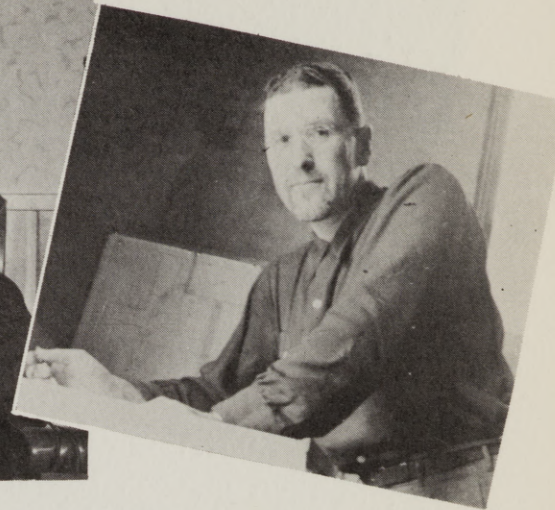

Mr. Alvin Kaiser,  
University of Oregon

## People You Should Know

CQ—CQ—W7RLG—Dr. Clarke and Son,  
Dougie, and short wave.

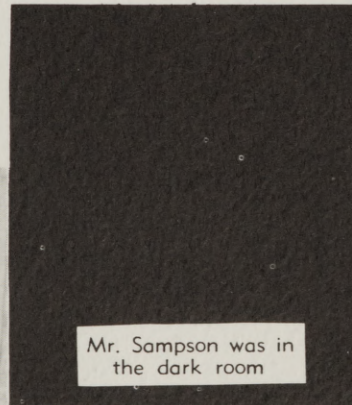

Mr. Sampson was in  
the dark room

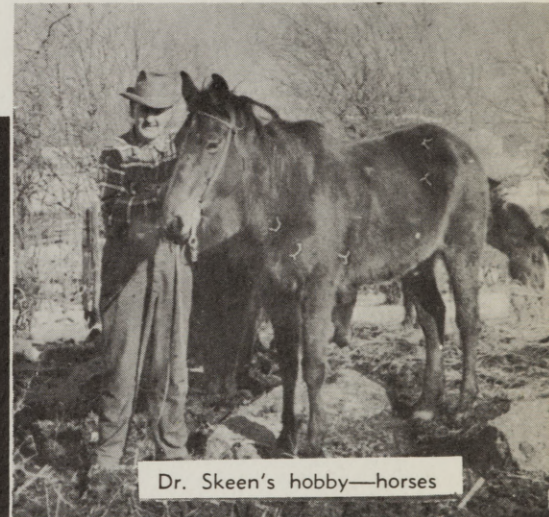

Dr. Skeen's hobby—horses



Dr. Zabel's is a house and orchard

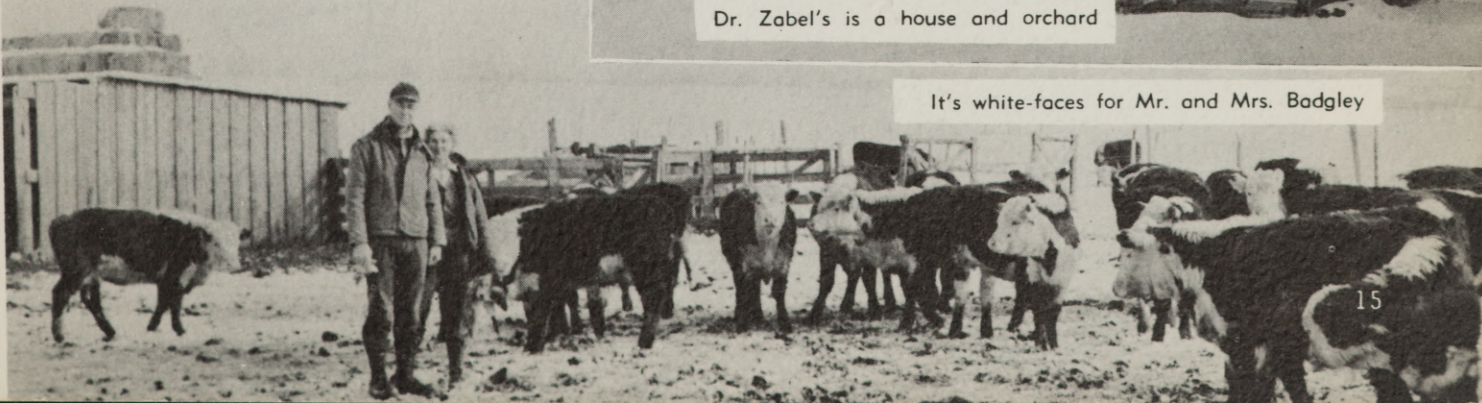

It's white-faces for Mr. and Mrs. Badgley

Mr. and Mrs. Faculty  
came to the  
Faculty Christmas Party



**Dinner Call** Back row: Mr. Sampson, Mrs. Sampson, Mr. Anderson, Mr. Winters. Clockwise around the table: Dr. Gaiser, Mrs. Miller, Mr. Miller, Mrs. Quinn, Mrs. Gillstrap, Miss Neill, Mrs. Harris, Miss Wear.



**The Proof of a Dinner is in Its Eating** L to R: Dr. Bishop, Mrs. Quaintance, Mr. Lewis, Mrs. Lewis.



**After Dinner Conversation** Standing L to R: Mrs. Ernest Anderson, Mrs. Gillstrap, Dr. Gillstrap, Mr. Lewis, Dr. Quaintance, Mr. Anderson. Seated: Mrs. Howard Anderson, Mrs. Lewis.  
Below: **Christmas Gifts Galore!** Mr. and Mrs. Rutherford and Mrs. Bennett.



"'Twas the Night Before Christmas"  
—Dr. Zabel entertains.

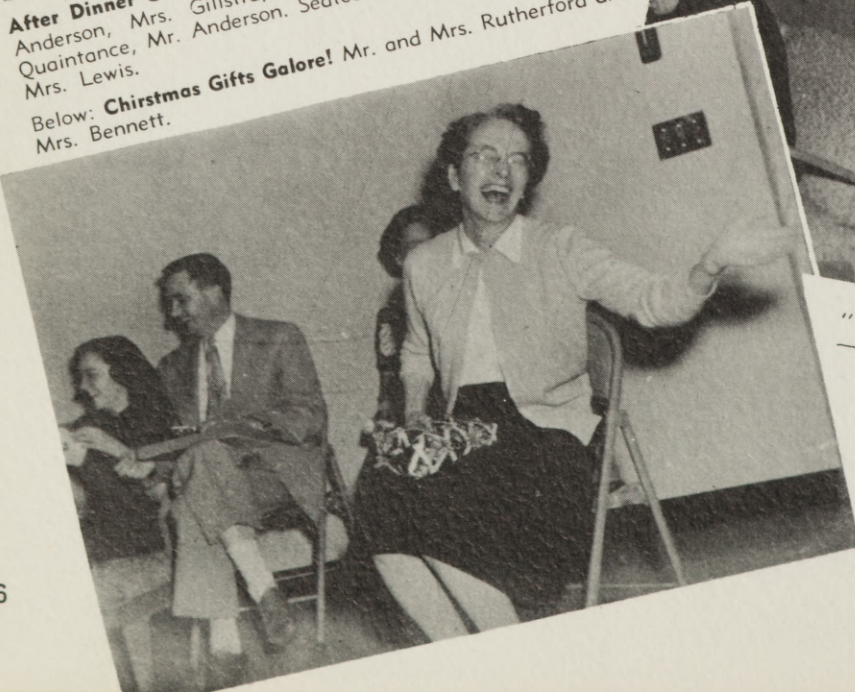

# STUDENTS

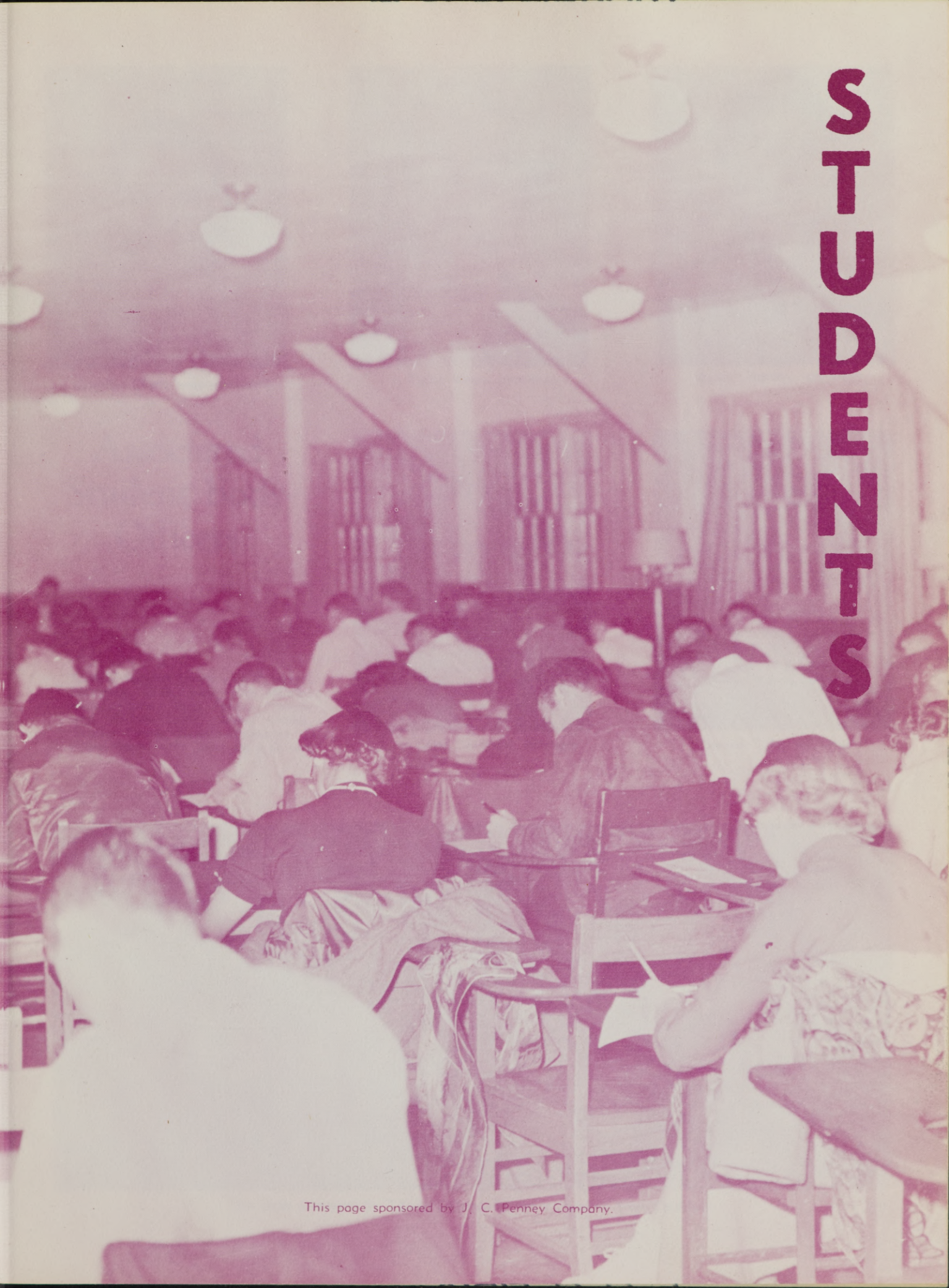

This page sponsored by J. C. Penney Company.





Charles Clark, vice-president.



J. Franz Haun, president.



Vivian Harder, secretary.

# Associated Student Body Officers

**Student Council** Seated L to R: Arlene Anderson, Helen Isaac, Rita Martin, Vivian Harder, Roxa Peters. Standing: Donnie Lisle, Ardell Taylor, Gordon Young, Robert Holzmagel, J. Franz Haun, Arlie Oster, Gary Burton.



Arlie Oster, business manager



Donnie Lisle, yell king.



# Fifth Year Students

A fifth year program of study leading to the Master of Science Degree in Education at Eastern Oregon College of Education was approved by the State Board of Higher Education on January 8, 1952. This Master's degree program was inaugurated in the Summer Session of 1952, and will continue during the succeeding summer sessions and with limited offerings during the regular year until such time as the enrollment justifies the year round program.

Summer Session, 1952, saw the return of many alumni for work in the Master's degree program. Those who applied for admission to the program were:

**Roy L. Benedict**, Dorris, California  
**Thomas W. Calkins**, Ontario  
**Linda A. Carper**, Wallowa  
**James O. Click**, Emmett, Idaho  
**Thomas J. Crow**, Madras  
**Helen I. Dahl**, Union  
**Robert L. Evans**  
**Frank J. Faught**, The Dalles  
**Frank Frink**, Hermiston  
**Eneard W. Gentry**, Powell Butte  
**Dale L. Hargett**, Salem  
**William H. Harris**, La Grande  
**Floyd L. Holady**, La Grande  
**Rose A. Hoosier**, Stanfield

**Alvin H. Hulse**, Metolius  
**Arnold Roger Jorgensen**, Star, Idaho  
**William F. Lewis**, Baker  
**Jean W. Louthan**, Stanfield  
**William M. Loveridge**, Umatilla  
**Georgia L. Martin**, La Grande  
**Alton M. Oas**, La Grande  
**Donald K. Perry**, Ely, Nevada  
**Vernon L. Peterman**, La Grande  
**Ruth Read**, La Grande  
**Richard T. Rogerson**, Hermiston  
**John Sherman**, Madras  
**Elsie G. Spenser**, La Grande  
**Albert W. Tabor**, Richland

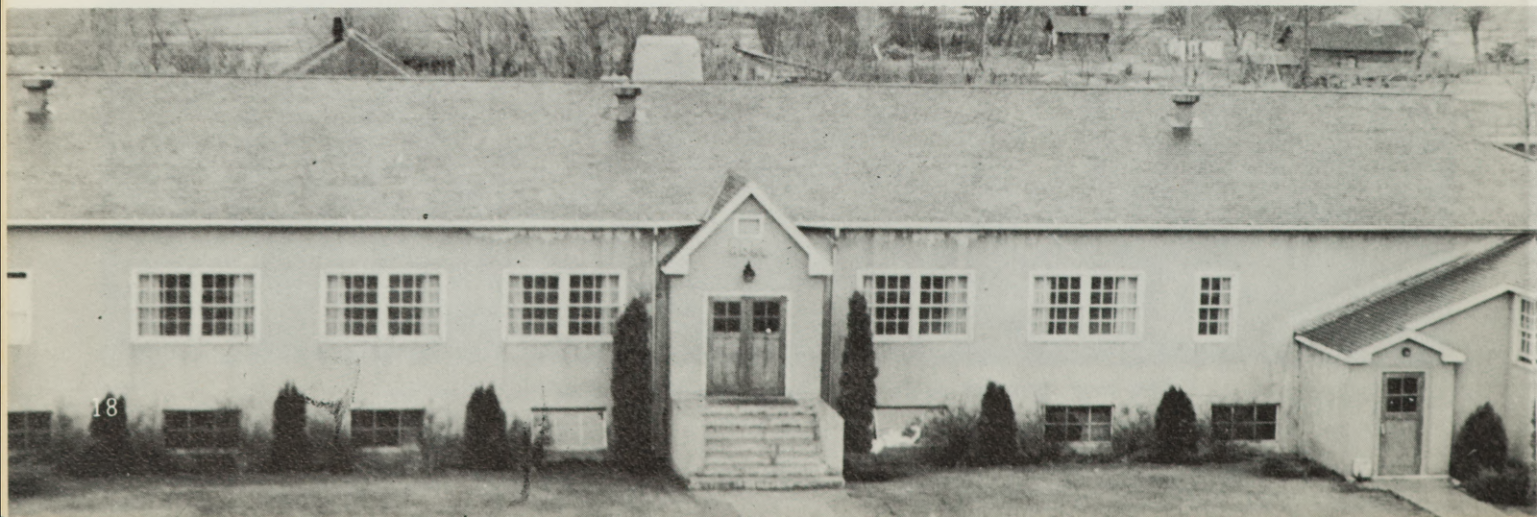

# Senior Officers

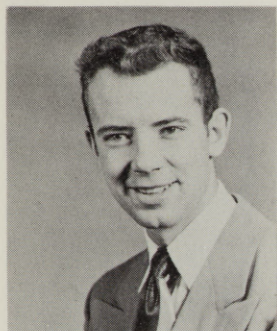

**Donnie Lisle, T. E.**  
Vice-president  
King Hill, Idaho



**Roxa Peters, T. E.**  
Student Council  
Representative  
La Grande



**Jack Chapman, T. E.,**  
President  
Hermiston

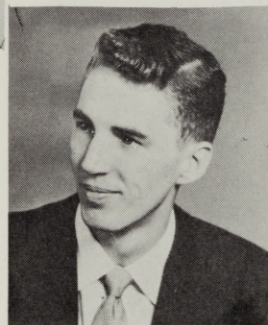

**Robert Holznagel, T. E.**  
Student Council  
Representative  
Hillsboro



**Juanita Swett, T. E.**  
Secretary  
Portland

# Seniors



**Katherine Altermatt, T. E.**  
La Grande

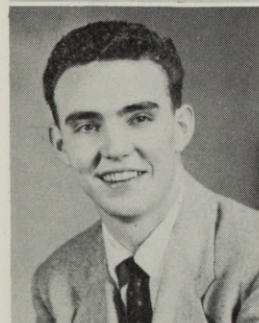

**Charles Clark, T. E.**  
La Grande



**Lydia DeLoretto, T. E.**  
Rahway, New Jersey



**Ruth Altermatt, T. E.**  
La Grande

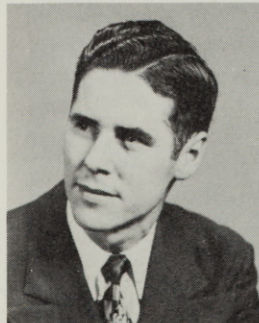

**Don Critchlow, T. E.**  
Baker



**Esther Draper, T. E.**  
La Grande



**Harold Arbow, T. E.**  
Bend

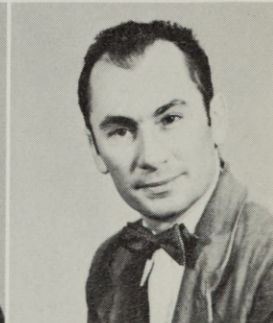

**Joseph DeLoretto, T. E.**  
Rahway, New Jersey

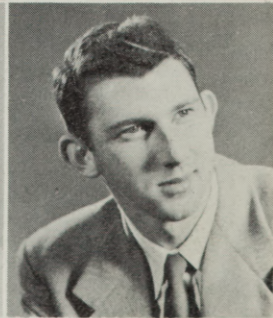

**Eugene Fox, T. E.**  
Milton-Freewater



**R. E. Maurice Gekeler, T. E.**  
La Grande

**Karl Gilkey, T. E.**  
La Grande

**Meredith Goodrich, T. E.**  
Baker



**Janice Gordon, T. E.**  
Ontario

**Paul Gorham, T. E.**  
Cove

**Margaret Greene, T. E.**  
La Grande



**Larry Gregory, T. E.**  
La Grande

**Orel Hall, T. E.**  
Dufur

**Philip Hancock, T. E.**  
Cove

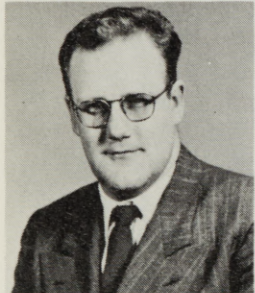

**Richard Harris, T. E.**  
Helix

**Janet Heisler, T. E.**  
Jennings Lodge

**William Heizer, T. E.**  
La Grande

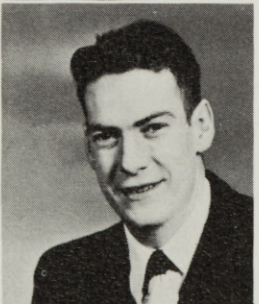
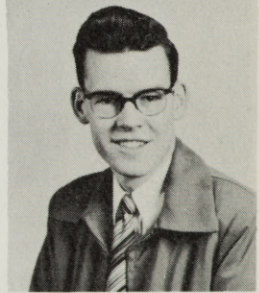

**Marie Howard, T. E.**  
Prairie City

**John Jamison, T. E.**  
La Grande

**Richard Karther, T. E.**  
La Grande

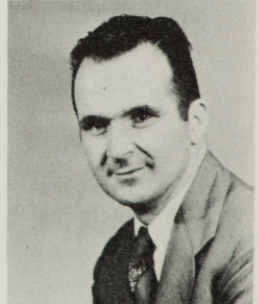

**Arthur Lane, T. E.**  
Hood River

**Carolyn Lane, T. E.**  
Redmond

**Jim McAlister, T. E.**  
La Grande





**Tom McDowell, T. E.**  
Elgin

**Ruth McKee, T. E.**  
La Grande

**Henry Avery Millering, T. E.**  
La Grande

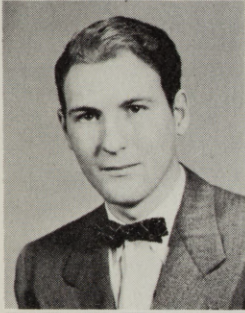

**Jim Martin, T. E.**  
Brooks

**Rex Mitchell, T. E.**  
Nyssa

**Darrell Muller, T. E.**  
St. Helens

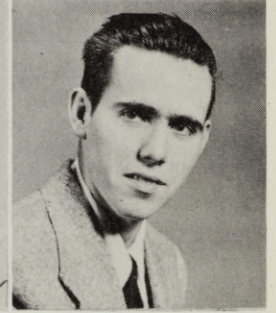

**Lynn Norby, T. E.**  
La Grande

**Delmar Richards, T. E.**  
Cove

**Henry T. Scheirman, T. E.**  
La Grande

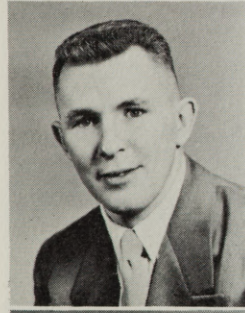

**J. Willard Schilling, T. E.**  
La Grande

**Iva Jean Schuttpelz, T. E.**  
Honolulu, T. H.

**Arthur Stein, T. E.**  
Tacoma, Washington

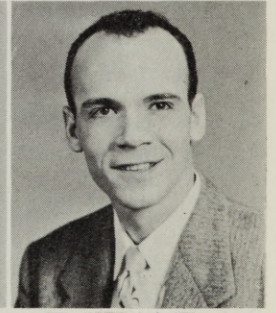

**Marjorie Van Blokland, T. E.**  
La Grande

Seniors not pictured

- Dale Cyr, T. E.**, La Grande
- Michael Haggerty, T. E.**, Union
- Miriam Haggerty, T. E.**, Union
- Kenneth Johnson, T. E.**, Buhl, Idaho
- Robert Johnson, T. E.**, La Grande
- Bill Mackaness, T. E.**, Forest Grove
- Elmer Moore, T. E.**, Burley, Idaho
- Wayne Pierce, T. E.**, Prairie City
- Jacqueline Southwick, T. E.**, Hermiston
- Shirley Smith, T. E.**, La Grande

# Junior Officers



**Robert Bieker, TE**  
Vice President  
Ferdinand, Idaho

**Reta Martin, TE**  
Student Council  
Representative  
Hermiston

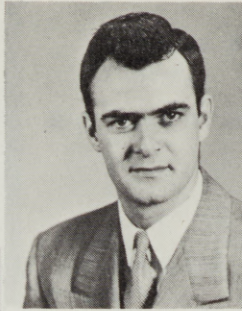

**Duane Whitten, TE**  
President  
Joseph

**Larry Haug, TE**  
Student Council Representative  
Burns  
(No picture)



**Joan Roach, TE**  
Secretary  
Kimberly

# Juniors



**Louise Belt, TE**  
Hermiston

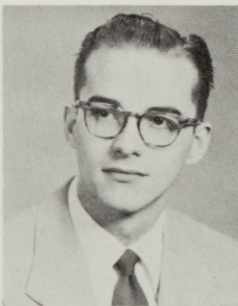

**Donald Bennett, TE**  
La Grande

**Cecil Bertsch, TE**  
Cove



**Margaret Blevins, TE**  
Fossil

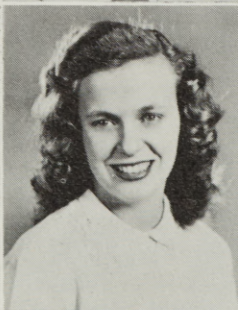

**Anna Louise Carlson, TE**  
Elgin

**James D. Carlson, TE**  
Elgin

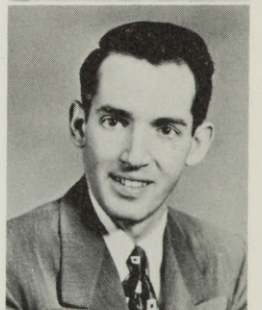

**Gilbert Damon, TE**  
La Grande



**Ruth Ann Everts, TE**  
Pendleton

**Nancy Golick, TE**  
Robinette





**Christy Hale, TE**  
W. Virginia



**Barbara Harlow, TE**  
Portland



**Betty Johnson, TE**  
Enterprise



**Elinor McDole, TE**  
Ordinance



**Marcia Miller, TE**  
La Grande

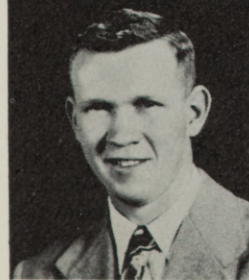

**Arlie Oster, TE**  
Mt. Vernon

**James Gunis, TE**  
La Grande

**Jena Haight, TE**  
Portland

**Vivian Harder, TE**  
Boise, Idaho

**Jean Hardwick, TE**  
La Grande

**Franz Haun, TE**  
La Grande

**Vivian Homan, TE**  
Jerome, Idaho

**Lois Kelley, TE**  
Grass Valley

**Don McCabe, TE**  
La Grande

**Judith Maitland, TE**  
Hines

**Larry Miller, TE**  
Enterprise

**Simone Moore, TE**  
La Grande

**Paul Neerman, TE**  
Milton-Freewater

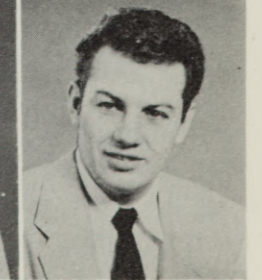
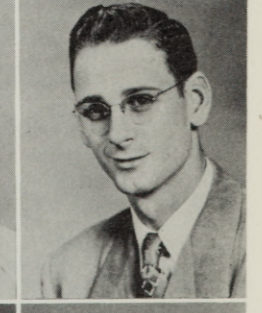
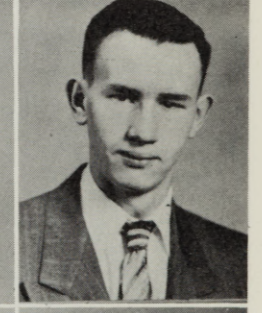
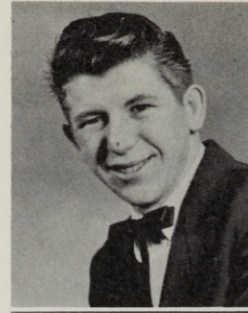



**Rose Marie Pierson, TE**  
Condon

**Jo Ann Plass, TE**  
Hermiston



**Ruby Ann Rietmann, TE**  
Ione



**Elaine Robinson, TE**  
Imbler

**Betty Simrell, TE**  
Baker



**Marilyn Skeen, TE**  
La Grande

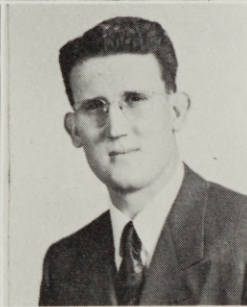

**Charles Stine, TE**  
La Grande

**Ben Ward, TE**  
La Grande

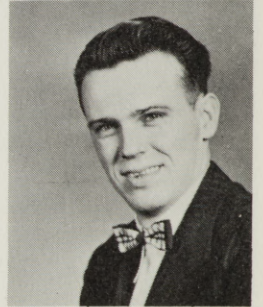

**Howard Waterman, TE**  
Boise, Idaho

Juniors Not Pictured

- Donald Cessnun, TE**, Klamath Falls
- Jessie Duncan, TE**, La Grande
- Sarah Faris, TE**, La Grande
- Lyle Frazier, TE**, La Grande
- William Gleason, TE**, La Grande
- Burl Green, TE**, La Grande
- Lowell Kolbaba, TE**, Ontario
- Alice LeFavor, TE**, Stanfield
- Ron Lowe, TE**, Nyssa
- Jerry Poyser, TE**, Freewater
- Larry Pryse, TE**, Prairie City
- Robert Roberson, TE**, Moro
- Romano Romani, TE**, Chicago, Illinois
- Janet Roy, TE**, Pendleton
- Mary Schouweiler, TE**, Boise, Idaho
- James Whaley, TE**, Wallowa
- Geraldine Williams, TE**, The Dalles

# Sophomore Officers



**June Walker, SS**  
Vice President  
Joseph



**Robert Allstott, TE**  
President  
Hermiston



**Barbara Jones, TE**  
Secretary  
Baker



**Helen Isaac, JC**  
Student Council Representative  
North Powder

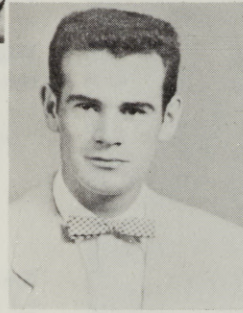

**Gordon Young, JC**  
Student Council Representative  
Baker

# Sophomores



**Priscilla Alcantara, TE**  
Guam

**John Alley, JC**  
Grass Valley



**Doreen Allison, TE**  
Nyssa



**Arlene Anderson, JC**  
La Grande

**Ron Bayes, TE**  
Milton-Freewater

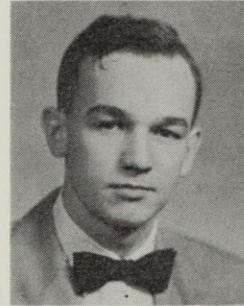

**Annabelle Boesch, JC**  
Haines

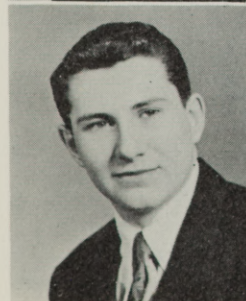

**Robert Buseick, TE**  
Echo

**Ann Butterfield, JC**  
Joseph

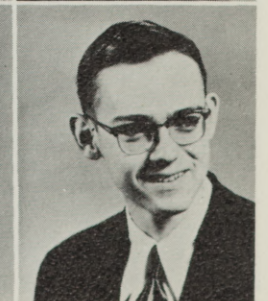

**Theodore Cannon, JC**  
La Grande

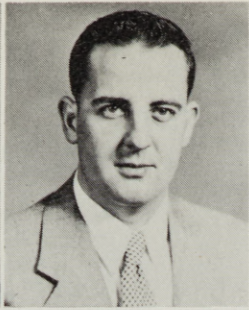

**Florence Carn, JC**  
La Grande

**Wm. Vernon Carpenter, Mdse**  
La Grande



**Joyce Cambers, JC**  
La Grande



**Phyllis Cook, TE**  
Baker

**Virginia Cook, TE**  
Nyssa



**Alfred L. Craig, TE**  
North Powder



**Gracie Dunn, JC**  
La Grande

**Leta Elam, TE**  
La Grande

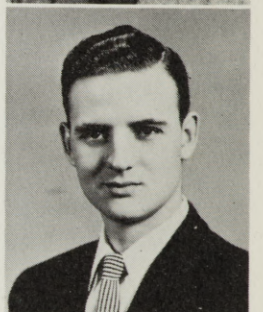

**Alvin Elwood, JC**  
Hermiston



**Patricia Galbraith, TE**  
Prairie City

**Carol Graue, TE**  
Lakeview



**Glenda Gray, TE**  
Springfield



**Mary Lou Gunis, TE**  
La Grande

**Jacqueline Hawk, TE**  
Ontario



**Marjorie Hollister, TE**  
Springfield



**Dorothy Jermulowske, JC**  
La Grande

**Carol Joan Kaitera, TE**  
Astoria

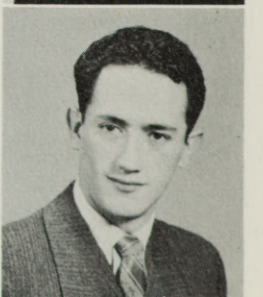

**Adolfo Koenig, JC**  
La Paz, Bolivia



**Diane McConnell, SS**  
La Grande



**Betty Muilenburg, SS**  
Island City



**Angelina Pablo, TE**  
Guam

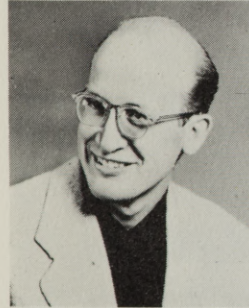

**Jim Pierson, JC**  
Island City



**Mina Lea Sawyer, TE**  
Portland



**Larry Veal, JC**  
La Grande

**Wayne Meyers, JC**  
Pendleton

**Milo Moffit, JC**  
Lostine

**Paul Mytinger, JC**  
Pendleton

**Clarence Oster, JC**  
Mt. Vernon

**Pat Perkins, JC**  
La Grande

**Wendell Perry, TE**  
La Grande

**Carol Ricco, SS**  
John Day

**George Russell, TE**  
Irrigon

**Nora Lee Temple, TE**  
Pendleton

**Anita Towle, TE**  
Cove

**Jane Anne Vickers, TE**  
Hermiston

**Janis Warnock, SS**  
Imnaha

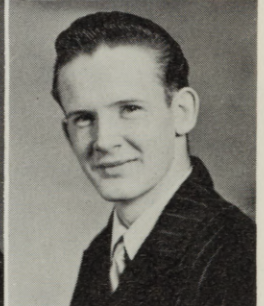
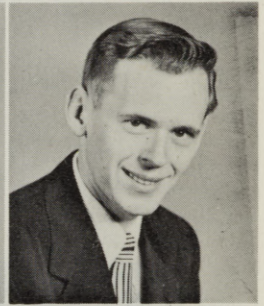
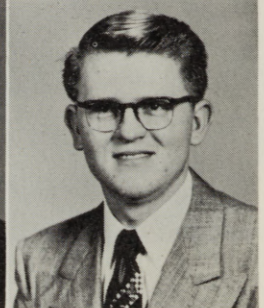
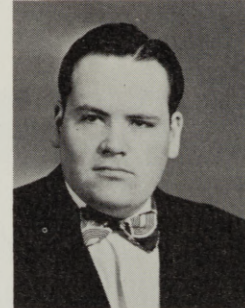
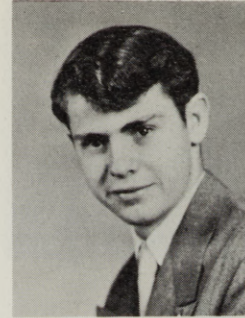



**Norman Wells, JC**  
Alicel

**Jo Ann Wheeler, TE**  
Ashwood

**Dorothy Wigglesworth, TE**  
Echo



**Ruth Wollen, TE**  
Portland

## IN THE SERVICE

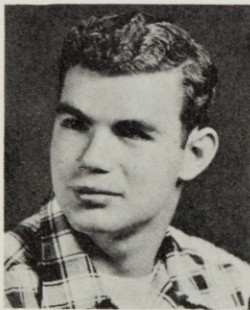

**Lee Bolen, TE**  
La Grande



**Raymond Dale Vaught, TE**  
La Grande



**Melvin Duane Westenskow, TE**  
La Grande

**Alvin Elwood, JC**  
Hermiston

**Joseph Keith, JC**  
Durkee

**Paul Revis, TE**  
Burns

This list includes only the men who are in the service at the time the "Mountaineer" goes to press. By the time it is on the campus there will probably be more names to add to the list. At any rate, we wish the boys to know we miss them and send them our best regards.

THE EDITORS

# Freshman Officers

**Melvin Hewitt, TE**  
Vice-president  
Telocaset  
(No picture)



**Robert McHaley, JC**  
President  
Cove



**Beverly Jo Woodward, TE**  
Secretary  
Hermiston



**Betty Hylton, TE**  
Student Council Representative  
La Grande

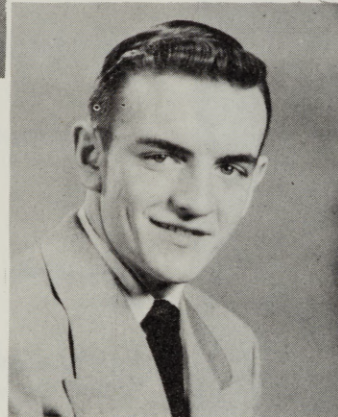

**Gary Burton, TE**  
Student Council Representative  
Elgin

# Freshmen



**Barbara Alley, TE**  
Grass Valley

**Phyllis Anson, JC**  
Hermiston

**Wilbur Anson, JC**  
La Grande



**Marguerite Audet, JC**  
Enterprise

**Edgar Barton, JC**  
Union

**Verle A. Bechtel, JC**  
Wallowa

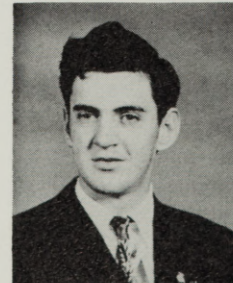

**Darlene Beverage, SS**  
Union

**Gene Bolen, JC**  
La Grande

**Jack H. Bond, TE**  
La Grande

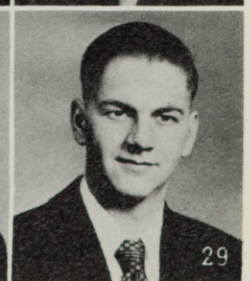
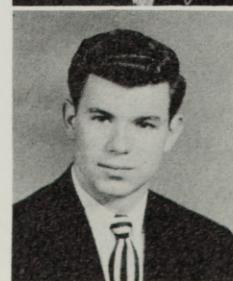

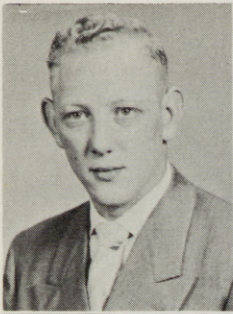

**Arnold Bunch, JC**  
Lime

**Rodney Chandler, JC**  
Haines

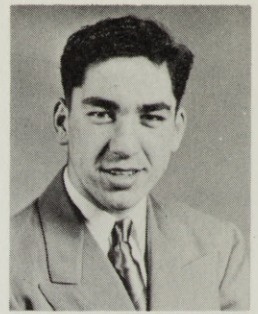

**David Connolly, JC**  
Bates



**Mary Ann Counsell, TE**  
La Grande

**Milton Croissant, JC**  
Spray



**Linden Cronin, TE**  
Ontario



**David Curtis, JC**  
Baker

**Genevieve Cutting, TE**  
Hermiston



**Betty Down, SS**  
John Day

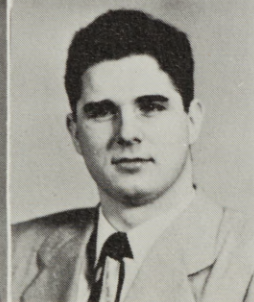

**Patricia Everett, TE**  
La Grande

**Robert Fisher, JC**  
Haines

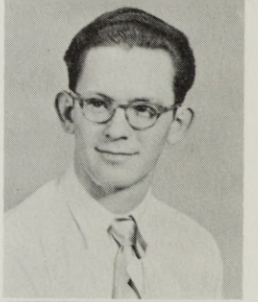

**Carl Fleshman, JC**  
Wallowa



**Larena Fox, TE**  
Maupin

**Beverly Galbraith, TE**  
Madras



**Verla Garner, TE**  
Weiser, Idaho

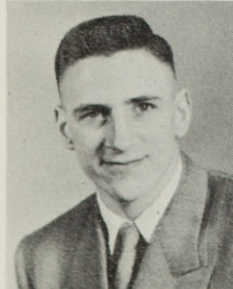

**Donald Gillespie, JC**  
Boardman

**Donald Gilman, JC**  
Monument

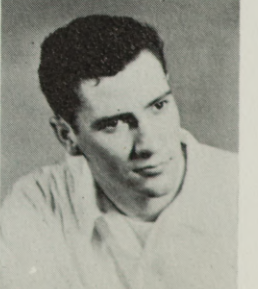

**Ralph Graham, JC**  
Wallowa



**Jean Ann Horn, TE**  
Union



**Richard Hohstadt, JC**  
Cove

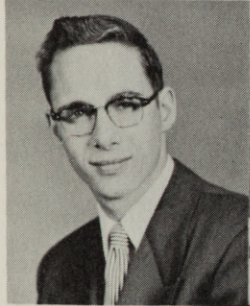

**Edward Johnson, TE**  
La Grande



**Robert Keveren, JC**  
Nyssa



**Duane Lindsay,**  
Hood River



**Patricia McConnel, TE**  
Milton-Freewater

**Lorna Haynes, JC**  
La Grande

**Roseann Heart, JC**  
Baker

**Donald Holznagel, JC**  
Hillsboro

**Walter Hutchison, JC**  
La Grande

**Dorothy Kelley, TE**  
Grass Valley

**Dorothy Kerr, JC**  
Portland

**Helen Kudlac, TE**  
Castle Falls, Idaho

**Martha Carol Legg, TE**  
Cambridge, Idaho

**Bill Lovelace, JC**  
Enterprise

**Mary McColm, TE**  
Elgin

**Dorothy McKrola, TE**  
John Day

**Mario Machicao, JC**  
La Paz, Bolivia

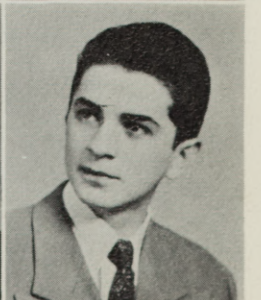
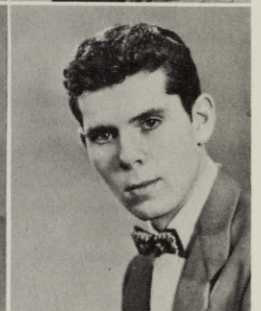
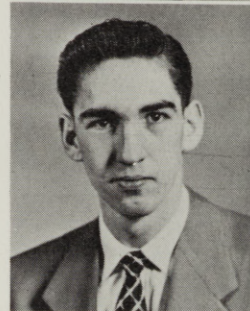



**Gloria Manning, JC**  
Elgin

**Eleanor Marrs, TE**  
Enterprise



**Neuta Martin, JC**  
Enterprise



**Joyce Meppen, TE**  
La Grande

**Mary Catherine Miller, JC**  
La Grande



**Nanette Noregaard, TE**  
Baker

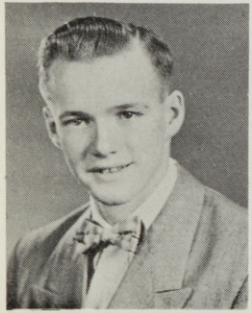

**Ronald Parsons, TE**  
Joseph

**Robert Phelps, TE**  
Hermiston



**Areta Pleger, TE**  
La Grande



**Pearl Richardson, JC**  
Meridian, Idaho

**Charlene Rill, SS**  
Heppner



**Louise Robinson, TE**  
Imbler



**Vera Rodda, TE**  
Pendleton

**Lois Jane Rollins, JC**  
Cove



**Carol Saager, TE**  
Milton-Freewater

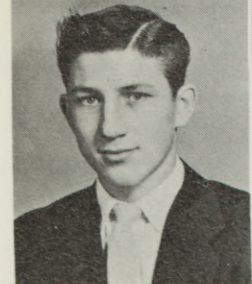

**Bruce Samson, TE**  
La Grande

**Mary Lou Schell, TE**  
John Day



**Wynonia Shaffer, SS**  
Elgin



**Iverna Skala, TE**  
La Grande



**Ann Snuffer, TE**  
Wallowa



**Alta Taylor, TE**  
Ontario



**Carol Weaver, TE**  
Baker

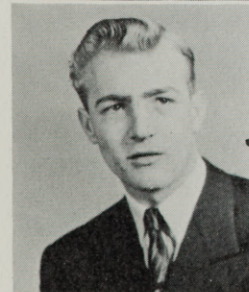

**Stanley White, JC**  
La Grande

**Joyce Smith, TE**  
La Grande

**Phyllis Snider, TE**  
La Grande

**Duane Stanbro, JC**  
Prairie City

**Marlin Stringer, JC**  
Scio

**Barbara Terrall, SS**  
Vinita, Oklahoma

**Leon Wayt, JC**  
Elgin

**Barbara Webber, SS**  
Madras

**Janet West, SS**  
Arlington

**Gerald Whitten, JC**  
Joseph

**Doris Woods, SS**  
John Day

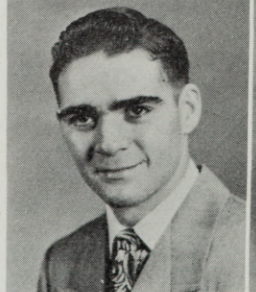
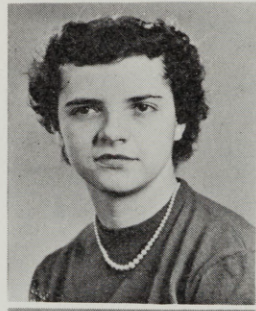
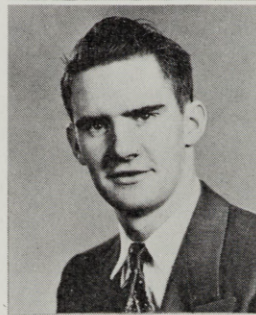

# An Irishman's Dream

Dance sponsored by the town girls for everyone. Bill Morris sang "Galway Bay" and Margaret Greene, Ruth McKee and Edith Hendrickson sang "This Can't Be Love" and "Ugga Ugga Boo."



Victor Walch: Master of Ceremonies at intermission



Right: Havin' fun there, m'boy?



'Mid shamrocks green each colleen danced with her lad



# Sweetheart Ball at Dorion Hall



Refreshment time



Queen Dorothy McKrolo



Sweethearts on parade—the queen and the court



"Dancing in the Dark"



Janet Roy sang "Dancing in the Dark"  
and "Sweethearts"



Flowers for teacher

Mr. Sampson



Snow-Belles — Miss Sarah Stein and Miss Margaret Morris



Thought we were in the dark!

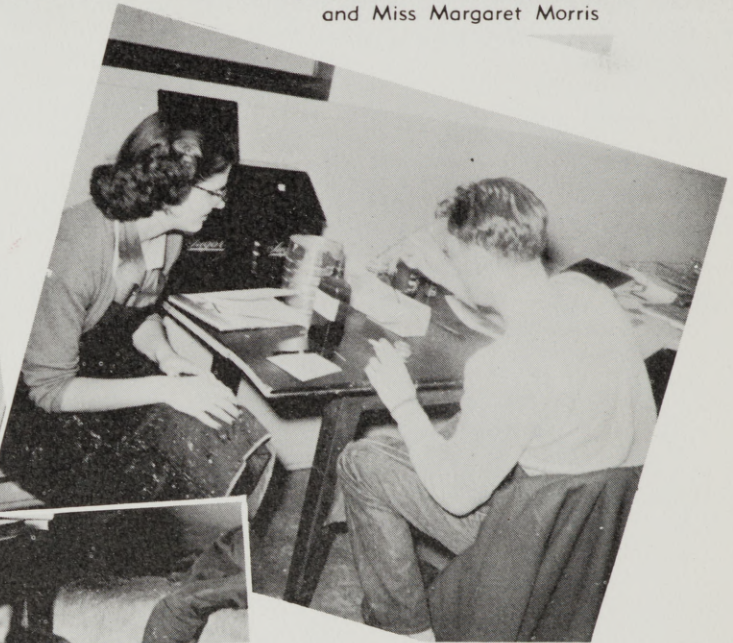

They can't work like beavers because they're Martins!

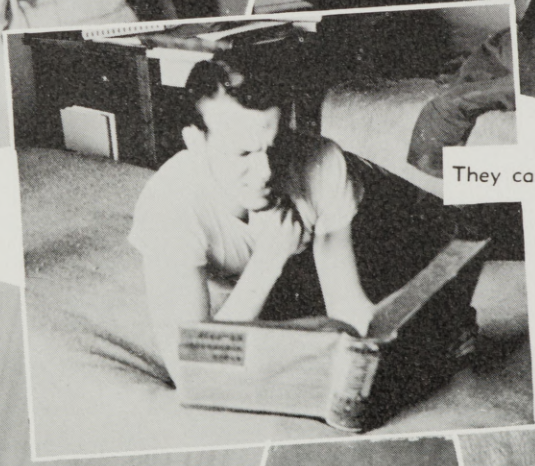

One of those rare moments—Photographer Howard Waterman (center)



"He Done Wrong" produced by Donnie Lisle.



If he's not throwing brickbats, its . . .

*Mountaineer Youth at . . .*

**A  
C  
K  
E  
R  
M  
A  
N**



This page sponsored by La Grande Lumber Company.



Miss Darby and the First Grade

The first grade of 1952-53 under Janet Heisler, student teacher.

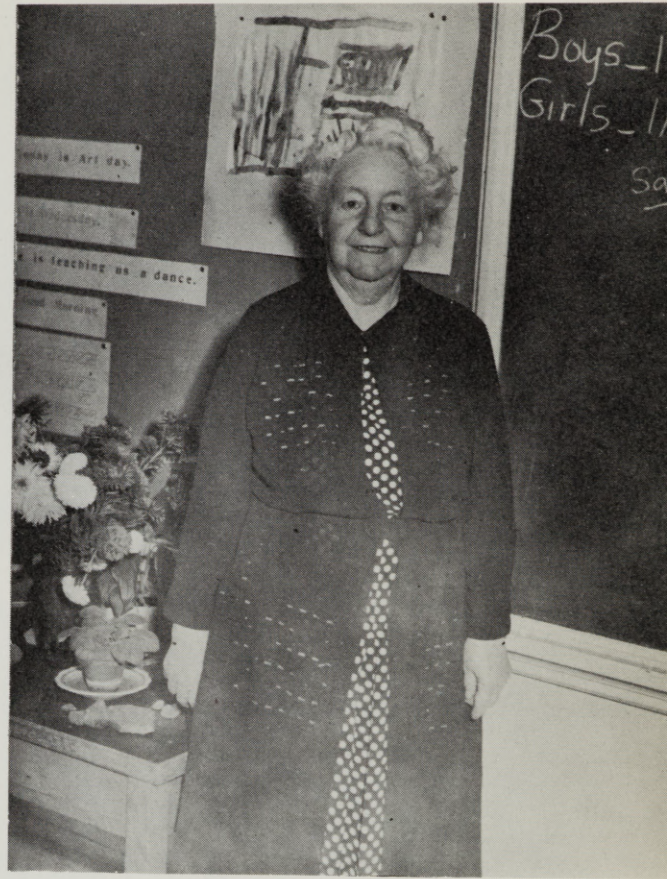

Miss Darby always has time for a smile.



Courtesy of Mae Stearns

The first grade at Ackerman in 1929 with its student teachers looks little different than today with the exception of clothing styles.

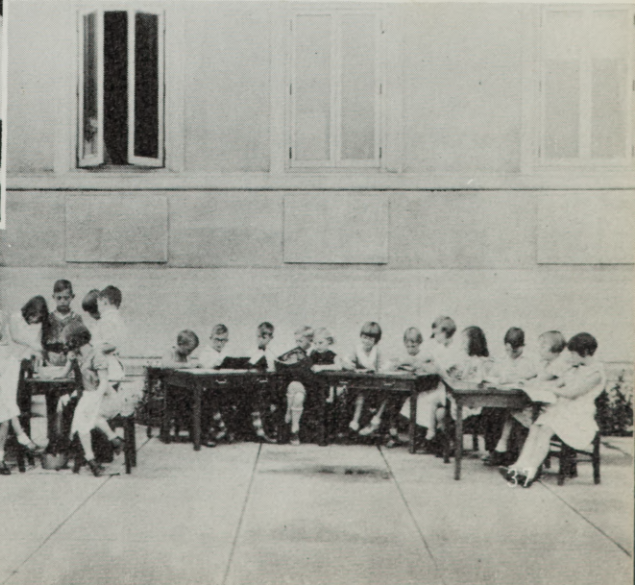



Director of Education, Principal of Ackerman,  
John M. Miller, M. A.



Cleo Staker, Ackerman Secretary

## Ackerman Faculty



Erma Morgan, B. S., kindergarten

Edith Darby, M. A., first grade



Elizabeth Harris, M. A., fourth grade

Robert Rutherford, M. A., fifth grade



Betty Ryan, M. A., second grade

Neva Neill, M. A., third grade



Eva Wear, M. A., sixth grade

Floyd Hill, M. Ed., seventh grade

This page sponsored by W. H. Bohnenkamp Company and  
Pacific Fruit and Produce Company, La Grande, Oregon.



# Kindergarten

An added year of life on the Eastern Oregon College campus was afforded to forty lucky five-year-olds this fall. The kindergarten was opened for the first time in 1952 for two two-hour sessions a day under the direction of Mrs. Erma G. Morgan. Mrs. Morgan is a graduate of Greeley College in Colorado.



Erma G. Morgan, director of kindergarten.

Student teachers Marjorie Van Blokland and Iva Jean Schuttpelz direct the art-time operations.

Student teacher Joann Correa listens with the children at story-time.



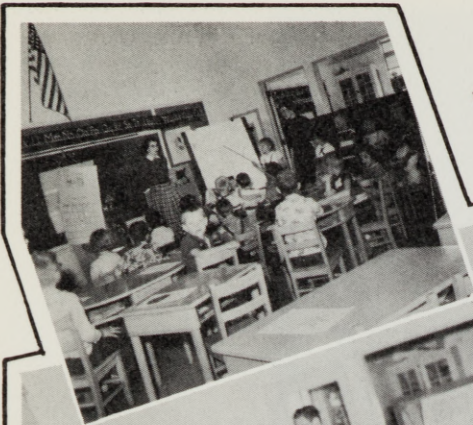

**First Grade:**  
Margaret Blevins and  
Juanita Swett

**Second Grade:**  
Nancy Golick, Geraldine  
Williams, Philip Hancock.

**Third Grade:**  
Lydia De Loretto.

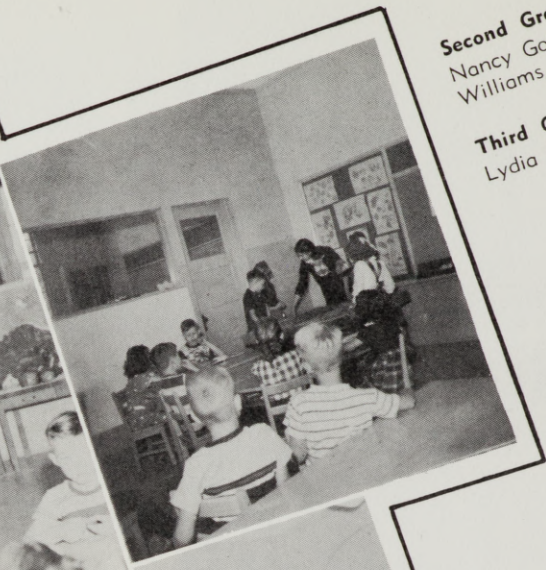

**Fourth Grade:**  
William Heizer.

**Fifth Grade:**  
Jack Chapman.

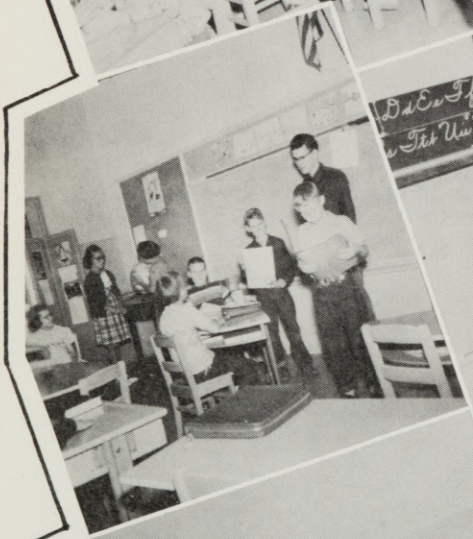

**Sixth Grade:** Paul Gorham and Jim McAlister



**Seventh Grade:** Lyle Frazier.

# CLASSROOMS AND STUDENT TEACHERS



ORGANIZATIONS

*Deale's Canyon Road*





Seated L to R: Wayne Pierce, Bud Watkins, Ken Johnson, Romano Romani, Joe DeLoretto. Standing: Karl Gilkey, Rex Mitchell, Larry Haug, Duane Whitten, Arlie Oster, Bill Mackaness, Donnie Lisle.

IK



INTERCOLLEGIATE KNIGHTS  
MOUNTAINEER CHAPTER

**Officers:**  
Ken Johnson, Duke; Bud Watkins,  
Scribe; Joe DeLoretto, Chancellor;  
Romano Romani, Recorder

**Adviser:**  
L. Rhodes Lewis

**Motto:**  
Service Sacrifice Loyalty

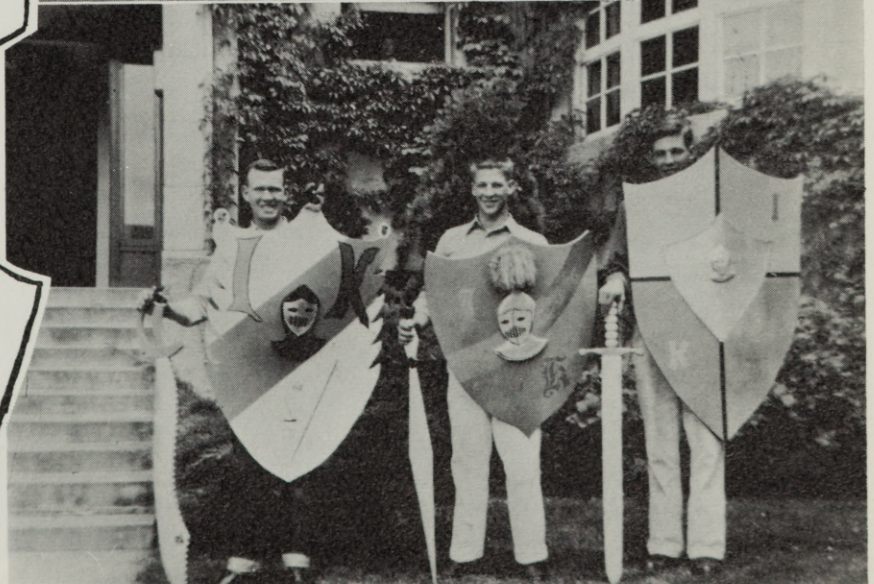

# Sabers Women's Service Organization



Seated L to R: Marjorie Van Blokland, Marilyn Skeen, Geraldine Williams, Miss Neely, Elinor McDole, Patricia Galbraith. Standing: Ruby Ann Rietman, Anna Carlson, June Walker, Margaret Blevins, Vivian Harder, Betty Johnson, Jena Haight, Roxa Peters, Margaret Greene. Geraldine Williams, president (inset).

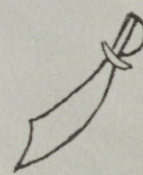

# Phi Beta Sigma National Teaching Fraternity



Seated L to R: Mrs. Ryan, Janet Heisler, Leta Elam, Ruth Altermatt, Anna Carlson. Second row: Mr. Miller, Mrs. Miller, Marjorie Van Blokland, Rose Pierson, Doreen Allison, Tom McDowell. Back row: Henry Scheirman, Don McCabe, Philip Hancock, Ben Ward, Chris Hale, Delmar Richards. Anna Carlson, president (inset).



# Theta Delta Phi Men's Honor Society

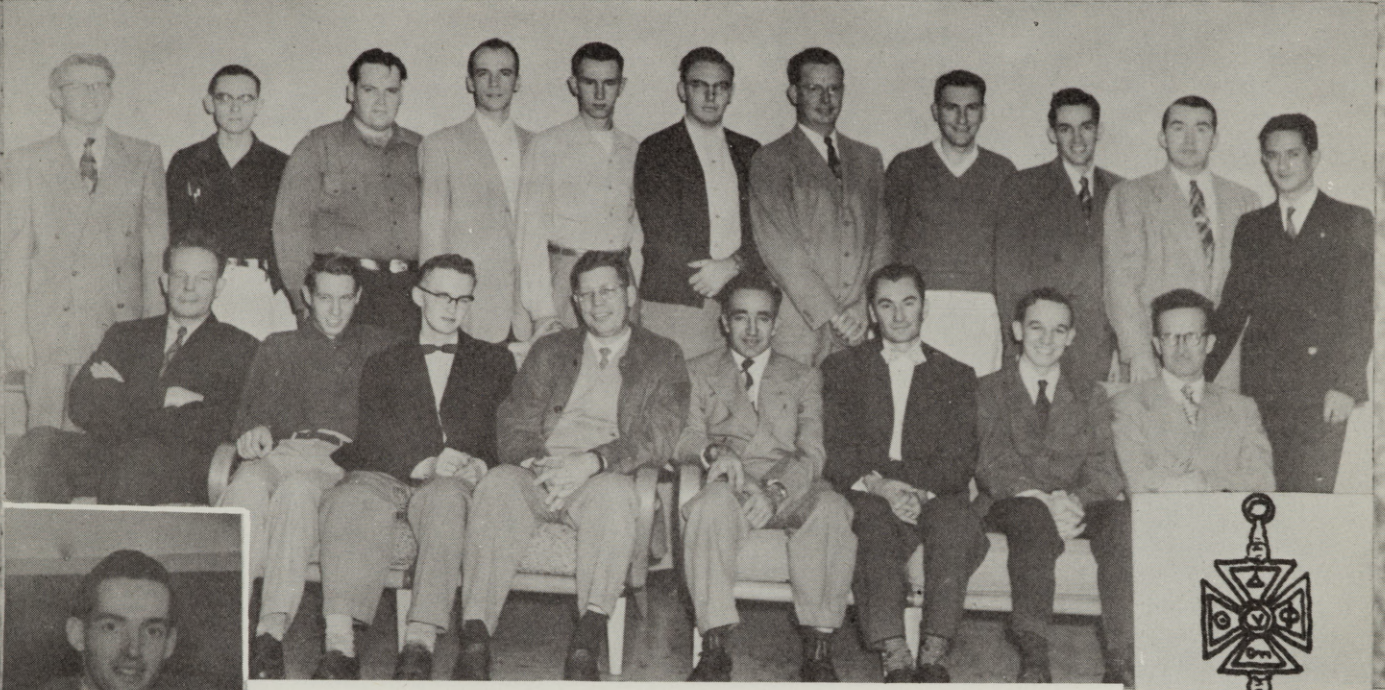

Seated L to R: Dr Lee C. Johnson, advisor, Gilbert Damon, Larry Gregory, Chris Hale, Delmar Richards, Joe DeLoretto, Ron Bayes, Dr. Gaiser, advisor. Standing: Clarence Oster, Theodore Cannon, Paul Mytinger, Arthur Stein, Don McCabe, Philip Hancock, Arthur Lane, Jim Martin, James D. Carlson, Tom McDowell, Adolpho Koenig. James D. Carlson, president (inset).

# Sigma Alpha Chi Women's Honor Society



Seated L to R: Katherine Altermatt, Doreen Allison, Anna Louise Carlson, Pat Perkins, Marie Howard, Anita Towle, Nora Lee Temple, Simone Moore, Joan Roach, Dr. Zabel. Standing: Ruth Altermatt, Carolyn Lane, Marilyn Skeen, Mina Sawyer, Janice Gordon, Jo Anne Wheeler, Donna Laucirica, Janet Heisler, Vivian Harder, Leta Elam, Arline Anderson, Joyce Chambers, Iva Jean Schuttelpelz, Barbara Jones, Marjorie Van Blokland. Janet Heisler, president (inset).

# Alpha Rho Tau

Art Honorary Society



Seated L to R: Lydia De Loretto, Janice Gordon, Betty Simrell, Rita Martin, Margaret Blevins, Geraldine Williams. Second row: Maurice Gekeler, Elaine Robinson, Donnie Lisle, Iva Jean Schuttpelz, Ruth Altermatt, Lois Kelley, Joan Roach. Back row: Dr. Nightingale, advisor, Joe De Loretto, Philip Hancock, Jim Martin, Don Critchlow, Orel Hall. Paul Gorham, president (inset).



# Beta Kappa

Nature Club

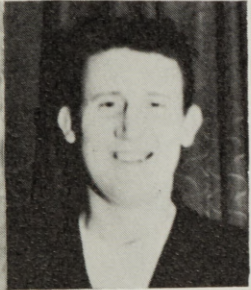

Seated L to R: Ruth Altermatt, Ben Ward, Katherine Altermatt, Doreen Allison. Standing: Howard Waterman, Dr. Anderson, advisor, Jim Martin, Dr. Quaintance, advisor, Jack Bond. Ben Ward, president (inset).

# Lettermen's Club

## Men's Service Organizations



Front row L to R: George White, Gerald Whaley, Les Conboy, Larry Miller, Bill Clements, Bob Ledgerwood, Dick Karther, Bob Allstott, Charlie Stine, Mr. Quinn. Back row: Darrel Pierce, Gene Fox, Ron Lowe, Lowell Kolbab, Ken Westenskow, Wayne Pierce, Doc Savage, Larry Pryse, Kermit Stine, Jack Chapman, Lyell Metcalf, Franz Haun, Larry Haug. Gene Fox, president (inset).

# Women's Recreation Association



In front L to R: Pat McConnel, Verla Garner, Larena Fox, Jo Anne Wheeler, Louise Robinson. Seated: Elaine Robinson, Iva Jean Schuttpelz, Glenda Gray, Ruth Wollen, Dorothy Wigglesworth, Marjorie Hollister, Alta Taylor. Standing: Rita Martin, Betty Johnson, Pat Galbraith, Holly Isaac, Miss Neely, Barbara Jones, Miss Morris, advisor Betty Johnson, president (inset).

# International Relations Club



Seated L to R: Angelina Pablo, Priscilla Alcantara, Louise Robinson, Larena Fox, Ruth Altermatt. Second row: Gerald Whaley, Joe Keith, Gordon Young, Bob Busieck, Bob Peshall. Back row: Ron Bayes, Dr. Gaiser, advisor, John Alley, Ben Ward, Bob Bieker. Paul Mytinger, president (inset).



## Young Republicans and Young Democrats



That men and women on EOC's campus are interested in the affairs of the day is clearly evidenced in the activities of two groups organized in the spring of 1952—the Young Republicans and the Young Democrats. The Young Republicans is a campus organization; the Young Democrats is a campus-community group.



(Right) Executive board of the Young Republicans

Marjorie Van Blokland, president (inset).

(Above) Bob Allstott, president of the Young Democrats.

# Alpha Psi Epsilon

National Honor Society for Secretarial Students



June Walker, Janis Warnock, Gladys Norby.



## The Commercial Club

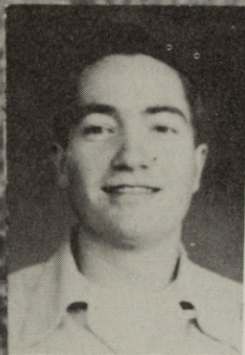

Seated L to R: June Walker, Doris Woods, Janis Warnock, Wynonia Shaffer, Kathleen Kelley, Janet West, Charlene Rill, Mary Lou Hamilton. Second row: Barbara Webber, De Leva Wilson, Carol Ricco, Gladys Norby, Barbara Terrall, Grace Dunn, Diane McConnell, Wanda Stein, Darlene Beverage, Miss Stein, advisor. Back row: Larry Veal, Royce Bunch, Vernon Carpenter, Rodney Chandler, John Long, Joe Keith. Milo Moffit, president (inset).

# Future Teachers of America



Front row L to R: Anita Towle, Rose Pierson, Joan Kaitera, Joan Roach, Glenda Gray, Carol Graue, Louise Belt, Nora Lee Temple, Barbara Harlow, Vivian Homan, Nancy Golick, Jacqueline Hawk, Lydia De Loretto. Second row: Marjorie Hollister, Jane Vickers, Mina Sawyer, Alice Le Favor, Donnie Lisle, Marcia Miller, Don Critchlow, Gilbert Damon,

Delmar Richards, Willard Schilling, Dick Karther, Joe De Loretto, Duane Whitten, Dorothy Wigglesworth, Cecil Bertsh, Wayne Pierce, Jo Anne Wheeler. Back row: Donna Laucirica, Rita Martin, Alta Taylor, Art Stein, Dale Vaught, Ron Bayes, Jim McAllister, Philip Hancock, Don McCabe, Bob Bieker, Larry Gregory, Howard Waterman, Ed Johnson.



(Left) Front row L to R: Virginia Cook, Phyllis Snider, Carol Saager. Back row: William Gleason, Paul Mytinger. (Below) Dr. Addy, advisor, Charlotte Cadwell, Pat Everett, Leta Elam, Ruby Ann Rietmann, Juanita Sweet. Delmar Richards, president (inset).



# Alpha Psi Omega National Dramatic Honor Society

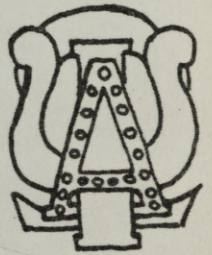

Front row L to R: Dale Ferris, Donnie Lisle, Lois Kelley, Iva Jean Schutt-pelz, Gordon Young, Elaine Robinson. Back row: Bob Bieker, Larry Craig, Rita Martin, Paul Mytinger, Mr. Hiatt, adviser, Bob Buseick, Donnie Lisle, president (inset).

## Sock and Buskin Dramatic Society



Front row L to R: Mr. Hiatt, adviser, Jack Bond, Donnie Lisle, president, Gordon Young, Dale Ferris, Carl Fleshman. Second row: Paul Mytinger, Maurice Gekeler, Lois Kelley, Lois Jane Rollins, Elaine Robinson, Helen Isaac,

Margaret Greene. Back row: Bob Bieker, Larry Craig, Clara Wiegel, Ruth Wollen, Barbara Jones, Ann Butterfield, Iva Jean Schutt-pelz, Rita Martin, Janis Warnock, Bob Busieck, Bruce Sampson.

# College Choir



**First row:** L to R: Janet West, Areta Pleger, Mary McColm, Betty Muilenberg, Phyllis Snider, Mary Ann Counsell, Clara Weigel, Verla Garner, Carol Saager, Genevieve Cutting, Larena Fox, Kathleen Kelley, Lois Jane Rollins, Marguerite Audet, Angelina Pablo. **Second row:** Miss Scott, Nanette Noregaard, Nora Lee Temple, Katherine Altermatt, Doreen Allison, Gracie Dunn, Jo Ann Wheeler, Leta Elam, Ruth Wollen, Alice Le Favor, Janet Roy, Beverly Jo Woodward, Betty Johnson, Barbara K. Jones, June Walker, Anita Towle,

Marie Howard, Marcia Miller. **Third row:** Dr. Bishop, director, Marie Allen, Roxa Peters, Phillip Hancock, Bob Curtis, Jack Hart, George Russel, Dennis Fitzgerald, Bob Peshall, Wilbur Anson, Bill Love'ace, Larry Veal, Stan White, Wayne Meyers, Neuta Martin, Dorothy Kerr. **Fourth row:** Philip Bolen, Ardell Taylor, Gordon Young, Melvin Hewitt, Edward Johnson, Walter Bell, Don Bennett, Darrell Wright, Stuart Shining, Gene Bolen, Jack Chapman, Gene Fox, Bob Holznagel, Bill Morris.

# College-Community Orchestra



L. Rhodes Lewis, Conductor. **First Violins:** Shirley Hiatt, concertmaster, Dick Lindsay, assistant concertmaster, Anita Pipes, Wendell Perry, Norma Noyes, Genevieve Pidcock, Betty Jo Brown, Mary Ann Counsell, Carol Saager, Marie Howard. **Second Violins:** Clark Hiatt, principal, Bea Hedden, Alta Facey, Anita Rother, Gayle Cork, Harlow Speckhart, Janice Miller, Afton Sanderson, Edna Jones, Clarence Gibson. **Violas:** Jacqueline Cyr, Simone Moore, Roxa Peters. **Cellos:** Mary Johnson, Jewell Williams, Myrtle Schaad.

**String Bass:** Don Otten, Nickie Smith, Stuart Shining. **Sousaphone:** Jim Huffman. **Flutes:** Lynn Bishop, Don Scott, Everett Reynolds, Barbara Terrall. **Clarinets:** Warren Pace, Pat Everett, Dennis Fitzgerald. **Oboe:** Frank Goshorn. **Bassoon:** Larry Hammond. **Baritone Saxophone:** LeRoy Stanton. **French Horns:** Don Swart, Wallace Johnson, Louis Stilwell. **Trumpets:** Dave Johansen, Bill Howell, Jack Shining. **Trombones:** Norman Peters, Ed Johnson, Roy Bell. **Percussion:** Bert Hall, David Everett. **Piano:** Audrey Redfield.

# College Band



Majorettes (in front) Iverna Skala, Dorothy Wiglesworth, Nicki Smith. Seated: DeLeva Wilson, Barbara Terrall, Jean Ann Harn, Elaine Robinson, Louise Robinson, Jane Ann Vickers, Larena Fox, William Snyder, Anna Belle Boesch, Ed Johnson. Standing: (front row) Darrel Wright, Don

Bennett, Bert Hall, Bob Peshall, Bob Busieck, George Russell, Don Swart, Virginia Cook, Dennis Fitzgerald, LeRoy Stanton, Mr. Lewis. Back row: Doris Woods, Alta Taylor, Iva Jean Schuttpeiz, Janis Warnock, Areta Pleger, Roxa Peters, Mary Ann Counsell, Holly Isaac.

# Brass Ensemble



L to R: Ed Johnson, Mary Lou Schell, Doris Woods, Dorothy McKrola, Larena Fox, Don Swart.



Seated L to R: Marcia Miller, Donnie Lisle, Barbara Harlow, Ron "Rojimbo" Boyes, Bob Fisher. Standing: Bruce Sampson, Geraldine Williams, Rex Mitchell, Vivian Harder, Paul Mytinger, Arlene Anderson, Gordon Young.

sible.  
**Student Literary Publication Will Soon be Prepared**  
 By GORDON YOUNG  
 the Mid-  
**HUNT HOKUM**  
 By Bob Buseick  
 I wonder how many dates for the S of the  
**On the Front**  
 By PAUL MYTINGER  
 ...ambo has been c... Formosa  
**BROWSIN'**  
 WITH VIV HARDER  
 That odd looking he main desk in t item that Mr. Ne  
**Dorion D**  
 By VIVIAN



New members Winter Term Seated L to R: Gilbert Damon, Mary Ann Counsell. Standing: Dale Ferris, Bob Buseick, Jim Gunis.

**EASTERN OREGON COLLEGE**  
**BEACON**

Published bi-weekly by the Associated Students of Eastern Oregon College of Education, La Grande  
 MEMBER OF INTERCOLLEGIATE PRESS

Editor .....	Ron Bayes
Assistant Editor .....	Jim Gunis
Business Manager .....	Marcia Miller
Assistant Business Manager .....	Gilbert Damon
Sports Editor .....	Jack Hart
Circulation Manager .....	Gerry Williams
Copyreader and Proofreader .....	Barbara Harlow
Faculty Advisor .....	Dr. Gordon Clarke

**THOUGHT OF THE WEEK:** If all mankind minus one were of one opinion, and only one person were of the contrary opinion, mankind would be no more justified in silencing that one person than he, if he had the power, would be justified in silencing all mankind."—John Stuart Mill.



Going over the books—Ron and Marcia

**Mountaineer Team Claims Two Victories**  
 By Jack Hart, Beacon Sports Editor  
 ...college bas...  
**Whitten Will Lead Knight**  
 By Don Lisle  
 Duane Whitten, junior c... was elected duke o... collegiate Knights at fi... eting when three new m...  
**Mountaineers Tie Monmouth Club**  
 Eastern...  
**The Basketeer**  
 By GERRY WHALEY & DARELL MULLER  
 In the 1953 boys intermural bas-  
 ...aining, the H...  
 ...ege Moun-... hexed on... ged their...  
 ...to

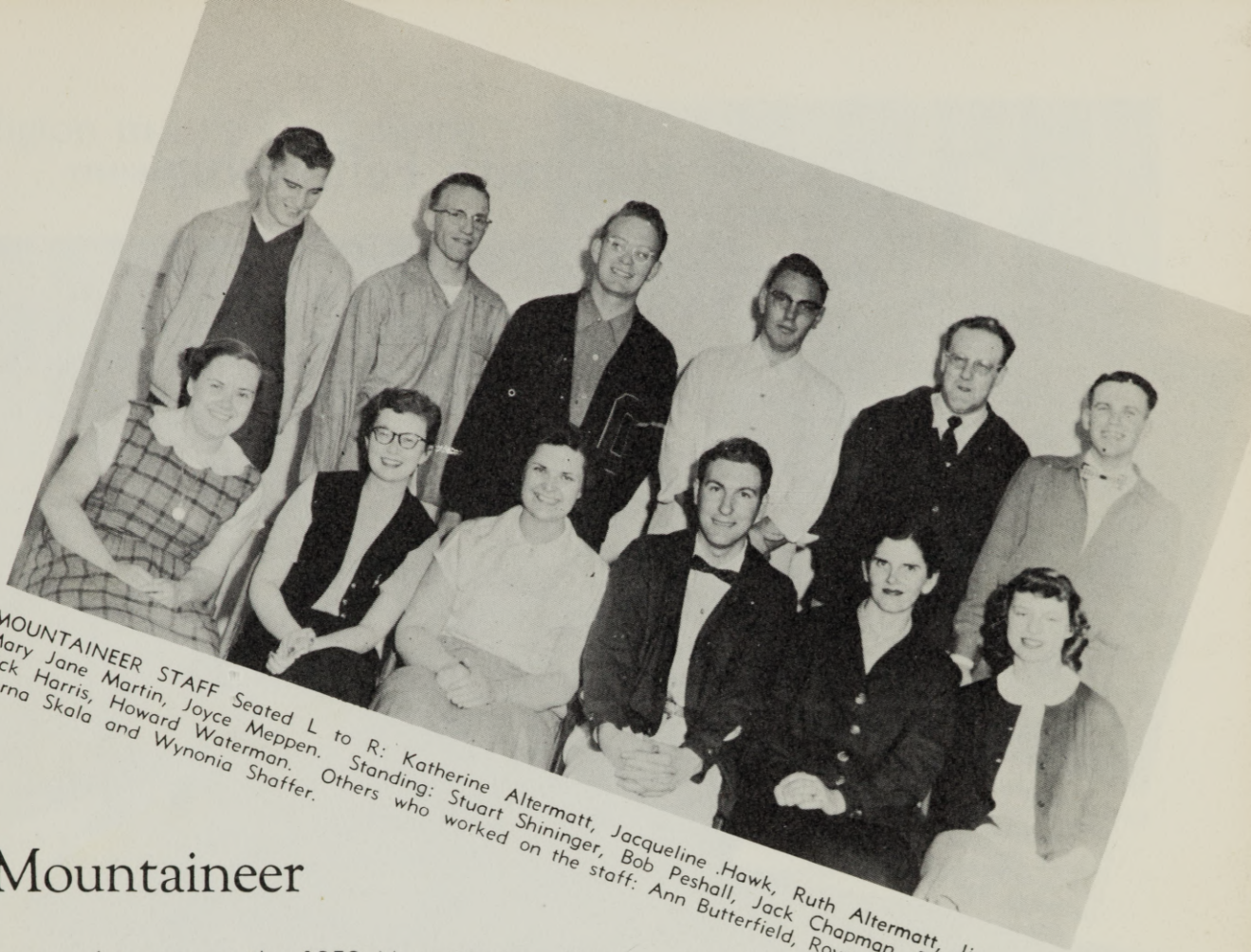

MOUNTAINEER STAFF Seated L to R: Katherine Altermatt, Jacqueline Hawk, Ruth Altermatt, Jim Martin, Mary Jane Martin, Joyce Meppen. Standing: Stuart Shininger, Bob Peshall, Jack Chapman, Philip Hancock, Dick Harris, Howard Waterman. Others who worked on the staff: Ann Butterfield, Royce Bunch, Vera Rodda, Iverna Skala and Wynonia Shaffer.

## The Mountaineer

We are proud to present the 1953 Mountaineer. It was 100-per-cent student interest that made this publication possible this year. The response to subscription sales really showed everyone you thought this part of college life worth keeping. Those subscriptions made possible a bigger and better book than we dared dream of in October, 1952, when we looked at our budget.

The Intercollegiate Knights came to our aid and volunteered their help in securing advertising. Thanks to them and our own go-getting business staff we are able to finish paying our contracts and once more bring the Mountaineer out of the red.

At this time we extend to the new staff our sincerest good wishes for success and a bigger and better annual in 1954.

—The Editors



L to R: Donnie Lisle, co-editor; Paul Mytinger, business manager; Mike McArdle, co-editor.

## The Middle R

The Middle R is the youngest of campus publications placing its third edition upon the market this spring. The first edition appeared in 1950 under the direction of Dr. Geraldine Hammond; and thanks to popular demand it looks as if the book is here to stay. It provides opportunity for all campus authors and poets to contribute to the enjoyment of their fellow students and townspeople.

# College Interfaith Fellowship



College Interfaith Council  
Seated L to R: Dorothy Jermulowski, Chairman, Jean Hardwick, Pat Perkins; standing L to R: Milo Moffitt, Larry Veal, Jack Chapman, Joe DeLoretto, Ron Boyes.



Geneva Fellowship.



Baptist Youth Fellowship.

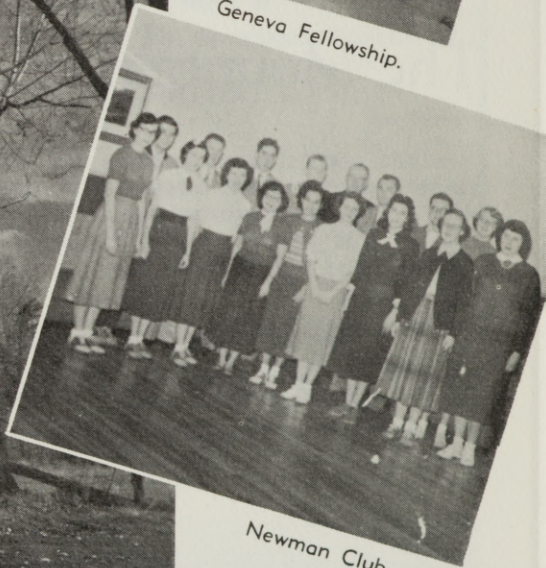

Newman Club.

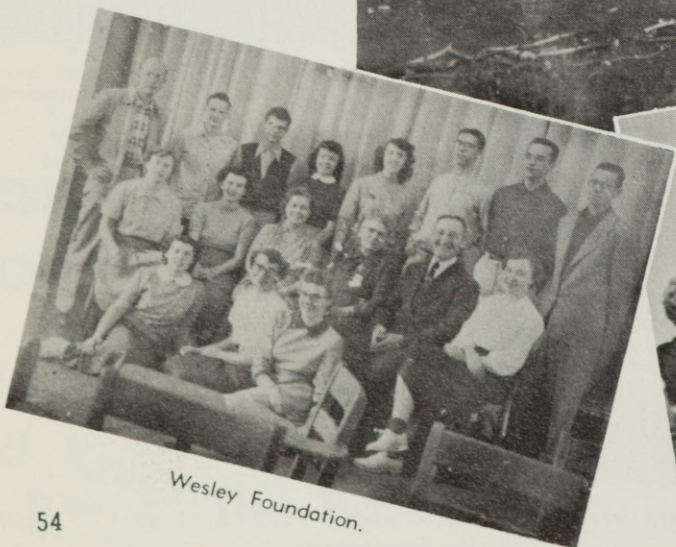

Wesley Foundation.



Fireside.

# Religion in Life Conference

FEBRUARY 25 to 27, 1953



Rabbi Kelson opens the conference.



Left. Fireside discussion in Hunt Hall. Professor Gough and Rabbi Kelson.



## OUR INTERFAITH TEAM FOR 1953

**Dr. Clara Wood**, Montana School of Religion, affiliated with the University of Montana, Missoula Montana.

**Dr. Harold Glen Clark**, Professor of Education and Director of Extension, Brigham Young University, Provo, Utah.

**Miss Christine Pattison**, Director of Religious Education, First Presbyterian Church, Portland, Oregon, and part-time instructor at Lewis and Clark College.

**Professor Louis Gough**, Professor of New Testament, Pacific College of the Bible, Portland, Oregon.

**Rabbi Benjamin Kelson**, Congregation B'Nai Israel, Butte, Montana.

**Rev. Joseph Hayes**, Baker, Oregon. (Former adviser for the E. O. C. Newman Club.)



Class lecture, Dr. Clark speaking.



Interfaith Banquet, February 26. Twelfth Annual conference.

# Baseball Team



Front row L to R: Milton Croissant, Gary Burton, Blaine Russell, Don Gillespie, Jack Coates, George White, Ron Parsons, Gene Bolen. Back row: Ray Bunch, Bill Clements, Elmer Moore, Bob Phelps, Gene Fox, Don Gilman, Larry Pryse, Kermit Stine, Coach Quinn.

# Track Team



Front row L to R: Frank Good, Bob Keveren, Gerald Whitten, Bill West, Bill Lovelace, Eric Christensen, Franz Haun, Jack Chapman. Second row: Dick Huston, "Doc" Savage, J. D. Carlson, Stan White, Kermit Stine, Dean Pryse, Lyell Metcalf, Larry Miller. Back row: Derrel Pryse, John Freyman, Ted Morris, Ken Westenskow, Dick Kofford, Don Holznagel, Jim Whaley, John Scott, Bill Mackaness

S  
P  
O  
R  
T  
S

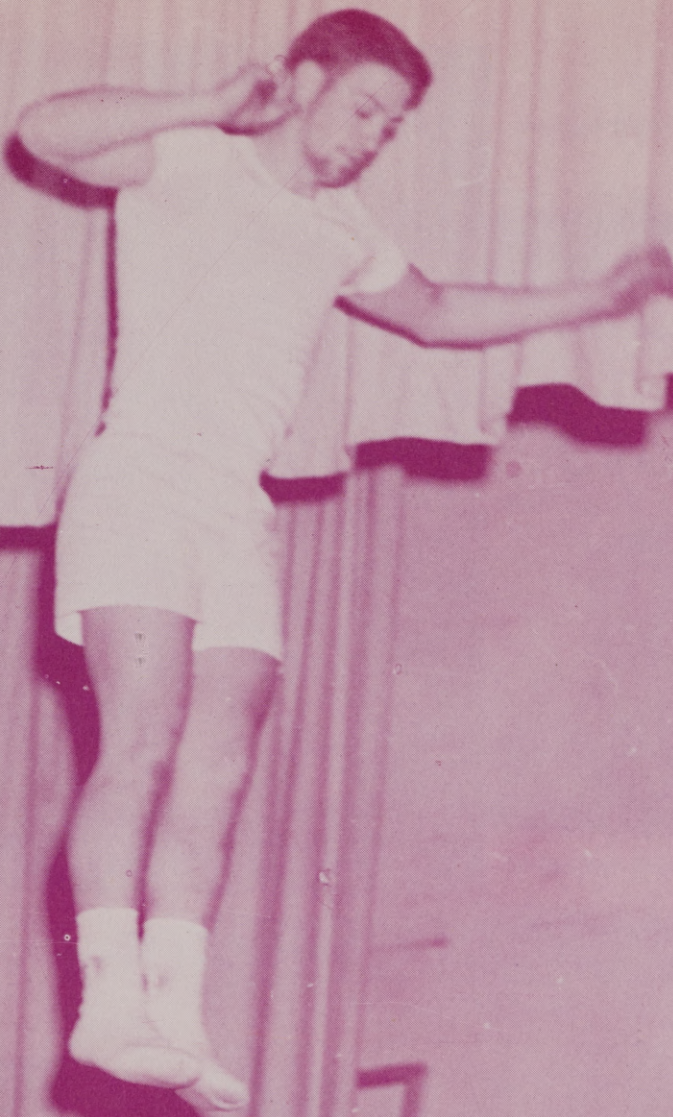





Assistant Dusty Allen and Coach Tatum.

Football Manager Lee Bolen.

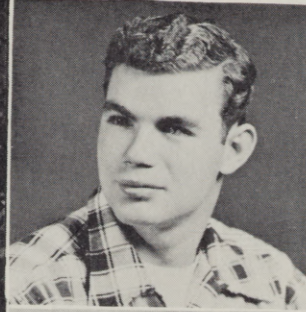

Co-Captain Charlie Stine

Co-Captain Franz Haun



Football Team Front row L to R: Johnny Scott, Eric Christensen, Deuane Van Leuven, Bob Lockett, Franz Haun, Charlie Stine, Paul Revis, Jack Coates, Norm Wells, Leo Goebel, Gene Bolen Second row: Gary Burton, Jack Chapman, Maurice McKinnis, Bill Mackaness, Kermit Stine, Gerald Whaley, Ron Lowe, Paul Pierson, Doc Savage, Bob Ledgerwood, Dusty Allen. Third row: Lowell Kolbaba, Bob Allstott, Larry Miller, Wayne Pierce, Lyell Metcalf, Ron Lovely, Bill Clemens, Ken Westenskow, Frank Herrling, Bob Bagley, Elmer Moore. Last row: Paul Mytinger, Romano Romani, Larry Pryse, Mike Hewitt, Bob Wagner, Jim Whaley, Glen Wendler, Bob McHaley, Coach Tatum.

This page sponsored by The Liberty and Granada Theaters and Fitzgerald's Flower Shop.



Jim Whaley, Right Tackle

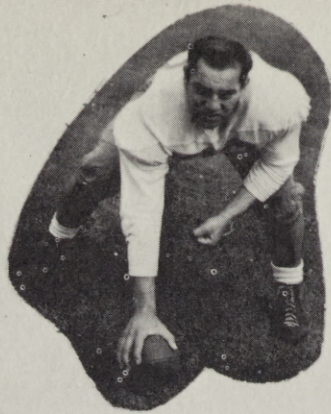

Romano Romani, Center

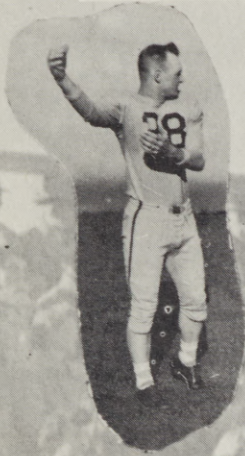

Ken Westkenskow, Right End

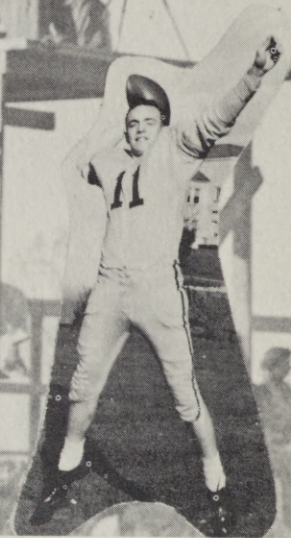

Gary Burton, Quarter Back



Doc Savage, Left Guard



Jim McAlister, Half Back



Charles Stine, Left Tackle,  
Co-captain



Bob Allstott, Center



Kermit Stine, Right Guard



Wayne Pierce, Full Back



Ron Lowe, Left End

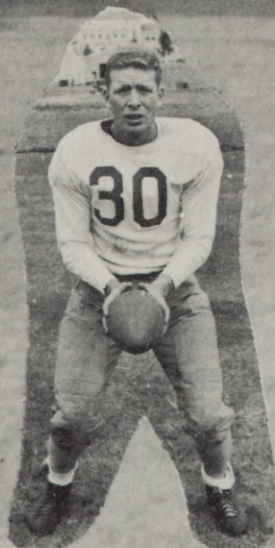

Franz Haun, Full Back  
Co-captain

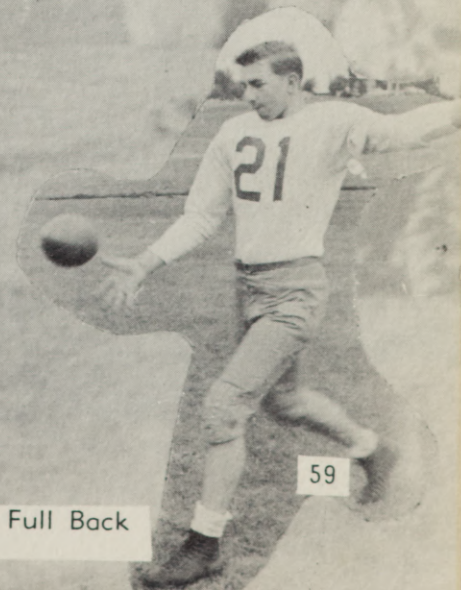

Lowell Kolbaba, Full Back

This page sponsored by Hub City Food Center, La Grande, Oregon

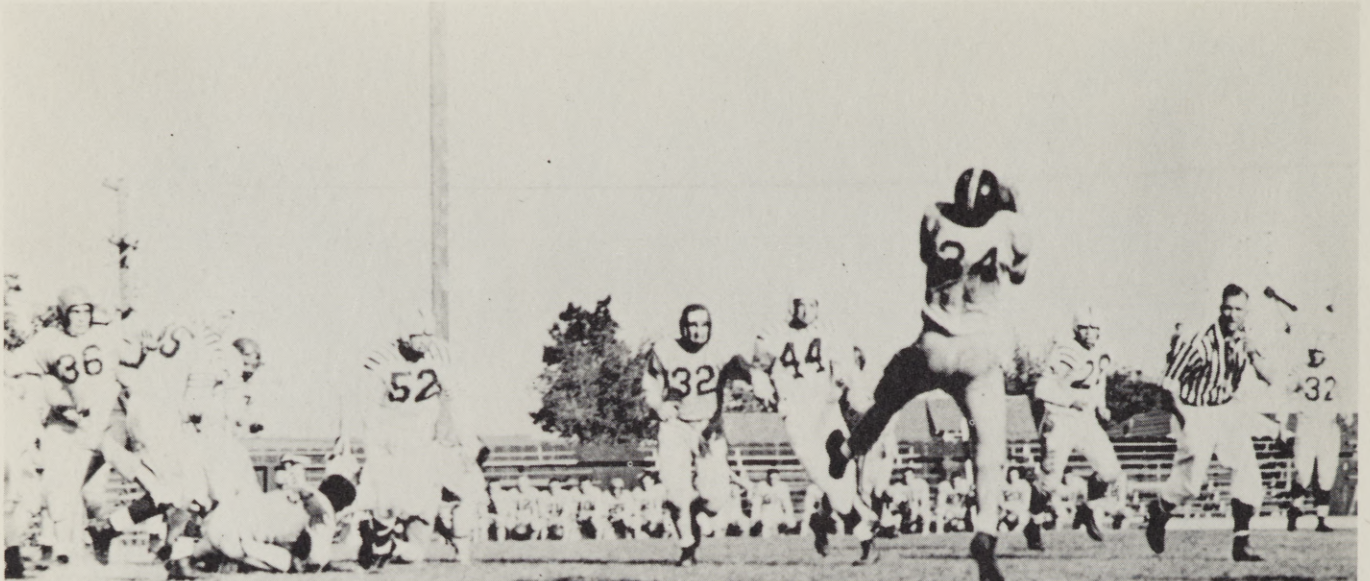

Pass completed to Pryse.

Coach Tatum.



Westenskow to the rescue; Homecoming game.

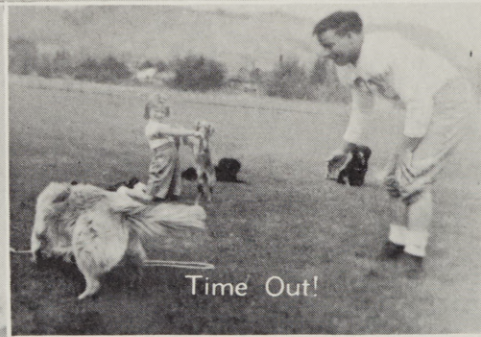

Time Out!

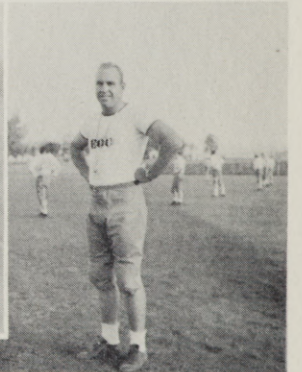

Get in line for the Snake Dance.



**Basketball Team** Front row L to R: Ken Westenskow, Wayne Pierce, Dick Huston, Ron Lowe, Bob Keveren, Don Cessnun, Darrell Muller, Milo Moffit. Back row: Gene Fox, Larry Pryse, Larry Haug, Jerry Poyser, Lowell Kolbaba, Richard Kofford, Bob Adrian, Mr. Quinn. Milo Moffit, basketball manager (inset).



Coach Quinn

### Quinn Men Carry EOC's Standards High



**Frosh Team** Front row L to R: Duane Stanbro, Johnny Scott, Gerald Whitten, Jeff Ford. Back row: Mr. Tatum, Kermit Stine, Ron Parsons, Frank Good, Don Holzmagel, Darrell Wright, Derrel Pryse.



Mountaineers tangle with the world famous **Globetrotters** for the season's most enjoyable and entertaining defeat.

Hot-Shot in action during half-time.

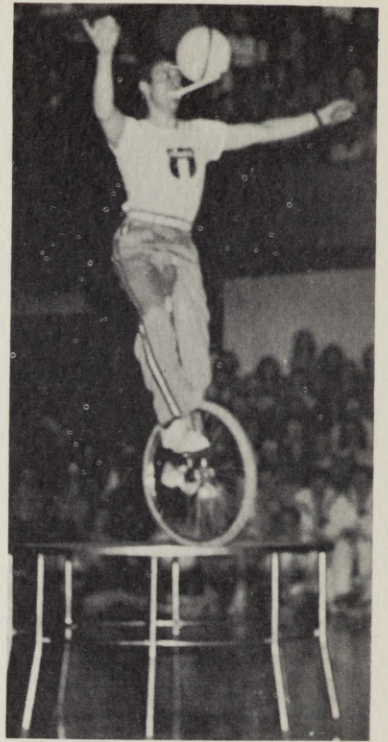

Here, catch.

This looks easy, but we'd rather play basketball.

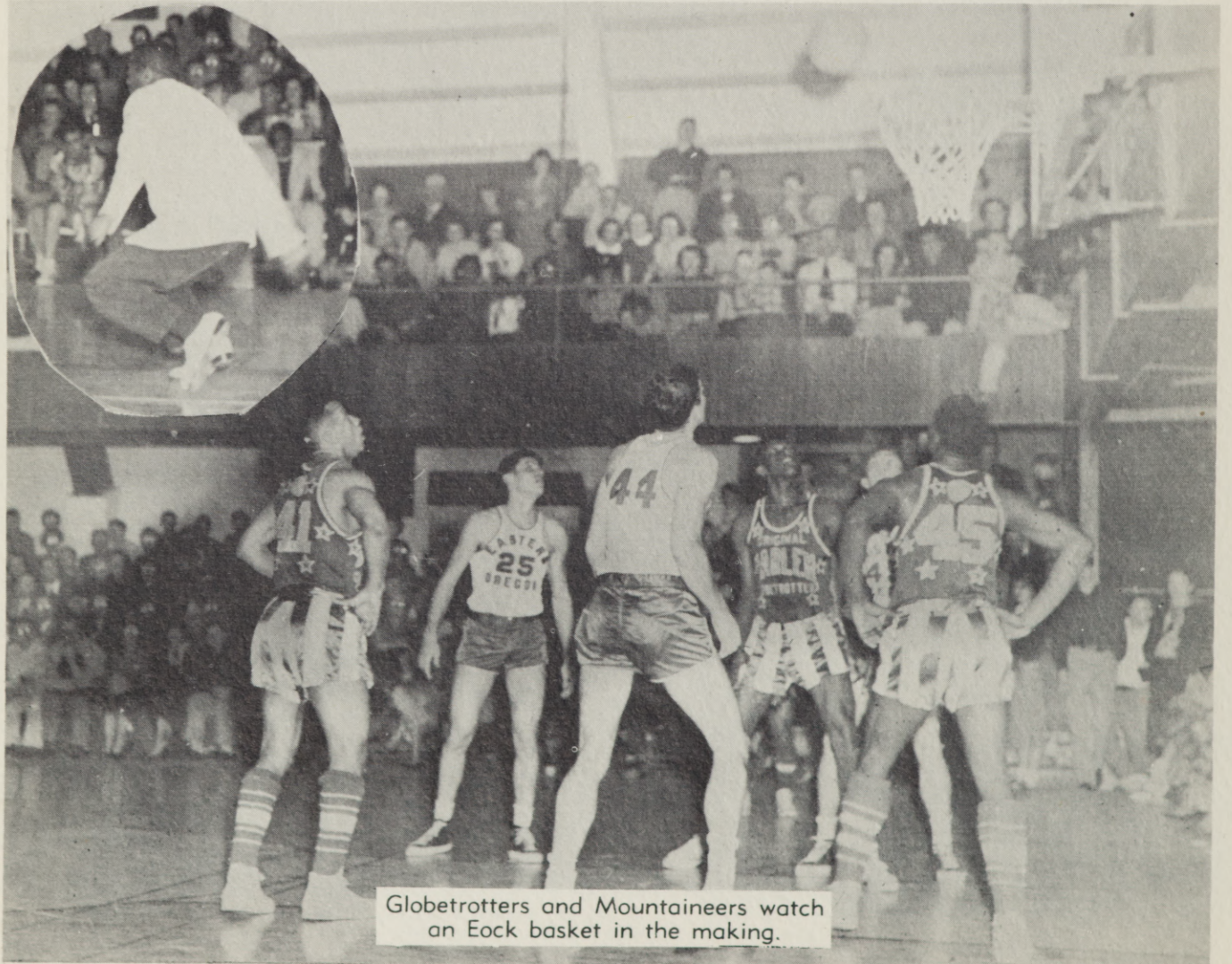
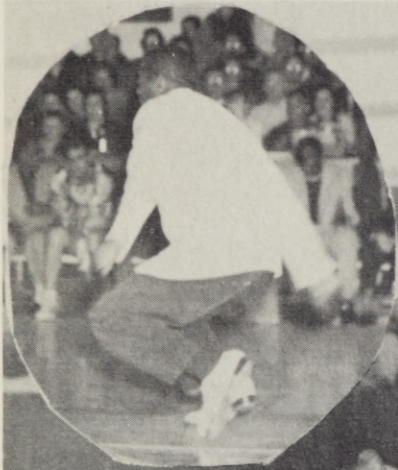

Globetrotters and Mountaineers watch an Eock basket in the making.



"That's my boys, singing!"



E. A. X. sings, too!



And my girls sing.



Mimi and Marilyn—talent stars.



EOC Be-Boppers.



Sing 'em out!



Mountaineer Bell Ringers.



Rally Squad on Dress Revue.



## Van Petten Lumber Co.

"Everything to Build Anything"

Phone 732

La Grande, Ore.

## ERNIE'S Buster Brown Shoe Store

LA GRANDE, OREGON

## ZIONS MEN SHOP

La Grande

Oregon

## GORDON'S BAKERY

Birthday Cakes - Wedding Cakes

Pastries - Bread - Rolls

Phone 581

1312 Adams



## H. C. STEVENS CO.

Dry Goods

Ready to Wear

Men's Clothing

La Grande, Oregon

## TOWN & COUNTRY

Paint and Glass Store

1308 Adams

La Grande, Ore.

## NOODLE PARLOR

Finest Chinese and American Dishes

(Closed Mondays)

1314½ Adams

Phone 7431

Diamonds — Watches — Silverware

## BIRNIE'S

1108 Adams

La Grande

## WARE'S MARKET

GROCERIES

Phone 1791

La Grande

## PATTEN'S MARKET

Frozen Foods - Groceries

Fresh Vegetables

— FREE DELIVERY —

## VAUGHAN'S ELECTRIC

Your Westinghouse Electric

Contracting — Supplies

## McDonald Electric Co.

Battery - Auto Electric

Magneto-Carburetor

SERVICE

Phone 7531

1306 Jefferson

Compliments of

## HOTEL FOLEY

## Miller's Cabinet Shop

PITTSBURGH PAINTS

Phone 2123

217 Greenwood

## Lucky Shine Parlor

AND

## City Barber Shop

Proprietors: Lucky and Frank



**A  
C  
T  
I  
V  
I  
T  
I  
E  
S**

*Riverside Park*

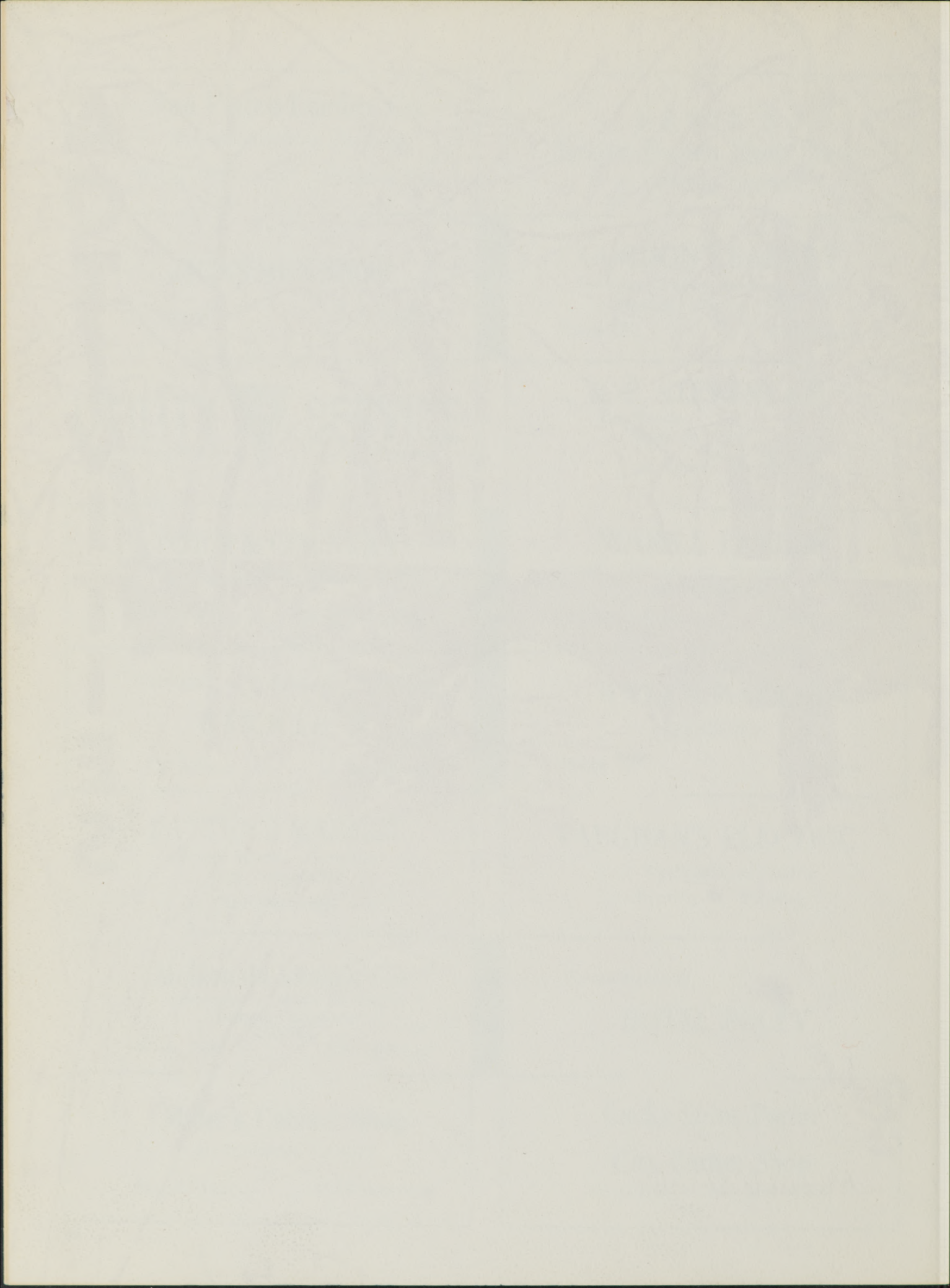



# Whiskerino Dance

ends a month  
of competition

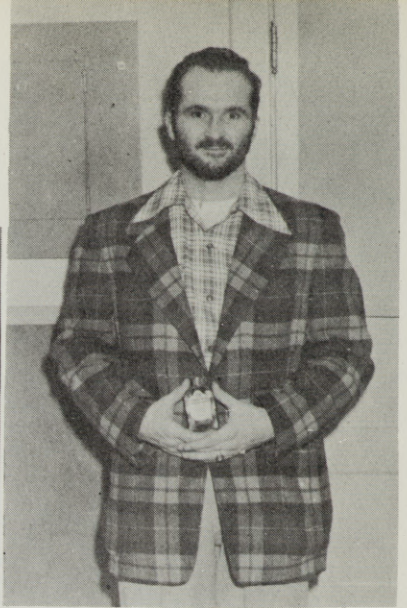

The prize-winner  
cultured by Dick Karther

While others celebrated by dance (above), staff photographer, Howard Waterman, (right) contemplates the return of mug and razor.



They say it's a favorite pastime over in Hunt!

## Hunt Hokum - Dorion Doings



Have a game?  
The Dorion Girls invite the Town Girls in.  
(Below) Moving day?



Kermit Freeman aids constructively.





Vivian Harder, Queen of Homecoming.



# H o m e c





# o m i n g





# LI ABNER DAIZY MAE

Moonbeam McSwine  
(Pat Galbraith)

Wolf Gal (Jane Vickers)  
catches Hairless Joe  
(Sydney Burleigh).

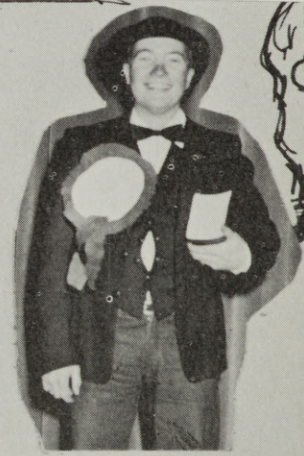
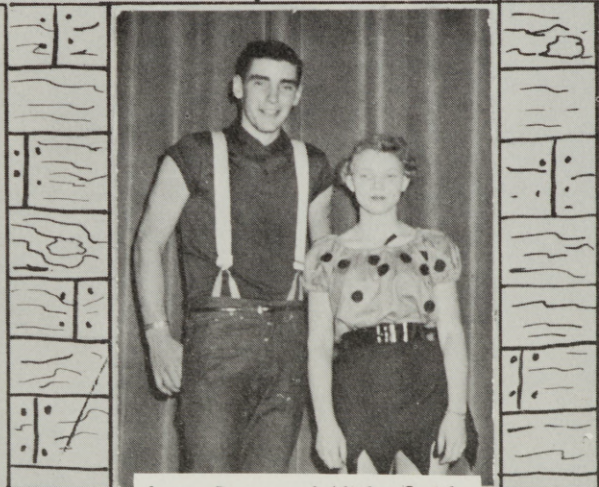
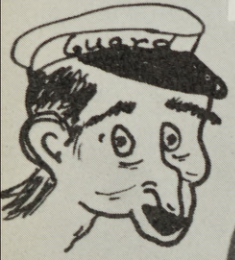

Sadie Hawkins  
(Holly Isaac)

Larry Pryse and Nicky Smith

Marryin' Sam  
(Milo Moffit)

# Dance Time



# Christmas Formal



Don't stop now! The dance has just begun! (Below)

A smiling cotton snowman beams upon waltzing couples.



Couples get cornered!



A total effect of the Christmas Spirit was achieved by the Associated Women Students at their annual formal dance. Janet Roy, Marjorie Van Blokland, and Joan Kaitera were co-chairmen for the very appropriate decorations. Entertainment was furnished by Elinor McDole, Nancy Golick, and Elaine Robinson in a dance to the Nutcracker Suite.

The Newlyweds — the Westenskow's, center.



Mr. Howard Anderson sang the theme song

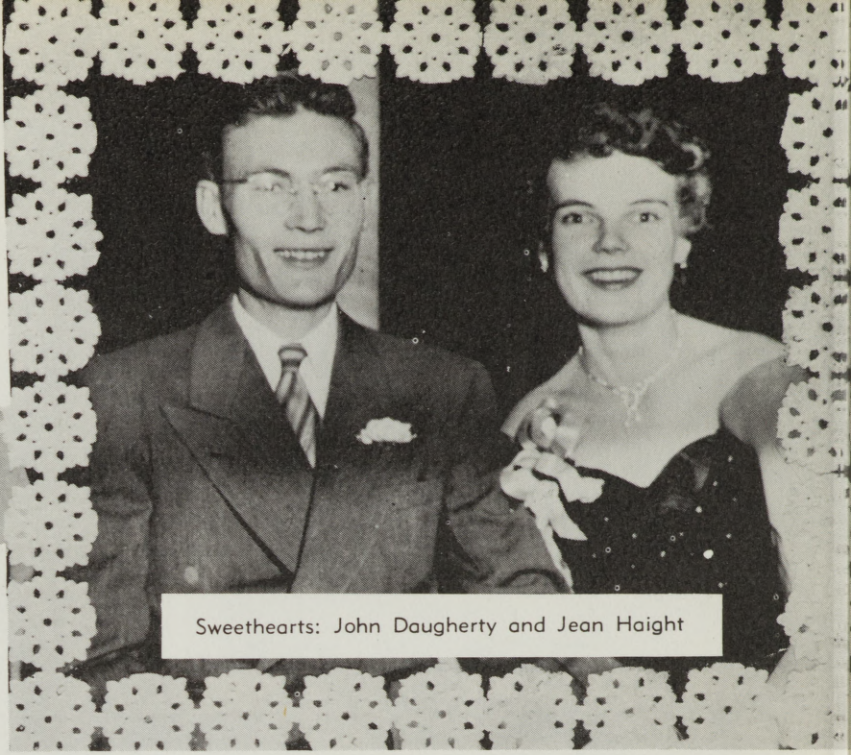

Sweethearts: John Daugherty and Jean Haight



Paul and Glenda Neerman, sweethearts, too

## "I'd Love to Live in Loveland"

Junior Prom



And they danced gaily on, never heeding the arrow shafts being aimed from above



Director: Richard Hiatt



Star: Mrs. Ethel Savage

# THE Curious Savage

**THE CURIOUS CAST:**

**The Guests:**

Florence . . . . .	Marlene Frazier
Hannibal . . . . .	Robert Buseick
Fairy May . . . . .	Lolamae Spaeth
Jeffrey . . . . .	Donnie Lisle
Mrs. Paddy . . . . .	Reta Martin

**The Family:**

Titus . . . . .	Bruce Sampson
Samuel . . . . .	Carl Fleshman
Lily Belle . . . . .	Joyce Meppen
Mrs. Savage . . . . .	Lois Kelly

**The Staff:**

Miss Wilhelmina . . . . .	Clara Weigel
Dr. Emmett . . . . .	Gordon Young



Student director: Elaine Robinson



(Above) "Are you really leavin', Henry?"  
(Center) Frankie and Johnny



(Above) "There's a place in the hills called Goodchild Gap."  
(Below) "Put thy hands in the stocks, Parson!"

## Sing Out, Sweet Land

**Student director:** Robert Buseick

**Faculty director:** Richard Hiatt

### THE CAST

Barnaby Goodchild .....	Bill Morris
Priscilla .....	Margaret Greene
Parson Killjoy .....	Bruce Samson
Charity Wouldlove .....	Iva Jean Schuttpelz
George Washington .....	Larry Nelson
Mrs. Washington .....	Alice Le Favor
Mr. Washington .....	Bob Allstott
Mary Jane .....	Miriam Haggerty
Henry .....	Donald Bennett
Fiddler .....	Ed Johnson
First Woman .....	Areta Plegar
Young Girl .....	Roxa Peters
Big Bear .....	John Freyman
Frankie's Mother .....	Marcia Miller
Frankie .....	Edythe Hendrickson
Johnny .....	Bob Holznagel
Singer .....	Carol Saager
Happy .....	Dale Ferris
Mrs. Jones .....	Janis Warnock
The Boss .....	Jack Chapman
Old Timer .....	Vic Walch
First Bum .....	Ardell Taylor
Second Bum .....	Phil Bolen
Jack .....	Jack Hart
Policeman .....	Mike Haggerty
Maxie .....	Joan Kaitera
Tycoon .....	Paul Mytinger
Trigger Malloy .....	Marlin Stringer
Baby .....	Janie Rollins

And seventy-one others.

(Right) "In the Big Rock Candy Mountain . . . where the brakemen have to tip their hats."

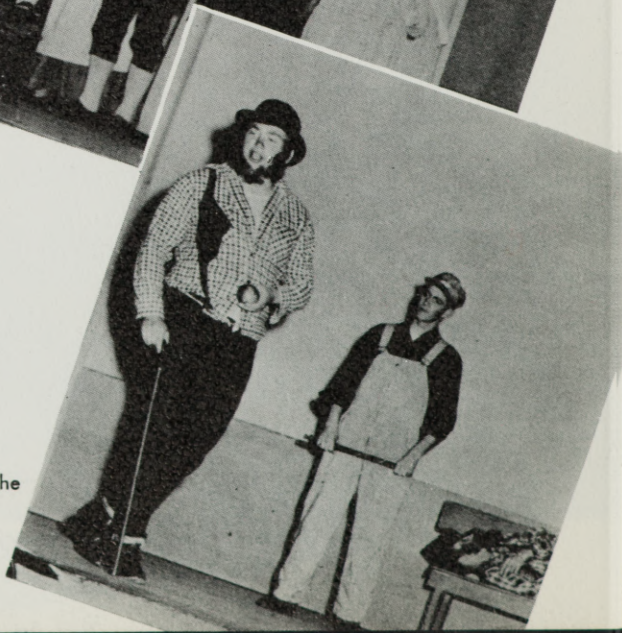
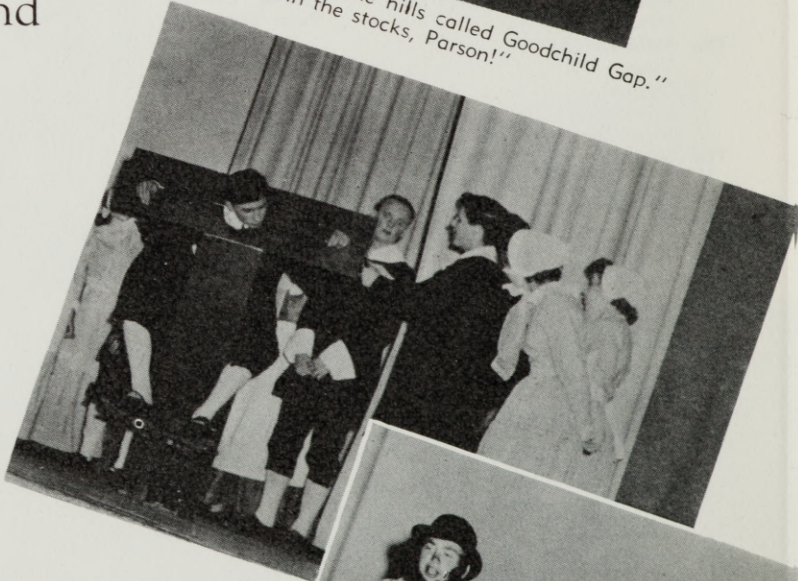

# Our Town

(Rehearsal Shots)

## THE CAST

Stage Manager .....	Jack Chapman
Dr. Gibbs .....	Bob Buseick
Joe Crowell .....	Jack Rye
Howie Newsome .....	Carl Fleshman
Mrs. Gibbs .....	Clara Weigel
Mrs. Webb .....	Lois Kelley
George Gibbs .....	Bruce Samson
Rebecca Gibbs .....	Holly Isaac
Wally Webb .....	Jack Hart
Emily Webb .....	Margaret Greene
Prof. Willard .....	Dale Ferris
Mr. Webb .....	Marlin Stringer
1st Woman in Audience .....	Mary McColm
Lady in the Audience .....	Jo Woodward
Simon Stimson .....	Larry Craig
Mrs. Soames .....	Edythe Hendrickson
Constable Warren .....	John Freyman
Sam Craig .....	Bob Beicker
Joe Stoddard .....	Vic Walch
1st Dead Woman .....	Barbara Jones
2nd Dead Woman .....	Anna Belle Boesch
1st Dead Man .....	Bob Allstott
2nd Dead Man .....	Dick Hohstadt
And the Blue and Gold Singers	



Emily and George celebrate with a soda



The Gibbs (left) and the Webbs (right) are at breakfast



Emily meets old acquaintances on the other side of the grave.

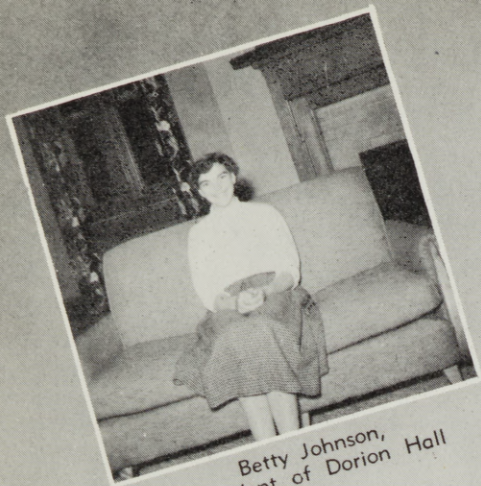

Betty Johnson,  
president of Dorion Hall



Mrs. Eunice Burns,  
director of Dorion Hall.



**Dorion Council** Seated L to R: Ruby Ann Reitman; Holly Isaac, vice president; Mrs. Burns, dormitory director; Betty Johnson, president; Miss Neely, assistant dormitory director; Jo Ann Wheeler, secretary. Standing: Nora Lee Temple, song leader; Barbara L. Jones, Beverly Galbraith, Kathleen Kelley, representatives.



**Dorion officers:** Holly Isaac, vice president; Betty Johnson, president; Jo Ann Wheeler, Secretary.



Chris Hale,  
director of Hunt Hall



Bob Holznel,  
president of Hunt Hall

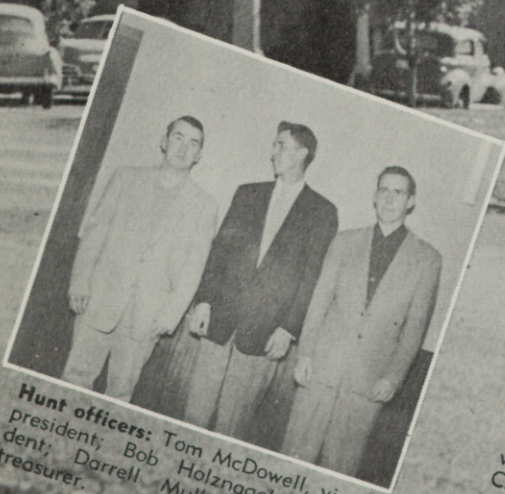

**Hunt officers:** Tom McDowell, vice president; Bob Holznel, president; Darrell Muller, secretary-treasurer.



**Hunt Council** seated L to R: Art Stein, assistant director; Chris Hale, director of Hunt Hall; Bob Holznel, president. Standing: Larry Miller, Darrell Muller, secretary-treasurer; Wayne Pierce; Ralph Muller, secretary; Bob Allstott; Darrell Pierce; Duane Graham; Whitten; Tom McDowell, vice-president; Jack Chapman.

## Blue and Gold Singers



Seated: Miss Scott, director. Front row L to R: Janet West, Nora Lee Temple, Mary McColm, Nanette Noregaard, Dorothy Kerr, Mary Ann Counsell, Janis Warlock. Back row: Edward Johnson, Don Bennett, Darrel Wright, Bill Morris, Stan White.

## Girls' Ensemble



Seated: Genevieve Cutting. Front row L to R: Miss Scott, Barbara Terrall, Betty Jo Brown, Marie Allen, Areta Pleger, Phyllis Snider. Back row: Iva Jean Schuttpelz, Beverly Jo Woodward, Darlene Beverage, Lois Jane Rollins, Anita Towle.

# Index

## A

Addy, Dr. 13, 48  
Adrian, Bob 61  
Alcantara, P. 25, 47  
Allen, D. 57  
Allen, M. 50, 78  
Alley, B. 29  
Alley, J. 25, 47  
Allison, D. 25, 42, 43, 44, 50  
Allstott, Bob 25, 45, 47, 57, 59, 74  
75, 77  
Alpha Psi Epsilon 46  
Alpha Psi Omega 49  
Alpha Rho Tau 44  
Altermatt, K. 19, 36, 43, 44, 50, 53  
Altermatt, R. 1, 19, 36, 42, 43, 44  
47, 53  
Anderson, A. 17, 25, 43, 52  
Anderson, Dr. 13, 44  
Anderson, Mr. 13, 16, 72  
Aneroid Lake 2  
Anson, P. 29  
Anson, W. 29, 50  
Arbow, H. 19  
Audet, M. 29, 50

## B

Badgley, Mr. 13, 15  
Badgley, Bob 57  
Band 51  
Baptist Youth Group 54  
Barton, Ed 29  
Baseball Team 56  
Basketball Team 61  
Bayes, Ron 25, 36, 43, 47, 48, 52  
54  
Beacon 52  
Bechtel, V. 29  
Bell, W. 50  
Belt, L. 22, 48  
Bennett, Don 22, 50, 51, 74, 78  
Bennett, Dr. 10  
Bertsch, C. 22, 48  
Beta Kappa 44  
Beverage, D. 29, 46, 78  
Bieker, Bob 22, 47, 48, 49, 75  
Bishop, Dr. 13, 16, 50  
Blevens, M. 22, 40, 42, 44  
Bliss, Miss 13  
Blue and Gold Singers 78  
Boesch, A. 25, 51, 75  
Bolen, Gene 29, 50, 56, 57  
Bolen, Lee 28, 57  
Bolen, P. 50, 74  
Bolen, Dr. 13  
Bond, J. 29, 44, 49  
Brass Ensemble 51  
Brown, B. J. 50, 78  
Bunch, A. 30, 56  
Bunch, M. 46  
Bunting, S. 12  
Burleigh, S. 70  
Burton, G. 29, 56, 57, 58  
Buseick, Bob 25, 47, 49, 52, 73,  
74, 75  
Butterfield, Ann 25, 49, 53

## C

Cadwell, C. 48  
Cannon, Ted 25, 43  
Capitol 1  
Carlson, A. L. 22, 42, 43  
Carlson, J. D. 22, 43, 56  
Carn, F. 26  
Carpenter, W. V. 26, 46  
Cessnun, Don 24, 61  
Chambers, J. 26, 43  
Chandler, Rod 30, 46  
Chapman, J. 19, 40, 45, 50, 53, 54  
56, 57, 74, 75, 77  
Choir 50  
Christensen, E. 56, 57  
Christmas Formal 71  
Clark, C. 17, 19  
Clarke, Dr. 13, 15  
Clements, Wm. 45, 56, 57  
Coates, J. 56, 57  
CIF 54  
Colvin, M. 12  
Commercial Club 46  
Compton, E. 13  
Conboy, Les 45  
Connolly, D. 30  
Cook, P. 26  
Cook, V. 26, 48, 51  
Correa, J. 39  
Counsell, M. A. 30, 50, 51, 52, 78  
Craig, L. 26, 49, 75

Creed 1  
Critchlow, Don 19, 44, 48  
Croissant, M. 30, 56  
Cronin, L. 30  
Curtis, Bob 50  
Curtis, D. 30  
Cutting, G. 30, 50, 78  
Cyr, D. 21

## D

Damon, G. 22, 43, 48, 52  
Darby, Miss 37, 38  
DeGraw, J. 12  
DeLoretto, Joe 19, 41, 43, 44, 48, 54  
DeLoretto, L. 19, 40, 44, 48  
Dorion Hall 76  
Down, B. 30  
Draper, E. 19  
Duncan, J. 24  
Dunn, G. 26, 46, 50

## E

Easley, Mr. 15  
Elam, L. 26, 42, 43, 48, 50  
Elwood, A. 26, 28  
Evens, R. 18  
Everett, Pat 30, 48  
Everetts, R. A. 22

## F

Fager, V. 12  
Faris, S. 24  
Ferris, D. 49, 52, 74, 75  
Fireside 54  
Fisher, Bob 30, 52  
Fitzgerald, D. 50, 51, 63  
Fleshman, C. 30, 49, 73, 75  
Football Teams 57, 58, 59  
Ford, J. 61  
Fox, E. 19, 45, 50, 56, 61  
Fox, L. 30, 45, 47, 50, 51  
Frazier, L. 24, 40  
Frazier, M. 73  
Freeman, K. 66  
Freyman, J. 56, 74, 75  
FTA 48

## G

Gaiser, Dr. 13, 16, 43, 47  
Galbraith, Bev. 30, 76  
Galbraith, Pat 26, 42, 45, 70  
Garner, V. 30, 45  
Garrett, H. 12  
Garrett, J. 12  
Gekeler, M. 20, 44, 49  
Geneva Fellowship 54  
Gilkey, K. 20, 41  
Gillespie, Don 30, 56  
Gillstrap, Dr. 16  
Gilman, Don 30, 56  
GLEASON, Wm. 24, 48  
Globetrotters 62  
Goebel, Leo 57  
Golick, N. 8, 22, 40, 48, 71  
Good, F. 56, 61  
Good, Dr. 15  
Goodrich, M. 20  
Gordon, J. 20, 43, 44  
Gorham, P. 20, 40, 44  
Graham, R. 30, 77  
Graue, C. 26, 48  
Gray, G. 26, 45, 48  
Gregory, L. 20, 43, 48  
Green, B. 24  
Greene, M. 20, 34, 42, 49, 74, 75  
Gunis, Jim 23, 52  
Gunis, M. L. 26

## H

Haggerty, Mike 21, 74  
Haggerty, Mimi, 21, 63, 74  
Haight, J. 23, 42, 72  
Hale, C. 23, 42, 43, 77  
Hall, B. 51  
Hall, O. V. 20, 44  
Hamilton, M. L. 46  
Hancock, P. 20, 40, 42, 43, 44, 48  
50, 53  
Harder, Viv 17, 23, 42, 43, 52, 67  
Hardwick, J. 23, 54  
Harlow, B. 23, 48, 52  
Harn, J. A. 31, 51  
Harris, Mrs. 16, 38  
Harris, D. 20, 53  
Hart, J. 50, 74, 75  
Harvey, Wm. 12  
Haug, L. 22, 41, 45, 61  
Haun, F. 17, 23, 45, 56, 57, 59  
Hawk, J. 26, 48, 53  
Haynes, L. 31  
Heart, R. 31  
Hefflin, D. 12  
Herrling, F. 57

Heisler, Jan. 20, 37, 42, 43  
Heizer, Wm. 20, 40  
Hendrickson, E. 34, 74, 75  
Hewitt, M. 29, 50, 57  
Hiatt, Mr. 13, 49, 73, 74, 75  
Hill, Mr. 38  
Hohstadt, D. 31 75  
Hollister, M. 26, 45, 48  
Holznagel, Don 31, 56, 61  
Holznagel, Bob 17, 19, 50, 74, 77  
Homan, V. 23, 48  
Homecoming 67  
Howard, M. 43, 50  
Hunt Hall 77  
Huston, D. 56, 61  
Hutchison, W. 31  
Hylton, B. 29

## I

IK 41  
IRC 47  
Isaac, H. K. 17, 25, 45, 49, 51, 70  
75, 76

## J

Jamison, J. 20  
Jermulowske, D. 26, 54  
Johnson, B. 23, 42, 45, 50, 76  
Johnson, Bob 21  
Johnson, Ed. 31, 48, 50, 51, 74, 78  
Johnson, Dr. Lee 13, 43  
Johnson, Dr. Lyle 11  
Johnson, Ken 21, 41  
Jones, B. 25, 43, 45, 49, 50, 75  
Junior Prom 72

## K

Kaiser, Mr. 15  
Kaitera, C. J. 26, 48, 71, 74  
Karther, R. 20, 45, 48  
Keith, Joe 28, 46, 47  
Kelley, D. 31  
Kelley, K. 46, 50, 76  
Kelley, L. 23, 44, 49, 73, 75  
Kerr, D. 31, 50, 78  
Keveren, Bob 31, 56, 61  
Kindergarten 39  
Koenig, A. 26, 43  
Kofford, R. 56, 61  
Kolbaba, L. 24, 45, 57, 59, 61  
Kudlac, H. 31

## L

Lane, Art 21, 43  
Lane, C. 20, 43  
Lauricica, D. 43, 48  
Ledgerwood, Bob 45, 57  
LeFavor, A. 24, 48, 50, 74  
Legg, C. 31  
Lettermen's Club 45  
Lewis, Mr. 14, 16, 50, 51  
Lindsay, D. 31  
Lisle, Don 8, 19, 36, 53, 73  
Lloyd, Mrs. 12  
Lockett, Bob 57  
Long, J. 46  
Long, Mr. 13  
Lovelace, Wm. 31, 50, 56  
Lovely, Ron 57  
Lowe, Ron 24, 57

## M

McAlister, Jim 20, 40, 48, 58  
McArdle, M. 53  
McCabe, Don 23, 42, 43, 48  
McColm, M. 31, 50, 75, 78  
McConnell, D. 27, 46  
McConnell, Pat 31, 45  
McDole, E. 23, 42, 71  
McDowell, Tom 21, 42, 43, 77  
McHaley, Bob 29, 57  
McKee, R. 21, 34  
McKinnis, M. 57  
McKrolo, D. 31, 35, 51  
McMullen, Mr. 13  
Machicao, M. 31  
Mackanness, Wm. 21, 56, 57  
Maitland, J. 23  
Manning, G. 32  
Martin, Miss 14  
Martin, G. 18  
Martin, Jim 1, 21, 36, 43, 44, 53  
Martin, N. 32, 50  
Martin, R. 17, 22, 44, 45, 48, 49,  
73  
Marrs, E. 32  
Meppen, J. 8, 32, 53  
Metcalf, L. 45, 56, 57  
Meuli, E. 12  
Middle R. 53  
Miller, Mr. 16, 38, 42  
Miller, L. 23, 45, 56, 57, 77  
Miller, M. C. 32

Millering, A. 21  
 Mitchell, Rex 21, 41, 52  
 Moffit, M. 27, 46, 49, 54, 60, 70  
 Moore, E. 21, 56, 57  
 Moore, S. 23, 43, 50  
 Morgan, Mrs. 38, 39  
 Morris, Miss 14, 36, 45  
 Morris, Ted 56  
 Morris, Wm. 34, 53, 74, 78  
 Mountaineer 53  
 Muilenburg, B. 27, 50  
 Muller, D. 21, 61, 77  
 Murry, L. 12  
 Myers, W. 27, 50  
 Mytinger, P. 27, 43, 47, 48, 49, 52  
 53, 57, 74

**N**

Neeley, Miss 14, 42, 45, 76  
 Neerman, G. 72  
 Neerman, P. 23, 72  
 Nelson, Mr. 14  
 Neill, Miss 16, 38  
 Newman Club 54  
 Nightingale, Dr. 14, 44  
 Norby, G. 46  
 Norby, L. 21  
 Noregaard, N. 32, 50, 78

**O**

Orchestra 50  
 Oster, A. 17, 23, 41  
 Oster, C. 27, 43  
 Osterle, Mr. 14

**P**

Pablo, A. 27, 47, 50  
 Padburg, E. 12  
 Parsons, Ron 32, 56, 61  
 Peck, B. 12  
 Perkins, Pat 27, 43, 54  
 Perry, W. 27, 50  
 Peshall, Bob 47, 50, 51, 53  
 Peters, R. 17, 19, 42, 50, 51, 74  
 Phelps, Bob 32, 56  
 Phi Beta Sigma 42  
 Plass, J. 24  
 Pleger, A. 32, 50, 51, 74, 78  
 Pierce, D. 45, 77  
 Pierce, W. 21, 41, 45, 48, 57, 59,  
 61, 77  
 Pierson, Jim 27  
 Pierson, P. 57  
 Pierson, R. 24, 42, 48  
 Pryse, Dean 56  
 Pryse, Der. 56, 61  
 Pryse, L. 24, 45, 56, 57, 60, 61, 70

**Q**

Quaintance, Dr. 14, 44  
 Quinn, Mr. 14, 45, 56, 61

**R**

Reed, E. 12  
 Reitmann, R. 24, 42, 48, 76  
 Religion in Life Conf. 55  
 Revis, P. 28, 57

Ricco, C. 27, 46  
 Richards, D. 21, 42, 43, 48  
 Richardson, P. 32  
 Rill, C. 32, 46  
 Roach, J. 22, 36, 43, 44, 48  
 Robinson, E. 24, 44, 45, 49, 51,  
 71, 73  
 Robinson, L. 32, 47, 51  
 Rodda, V. 32  
 Rollins, L. J. 8, 32, 49, 50, 74, 78  
 Romani, R. 24, 41, 57, 58  
 Russell, B. 56  
 Russell, Mr. 14  
 Russell, Geo. 27, 50, 51  
 Rutherford, Mr. 16, 38  
 Ryan, Mrs. 38, 42  
 Rye, J. 75

**S**

Saager, C. 32, 48, 50, 74  
 Sabers 42  
 St. Pat's Dance 34  
 Sampson, Mr. 14, 16, 36  
 Samson, B. 32, 49, 53, 73, 74, 75  
 Sawyer, M. L. 27, 43, 48  
 Savage, "Doc" 45, 56, 57, 58  
 Scheirman, H. 21, 42  
 Schell, M. L. 33, 51  
 Schilling, W. 21, 48  
 Schouweiler, M. 24  
 Schuttpelz, Iva 21, 39, 43, 44, 45,  
 49, 51, 74, 78  
 Scott, Miss 14, 50, 78  
 Scott, J. 56, 57, 61  
 Shaffer, W. 32, 46, 53  
 Shining, F. S. 50, 53, 63  
 Sigma Alpha Chi 7, 43, 63  
 Simrell, B. 24, 44  
 Skala, I. 33, 51, 53  
 Skeen, M. 24, 42, 43, 63  
 Skeen, Dr. 11, 15  
 Smith, J. L. 33, 50, 51, 70  
 Smith, S. 21  
 Snider, P. 33, 48, 50, 78  
 Snuffer, Ann 33  
 Snyder, Wm. 51  
 Sock and Buskin 49  
 Southwick, J. 21  
 Spaeth, L. 73  
 Staker, C. 38  
 Stanbro, D. 33, 61  
 Stanton, L. 51  
 State Bd. of Education 9  
 Stein, Art 21, 43, 48, 77  
 Stein, Miss 14, 36, 46  
 Stein, W. 46  
 Stine, C. 24, 45, 57, 59  
 Stine, K. 45, 56, 57, 59, 61  
 Stringer, M. 33, 74, 75  
 Student Body Officers 17  
 Swart, Don 51  
 Swett, J. 19, 40, 48

**T**

Tabor, Miss 12  
 Tatum, Mr. 57, 60, 61

Taylor, Alta 33, 45, 48, 51  
 Taylor, Ardell 17, 50, 74  
 Temple, N. L. 27, 43, 48, 50, 76, 78  
 Terrall, B. 33, 46, 50, 76, 78  
 Theta Delta Phi 43  
 Thomas, Joe 12  
 Thornburg, Mrs. (Burns) 76  
 Towle, A. 27, 43, 48, 50, 78  
 Track Team 56

**V**

Van Blokland, M. 21, 39, 42, 43,  
 47, 71  
 Vaught, D. 28, 48  
 Veal, L. 27, 46, 50  
 Vickers, J. A. 7, 27, 48, 51

**W**

Wagner, Bob 57  
 Walch, Vic 34, 74, 75  
 Walker, J. 25, 42, 46, 50  
 Ward, Ben 24, 42, 44, 47  
 Warnock, J. 27, 46, 49, 51, 74, 78  
 Waterman, H. 24, 36, 44, 48, 53, 66  
 Watkins, J. 41  
 Wayt, L. 33  
 Wear, Miss 16, 38  
 Weaver, C. 33  
 Webber, B. 33, 46  
 Weigel, C. 49, 50, 73, 75  
 Wells, N. 28, 57  
 Wendler, B. G. 57  
 Wesley Foundation 54  
 West, J. 33, 46, 50, 78  
 West, Wm. 56  
 Westenskow, B. 71, 76  
 Westenskow, D. 28, 71  
 Westenskow, Ken 45, 56, 57, 58,  
 60, 61  
 Whaley, G. 45, 47, 57  
 Whaley, Jim 24, 56, 57, 58  
 Wheeler, J. 28, 43, 45, 48, 50, 76  
 Whiskerino 66  
 White, Geo. 45, 56  
 White, S. 33, 50, 56, 78  
 Whitten, D. 22, 41, 48, 77  
 Whitten, G. 33, 56, 61  
 Wigglesworth, D. 28, 45, 48, 51  
 Williams, G. 24, 40, 42, 44, 52  
 Wilson, D. 46, 51  
 Winters, Mrs. 11  
 Wollen, R. 28, 45, 49, 50  
 WRA 45  
 Woods, D. 33, 51  
 Woodward, Jo 29, 50, 75, 78  
 Wright, D. 50, 51, 61, 78

**Y**

Yell Team, 8, 63  
 Young, G. 8, 17, 25, 47, 49, 50,  
 52, 73  
 Young Demos 47  
 Young Rep. 47  
 Yule Candlelight 7

**Z**

Zabel, Dr. 14, 16, 36, 43

**CHERRYS FLORISTS**

La Grande, Oregon

**PERKINS MOTOR CO.**

La Grande, Oregon

**TURN'S FURNITURE STORE**

La Grande, Oregon

**DRIVE - IN THEATRE**

La Grande, Oregon

**LOG CABIN GROCERY**

Cafe and Fountain Service  
**EAST END of ADAMS AVENUE**  
 Open Evenings till 10:00  
 Phone 9853 Closed Sundays

**Ranwolf's Veltex Service**

Gas - Oil - Lubrication - Groceries  
 2002 Adams Avenue  
 La Grande Oregon

**HIGHWAY GROCERY**

LA GRANDE, OREGON



## ALMA MATER

All hail our alma mater. All hail the gold and blue.  
We pledge to thee allegiance and our loyalty renew.  
Forever we will love thee, thy halls and campus dear,  
Thy torch of truth and honor shine forever bright and clear.





3 5134 00172810 0

