



**MOUNTAINEER**

**1967**







# THE MOUNTAINEER

1967

EASTERN OREGON COLLEGE

LA GRANDE, OREGON

Edited and published by the  
Eastern Oregon College yearbook staff

EDITOR--FRANCES ENOMOTO

PHOTOGRAPHER--ELLIOTT WHITE

ADVISOR--MR. CARTER TOWNES

LIBRARY  
EASTERN OREGON COLLEGE  
LA GRANDE, OREGON 97850

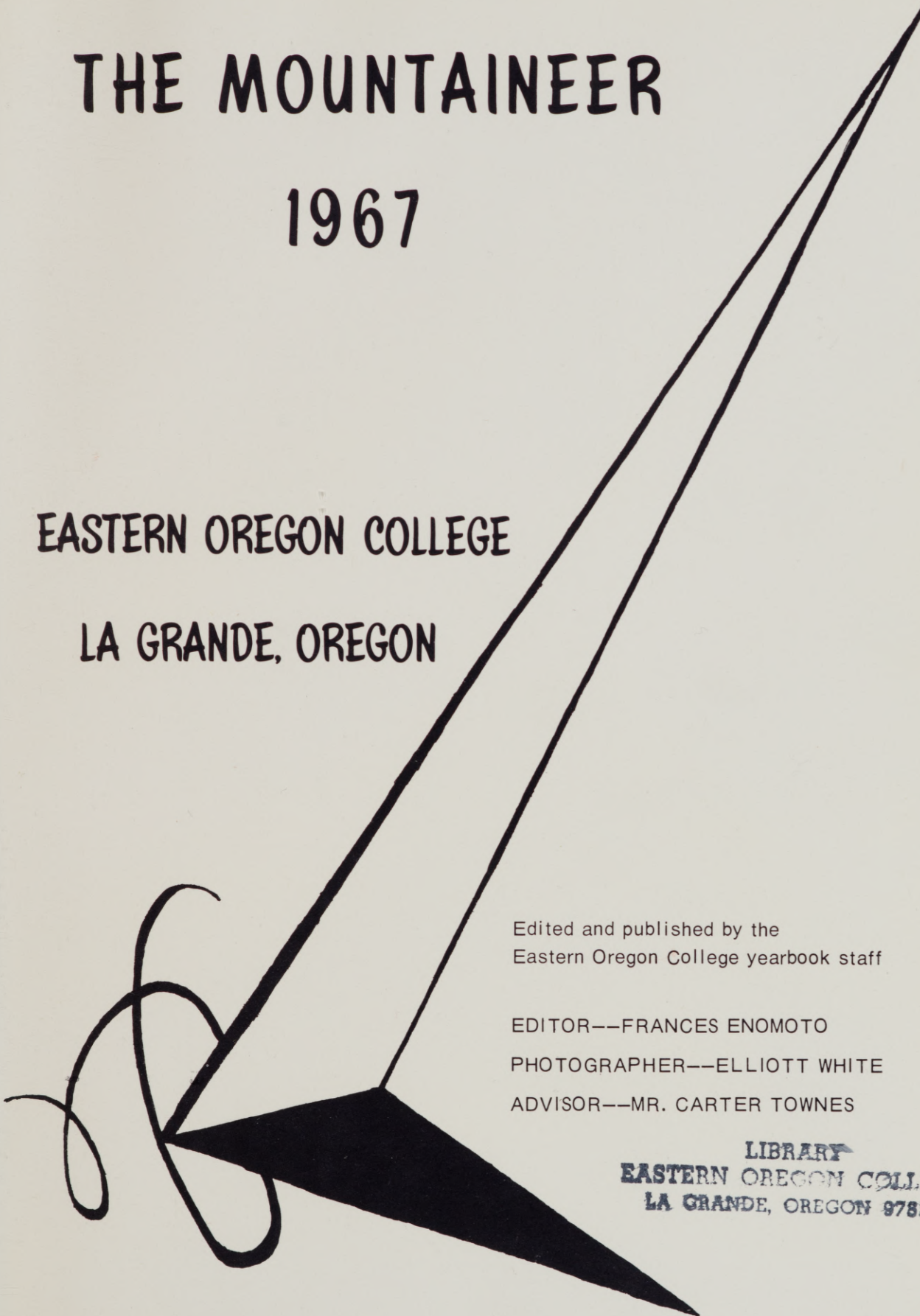

# THE MOUNTAIN

1901

WILSON COLLEGE

WILSON, N.C.



WILSON COLLEGE  
WILSON, N.C.

Oreg.  
R  
LD1741  
.E57Y4  
1967

# TABLE OF CONTENTS

ADMINISTRATION	11
ORGANIZATIONS	37
ACTIVITIES	69
SPORTS	109
CLASSES	135
Freshmen	136
Sophomores	157
Juniors	170
Seniors	178
INDEX	186

2-28 9.50

## PRESIDENT AVERNO REMPEL



AVERNO MILTON REMPEL, Ph. D., President; Professor.

B. A. (1940), B. Ed. (1949), University of Saskatchewan; M. Ed. (1951), University of Omaha; Ph. D. (1954), State University of Iowa. At Eastern Oregon College since 1964.



Dr. Easley, President Rempel, and Dr. Perry discussing important matters concerning the college.



President Rempel shown with his very efficient secretary, Mrs. Peck.

It takes much work and co-ordination to keep a college going smoothly. President Rempel, with the co-operation of his administration, has done an excellent job in advancing E. O. C. to great heights.



Mr. Rye and President Rempel after a hard day's work.

# E.O.C. RADIATES AN EDUCATIONAL LIGHT WHICH SHINES IN FOUR DISTINCT DIRECTIONS

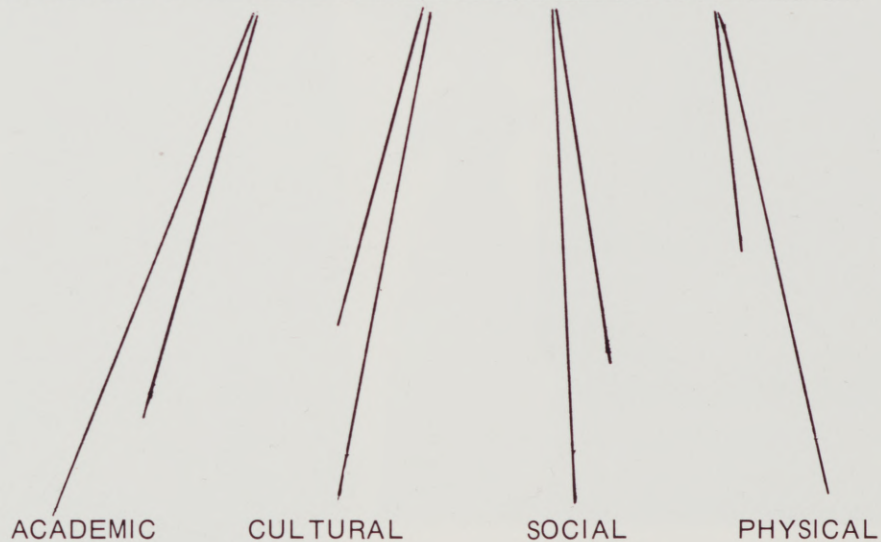

# ACADEMIC



The academic phase of the educational light is a prerequisite to commencement but it doesn't end with graduation. Knowledge which is gained in four years will go into the future life of each person. With this knowledge each student will take his place in the complex world of today.



# CULTURAL



The cultural aspect does not begin and end with the campus. It reflects in the community and in Eastern Oregon. From plays to concerts to poetry reading, students are given a chance to examine the achievements in literary, musical, and artistic pursuits.

Students also have a chance to see other cultures with the help of many foreign students on the college campus. Views and ideas are exchanged in hopes of better understanding of the world.

# SOCIAL



Social light beams on the entertainment features, dances, and get-togethers. It gives the student an opportunity to meet new people and make friends—a must for success in the world.



# PHYSICAL

The physical beam is not for the sake of the college alone. It enables a student to take part in athletic competition and learn good sportsmanship.



# ADMINISTRATION



# ADMINISTRATION



**CARLOS EUGENE EASLEY, Ed. D.**, Dean of Instruction; Director of Summer Session; Professor of Education.

B. A. (1942), M. Ed. (1948), University of Colorado; Ed. D. (1954), Washington State University. At Eastern Oregon College since 1945.



**RICHARD STODDARD PERRY, Ed. D.**, Dean of Administration; Professor of Business Administration.

B. S. (1947), M. E. (1949), Ed. D. (1956), University of California, Los Angeles. At Eastern Oregon since 1966.

The administration plays a vital part in any successful college year, and the 1966-67 year was no exception.



**WILBUR MARSHALL OSTERLOH, M. S.**, Institutional Research Assistant; Assistant Professor.

B. S. (1943), University of Oregon; M. S. (1947), New York University. At Eastern Oregon College since 1962.

**EARL GEORGE MEULI, B. S.**, Business Manager; Associate Professor.

B. S. (1940), Fort Hayes Kansas State College. At Eastern Oregon College since 1946.



# AGRICULTURE



**JAMES ANDREW BELL McARTHUR, Ph. D.**, Superintendent (Professor), Eastern Oregon Experiment Station.

B. Sc. (1948), University of Alberta; M. Sc. (1950), Ph. D. (1951), Texas A and M. At Oregon State University since 1956 and at E. O. C. since 1960.



**FLOYD VANCE PUMPHREY, M. S.**, Assistant Soil Scientist and Agronomist (Assistant Professor), Eastern Oregon Experiment Station.

B. S. (1943), M. S. (1948), University of Nebraska. At Oregon State University since 1957 and at E. O. C. since 1960.

**LEONA CAROLYN GOLZ, M. A.**, Associate Professor of Art.

B. S. (1945), St. Cloud State College; M. A. (1954), University of Minnesota. At E. O. C. since 1953.



**GEORGE NIGHTINGALE, Ed. D.**, Professor of Art.

B. S. (1933), Kansas State Teachers College; M. A. (1940), State University of Iowa; Ed. D. (1948), University of Colorado. At Eastern Oregon College 1944-46 and since 1949.



# ART



JOHN F. DAVIES, M. S., Assistant Professor of Art Education.  
 B. S. (1950), Oregon State University; M. S. (1963), University of Oregon. At Eastern Oregon College since 1964.

IAN KINLOCK GATLEY, M. A., Instructor in Art.  
 B. A. (1956), University of California; M. A. (1965), California State College. At Eastern Oregon College since 1966.



## BIOLOGY

ERNEST CLIFFORD ANDERSON, Ph.D., Professor of Biology.  
 B.S. (1940), University of Idaho; M.S. (1942), Ph.D. (1946), Oregon State University. At Eastern Oregon College since 1946.



CHARLES WINFIELD QUAINANCE, Ph.D., Professor of Biology.  
 B. S. E. (1933), University of Arizona; M. A. (1937), University of California; Ph. D. (1939), Cornell University. At Eastern Oregon College since 1940.





DAVID EMMETT KERLEY, M. S., Assistant Professor of Biology.  
B. S. (1958), M. S. (1960), Oregon State University.  
At Eastern Oregon College since 1964.

With the completion of new facilities in the latest addition to E. O. C., Science Hall, there has been increased emphasis placed on the field of science, including Biology.

ANDREW E. ANDERSON, M. A., Assistant Professor of Biology.  
B. A. (1953), Humboldt State College; M. A. (1955), University of Oregon. At Eastern Oregon College since 1964.



## BUSINESS



LEONARD FRANCIS GOOD, Ph. D., C. P. A., Professor of Business.  
A. B. (1928), Nebraska Wesleyan University; M. A. (1933), Colorado State College; Ph. D. (1946), University of Nebraska. C. P. A. (1958), California and Oregon. At Eastern Oregon College since 1946.



SARAH C. STEIN, Ed. D., Professor of Business.  
B. A. (1936), Western State College of Colorado; M. B. A. (1948), University of Denver; Ed. D. (1959), University of Southern California. At Eastern Oregon College since 1949.

## BUSINESS OFFICE

Within the offices of this department lies the heart of E. O. C. Any transaction concerning financial decisions pertinent to the college, from handling of funds for a Student Body Activity, to appropriating money for additional facilities for the College, passes through the Business Office.



DALE GEDDES THIESSEN, B. S., Assistant Business Manager; Instructor. B.S. (1949), University of Oregon. At Eastern Oregon College since 1963.



EVA P. MILLER, B. A., Director of Dormitories; Assistant Professor. B. A. (1924), Willamette University. At E. O. C. since 1954.

## CHEMISTRY



GLENN WILLIAM SLABAUGH, M.A., Associate Professor of Chemistry. B. A. (1931), Manchester College; M. A. (1941), Miami University, Oxford, Ohio. At Eastern Oregon since 1956.



RICHARD ANTHONY HERMENS, Ph. D., Assistant Professor of Chemistry. B.S. (1957), Pacific University; M.S. (1960), Oregon State University; Ph.D. (1963), University of Idaho. At Eastern Oregon College since 1966.



JOHN DOUGLAS CAMPBELL, M. S., Assistant Professor of Chemistry. B.S. (1959), University of the Pacific; M.S. (1962), Washington State University. At Eastern Oregon College since 1962.



MARTHA LOUAN ADDY, Ed. D., Professor of Education and Psychology.

B. S. (1926), M. A. (1927), University of Missouri; Ed. D. (1943), Colorado State College. At Eastern Oregon College 1943-44 and since 1947.



WILLIAM ROBERT DAVIS, M. S., Assistant Professor of Education.

B. S. (1945), M. S. (1947), University of Idaho. At Eastern Oregon College since 1962.

GERTRUDE JOHANNA GERAETS, Ed. D., Associate Professor of Education.

B. S. (1951), Wisconsin State College; M. A. (1955), Ed. D. (1965), Colorado State College. At Eastern Oregon College since 1957.



# EDUCATION AND PSYCHOLOGY



FLOYD CAMPBELL HILL, Ed.D., Director of Placement; Associate Professor of Education; Secondary Student Teacher Supervisor.

B. S. (1933), State Teachers College, California, Pennsylvania; M. Ed. (1937), Pennsylvania State College; Ed. D. (1960), Colorado State College. At Eastern Oregon College since 1944.

# EDUCATION AND PSYCHOLOGY



MAURICE E. MURRAY, M. A., Speech Pathologist; Assistant Professor of Psychology.  
B. A. (1954), M. A. (1955), University of Denver. At Eastern Oregon College since 1964.



JAMES EDWARD KEARNS, Ed. D., Director of Education; Head of Education and Psychology Division; Professor of Education and Psychology.  
B. S. (1948), State Teachers College, Dickinson, North Dakota; M. S. (1952), Ed. D. (1954), University of North Dakota. At E. O. C. since 1957.

ROBERT DAVIS RUTHERFORD, Ed. D., Associate Professor of Education.  
B. A. (1948), M. A. (1949), Colorado State College; Ed. D. (1961), Denver University. At Eastern Oregon College since 1950.



AUDREY G. SNODGRASS, M. S., Assistant Professor of Education; Secondary Student Teacher Supervisor.  
B. S. (1958), M. S. (1961), Eastern Oregon College. At E. O. C. since 1963.



The Education Department at Eastern Oregon provides the College with more than just the education curriculum. It works with the students to provide a motivation and a sincere interest in teaching among those who have chosen this career and this school to realize that choice.

# ENGLISH

The English Department at E. O. C. offers a variety of areas in which the potential English teacher can concentrate his efforts. Areas such as Speech, Literature, Grammar, Linguistics, Dramatics, and Languages are provided.



**GORDON WILSON CLARKE, Ph. D.,** Professor of English and Literature.

B. A. (1943), M. A. (1947), Ph. D. (1949), University of Illinois. At Eastern Oregon College since 1950.

**WILLIAM TECUMSEH STAFFORD, JR., Ph. D.,** Associate Professor of Philosophy and English.

B. A. (1943), University of Kentucky; M. A. (1947), University of Chicago; Ph. D. (1963), University of Southern California. At Eastern Oregon since 1961.



**ALVIN RICHARD KAISER, Ed. D.,** Head of Humanities Division; Professor of English, Speech and Drama. B. A. (1929), North Central College, Naperville, Ill.; M. A. (1938), State University of Iowa; Ed. D. (1955), University of Oregon. At Eastern Oregon since 1937.



**MARY JANE LOSO, Ph. D.,** Professor of English.

B. A. (1940), College of St. Benedict, St. Joseph, Minnesota; M. A. (1947), Ph. D. (1957), University of Minnesota. At Eastern Oregon College since 1957.

Courses in Philosophy are also included in the wide curriculum offered through the English Department.



RICHARD GORDON HIATT, M. A., Associate Professor of English, Speech and Drama. B. A. (1952), M. A. (1956), University of Oregon. At Eastern Oregon College 1952-53 and since 1955.

The area of Fine Arts is also included in the English Department at Eastern Oregon. Under the direction of Mr. Richard Hiatt, and through the sponsorship of Sock and Buskin, one play is usually presented each fall and spring.



DOROTHY JEAN CUTHBERT, M.S., Assistant Professor of English. B. S. (1961), M. S. (1962), Eastern Oregon College. At Eastern Oregon College since 1962.



RUBY ELLEN JAQUES, M. A., Instructor in English. B.A. (1956), University of California, L.A.; M.A. (1960), Long Beach State College. At Eastern Oregon College since 1965.



ROBERT L. SELBY, B.A., Instructor in English.  
B. A. (1965), Eastern Oregon College. At Eastern Oregon College since 1965.



THEODORE C. BROWN, B. A., Assistant Professor of English.  
B. A. (1955), Earlham College. At E.O.C. since 1966.

## LANGUAGE DEPARTMENT

ROSE BRESNAN POINTON, Ph.D., Associate Professor of Languages.  
B.A. (1930), University of Washington; M. A. (1947), Washington State University; Ph. D. (1962), University of Madrid. At Eastern Oregon College since 1957.



JOHANNES MARINUS SPRONK, M.A., Assistant Professor of French and English.  
B. A. (1960), M. A. (1961), University of Utah. At E.O.C. since 1964.



WERNER BRUECHER, M. A., Assistant Professor of English and German.  
B. A. (1961), M. A. (1962), University of Arizona. At E.O.C. since 1962.



## HEALTH SERVICE



Through the student health service the College does all in its power to safeguard the health of its students. This is accomplished through health education, detection of incipient diseases, medical treatment of acute diseases, and the maintenance of hygienic student living conditions.

**GEORGIA VIOLA OSTERHOLME, M. N.**, Associate Professor of Health Education and Hygiene; Director of College Health Service.  
B. A. (1937), Linfield College; M. N. (1940), Western Reserve University. At Eastern Oregon College since 1958.

## HISTORY



**LEE CARROLL JOHNSON, Ph. D.**, Professor of History.  
B. S. (1936), University of Oregon; M. A. (1941), Ph. D. (1950), State University of Iowa. At Eastern Oregon College since 1946.

The History Department on the E.O.C. campus is a busy area with its wide and varied curriculum in history and political science. The outstanding professors make students aware of the past and the present.

**MARY HAMILTON DAVISON, Ph. D.**, Director of General Studies; Associate Professor of History.  
B. A. (1947), M. A. (1949), Ph. D. (1953), University of California at Los Angeles. At Eastern Oregon College since 1957.





GORDON KAY MC BRIDE, M. A., Instructor in History.  
B. A. (1965), Westminster College; M. A. (1966),  
University of Oregon. At Eastern Oregon College  
since 1966.

RONALD JENKS FAHL, M. A., Instructor in History.  
B. A. (1964), Willamette University; M. A. (1966),  
University of Oregon. At Eastern Oregon College  
since 1966.



## INSTRUCTIONAL MATERIALS

A newly organized and at the same time highly operative department at E. O. C. is the Audio-Visual Department. New equipment and new staff to man the machines combine to provide a vital service to students and faculty alike.



CHARLES ELVIN MILLER, M. F. A.,  
Associate Professor of Audio-Visual  
Media.  
B. S. (1959), M. F. A. (1964), Univer-  
sity of Oregon. At Eastern Oregon  
College since 1966.

# LABORATORY



**HAZEL ALENE GOSSAGE, M. S.**, Associate Professor of Education; Teaching Supervisor.  
B. S. (1934), M. S. (1940), Kansas State Teachers College. At Eastern Oregon College since 1953.



**AMELIA ELIZABETH JOSSI, M. S.**, Assistant Professor of Education; Teaching Supervisor.  
B. S. (1950), M. S. (1957), Eastern Oregon College. At Eastern Oregon College since 1959.

The Laboratory School operated through the Education Department. It is primarily interested in the education of its students, kindergarten through grade six. Also of importance is the preparation of Elementary Education students in the final step of their

**WILLIAM P. WELLS, Ed. D.**, Principal of Laboratory School; Associate Professor.  
B. S. (1952), Eastern Oregon College; M. Ed. (1957), Oregon State University; Ed. D. (1965), Washington State University. At Eastern Oregon College 1956–63 and since 1965.



**DOROTHY JEAN JUVE, M. S.**, Instructor in Education; Teaching Supervisor.  
B. S. (1943), Oregon State University; M. S. (1964), Eastern Oregon College. At E. O. C. since 1965.

# SCHOOL



**RICHARD CHARLES HOWARD, M. A.**, Assistant Professor of Education; Teaching Supervisor. B. S. (1953), New York State Teachers College, Oneonta; M. A. (1963), San Francisco State College. At Eastern Oregon College since 1965.



**TED MOORE, M. S.**, Instructor in Education; Teaching Supervisor. B. S. (1952), M. S. (1965), Eastern Oregon College. At Eastern Oregon College since 1964.



**NEVA ANN NEILL, M. A.**, Associate Professor of Education; Teaching Supervisor; Alumni Secretary. B. S. (1947), Eastern Oregon College; M. A. (1951), Colorado State College. At Eastern Oregon College since 1947.

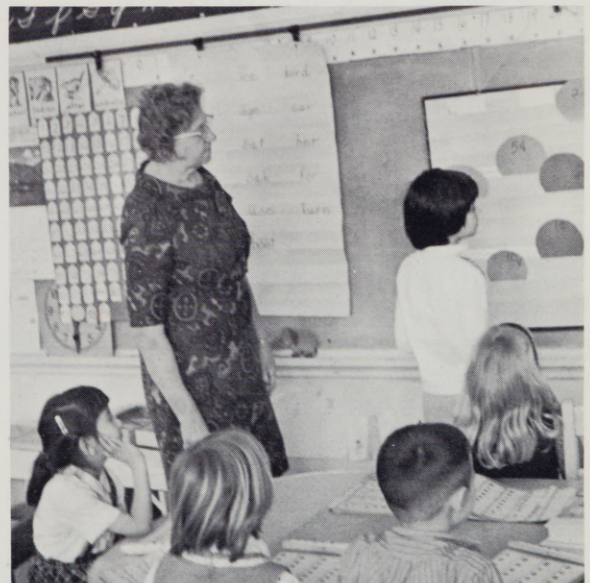

**BETTY MOLGARD RYAN, M. A.**, Associate Professor of Education; Teaching Supervisor. B. A. (1923), Nebraska State Teachers College; M. A. (1938) Colorado State College. At Eastern Oregon College 1938-45 and since 1947.

Ackerman Lab School is where every Elementary Major eventually winds up his education. Here, under the direction of trained and experienced co-operating teachers, the student performs in the role of student teacher, the culmination of his educational experiences at E. O. C.

# LIBRARY



JOHN FREDERIC REISTER, B. A., Assistant Librarian; Assistant Professor. B. A. (1952), Pacific University. At Eastern Oregon College since 1963.



JOHN WILLIAM EVANS, M. L., Assistant Librarian; Assistant Professor. B. A. (1951), University of Oregon; M. L. (1956), University of Washington. At Eastern Oregon College since 1956.



JAMES WOODROW SIMMONS, M. L. S., Director of Libraries. B.A. (1955), Willamette University; M.L.S. (1964), University of Washington. At Eastern Oregon College since 1966.

Pierce Memorial Library serves a vital function on the E. O. C. campus. A qualified staff helps students and faculty to the reserve stacks, the research areas, and the general stacks. Many facilities, too many to mention, are available to the interested student.

During the 1966-67 school year, the Library has been under construction. Much remodeling has been done, both to the main level and to the upstairs also. A large reference room has been added and many facilities, up to this time cramped for space, have been allowed more room and better equipment.

# MATHEMATICS



**NORMAN NEIBUHR NELSON, M. A.,** Assistant Professor of Mathematics.

B. S. (1959), Eastern Oregon College; M. A. (1964), University of Illinois. At Eastern Oregon College since 1961.



**DWIGHT EDGAR LIPPE, M. S.,** Assistant Professor of Mathematics.

B. S. (1958), Fort Hayes Kansas State College; M. S. (1962), Kansas State Teachers College. At Eastern Oregon College since 1963.

Occupying a wing in the new Science Hall, the Mathematics Department serves those students interested in this area. A varied curriculum is presented here.

# MUSIC



JOHN LOGAN COBB, M. M., Assistant Professor of Vocal Music.  
B. M. E. (1957), Illinois Wesleyan University; M. M. (1960), Indiana University. At E. O. C. since 1960.



CLAUSE ROBERT GROTH, JR., M. A., Assistant Professor of Music.  
B. A. (1952), M. A. (1956), University of Oregon. At Eastern Oregon 1955-56 and since 1963.



LOUIS ARMAND LANYON, M. A., Assistant Professor of Music.  
B. A. (1940), M. A. (1943), Colorado State College. At Eastern Oregon College since 1966.



EDWIN LYLE McMULLEN, M. M.,  
Associate Professor of Piano.  
B. A. (1929), M. M. (1942), Uni-  
versity of Washington. At East-  
ern Oregon College since 1946.

CAROL ELAINE RATHE, M. M.,  
Assistant Professor of Music.  
B. F. A. (1956), Nebraska State  
College; M.M. (1959), University  
of Nebraska. At Eastern Oregon  
College since 1961.



## MEN'S PHYSICAL EDUCATION



BOB QUINN

COACH BOB QUINN, serving his last year at Eastern Oregon, has been with the school since its founding in 1929. His work with the athletic teams, football, basketball, and baseball, and as Athletic Director, have gained him fame both on the E. O. C. campus and on a national scale also. His retirement from the staff at Eastern Oregon will leave a vacancy that will be a hard one to fill.

GARY L. FEASEL, M.S., Assistant Pro-  
fessor of Physical Education.  
B. S. (1958), M. S. (1962), Kansas  
State Teachers College, Emporia. At  
Eastern Oregon College since 1964.





ARCHIE CLINTON DUNSMOOR, M. S., Associate Professor of Physical Education; Athletic Coach. B. S. (1947), Oregon College of Education; M.S. (1954), University of Oregon. At Eastern Oregon since 1955.

ERLING ANDERS ODEGAARD, M. A., Assistant Professor of Physical Education. B. S. (1947), M. A. (1948), State University of Iowa. At Eastern Oregon College since 1962.

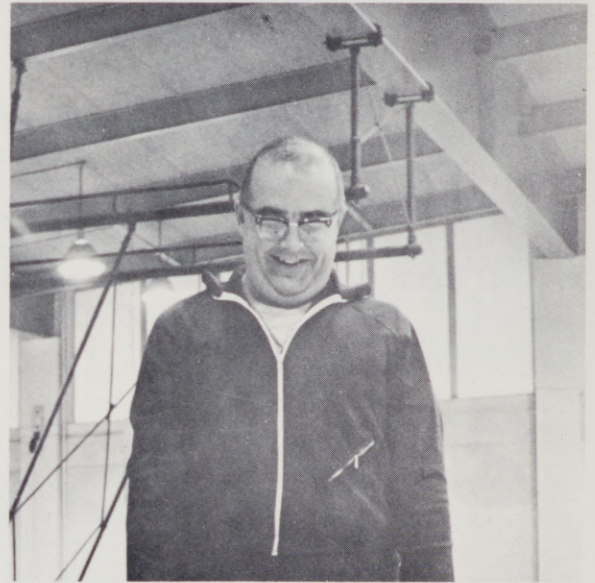

## WOMEN'S PHYSICAL EDUCATION



MARGARET RUTH MORRIS, Ph.D., Professor of Physical Education and Health. B. A. (1932), Iowa State Teachers College; M. A. (1938), New York University; Ph. D. (1955), State University of Iowa. At E. O. C. since 1947.



MARGARET BOYD ANDERSON, M. S., Assistant Professor of Physical Education. B. A. (1962), College of Idaho; M. S. (1963), University of Oregon. At E. O. C. since 1963.



JEAN JANICE NEELY, M. S., Associate Professor of Physical Education.  
B. S. (1949), University of Oregon;  
M. S. (1952), University of Washington.  
At Eastern Oregon College since 1952.

Whether you go in for Modern Dance, Archery, Swimming, or Track and Field, the Women's P. E. Department can capably fill your needs and interests. The department has been adding to its curriculum in hopes of affecting a wide sampling of activities for the women and also for those majoring in P. E.

## PHYSICS



RALPH EMERSON BADGLEY, Ed. D., Professor of Science; Head of Science Division.  
B. A. (1926), University of Kansas; M. S. (1931), University of Washington; Ed. D. (1956), University of Colorado. At Eastern Oregon College since 1931.

KENDALL WIGHT BAXTER, M. S., Assistant Professor of Physical Science.

B. S. (1956), Eastern Oregon College; M. S. (1960), Oregon State College. At Eastern Oregon College since 1960.



Included in E.O.C.'s newest building, Science Hall, the Physics Department opens its doors to the student who wishes to pursue a career in physics and branching fields.



VIRGIL ALBERT BOLEN, Ed. D., Professor of Physical Science.  
 B. S. (1935), Western Illinois University; M. S. (1939), University of Illinois; Ed. D. (1953), University of Oregon. At Eastern Oregon College since 1946.

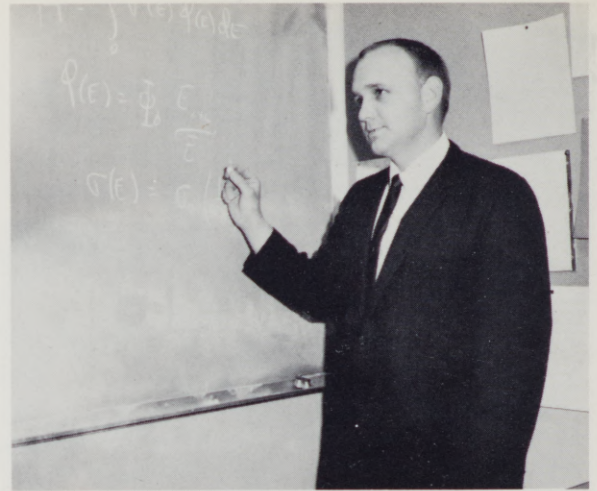

DAVID ROY SKEEN, B. S., Assistant Professor of Physics.  
 B. S. (1960), Eastern Oregon College. At Eastern Oregon College since 1966.

## SOCIAL SCIENCE



WILLIAM DOUGLAS SPEAR, Ph. D., Professor of Political Science; Head of Business and Social Science Division.  
 B. A. (1950), M. A. (1953), Ph. D. (1954), State University of Iowa. At Eastern Oregon College since 1954.

The Social Science Department, offering a variety of courses to the Social Science oriented student, is another of the expanding departments on the campus.



AXEL ELMER HANSEN, M. S., Assistant Professor of Geography.  
 B. S. (1947), M. S. (1953), University of Wisconsin. At E. O. C. since 1965.



**JOSEPH HAROLD GAISER, Ph. D., Professor of Social Science.**

B. S. (1921), Whitman College; M. S. (1923), University of Wisconsin; Ph.D. (1944), University of Southern California. At E. O. C. since 1932.



**WILSON EDWARD MERRILL, M.S., Associate Professor of Social Studies.**

B. S. (1952), M. S. (1956), University of Idaho. At Eastern Oregon College since 1956.



**JOHN WAYNE JAMBURA, M. S., Assistant Professor of Social Science.**

B. S. (1954), University of Wisconsin; M. S. (1959), Eastern Oregon College. At Eastern Oregon College since 1961.



**RALPH HAROLD TODD, M. A., Instructor in Economics.**

B. A. (1956), University of Washington; M. A. (1965), Washington State University. At Eastern Oregon College since 1965.

A wide and varied curriculum is offered by the Social Science Department. It has been recently expanding and increasing in its facilities as well as its curriculum. The result is sure to ensue in a better service to Eastern Oregon College.

## STUDENT PERSONNEL



LYLE HERBERT JOHNSON, Ed. D., Registrar; Dean of Students; Professor of Education.  
B. S. (1939), Ed. M. (1943), Oregon State College; D. Ed. (1950), Colorado State College. At Eastern Oregon College since 1942.



HOWARD ANTHONY ANDERSON, M. A., Dean of Men; Associate Professor of English.  
B. A. (1949), M. A. (1950), Colorado State College. At Eastern Oregon College since 1950.



DOROTHY MAURINE WINTERS, Ed. M., Dean of Women; Associate Professor of English.  
B. S. (1935), Ed. M. (1951), Oregon State College. At Eastern Oregon College since 1945.



ROY L. SKEEN, Ed. D., Professor of Psychology.  
B. A. (1923), Willamette University; M. A. (1928), University of Washington; Ed. D. (1948), Stanford University. At Eastern Oregon College since 1930.

Containing the Dean of Students, the Registrar, the Dean of Men, and the Dean of Women in its offices, the Student Personnel Department is a busy and vital part of the total college scene.



**JACK C. RYE, M. S.,** Associate Registrar; Director of Campus Relations; Assistant Professor of Education.  
 B. S. (1956), M. S. (1965), Eastern Oregon College. At Eastern Oregon College since 1963.



**LLOYD R. O'CONNOR, Ed. D.,** Associate Professor of Education; Director of Academic Research; Director of Information.  
 B. A. (1949), M. A. (1958), San Francisco State College; Ed. D. (1964), University of California, Berkeley. At Eastern Oregon College since 1964.

## DORMITORIES AND HOUSEMOTHERS



**MRS. BELLE CHANDLER**  
 Housemother at Dorion East Hall



### DORION EAST

The three residence halls on the E. O. C. campus are Dorion East and Dorion West, for women students, and Hunt Hall for men. The halls provide a home away from home for many students, and they also serve as a social organization, each containing its own government, counselling system, and Housemothers.

# DORION WEST



MRS. EFFIE LEWIS  
Housemother at Dorion West Hall.



MRS. LEONA SKALA  
Assistant Housemother



MRS. ELLEN MacGREGOR  
Housemother at Hunt Hall



# HUNT HALL



MRS. LORETTA EMERSON  
Housemother at Hunt Hall

# ORGANIZATIONS

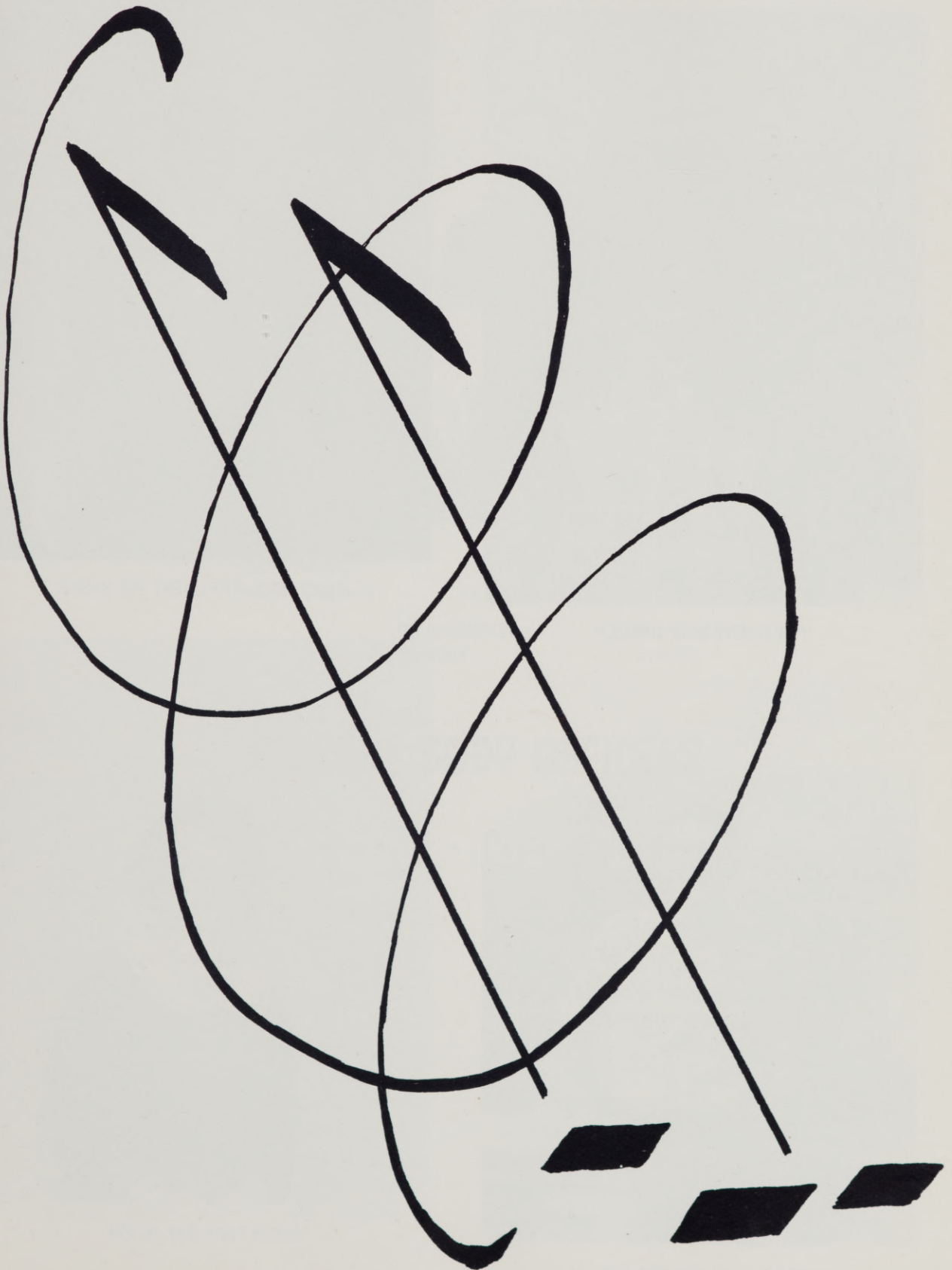

# STUDENT BODY OFFICERS



PRESIDENT DICK JOHNSON



FIRST VICE-PRESIDENT KIM HASKELL



BUSINESS MANAGER TOM EASLEY



SECRETARY KAY OLSON



FRANK MAEDA  
2nd Vice-President

KIM HASKELL  
1st Vice-President

TOM EASLEY  
Business Manager

DICK JOHNSON  
President

KAY OLSON  
Secretary

## STUDENT BODY OFFICERS

The student body officers have a tremendous job to do, and this year they were quite successful. President Dick Johnson presided over the Policy and Precedent Committee which approved ten constitutional revisions to update and make the present constitution more serviceable.

First vice-president Kim Haskell presided over the Senate and initiated senate revision and policies. Kay Olson, secretary, began a correspondence file to keep records and was very efficient

in keeping the minutes of the Senate posted and up-to-date.

Frank Maeda, in his office of second vice-president, kept the social calendar and made sure there were activities going on each week. He brought to our campus the Serendipity Singers, a well-known group.

As business manager, Tom Easley had the biggest job of all. He had to keep records of business transactions of the student body which he did very efficiently.



**FRESHMEN SENATORS:** Anne Briggs, Joy Sager, Bob Larison, Larry Smith, Greg Kerr.



**JUNIOR SENATORS:** Mike Halsey, Frances Troyer, Don Starr, Bill Frazier, Jim Luster.



**SOPHOMORE SENATORS:** Bud Erland, Karolyn Kearns, Bob Kukoski, Bruce Hanna, Steve Lyell.



**SENIOR SENATORS:** Diana Traudt, Toni Tinker, Dave Conklin, Wayne Bridges, Jim Mehas.



The Senators and Student Body Officers are seated around the table in preparation for a session.

## SENATE

Five students from each class are elected each fall to serve on the ASEOC Senate.

Under the advice of Mrs. Dorothy Winters, Mr. Howard Anderson, and Mr. Jack Rye, the Senate conducts business concerning affairs on the campus from granting funds for campus sponsored concerts or Rally Squad travels, to revising the Student Body Constitution.





HOUSE COUNCIL, ROW ONE: Jan Downs, Bev Ward, Nancy Baker, Mrs. Chandler (housemother), Donna Reiman, Carolyn Denbo. ROW TWO:

Sharon Davis, Sue Winters, Lorraine Kadosaki, Margie Shumway, Diana Traudt, Sue Strong, Frances Enomoto, Mary Lynn Lawrence.



DORM OFFICERS: Nancy Baker, president; Bev Ward, vice-president; Jan Downs, secretary; Jeannette Irvine, treasurer; Donna Reiman, social chairman.

STANDARDS COMMITTEE, ROW ONE: Bev Ward, Terry Miller, Beth Sands, Joy Sager. ROW TWO: Kaye Flack, Patty Myers, Lee Youngman, Mary Schmelling. ROW THREE: Joyce Porter, Betty Misander, Kara Lou Wells. ROW FOUR: Shirley Nelson, Toni Tinker.

## DORION EAST COUNCIL

Dorion East is one of the two women's residence halls. It is nicely furnished and has a homelike atmosphere. House Council, representing the girls, makes the rules and regulations as well as the activities during the year.

This year the dorm was very successful in changing dress rules, dorm hours, and the key policy as well as the walkout.





HOUSE COUNCIL MEMBERS, ROW ONE: Joann Ricco, Marilyn Besse, Carol Elliott, Mona Haasch.  
ROW TWO: Linda McIntire, Joanne Chorazy, Linda Johnson, Ginny Moore, Housemother Mrs. Lewis.  
ROW THREE: Lynne Mathews, Marilyn Lee, Fran

Troyer, Sue Nutter, Kathy Humble, Mary Jo Van Zelf, Ruth Pratt. ROW FOUR: Carolyn Rogers, Sue Lewis, Ellen Jones, Frances Peterson, June Tremain, Linda Harris, Kay Johnson, Jane Barton.

## DORION WEST COUNCIL

Dorion West is the other women's dormitory. It has a government all its own, similar to that of Dorion East. The House Council represents the women of the dorm and makes the rules and regulations for them. Standards enforce these rules and regulations and is the judge in all cases of infractions.



DORM OFFICERS: Joanne Chorazy, treasurer; Linda Johnson, vice-president; Ginny Moore, president; Linda McIntire, secretary.



STANDARDS COMMITTEE MEMBERS, ROW ONE: Joan Lewis, Lynne Mathews, Linda Johnson. ROW TWO: Marilyn Lee, Mary Jo Van Zelf, Penny Lyon, Sharon Maki.



Housemother Mrs. Emerson, head resident Mel Omeg, and housemother Mrs. McGregor.

Hunt Hall is the men's residence hall which provides accommodations for some 300 men. House Council is made up of a group of men who are elected by the residents of the dorm to make and enforce rules and regulations.

Governed by a strong House Council, the dorm had a very successful year.

## HUNT HALL COUNCIL



HUNT HALL OFFICERS: Roger Ediger, president; Bob Mc-Millan, treasurer; Bud Erland, social chairman; Mike Holloman, vice-president; Dick Finlayson, secretary.



COUNSELORS: Row one: Ron Elton, Jim Savage, Rich Barton, Dave Conklin. Row two: Ken Skipper, Ron Hopkins, Jim Mehas.

# THE BEACON

The Beacon is the student newspaper published once a week and provides opportunity for students to express their talents in journalism. Students can receive academic credit in working with the journalism class.



PAUL FRANKLIN  
Editor



Reporters Cathi Jackson, JoAnne Graham, and Lynne Potter.

EDITOR:	Paul Franklin
ASSOCIATE EDITOR:	Mike Halsey
BUSINESS MANAGER:	Carla Boivin
NEWS EDITOR:	Frank Maeda
SPORTS EDITOR:	Bob Allen
PHOTOGRAPHER:	Elliott White
CIRCULATION MANAGER:	Rich Grimes
AD AGENTS:	Cathi Jackson, Judy Gibbs
REPORTERS:	Darla Sunderman, Bob Farris Lee Petrik, Peg Callaway, Sherryl White, Linda Johnson, Bob Williamson, Ken Johnson, Pat Clausen, Jo Anne Graham, Sam Miller, Lynne Potter.



FRANCES ENOMOTO  
Editor

## THE MOUNTAINEER

The Mountaineer, annual student yearbook, provides a lasting record of the year's activities. Work is voluntary but each member may receive credit by combining their staff work with classwork in journalism.



Betty Cobb and Ginny Moore making layouts.



Greg Baehr, Linda Zornes, and Colleen Fallon hard at work.



## MIDDLE R

THE MIDDLE R is an independent fine-arts publication. It publishes student and faculty prose and poetry once a year. Art work and lay-out for the college's own literary magazine are also creative efforts of on-campus folk.



Mr. Selby, Nancy Baker, and Joan Roderick listen as Bob Miller recites some poetry.



Bob Becker reading some of his poetry at an R's Poetica.



Mr. Selby, a faculty member, is shown reciting his own poetry.



MEMBERS, ROW ONE: Arline Roman, Kay Olson, Jackie Berry, Sue Strong. ROW TWO: Kay Johnson, Sue Nutter, Annette Stubbs, Winifred Kimura, Carolyn Denbo, Mary Berryman, June Tremain. ROW THREE: Jan Wagner, Denice Hughes, Florence Carter, Sherryl White, Gail Eisiminger, Diana Traudt, Sharon Donovan, Valerie Borine. ROW FOUR: Karen Keltz, Sharon Davis, Doreen Horan, Linda McIntire, Beth Sands, Linda Bowman, Karen Chitwood, Ann Morgan, Sharyn Glascock, Della Benson.

## SIGMA ALPHA CHI

The Women's Scholastic Honorary, Sigma Alpha Chi, is an active campus organization. Its aim is in the promotion and cultivation of scholarship and character on the E.O.C. campus.

Officers for the 1966-67 year are Sue Strong, president; Arlene Roman, vice-president; Kay Olson, secretary; Sherryl White, treasurer.

Sigma Alpha Chi annually sponsors the Yuletide Candlelight Hour and the Evensong Reception.



NEW INITIATES, ROW ONE: Linda Zornes, Joan Sines, Karol Phillips, Carol Counsell. ROW TWO: unidentified, Christine Eustace, Wilma Morrison, Vay Bailey. ROW THREE: Betty Cobb, unidentified, Joan Lewis, Diane Carlson, Jean Harmon.



MEMBERS, ROW ONE: Terri Saunders, president; Beth Sands, vice-president; Janis Mitchell, secretary; Marilyn Scalese, treasurer.

ROW TWO: Dr. Stein, advisor; Nancy Broyles; Linda Givens; Judy Rygg, Anita Scott, Diane Atwood; Kathy Thomas.

## ALPHA PI EPSILON

As a National Honorary Society, Alpha Pi Epsilon, gives the college-trained secretary professional status, and sends graduates into the business world with skills, intelligence, and high ideals.

To become a member of Alpha Pi Epsilon, a 3.00 average in stenography and typing must be maintained, as well as a 3.00 accumulative GPA in all other subjects.



Anita Scott practicing her typing.

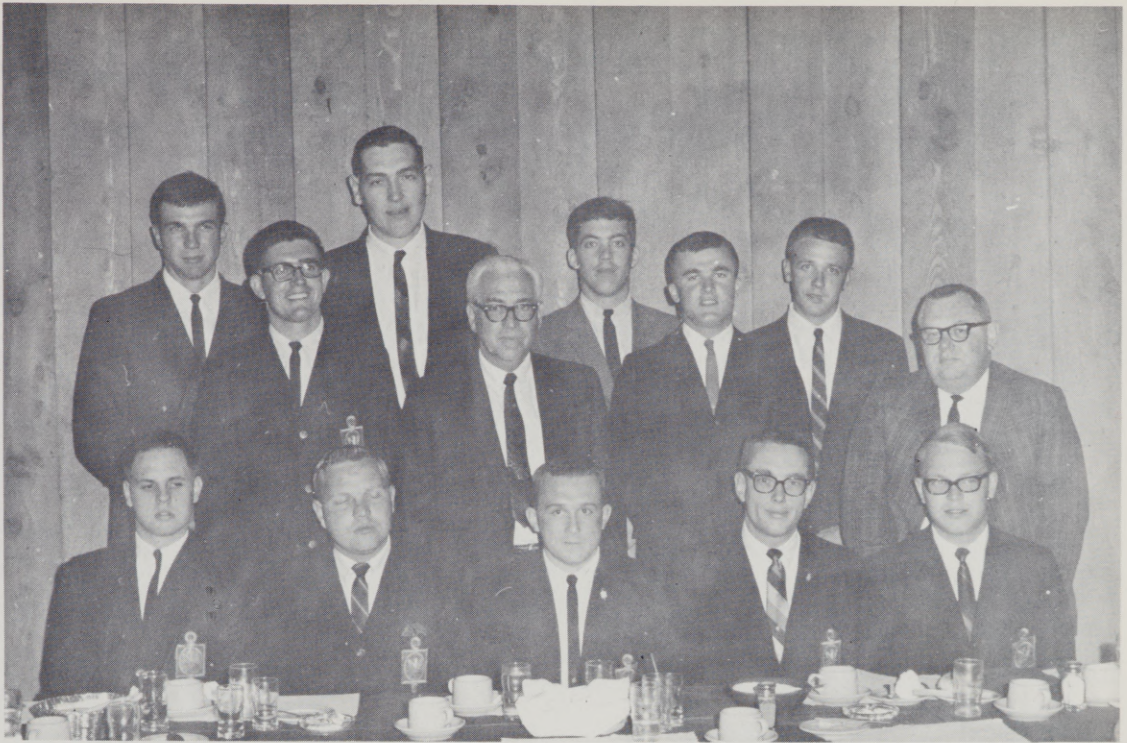

ROW ONE: Bob Misener; Dick Johnson, recording secretary; Dennis Curtis, president; Mel Omeg, alumni secretary; Dan Barnum, corresponding secretary. ROW TWO: Tom Easley; Dr. Johnson, advisor;

Dan Ceniga; Dr. Spear, advisor. ROW THREE: Randy Dolven, vice-president; Ron Hopkins; Craig Humphreys; Kim Haskell.

## BLUE KEY

Junior and senior men are selected for membership in the Blue Key National Honor Fraternity on the basis of scholarship, campus and civic leadership, personality, and character. Although not a service organization, members are expected to serve the college in any way possible through active participation in other student organizations.



NEW MEMBERS: Butch Watson, Bud Erland, Riad Ajami, Rick Malone, Carl Dutli, Paul Franklin, Roger Ediger, Bruce Hanna.



ROW ONE: Coach Quinn, Rollin Schimmel, Jim Savage, Bob Cammann, Bill Quant, Mike Starr, Joe Burres, Butch Watson, Gary Wagner, Bill Humphreys, unidentified, Guy Glahn, Don Luisi, Butch Ogawa, Leonard Phelan, Norm Berney, Gib Daniels, Ron Koivisto. ROW

TWO: Coach Feasel, John Bilyeu, Craig Woodward, Jan Anderson, Mike Bech, Charles Fischer, Ron Barker, Murf Karns, Randy Dolven, Rich Mikel, unidentified, Craig Humphrey, unidentified.

## LETTERMEN'S CLUB

The Eastern Oregon College Lettermen's Club is composed of men students who have earned an award letter in any of the major sports: football, basketball, baseball, wrestling, or track. The purpose of the organization is to promote good fellowship among athletically-minded students, uphold the school traditions, and sponsor or lend assistance to activities that contribute to a richer student life.



Coach Quinn at the Lettermen's Banquet in his honor. This is his last year as athletic director at E.O.C.

# CIRCLE K



Charter members of Circle K.

The Eastern Oregon Chapter of Circle K International is co-sponsored by Eastern Oregon College and the La Grande Kiwanis Club. The Circle K is not a social fraternity; it is a service organization for college men, operating on the campus and similar to Kiwanis and other service clubs. It is a leadership and character-building group which serves the campus and the community.



New officers look on as new president Ben Schatz receives gavel from retiring president Mike Halsey.



SKI CARNIVAL WINNERS: Jim Nice, Steve Weister, Don Starr, Peggy Anderson, David Pidcock, Bill Perkins, John Nightingale.

The Ski Club is an active group on the Eastern Oregon College Campus, especially during the Winter term. Members, enthusiasts in the art of skiing, travel week-ends to Spout Springs or the Anthony Lakes to enjoy the sport which is rapidly expanding in popularity.

Annual activities of the club include participation in the Winter Ski Carnival, and sponsorship of a dance where numerous ski prizes are given away as door prizes, including a pair of skis.

## SKI CLUB



The Ski Club prepares for the Ski Carnival at Spout Springs.



ROW ONE: Kara Lou Wells, Frances Enomoto, Carol Counsell, Joanne Chorazy, Sue Allen, Davida Pershall.  
ROW TWO: Ken Johnson, Harold Mandel, unidentified,

Rob Fussell, Rod Hardin, unidentified, Greg Holden, Barbara Borland, Linda Bowman.

## STUDENT OREGON EDUCATION ASSOCIATION

S.O.E.A. is an organization for students who are preparing to become teachers. Its purpose is to give these students practical and functional training in teacher-teacher relationships and in community relationships.



President Greg Holden checking his mail.

# KAPPA PI - GAMMA IOTA CHAPTER



ROW ONE: Mary Rayburn, Carol Drake, Eileen Chase, Miss Golz (advisor), unidentified, Karen Chitwood.

TWO: John Pedro, Ed Sherrieb, Charles Winget, Harold Mandel, Phil Jones, Bill Lewis.



Karen Chitwood showing her fabric design which she made into a dress.

Kappa Pi is an international honor fraternity whose purpose is to promote art interest among students, stimulate higher scholarship, recognize potential professional ability, and exhibit work of students through campus exhibits.

Membership is based primarily on interest and achievement in art, maintaining high scholarship in art classes, and active participation in all art functions on campus.



Five members practicing for a play.

Sock and Buskin, the local college theater organization, sponsors all dramatic activities on the campus and produces at least two full-length plays each year for the Eastern Oregon community theater series.

All regularly enrolled students at E. O. C. are eligible for membership. Any student interested may become an apprentice member of Sock and Buskin and then be invited into active membership.

## SOCK AND BUSKIN



Members of Sock and Buskin meet after performance of "Madwoman of Chaillot." President of the group this year is Charles Winget.



Mr. Cobb, advisor; Elissa Stites, treasurer; Norma Collins, secretary; Carol Counsell, vice-president; Dennis Curtis, president.

M.E.N.C., Student Chapter, is a national organization for students interested in music education. Meetings feature speakers and performers in the field. It also acts as a service group by assisting in the organization of concerts, receptions, student recitals, and other musical activities.

## MUSIC EDUCATOR'S NATIONAL CONFERENCE



ROW ONE: unidentified, Steve Pyle, Carol Counsell, unidentified. ROW TWO: Janice Straight, Norma Collins, Jeannette Irvine. ROW THREE: unidentified,

unidentified, Sandy Blumhagen, Jo Adams, Dennis Curtis, Mike Thompson, Mr. Groth.

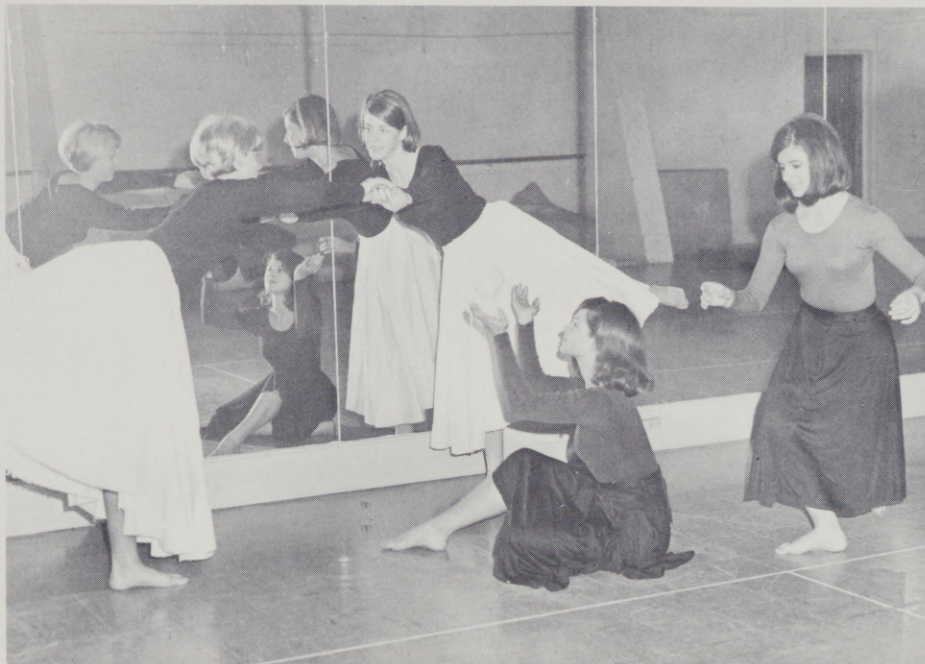

Donna Reiman, Beth Sands, Michelle Folling, and Marilyn Scalese practicing for a performance.

## ORCHESIS

Orchesis is for women and men students interested in the choreographing and performance of dances. Membership is based on invitation and tryouts. The group performs for college assemblies and college musicals.



ROW ONE: Donna Vernon, Karen Keltz, Sue Strong. ROW TWO: Jean Harmon, Beth Sands, Terry Miller. ROW THREE: Nancy Baker, Donna Reiman.



The band in full uniform just before a performance.

## EASTERN OREGON COLLEGE BAND

The Eastern Oregon College Band has achieved an enviable reputation as one of the outstanding organizations in the Northwest. Every other year, the band goes on tour throughout Oregon and Idaho.

During the Fall, the band plays for all of the home football games and during the basketball season, it plays for the home games.



Band practicing for Evensong.

## BLUE AND GOLD

A group from the E.O.C. Choir, who have successfully undergone a second and more selective audition, make up the Blue and Gold Singers. This honor group studies vocal chamber music and performs at many local and area events. Semi-annual tours are also among their activities.



JANICE STRAIGHT, Accompanist



MEMBERS, ROW ONE: Dr. Jean Berger—guest artist, Tamara Moon, Betty Cobb, Barbara Hutsell, Elissa Stites, Judy Widmann, Ellen Jones, Barbara Jackson, Norma Collins, Carol

Counsell. ROW TWO: Mike Crawford, Duane Bigler, Ed Sherrieb, Larry Schacher, Steve Pyle, Ron Fuller, Dennis Curtis, Mr. John Cobb—Director.

# STUDENT COURT



Dick Ragland, Sheryl Scott, Chief Justice Bob Misener, Chuck Corak, Craig Humphrey.

The Student Court Justices are appointed by the student body president with approval of the Cabinet and Senate after having petitioned. The court numbers five justices, one who is chosen as Chief Justice by members of the court, and a court secretary who is chosen by the Chief Justice.

The Student Court is the final authority in matters of interpretation involving the constitution of the student body.

# FINANCE COMMITTEE

The Finance Committee is led by the Business Manager. Three Senators and two laymen are appointed by the Business Manager and approved by the Cabinet. They are responsible for drawing up the budget, making financial reports, and administering finances.



Diana Traudt, Jeff Eustace, Chairman Tom Easley, Don Starr, Karen Keltz.



KAYE FLACK

NANCY LUKE

GARY BRIDGES  
Yell Duke

PENNY LYON  
Yell Queen

KAYE SMITH

## RALLY SQUAD

Under the able leadership of Penny Lyon, the Rally Squad put on an excellent performance during the football and basketball seasons.

Bright colored uniforms and cute routines were seen by all who attended the games as four girls and one guy yelled the team on to victory and heightened the school spirit.





SOCIAL COMMITTEE, ROW ONE: Jan Blake, Diane Lawrence. ROW TWO: Peggy Callaway, Rashell Sheard, Betty Misander, Karen Bauer, Mary Lynn Lawrence, Jean Healy, Jane Van Schoiack, Sandra Gardiner.

## ASSOCIATED WOMEN STUDENTS



A. W. S. OFFICERS: Barbara Miller, historian; Fran Troyer, vice-president; Kay Johnson, secretary-treasurer; Beth Sands, president.



Girls converse after installation of new officers.



A. W. S. includes all women students who wish to join. The organization holds a spring style show and sponsors the Christmas Formal to highlight their year's work.



President Beth Sands speaking with Dean Winters, the advisor.



ROW ONE: Steve Rogers, Loren Wiese, Steve Lyell, Dick Johnson, Wayne Bridges. ROW TWO: Phil Jones, Joe Sullivan, Tom Easley, Mike Holloman, Bob Misener, Dan Geniga, Dan Shields. ROW THREE:

Bruce Hanna, Art Beasley, Gary Fletcher, John Patterson, Dave Ashworth, Larry Fraley, Bob McMillan, Carl Dutli.

## INTERCOLLEGIATE KNIGHTS

The "Mountaineer Knight" chapter of the national I. K. group is the men's invitational service club at E.O.C. Each prospective member must go through a pledge period and then be voted in. Members must attend every excused assembly and assist in virtually every campus function.



The I. K. pages include Clinton Schultz, Joe Staley, Cliff Bracher, Larry Sigler, Ken Arkell.

## I.K.'S IN ACTION



Honorable Duke Dan Barnum serves coffee for Parents' Weekend.



Cliff Bracher, an I. K. page, performs one of his duties.



Jody Staley and Kim Haskell joust during Parents' Weekend.

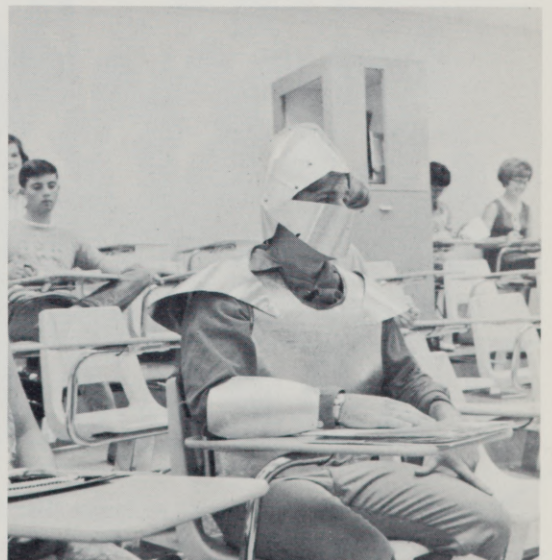

Page Clinton Schultz in his full armor during his pledge period.



ROW ONE: Denice Hughes, Shirley Nelson, Beth Sands, Jan Downs, Sue Strong, Bev Ward, Lola Frazier, Diana Traudt, Miss Neely, advisor. ROW TWO: Carol Counsell, Paula Conley, Fran Troyer, Lena Wanker, Ginny Moore, Toni Tinker, Frances Enomoto, Lynn Matthews, Norma Collins.

## SABERS



ROW ONE: Jean Harmon, Marilyn Lee, Sharon Maki, Ellen Jones, Leanna Jeffords, Jeannette Irvine, Karen Keltz, Barbara Jackson, Sue Roe. ROW TWO: Karolyn Kearns, Carolyn Denbo, Barbara Miller, Kathy Bonney, Kay Flack, Sue Nutter, Joanne Chorazy, Linda Harris.

Sabers is a women's honorary organization dedicated to serve the campus and community. Members are selected through outstanding service and leadership. Each candidate must have a 2.35 and be active on campus.

# ACTIVITIES

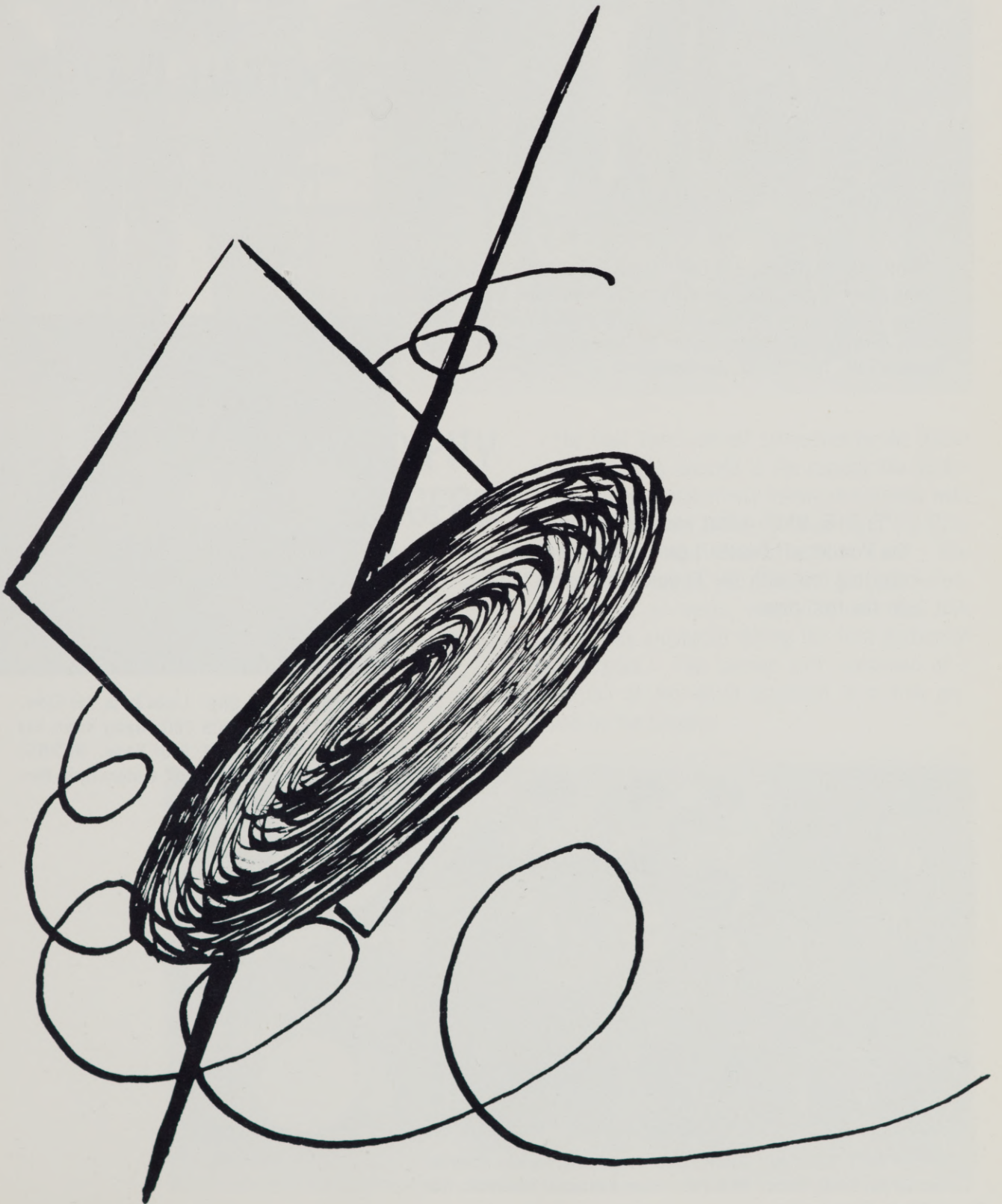



## POWDERPUFF FOOTBALL PLAYERS

DORION EAST PLAYERS, ROW ONE: Lynne Potter, Linda Tucker, Sue Conrad, Linda Givens, Mary Laan, Karen Troutman, Anne Reuter, Rita Summer, Kathy DeBriac, Barbara Nelson, Tacie Sweek. ROW TWO: Jan Irvine, Cynthia Wiley, Colleen Fallon, Sue Strong, Susan Carter, Cathy Sitz, Bev Ward, Toni Thomas, Ava Kemler.

"8-3-6, hike"—that was the familiar sound at the Powderpuff Football game. This year was an exciting one with the Townies taking the trophy for the first time.



TOWNIES, ROW ONE: Linda Smith, Jan Elder, Dixie Thompson. ROW TWO: Nancy Voruz, Vay Bailey, Candy Howard, Patti Karns. MISSING: Linda Kirsch, Barbara Dyal, Barbara Hyde, Marilyn Corfield, Diane Atwood.



DORION WEST, ROW ONE: Sandy Bjelde, Jorja Ruble, Barbara McMillan, Fran Troyer, Linda Harris. ROW TWO: Diane Kuwahara, Sue Nutter, Karen Freels, Diane Jensen.



## SERENDIPITY SINGERS

The Fall Term concert sponsored by the Associated Students, brought to the campus the Serendipity Singers, nationally known performers with such hits to their credit as "Don't Let the Rain Come Down," and "Beans in Your Ear." The group consisted of two females and six males.

A variety of music, mostly ballads and folk songs, was presented during the first portion of the program. The second half consisted of a rendition of the world situation in a film prepared by the Singers.





The initial eleven HOMECOMING COURT CANDIDATES were, SEATED: Deanie Traudt, Linda Johnson, Marilyn Scales, Ginny Moore, Frances Enomoto. STANDING: Denise Hughes, Connie Waites, Margaret Winget, Bev Ward, Jan Downs, and Sue Kaufman.

# HOMECOMING

Homecoming 1966 at E.O.C. got underway on Friday evening, November 10th, with the coronation of Queen Marilyn Scales. Following the coronation, the students climbed into trucks and cars to participate in the Noise Parade through the streets of La Grande. The parade culminated at the Bonfire behind the football field. Despite drizzly weather, the activities were well-attended and much spirit was generated.

To conclude a successful evening, Hoke Hall was the scene of the annual Homecoming Hootenanny, beginning at 8:30.



Entertaining at the Hootenanny were these three. Accompanied by Dave Morrison, Marilyn Besse, Ellen Jones, and Lynne Mathews performed several folk numbers.



The talent of Ron Emmons on the guitar and Duane Boyer on the banjo added a special touch to the Hootenanny.



Featured on the Hootenanny program was the soft and sweet voice of Annette Kennedy. She was accompanied by Larry Schacher and Duane Boyer, both with guitars.



Following the Coronation ceremony and the downtown Noise Parade, the bonfire blazed brightly, ignited by Queen Marilyn's torch. Here an enthusiastic group of frosh warm their hands as they make final preparations.

# ACTIVITIES



The Queen's float, attractively decorated by the Collegians, made its way along the parade route through La Grande. The lovely Queen Marilyn Scalese is flanked by Princesses Deanie Traudt and Ginny Moore.



Appropriately placed on the library lawn, the theme of the 1966 Homecoming activities, "Shake the Quakers," attracted the attention of the students.

Saturday, November 11th, was filled with more interesting Homecoming activities. The Homecoming Parade began from the College at 12:30 with approximately eleven floats, the College Band, and numerous cars. Following the parade, the Mountaineer football team met George Fox College on the field. The Mounties made the weekend complete with a win over the Quakers.

To end an exciting weekend, the Homecoming Ball was held in the Coliseum. The dance was very successful and was attended by many E.O.C. students and alumni. Queen Marilyn and her court were presented gifts by Student Body President Dick Johnson during the dance intermission.

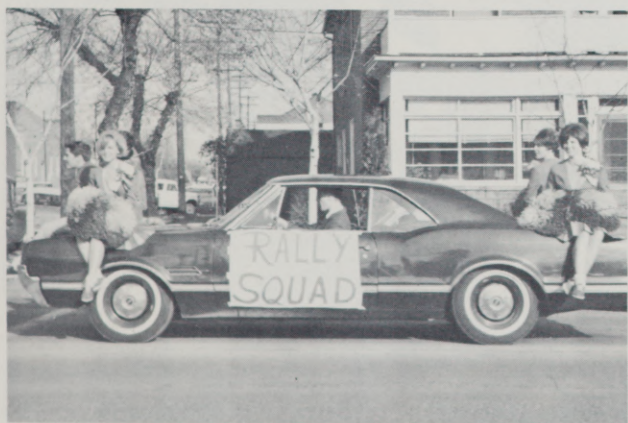

This spirited group added much to the Homecoming game as well as to the general atmosphere. Rally Duke, Gary Bridges sits on the hood, while the other Rally members, Kay Flack, Kaye Smith, Nancy Luke, and Penny Lyon, sit on the four corners of the auto.



An added attraction to Homecoming activities, to replace the Sandbag War of former years, the Volkswagen Race proved to be interesting to the onlookers. The cars were pushed manually around the track with the Upperclassmen winning over the Frosh in the contest.



## EAST DORION'S PAJAMA DANCE

An interesting looking group, isn't it?

East Dorion sponsored the girl-ask-boy "Pajama Ball," during Fall Term, 1966. Lounging attire, from muu-muu's to nightgowns or nightshirts was in order for the evening, with prizes being given in several categories for the best costumes.

"The Marksmen" furnished the music for the dance which was decorated appropriately with hanging stuffed animals and a canopy bed in the center of the room.



Couples drift around the floor attired in pajamas and night caps.



Shown posing in front of the canopy bed are the WINNERS FOR THE BEST COSTUME PRIZES. Pictured are Ron Barker, Randy Dolven, Cheeta Johnson, Warren Jederberg, Leslie Dur-

gan, Barbara Gribble, Bob Bromps, Joy Sager, Cliff Bracher, Kathy Culley.

# CHRISTMAS FORMAL DANCE



Couples take a break from dancing.

"Mistletoe Magic" was the theme for this year's Christmas Formal, an annual event sponsored by the A.W.S. Sue Strong, Lynne Mathews, and Jan Downs were presented as princesses and Lynne Mathews was selected as "Miss Mistletoe" by the students who attended the dance.

General co-chairmen were Kay Johnson and Sharon Carter. Music was provided by Bob Witherell's band. A good time was enjoyed by all who attended.



Princess Sue Strong, MISS MISTLETOE—  
LYNNE MATHEWS, Princess Jan Downs.



## SKI CLUB STYLE SHOW

Under the direction and narration of Sandra Gore, the show proved to be a success.



Marilyn Lee is shown removing her jacket to reveal a lovely ski sweater.



MODELERS IN THE INTERESTING SHOW WERE, SEATED: Bill Perkins, Bob Kukoski, Gary Bridges, Robert Johnson. STANDING: Sandra LeGore, Scott Sager, Marilyn Lee, Monica Green, Ann Reuter.

Centered around the theme, "Ski Attire for 67," the Ski Club presented its annual style show in Hoke Hall in the late fall. Included in the evening's program were the latest in ski apparel from the Wee Ski Shop and Dot Anson's Ski Shop.

Entertainment was provided by Fran Zielke who sang several selections, accompanied by Larry Schacher on the piano and a student, on the drums.



Gary Bridges looks mischievous in this alpine costume.



## SKIING

Colleen Fallon skiing at Spout Springs.

During the winter, one of the most popular activities is skiing. Students at E. O. C. have an opportunity to go to either Spout Springs or Anthony Lakes.



School limousine loading up for Spout Springs.



Chair lift at Spout Springs.



Petruchio (Dennis Carter) teaches a lesson the "hard way" to Kate, the Shrew (Tricia Watson).

## "TAMING OF THE SHREW"

E.O.C.'s Winter Term dramatic production, "The Taming of the Shrew," was termed a success by large audiences. Many hours of rehearsing, building, and sewing resulted in a delightful and colorful performance of this Shakespearean comedy. Director Richard Hiatt is to be congratulated, as well as the performers, for a well-done job.



Bill Frazier as Hortensio is not exactly overjoyed with his new bride, the rich widow, played by Sharon Donovan.



Petruchio scoffs at two servants, Curtis (Hewitt Hillis) and Servant (Ron Confer).



Biondello and Tranio (Marshall Strebin) are pretending to be frightened by the Pedant from Mantua.



The entire cast is shown in all their splendor.



Marshall Strebbin as Pierre and Kaye Flack as Irma exchange loving looks while the madwoman and the rag picker look on. Ken Adams played the part of the rag picker while Joan Roderick played the madwoman.

## " THE MADWOMAN OF CHAILLOT "



The three prospectors, Cliff Bracher, Clinton Schultz, and Dan Wardwell exchange greedy glances toward the madwoman.

"The Madwoman of Chaillot" was a two-act play production. The central theme was concerned with the fact that a countess is doing away with all evil, maliciousness, and selfishness that exists in the world.

The 1967 Sweetheart's Ball was termed a huge success by all in attendance. Hoke Hall was appropriately decorated along the theme, "Cupid's Caper," with cut-out red, pink, and white decorations.

Marilyn Besse, a sophomore from Ontario, Oregon, was chosen Dorion Sweetheart and was crowned at the intermission of the dance. Her court included Mele Ili, Joanne Ricco, Fran Enomoto, Jan Downs, and Jill Cline.



Marilyn Besse, newly chosen Queen of the Ball, is shown being crowned by last year's Sweetheart, Anita Scott. Housemothers Mrs. Bel Chandler and Mrs. Effie Lewis stand by.

## SWEETHEART'S BALL



An interesting looking group of dancers seem to be enjoying the evening. Music was provided by the "Tiajuana Grass," a new group with a popular sound.



The new Dorion Sweetheart, Marilyn, steps off her throne in anticipation of the Queen's Dance.



Phil Jones and Steve Rogers help set up a booth.

The annual I. K. Carnival held in Hoke Hall offered many attractions to E.O.C. students. All kinds of games and prizes provided an evening of entertainment. The I. K.'s, a campus service organization, sponsored and organized this event. Co-chairmen were Bill Frazier and Phil Jones. The proceeds helped to send delegates to the national I. K. Convention held in Utah in April.

## I.K. CARNIVAL



I. K. Duke, Dan Barnum, gets set for a shot from a customer.

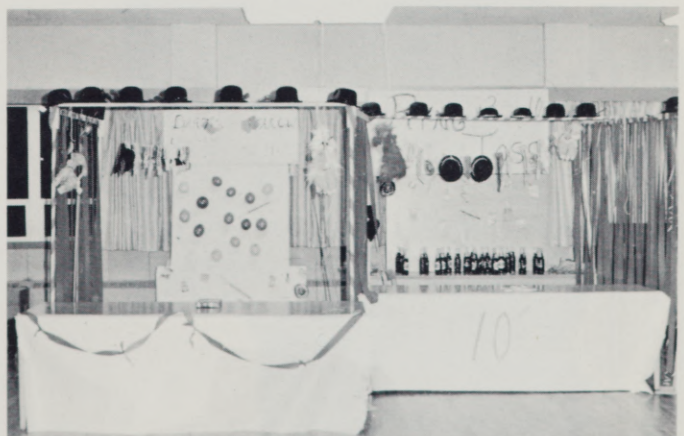

The Dart Throw and Ball Toss were only two of the games that were offered at the successful Carnival.

# R'S POETICA



Student readers discuss the coming R's Poetica. Kay Kinney, Nancy Baker, Director Bob Selby, Bob Miller, and Bob Becker.



The audience at the student reading was entertained by a student singing group composed of Ted Hilliard, Dave Morrison, Karen Labbe, Dennis Carter.



82 Mr. Bob Selby gave some readings.



JOHN LOGAN, current editor of "Choice," a poetry and photography magazine, read at Eastern Oregon College for Poetica No. 23. Logan is founder of The Poetry Seminar of Chicago. He is also former poetry editor of "The Critic" and a guest editor of "Poetry Northwest" during the spring of 1965.



KNUTE SKINNER, also a guest reader at Poetica No. 23, resides in Ireland. He was awarded in 1961 a Huntington-Hartford Foundation Fellowship to write poetry. He teaches English and creative writing one term a year at Western Washington State College.



NANCY BAKER, editor of the "Middle R."



BOB BECKER, , business manager of R's Poetica.



BOB MILLER



A large crowd enjoyed the discotheque presentation of the group.

## MARSHA MAYE AND THE RAVINS



Marsha Maye, standing in the center, leads her group, the Ravins, while the Ravettes, in "go-go" action, stand on either side of the stage.

As an interesting highlight for Fall Term, "Marsha Maye and the Ravins," a discotheque band with "go-go" dancers, was brought to the campus by the A.S.B. This group, led by a sixteen-year-old girl, has gained fame throughout the area and performed here on October 1st. The dance was well-attended and an unusually fine show was presented by "Marsha Maye and the Ravins."

# DORION WEST DANCE



This dance band played the latest hits.



E.O.C. students danced the latest frantic step.



A large crowd enjoyed the latest popular songs.

Students gathered in Hoke Hall to attend the Dorion West dance sponsored spring term. Both slow and fast music was provided by the dance band to please the dancers. A female vocalist accompanied the young group of musicians.



Couples enjoyed dancing to slow music during the evening.



QUEEN MARILYNN SCALESE

## HOME COMING

Miss Marilyn Scalese was crowned Queen of the 1966 Homecoming on November 11th. She was chosen by the student body from a field of eleven girls representing various campus organizations.



HOME COMING COURT: Ginny Moore,  
Queen Marilyn, Diana Traudt.



MISS MISTLETOE LYNNE MATHEWS

## CHRISTMAS FORMAL

Miss Mistletoe Lynne Mathews was selected by the students who attended the Christmas Formal on December 3. Girls belonging to A.W.S. were nominated for the honor and it was narrowed down to three girls.



MISS MISTLETOE COURT: Jan Downs  
and Sue Strong.

# SWEETHEARTS' BALL

Dorion Sweetheart Marilyn Besse was chosen from a group of six girls, three representing Dorion East and three representing Dorion West, on February 25th.



SWEETHEARTS' BALL COURT: Frances Enomoto, Joann Ricco, Jan Downs, Jill Cline, Mele Ili.



MARILYN BESSE,  
DORION SWEETHEART

Miss Denice Hughes was chosen by the I. K.'s to reign as their I.K. Duchess for this year. She competed with several other girls in fields of talent, impromptu speaking, and modeling. This title also gave her the opportunity to compete for the regional title of Duchess.

DUCHESS DENICE HUGHES



## I.K. DUCHESS



Next year's Duchess Vay Bailey with Miss Hughes.

## JOE COLLEGE AND BETTY COED



**NANCY BAKER**  
Betty Co-ed

**CRAIG HUMPHREY**  
Joe College

Nancy Baker and Craig Humphrey were chosen Betty Co-ed and Joe College by the student body. They competed against several other students representing various

organizations. Nancy and Craig were selected on the basis of the all-around girl and boy on campus.



## JUNIOR PROM

Miss Sue Kaufman was crowned Junior Miss at the Junior Prom on May 13. She was selected from five girls chosen by the junior class.

PROM COURT: Cheeta Johnson, Bonnie Makinson, Kay Olson, Barbara Jackson.

SUE KAUFMAN  
JUNIOR MISS





## HUNT HALL SWEETHEART

QUEEN KAYE SMITH

Miss Kaye Smith was chosen to reign over the Hunt Hall Dinner Dance May 27. She competed with five other girls for the new crown.



HUNT HALL COURT: Bonnie Makinson,  
Karen Freels, Terry Miller, Beth Sands,  
Nancy Luke.

## EVENSONG



SUE STRONG, QUEEN OF KNOWLEDGE



Miss Sue Strong was chosen Queen of Knowledge by the student body May 22. Seven senior girls with a 3.0 GPA were selected by faculty-student committees with considerations of leadership, activities, and beauty.

EVENSONG COURT, Anita Nelson, Shirley Nelson, Betty Cobb, Queen Sue Strong, Jeanette Irvine, Sharyn Glascock, Diana Traudt.

# INTERFAITH WEEK



Rev. John Schwiebert; the Student Reaction Panelists---Herb Forbes, Paul Franklin, Franklin, Bob Becker; and Mr. E. A. Schrorder are discussing with Rev. Chirico, one of the topics for an Interfaith Week Assembly.

"WE were very much impressed by the fact that the preachers did not give many sermons; instead they answered the college student's questions on an intellectual basis." This was the general agreement of those who participated in Interfaith Week which was held February 21, 22, 23. The theme for the week was "The Death of God, a Disaster or an Opportunity?" Introduction was done by Dan Ceniga, who, along with Karla Andrews, were Interfaith Council Co-Chairmen.



The REV. PETER CHIRICO is pictured giving his speech, "The Death of God: Yesterday, Today, and Tomorrow." The noted theologian has contributed to numerous theological publications during his travels.



Discussing informally after the opening morning session are Rev. Gerald Hickman, Father Eldon Curtiss, Rev. Peter Chirico, Mr. Doug Campbell, and Rev. John Schiewbert.

# ROAD RALLY



Eager to start, the contestants line up to begin the rally.

The Road Rally, sponsored by the Collegians, attracts many enthusiastic drivers and co-pilots. The timing must be calculated with slide-rule precision. The object is not to drive the fastest, but to attain a predetermined time for the course. The course is laid out across the Grande Ronde. This year fair weather aided the drivers. Taking first place was Dick Royes. Jon Croghan came in second.



Competing drivers look over the car, a Corvette, which later wins the race.



Drivers and their co-pilots gather for instructions.

# FESTIVAL OF FINE ARTS



Art students doing still life painting.



Students demonstrating the art of sculpturing.



A painting done by  
an art student.

The Festival of Fine Arts is a week of art shows, poetry readings, print exhibits, concerts, cinemas, an arts ball, and a kaleidoscope of of arts.

This year the festival featured John Logan and Knute Skinner, well-known men in poetry; Gordon Gilkey, a famous artist, and Jean Berger, popular music director.



MR. JOHN COBB, director of the college choir, and JEAN BERGER, well-known director and musician.



Students watch as an art student goes to work on a drawing.



Posters painted by art students.

## AWARDS ASSEMBLY



Denice Hughes, Mel Omeg, Fran Troyer, Ron Hopkins, Roger Ediger, and Tom Easley look on as Sue Strong receives the Who's Who In American Colleges and Universities award.



Mr. Hiatt gives Joan Roderick the Best Actress Award for her performance in "The Madwoman of Chaillot."



Bud Erland, Tom Easley, and Kay Olson are sworn into office as newly elected Student Body Officers.

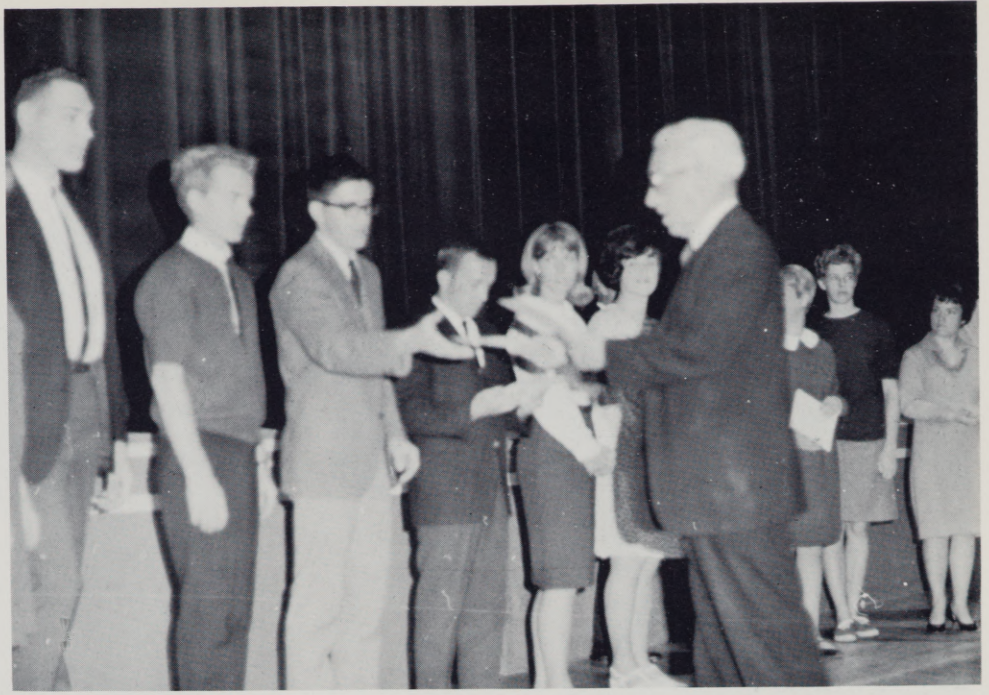

Dr. Lyle Johnson is shown giving out awards for Who's Who in American Colleges and Universities. Those receiving these recognitions are high in scholarship and have outstanding records of campus activities.

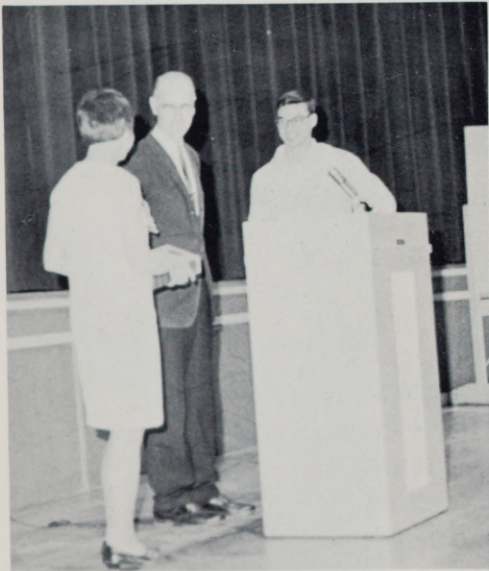

Two students receive the physics award from Dr. Badgley.

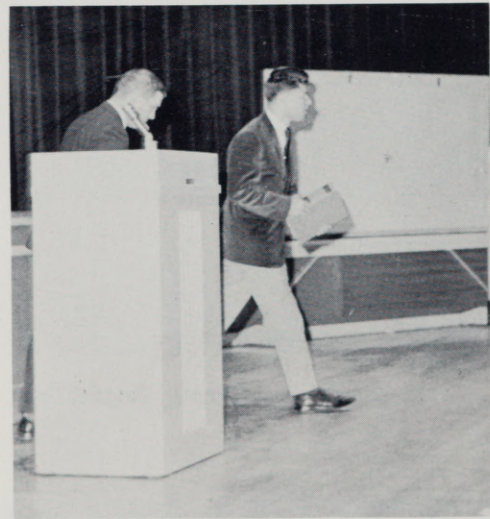

Mr. Campbell is shown giving Mark Deatherage the most outstanding and most promising in the field of chemistry award.

## 1967 SECRETARIAL SCIENCE GRADUATES



Nancy Broyles, Janis Mitchell, Margaret Owen, Judy Rygg, Terri Saunders, Marilynn Scalese, Anita Scott.

The two-year curriculum in secretarial science is especially planned for students who have taken preliminary commercial work in high school courses. The curriculum is subject to modifications to meet the needs of individual students. Most students will be able to become receptionists, bookkeepers, record clerks, office managers, and secretaries after receiving the certificate of associate in science.

# JUNIOR PROM



Sue Kaufman being crowned Junior Miss by her predecessor, Diana Traudt.

May 13th was the date that the Junior Class presented "An Evening on the Town." Sue Kaufman was selected Junior Miss and her court included Barbara Jackson, Cheeta Johnson, Bonnie Makinson, and Kay Olson.

The decorations depicted New York City with music by the Upstairs Group, an ensemble from Cheney, Washington.



Couples enjoying the dance.



Members of the Junior Class decorating.



Couples relaxing during the dance.



Parents registering.

This year Parents' Weekend took place May 20th and 21st. A full schedule of events was planned by co-chairmen Cathy Clark and Gary Raff. An art exhibit and coffee hour was held in the library with open house in all of the college buildings. The I. K.'s showed their courage and strength with a donkey joust. A soccer game, band concert, and barbeque followed. Curtains went up at 8:00 p.m. on the play, "The Madwoman of Chailot." Sunday morning, the May Breakfast was held in Hoke Hall to conclude Parents' Weekend.

## PARENTS' WEEKEND



The whole family registering.



A scene from "The Madwoman of Chailot," the play presented during Parents' Weekend.



The large crowd that attended the barbeque.



An I. K. serving at the barbeque.

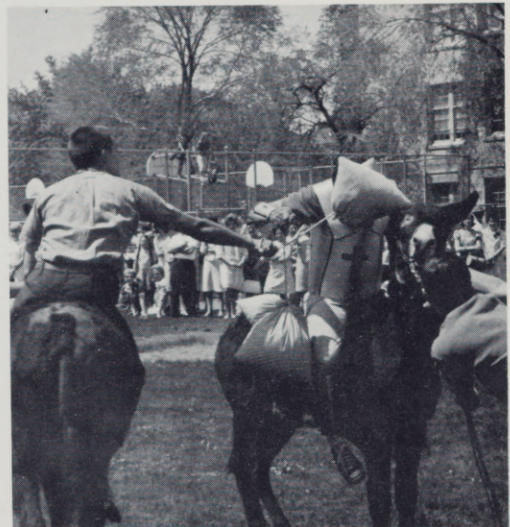

Kim Haskell challenging an I. K. pledge.

Dick Johnson and an I. K. pledge dueling for the large crowd.





# EVENSONG

Anita Nelson, Shirley Nelson, Betty Cobb, Senior Class President Jim Mehas, Queen of Knowledge Sue Strong, Student Body President Dick Johnson.

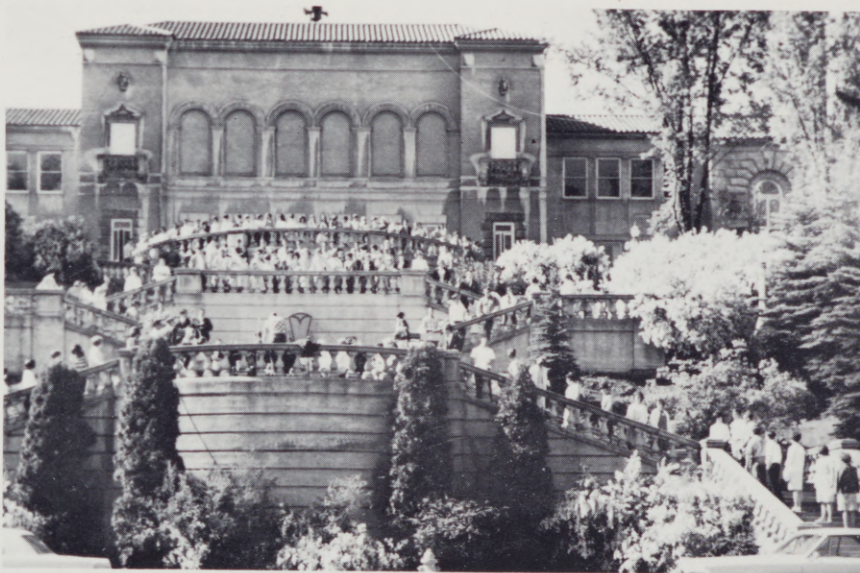

Grand Staircase as students practice for Evensong.



Sue Strong being crowned by Student Body President Dick Johnson.

Evensong is a traditional and symbolic event which takes place each year on the Grand Staircase at E. O. C. Its purpose is to show the responsibility, sensibility, and awareness of the graduating senior.



ANITA NELSON



SUE STRONG



DIANA TRAUDT



SHIRLEY NELSON



SHARYN GLASCOCK



BETTY COBB



JAN IRVINE



A senior lighting his torch from the Torch of Truth.



Underclassmen practicing going down the Grand Staircase.



Seniors in their place of honor for Evensong.

# 1967 GRADUATION



The crowd watches as Shirley Nelson and Bob Selby march in.



Friends gather around Joseph Kakai, a graduate from Kenya, Africa.

The dream of a lifetime became an actuality for the seniors who graduated June 3rd. One hundred seventy-two marched down the aisle to obtain their diplomas while friends and relatives looked on.

The commencement address was given by Ancil Payne, member of the State Board of Higher Education. He spoke about "A Man is Too an Island." A special presentation of benches for the library was made by Jim Mehas, on behalf of the senior class.



Graduates being congratulated by friends.

# Graduates 1967 Spring

## BACHELOR OF SCIENCE IN GENERAL STUDIES

Donald R. Albert	Loren Wavel Hunt	Roy T. Nishida
Gregory Michael Baehr	Erik Nelson Jacobson	Larry Eugene Phillips
Richard Melvin Barton	Richard Lee Johnson	Allen William Piquet
Thomas Lee Bean	John Thomas Kemp	Dean Gale Pryse
Robert Lee Broyles	Douglas Marshall Kerr	Pingle Sudhir Reddy
Steven Jack Crampton	Dennis G. Koch	Joan Aileen Roderick
James A. Danford	Norman F. Kralman	Jack Carroll Saunders
Tony Marvin Didier	Jerry Michael Laird	Donal David Scott
Randy R. Dolven	Kenneth W. Langdon	Donald Ray Shannon
Rolland Roy Duby	Fred Arthur Langley	Daniel Harold Smith
Michael S. Endo	Joyce Anne Langley	Carl Douglas Spencer
Loren Lyle Fihn	Harold Wayne Lentz	Dennis D. Tingle
Donald Ray Fisher	Bruce Craig Logan	Ronald Douglas Walk
Harlan Richard Francis	Fred L. Mecham	Timothy Kern Waller
Jerry Lee Haguewood	Barbara Louise Miller	Kathleen Jane Walter
Noel Gene Hockman	Robert Earle Misener	Sandra L. Whittemore
		Wesley J. Whittemore

## BACHELOR OF SCIENCE IN BIOLOGY

Kelly Roe Andrew	Patricia Aileen Duffey
Eugene Michael Burreson	Leslie Ellis Terry

## BACHELOR OF SCIENCE IN HISTORY

Michael Edward Coblentz	Margaret Cunningham	Philip D. Redant
Dale M. Conklin	Decker	M. James Rygg
Tim L. Corfield	Cum Laude	Magna Cum Laude
	Joseph Wesonga Kakai	

## BACHELOR OF SCIENCE IN EDUCATION

Donald Eugene Armstrong	Robert F. Eddy	Kay Donna Miller
Daniel L. Barnum	Elvin Thomas Enright	Anita Marie Langley Nelson
Linda Margaret Bauck	Gerry Allen Galbraith	Shirley Kay Nelson
Nancy L. Bennison	Sharyn Ann Glascock	Larry William Nice
Manuel Henry Borge	Lorene Eloise Greenough	Melvin Glen Omeg
Barbara Dell Borland	Wanda Eloise Hamel	Hazel Fern McBride Peeters
Ronald Douglas Brown	Myrna Jones Harnden	Barbara Anne Plass
Carl Edward Browning	Harvey Eloyd Harrington	Glenna Fae Potter
Eleanor Gerda Brownnton	Kathryn A. Holden	Michael Ray Potter Cum Laude
Mina Lee Burnside	Gail Elaine Hoopes	Richard Dennis Ragland
Jerry Don Campbell	Ronald Lee Hopkins	Mary Rayburn
Thomas Drew Campbell	John Craig Humphrey	Gary William Rusher
James Paul Christensen	Ellen Marie Hulse	Doris L. Schied
Louise F. Clark	Billie Gooing Hunt Magna Cum Laude	Norman L. Scott
Sally Clemens Cum Laude	William Robert Hyder	Elizabeth (Betty) May Spence
Marion Kay Cline	Leanna May Jeffords	Priscilla Ann Stineff
Betty Steinhauer Cobb	Martin Lee Jensen	Janice Merle McKay Straight
Dale M. Conklin	Marian Kligel	Francis L. Suiste
Paula May Conley	Karen Kolstad	Ardith L. Towle
Leah Joan Conner	Mary Jo Lemon	Diana M. Traudt Cum Laude
Carol Lee Counsell	Susan Lewis	Julianne Trump
Jon Frederic Croghan	William Franklin Lewis, Jr.	Mary Johanna Van Zelf
Dennis Wayne Curtis	Karen Marie Macnab	Lena Kay Wanker
Cheryl Ann Demaris Darrow	Harold Samuel Mandel	Kara Lou Wells
Edward Coy Davis, Jr.	Judith Ann Wilson	Harold E. West
Elsie Isabelle Donaldson	Martin	
Carol Ann Brooks Drake	James John Mehas	

## BACHELOR OF ARTS IN GENERAL STUDIES

Carroll W. Bruce	John Walter Hall	William Lewis Morgan
Herbert W. Forbes, Jr.	Arlene Kay Henderson	James Orval Trump

## BACHELOR OF ARTS IN EDUCATION

Linda Eileen Bowman	Gregory K. Holden	Joyce Elaine Pfefferle
Gail E. Christopherson	Mary Ellen Jones	Arlene Marianne Roman Magna Cum Laude
Sharon Elayne Douglas Cum Laude	Winifred Sachie Kimura	Sue Ann Strong Cum Laude
Lola Ann Frazier	Christine Marie Nishimoto	
	Carol Vaughn Parsons	

## BACHELOR OF ARTS IN ENGLISH

Eunice Munsey Reister  
Cum Laude

## MASTER OF SCIENCE IN EDUCATION

Maurice Chester	Harvey Eloyd Harrington	Charles Richard Lombard
		Wilma Lucile Morrison

## MASTER OF SCIENCE IN TEACHING

Dale Harold Decker	In Sook Pai
--------------------	-------------

## MASTER OF ARTS IN TEACHING

Robert L. Selby

April 21st was a very important date at E. O. C. This was the day that students chose the new Student Body Officers, the leaders of the school. Interested students petitioned for the offices and a primary election took place. A general election followed in which Tom Easley was elected president; Ron Smith, first vice-president; Bud Erland, second vice-president; Kay Olson, secretary; Rick Malone, business manager; and Nancy Luke, rally leader.



Students listen to the debate of the candidates.

## STUDENT BODY ELECTIONS



Students discuss the election.



Two candidates, Bud Erland and Kim Haskell, give their views to Carl Dutli.



Candidates gather at Hunt Hall for discussion.

# SPORTS

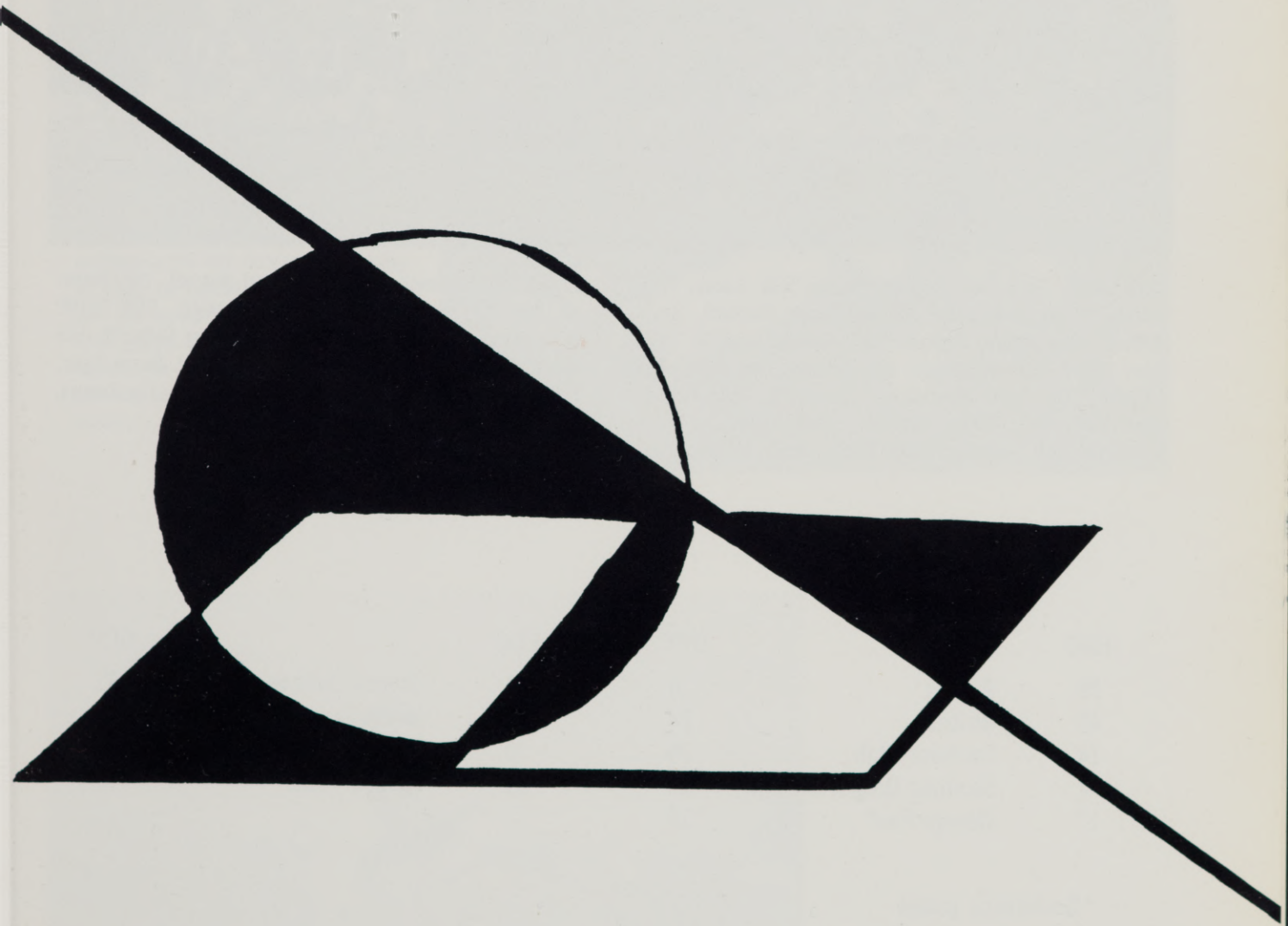

# FOOTBALL



ROW ONE: Terry Way, Leonard Phelan, Rick Lucas, Terry McArtor, Rich Snider, Jim Parks, Everett Hancock, Kevin O'Neill, Mike Beyer, manager John Anderson. ROW TWO: Rich Barton, Bill Humphreys, Len Ferterer, Don Luisi, Ted Hilliard, Paul Duus, Mike Starr, Tom Baird, Doug Radliff, Mark Halvorsen, Charles Hughes. ROW THREE: Coach Dunsmoor, Bill Anderson, Mike Bech, Denny Tingle, Bruce

Logan, Dan Wardwell, Ron Barker, Bill Hammel, Bill Potter, Jan Anderson, Orval Goddard, Coach Odegaard. ROW FOUR: Assistant Don Fischer, Charles Fischer, Gerry Galbraith, Bob Corey, Tom Lewis, John Bilyeu, Kelly Andrew, Duane Tyler, Tom Peterson, Rollin Schimmel, Coach Feasel. Jim Reeves, trainer, absent from picture.

EOC		OPP.	EOC		OPP.
26	Alumni	0	7	Oregon College of Ed.*	35
49	Whitman	24	0	Simon Fraser	3
14	Southern Utah	19	0	Eastern Washington	28
7	Southern Oregon College*	55	22	Oregon Tech.*	13
17	George Fox*	12			

\* Conference games

## ALL CONFERENCE PLAYERS

An outstanding player during his football career at E. O. C., and one who will be sorely missed next season, is ROLLIN SCHIMMEL. He has accumulated an impressive list of accomplishments since the fall of 1963 when he first turned out for football.

Rollin holds the school record of rushing yardage in a single game. In the conference tilt with George Fox College in 1964, he rushed 270 yards to capture the record. He gained a total of 1341 yards in his four years on the squad. He has also caught 15 passes and has scored 60 points to add to his record.



MIKE BECH, as a defensive guard, has completed a fine season with the Mountaineers. He is noted for his spirit, for his willingness, and for his ability on the line.

# FOOTBALL ACTION

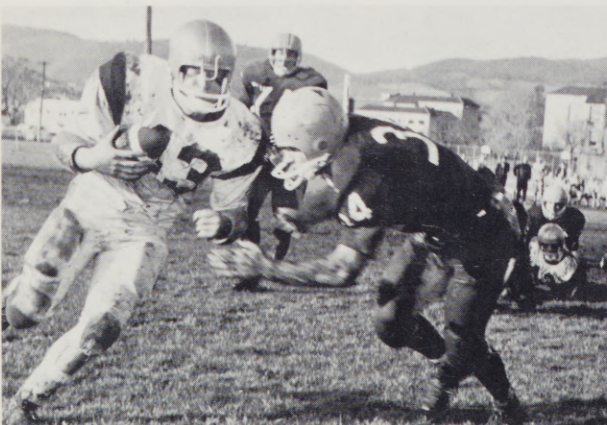

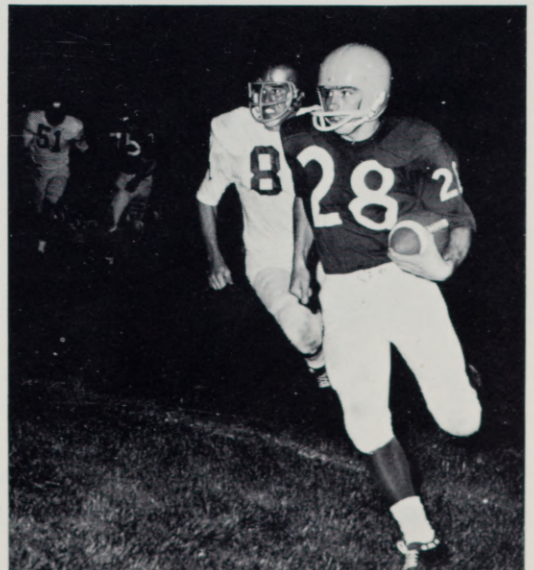
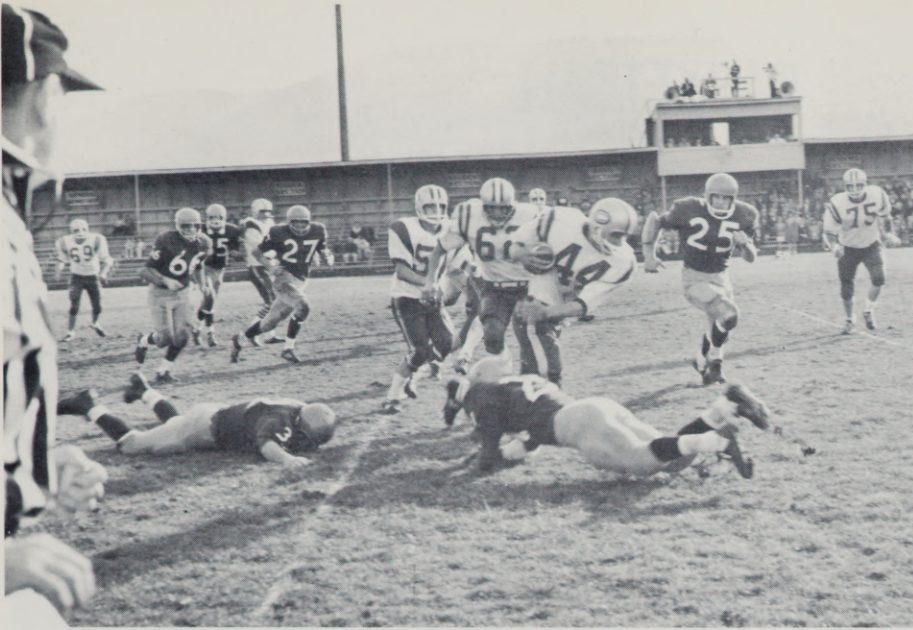

# BASKETBALL



ROW ONE: Ron Koivisto, Craig Humphrey, Jim Harrison, Terry Way, Darrel Watson. ROW TWO: Coach Quinn,

Murf Karns, Rich Mikel, Randy Dolven, Ron Barker, Sam Kinzer.

EOC	CONFERENCE	OPP.	EOC	CONFERENCE	OPP.
67	Southern Oregon College	68	112	George Fox	92
84	Southern Oregon College	82	112	George Fox	100
102	Oregon Technical Institute	95			
79	Oregon Technical Institute	76			
92	Oregon College of Education	98	EOC	NON-CONFERENCE	OPP.
73	Oregon College of Education	82	65	Lewis and Clark College	97
96	George Fox	73	75	Lewis and Clark College	85
89	George Fox	69	62	Whitman	76
100	Southern Oregon College	87	106	Whitman	75
110	Southern Oregon College	96	96	Lewiston College	99
75	Oregon Technical Institute	102	93	Lewiston College	73
72	Oregon Technical Institute	93	80	Westminster	93
88	Oregon College of Education	78	65	University of British Columbia	76
64	Oregon College of Education	88	104	Northwest Nazarene	76

# FAREWELL



BOB QUINN has coached at E. O. C. since 1929. During that period, he coached football, baseball, and basketball until 1949 when he dropped football.

Among the honors he can claim are these: he is the winningest coach in the state of Oregon and the eleventh winningest coach in the nation. He has coached six conference champion teams and one northwest championship team. In 1963,

Bob Quinn was nominated to the N. A. I. A. Hall of Fame. And in 1964, he was nominated for the National Coach of the Year.

Throughout Coach Quinn's era at E. O. C., he has won a total of 450 games and in all these years he has never missed a game.

# BASKETBALL ACTION

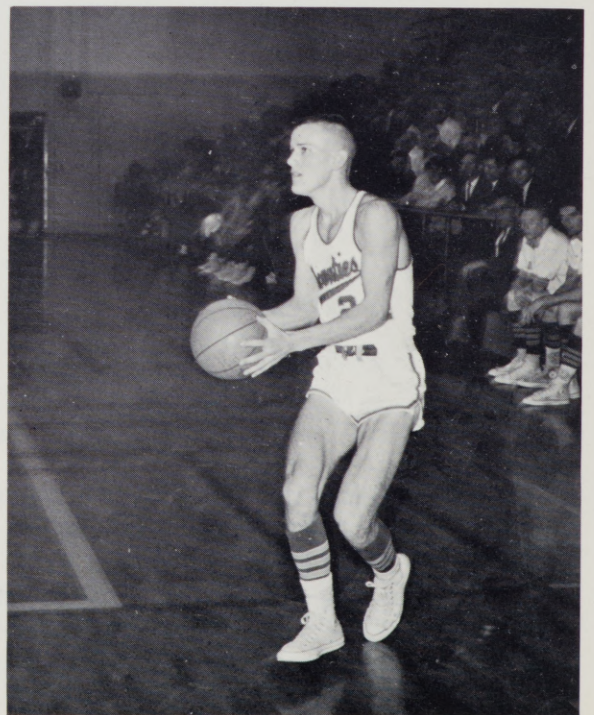

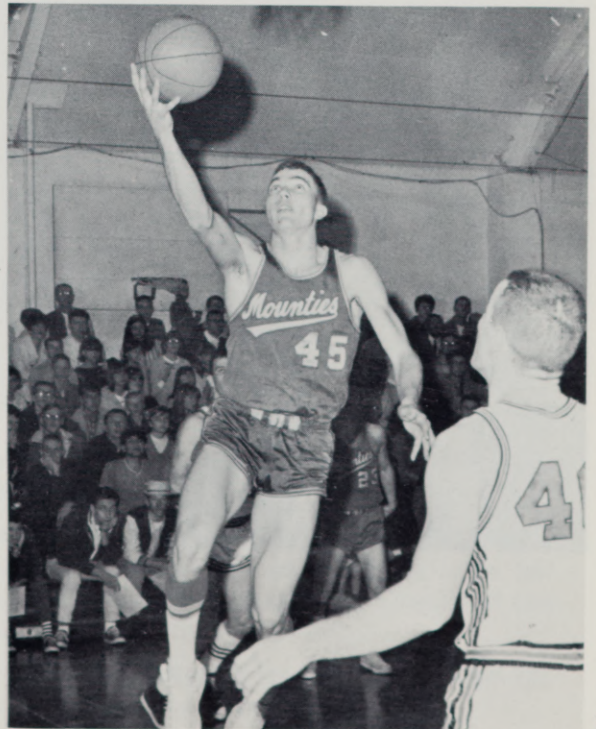

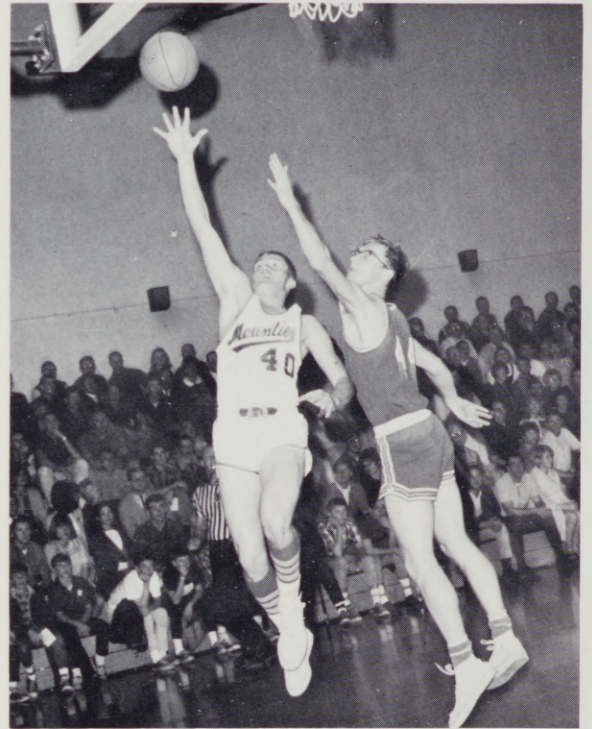

# ALL CONFERENCE PLAYER

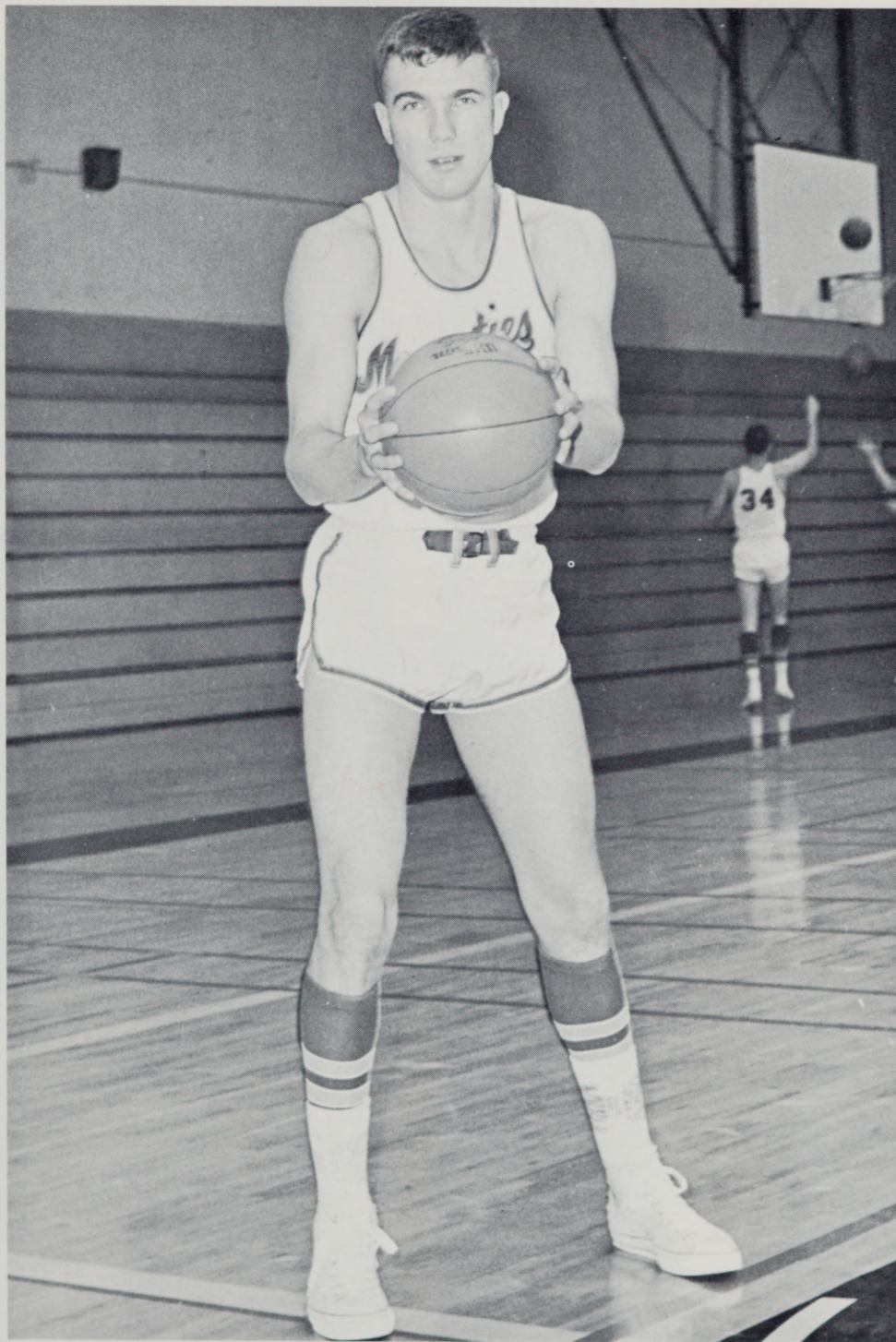

During his last basketball season at E. O. C., RANDY DOLVEN, 6' 4" center, broke the season scoring record with 604 total points for 1967. He also holds the career scoring record, having made 1790 points during his four year basketball career at Eastern Oregon. And in the 1967 game with Southern Oregon College, Randy broke the home court scoring record with 41 points.

His rebounding record is very impressive also. For a single season, Randy captured 340 rebounds, having made 30

rebounds in a single game. His career rebounding total is 1108. These figures shattered all previous E. O. C. records.

The tall senior from La Grande claims a record of 227 field goals for a single season's performance and in the 1967 game against George Fox, Randy scored a total of 19 field goals.

To conclude his outstanding list of merits, Randy was chosen Honorable Mention on the All-NAIA team.

## LEAVING SENIORS



This season CRAIG HUMPHREY was the second highest scorer, averaging 14.8 points per game. Being a great asset for four years, he will be greatly missed.



MURF KARNs has been on the team for three years and this year he averaged 12 points per game. He, too, has been a great asset to the team.

# J. V. TEAM



ROW ONE: Dave Helseth, Stuart Dick, Bill Davidson, Jerry Temple. ROW TWO: Robert Johnson, Jack McCown, Brad

Ward, Jim Swindle, Graham Derbyshire, Bruce Hanna, Mike Wetherell, Coach Feasel.

EOC	OPP.	EOC	OPP.
90	Pendleton AAU	84	Treasure Valley C. C.
68	Enterprise High School	37	Junior Varsity
43	Baker High School	50	83
103	Stan's T. V.	90	86
48	Baker High School	51	132
89	College of Idaho	82	82
	Junior Varsity	71	73
55	Enterprise High School	46	73
95	Treasure Valley C. C.	91	89
	Junior Varsity	89	89
74	College of Idaho	63	76
	Junior Varsity	65	85
62	Treasure Valley C. C.		82
	Junior Varsity		

# WRESTLING TEAM



League-winning wrestling team.

E. O. C.'s wrestlers had a good season this year in which they claimed the league crown from Southern Oregon College, last year's winners.

There were four individual champions--Bill Quant, Craig Woodward, John Bilyeu, and Rollin Schimmel. These four plus Norm Berney and Leonard Phelan attended the national tourney in Pennsylvania.

## NAIA CANDIDATES



THE E.O.C. WRESTLING TEAM FOR 1966-67: Bill Quant, Norm Berney, Rollin Schimmel, Craig Woodward, Leonard Phelan, and John Bilyeu.

Six of the E. O. C. grapplers were claimed district N. A. I. A. champions at the District II tournament held in Ashland, Oregon, March 4th. This made it possible for Bill Quant, Rollin Schimmel, Norm Berney, Craig Woodward, John Bilyeu, and Leonard Phelan to attend the national tournament in Lock Haven, Pennsylvania.

# NAIA TEAM

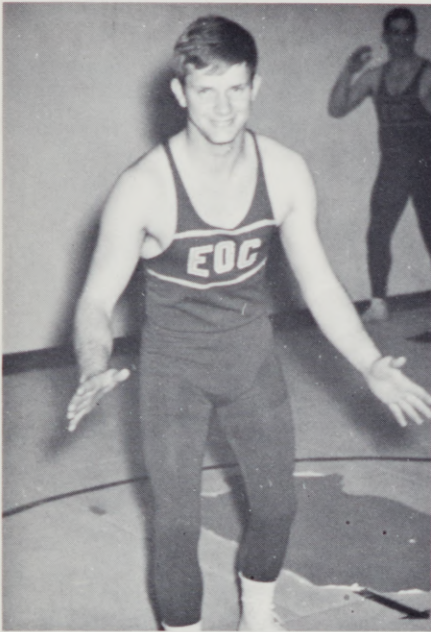

BILL QUANT, 130 lbs.

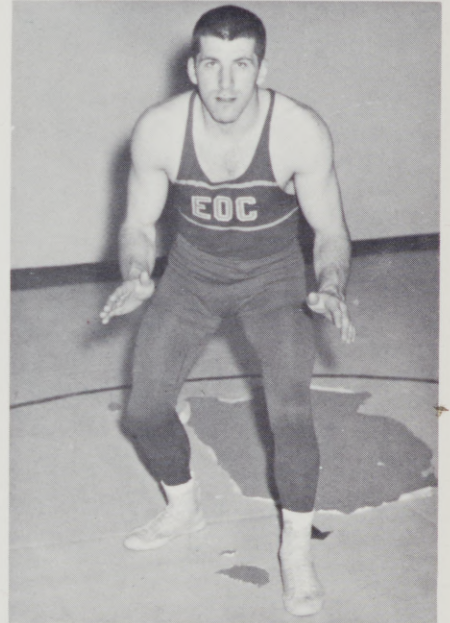

ROLLIN SCHIMMEL, 160 lbs.



JOHN BILYEU, Heavyweight.



NORM BERNEY, 145 lbs.

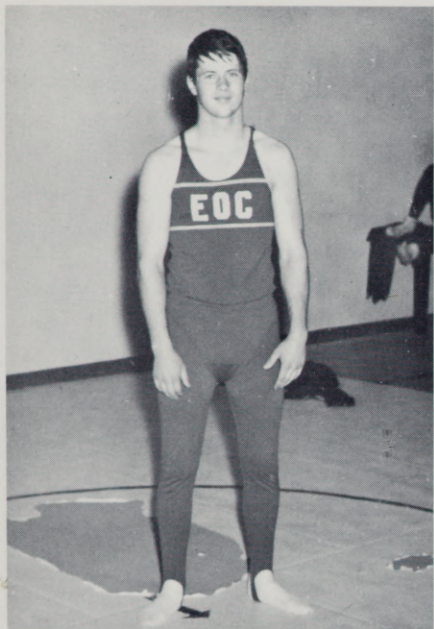

CRAIG WOODWARD, 167 lbs.

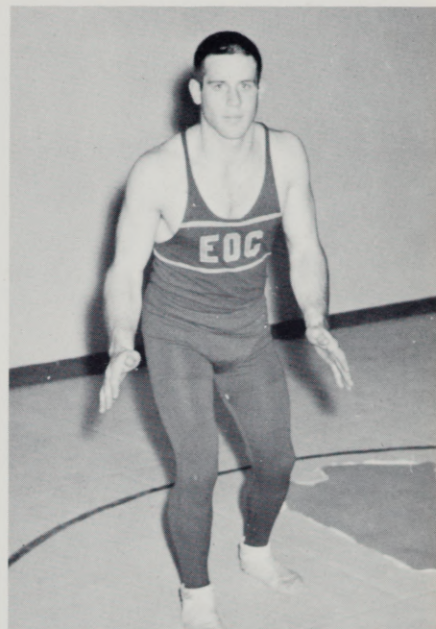

LEONARD PHELAN, 177 lbs.



# WRESTLING ACTION

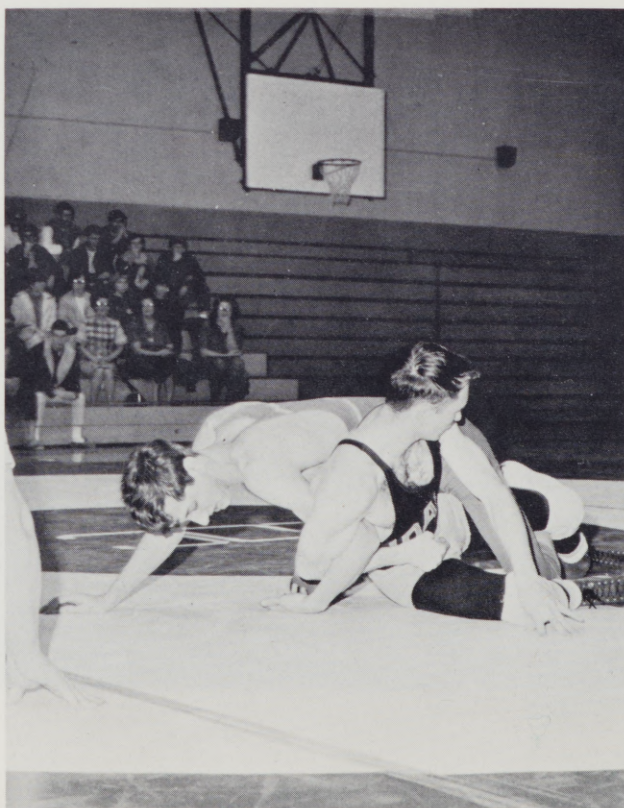
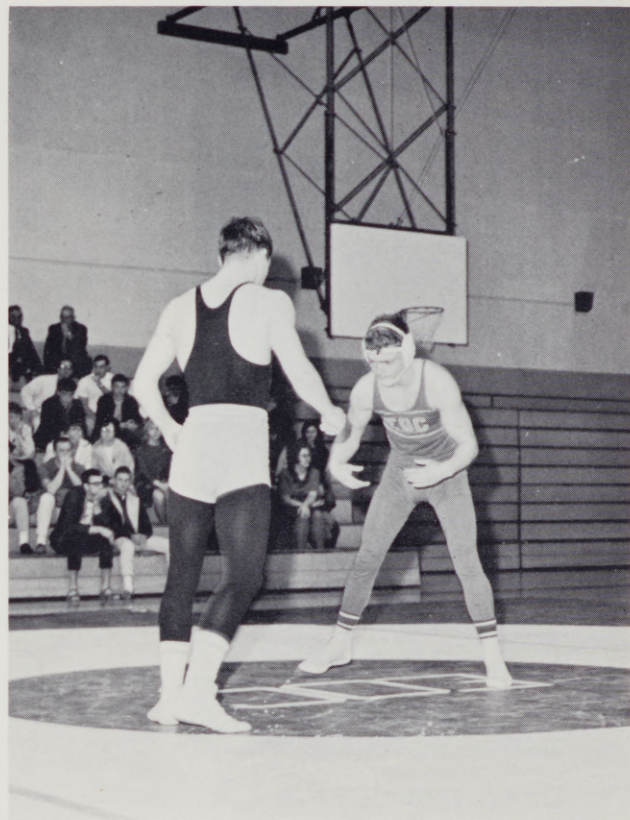

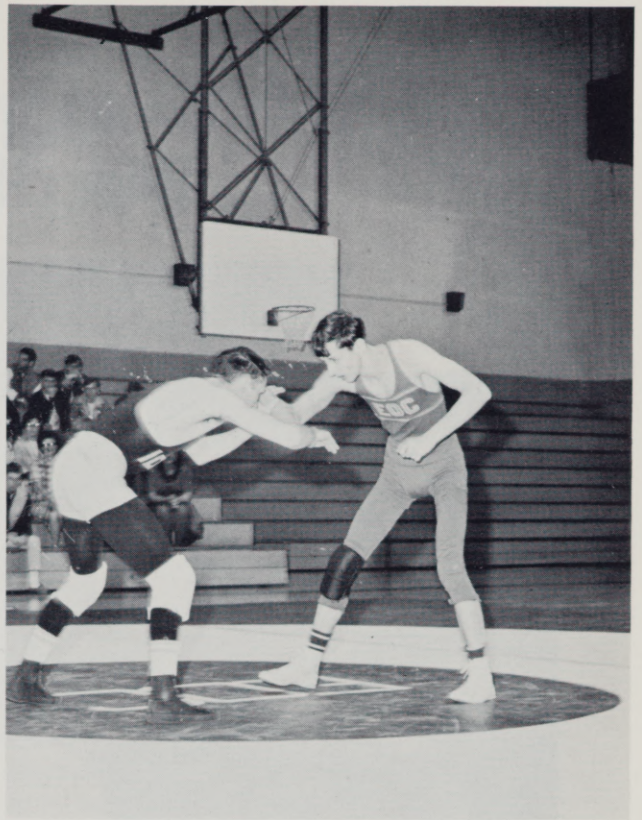
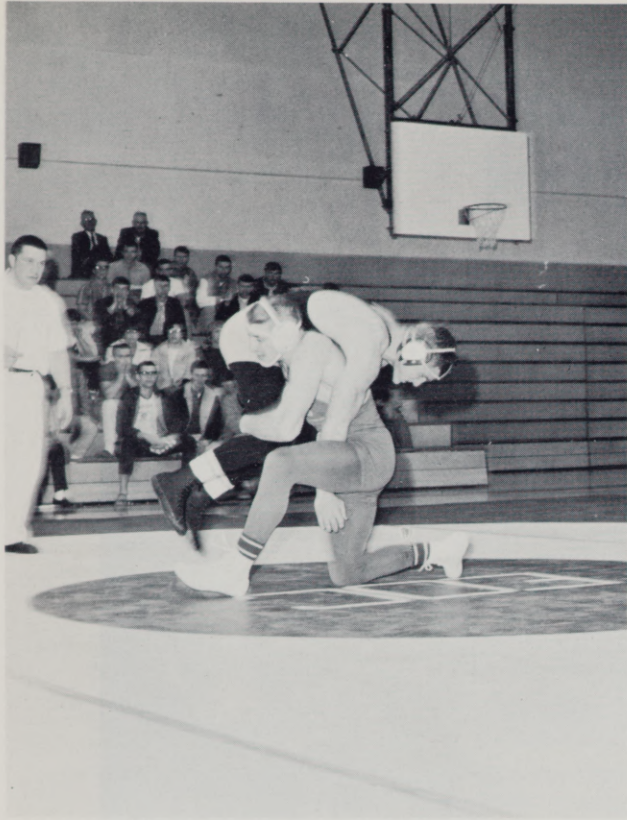

## NAIA CHAMPION

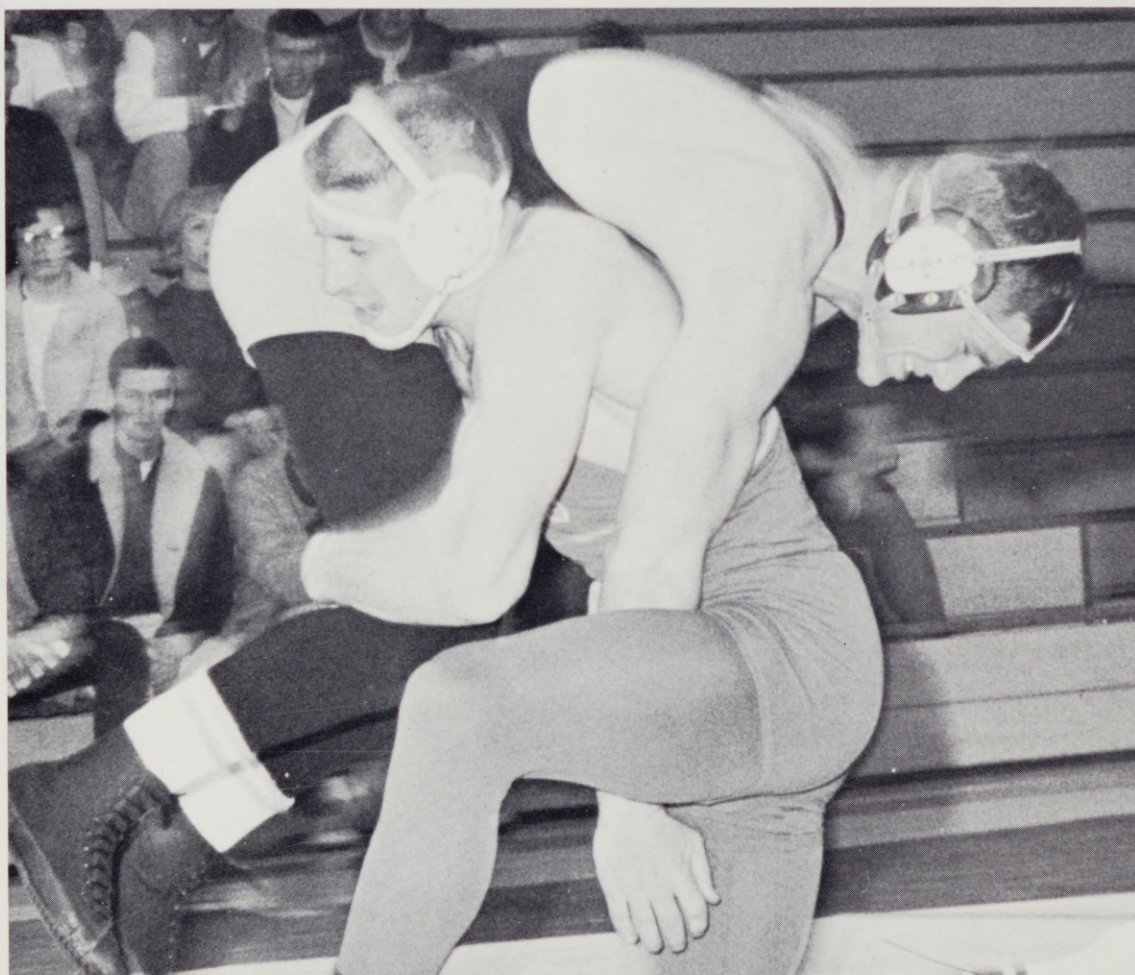

The first National Championship in E.O.C. wrestling history was claimed by ROLLIN SCHIMMEL, 167 lb. senior wrestler from Rainier, Oregon. Rollin has set more individual wrestling records than any previous wrestler at Eastern Oregon College.

To add to his honors, Rollin has been an Oregon Collegiate Conference Champion four times. He has won four N.A.I.A. District 2 Championships and has an impressive total record of 94 matches won, 9 lost, and

one draw.

In national competition, he has placed second twice, fifth once, as well as his one national title. Rollin was named one of the two "Most Outstanding Wrestlers" at the N.A.I.A. National Tournament in 1967.

He is currently serving as President of the Lettermen's Club and was captain of the wrestling team this past year.

# TENNIS TEAM



**GIRLS' TEAM, ROW ONE:** Kay Kinney, Colleen Fallon, Coach Miss Neely, Kara Lou Wells. **ROW TWO:** Toni Thomas, Nancy Reidel, Richela Avedon, Cheryl Demaris, Lena Wanker.

During a tournament play.



**BOYS' TEAM, ROW ONE:** Roger Howe, Gary Wagner, unidentified, Dan Yamada. **ROW TWO:** unidentified, Charles Hughes, Mike Temple, Ken Skipper, Paul Duus, Don Fisher.

The tennis teams traveled around eastern Oregon this year playing other schools and did quite well. This was the first year of organized tennis for the men.

Despite a slow start, the girls improved in their performance as the year progressed.

# BASEBALL

E. O. C.'s baseball team came in second place this season with a 5-4 record, topped only by Southern Oregon College. Coached by Mr. Quinn, the team did a good job.



# ACTION

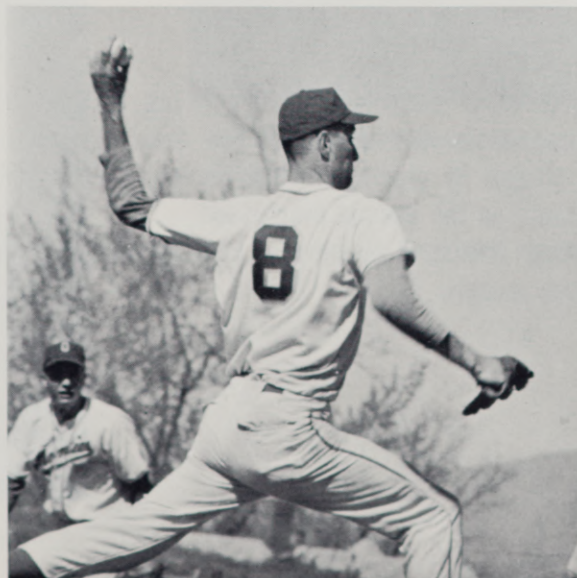

# 1967 TRACK SQUAD



FIRST ROW: Mark Halvorsen, Jerry Temple, Pete Murray, Jim Savage, John McClay, Lon Minde, Gary Moore, Don Luisi, Bob McMillan, Gary Hanby, Jack Valentine.  
SECOND ROW: Evan Burnett, Paul Barnhart, Howard

Elmer, Pat Braswell, Art Derbyshire, Bill Hammel, Dave Brattain, Bob Johnson, Dan Bennett, Tom Lewis, Tom Derbyshire, Coach Gary Feasel.

The Mountie track team put on a big battle against their opponents this season. The team demonstrated their strength by placing in many events. They gained more depth as the season progressed.

Although hampered by several injuries, they did quite well this season.

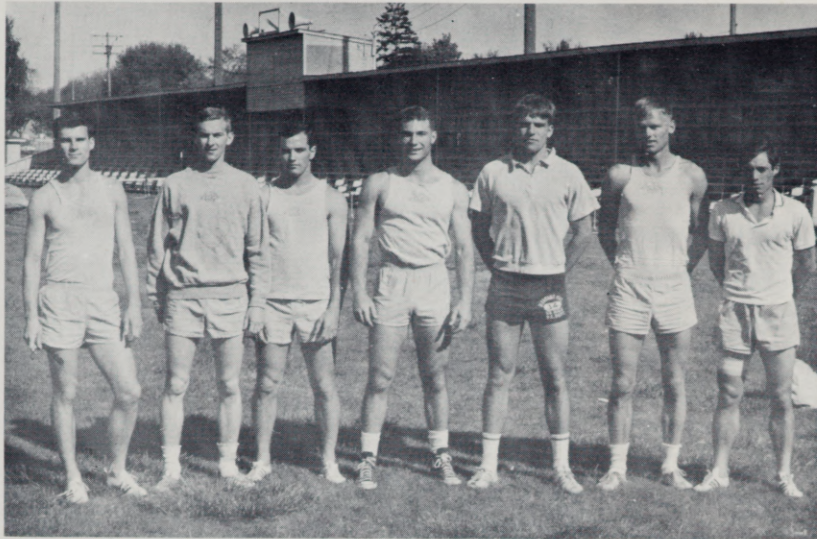

John McClay, Bob McMillan, Don Luisi, Tom Lewis, Bob Johnson, Dan Bennett, Jack Valentine practicing for a meet.



Bob McMillan, Bob Johnson, Dan Bennett, Don Luisi prepare for the relay.



John McClay, a high jumper.

## FIELD HOCKEY

A women's field hockey team was organized for the first time at E.O.C. The fifteen members of the team were mostly physical education majors. They tied one and won one game against the College of Idaho.



E. O. C.'s women field hockey team practicing before their meet with College of Idaho.



## GOLF

This year the golf team split their matches against other collegiate teams. The top golfer was senior Murf Karns. Other fine golfers were Dennis Koch, Challis Loveland, Dennis Varney.

# CLASSES





# FRESHMEN

Freshman Class Officers: Scott Billings, Vice-President; Terry O'Brien, Secretary; Clinton Schultz, President.

ROBERT ALBRIGHT  
The Dalles PP  
CONNIE ALLEN  
La Grande EE  
GEORGE ALLEN  
Hermiston SE  
ROBERT ALLEN  
Lebanon PP  
ROGER ALLEN  
Pendleton SE

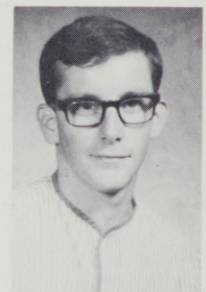
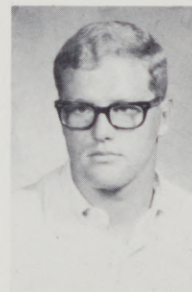
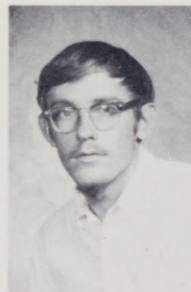
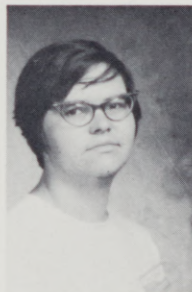

JOSEPH ALVEY  
La Grande SE  
ARLEN ANDREW  
Cove GS  
SUSAN ANDREWS  
Burns SE  
JOHN ANSELL  
Klamath Falls PP  
PHILLIP APPLEBEE  
Molalla SE

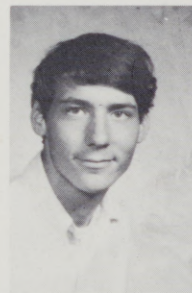
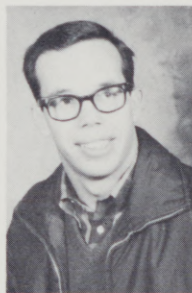
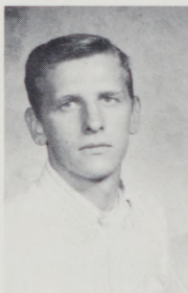

KENNETH ARKELL  
Pendleton BUS  
RALPH ASLA  
La Grande SE  
DIANE ATWOOD  
La Grande SS  
MARGARET AULD  
La Grande EE  
GREGORY BAESLER  
Hillsboro PP

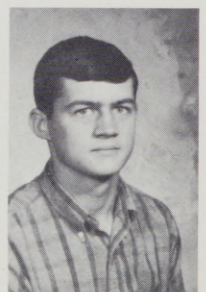
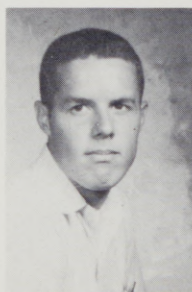
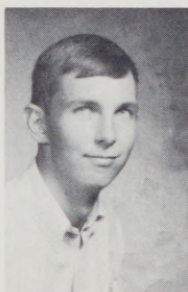

MARY LU BAETKEY  
Portland EE  
VAY BAILEY  
La Grande HUM  
DANIEL BAKER  
La Grande AG  
LLOYD BAKER  
La Grande MTH  
BONNIE BALDWIN  
La Grande Sec Sci

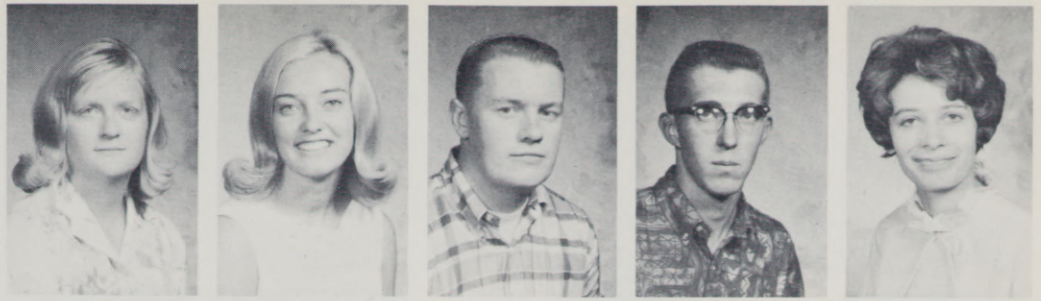

DAVID BALDWIN  
La Grande BUS  
DONALD BALL  
Ione SE  
LESLIE BARBER  
La Grande SE  
DENNIS BARCLAY  
Sisters BUS  
LEAH BARNHART  
Union EE



PAUL BARNHART  
Eugene GS  
ILA BARNES  
Hillsboro SS  
GUILLERMO BARROSO  
Mexico City LANG  
RANEE BATES  
Island City GEOL  
LESLIE BARTHOLOMEW  
Haines SE

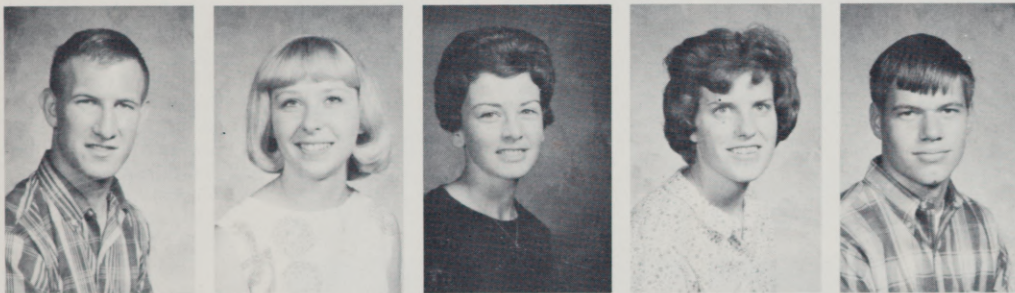
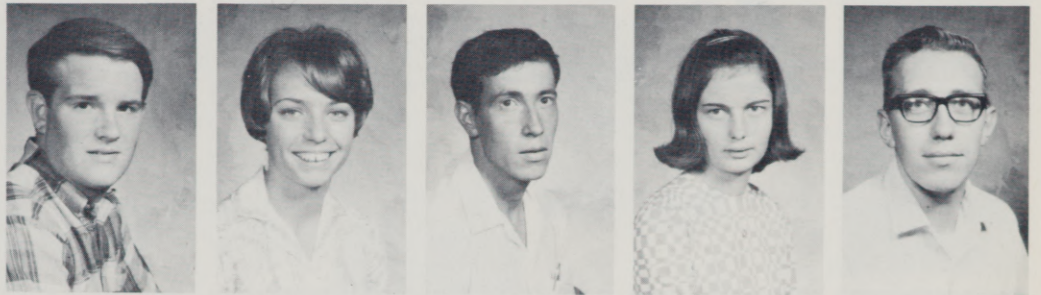

DANE BAUER  
Hermiston MTH  
KAREN BAUER  
Long Creek SE  
SHARRON BECK  
La Grande SS  
KATHRYN BEEMAN  
Island City SS  
DUDLEY BERRY  
Veneta PP

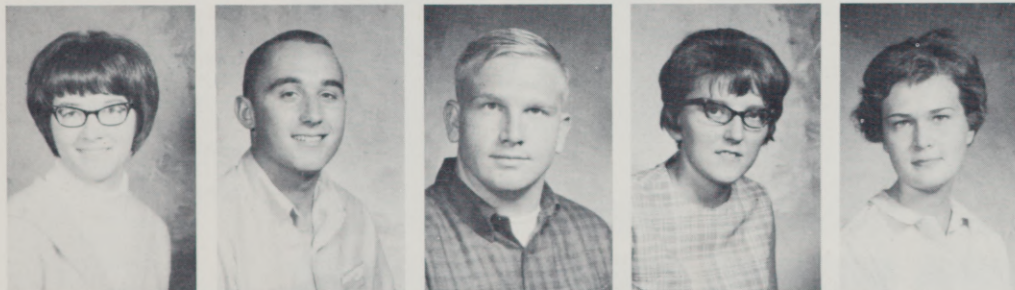

JANET BEVERAGE  
Seneca NURS  
SCOTT BILLING  
Echo CHEM  
JOHN BILYEU  
Woodburn BUS  
DOROTHY BISHOP  
Milton-Freewater SE  
SANDRA BJELDE  
Salem SE



JAN BLAKE  
Portland GS  
TIM BLISSENBACH  
Condon BUS  
SANDRA BLUMHAGEN  
Milton-Freewater SE  
ANDREW BOND  
John Day BUS  
SUSAN BONN  
Riddle EE

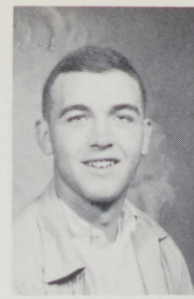
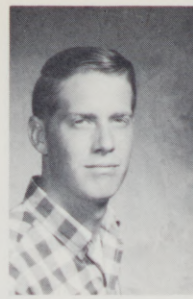
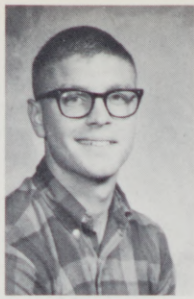
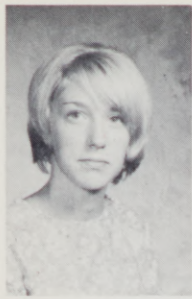

MELODY BORN  
Cove EE  
CLIFFORD BRACHER  
Pilot Roch SSC  
DAVID BRAMAN  
Beaverton ARCH  
PATRICK BRASWELL  
New Bridge EE  
DAVID BRATTAIN  
Paisley BUS

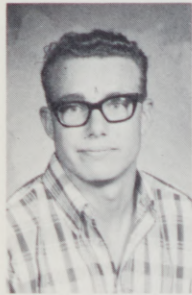

JERRY BREWER  
Nyssa ARCH  
SARAH BREWER  
Nyssa EE  
WYNONA BROWN  
Cove EE



SUSAN BOYD  
Portland SSC  
JANIS BRIGGS  
Sweet Home SS  
PATRICIA BRIGGS  
Cove NURS



BETTY BRITTON  
Baker BUS  
ROBERT BROPMS  
The Dalles SE  
BILL BROOKS  
La Grande SS  
ELLEN BROOKS  
La Grande SS  
JAMES BROYLES  
La Grande LAW

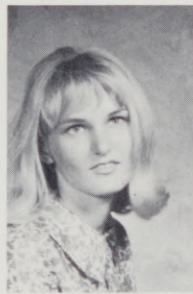
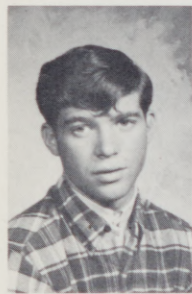

ALAN BUCHANAN  
Hermiston SE  
EVAN BURNETT  
Lake Oswego AG  
CYNTHIA BYERS  
The Dalles ScMth  
PEGGY CALLAWAY  
Athena GS  
CONSTANCE CARESANI  
Salinas, Cal. EE

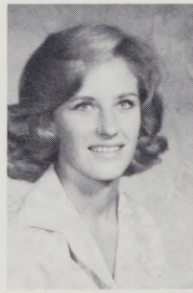
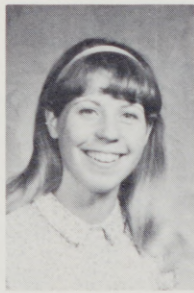

JANET CARLSEN  
La Grande EE  
GAYLE CARROLL  
La Grande LANG  
DEBORAH CARTER  
La Grande HUM  
SUSAN CARTER  
Long Creek ART  
MARY ELLEN CASE  
Alicel SS

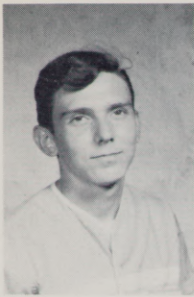

TERRY CATHEY  
Baker SE  
NORMAN CAVERHILL  
North Bend BUS  
JERIS CERMAK  
Hermiston EE  
LINDA CHADWICK  
La Grande EE  
RICHARD CHANEY  
Cloverdale BIO

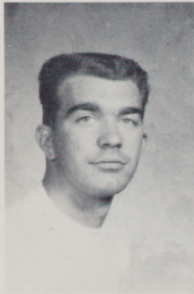

DAVID CHAPMAN  
Corvallis VET  
JUDITH CHINN  
Baker EE  
DAVID CLARK  
La Grande DENT  
JANET CLARK  
Portland GS  
SHIRLEE CLARK  
Heppner SE

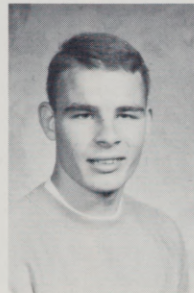

PATRICIA CLAUSEN  
Milton-Freewater SE  
JOHN CLAYCOMB  
Portland GS  
DAVID CLUM  
Portland BUS  
DAVID COLES  
Haines CHEM  
SHIRLEY COLLAR  
Salem SSC

JOHN COMSTOCK  
La Grande PP  
DIANA CONNOLLY  
Enterprise NURS  
SUSAN CONRAD  
Oregon City SE  
KITTY COON  
Pilot Rock MUS  
CHRISTIE CORDER  
Enterprise PP



DOROTHY CORLIES  
Gresham EE  
DAWN CORNWELL  
Joseph NURS  
MALCOLM CORRIGALL  
Westfall PSY  
STEPHEN COUCHE  
Portland BUS  
MARY COX  
Heppner PP

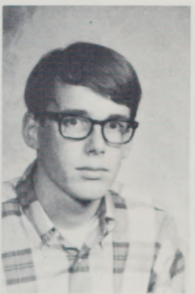

JOHN CRAIG  
La Grande BUS  
COLLEEN CROW  
Imbler SE  
KATHLEEN CULLEY  
Weston NURS  
HAROLD CULP  
John Day ART  
WILLIAM DAVIDSON  
Hillsboro MTH





MARK DEATHERAGE  
La Grande MED  
KATHI DeBRIE  
Bonneville BUS  
JUDITH DENNING  
Cove EE  
RANDALL DEVITA  
Halfway EE  
KAY DICKERSON  
Baker EE



CONLEY DIDIER  
Hermiston GS  
JAMES DOMSCHOT  
Hermiston SE  
SHIRLEY DOWELL  
Princeton NURS  
CHERIE DUDEK  
North Powder PSY  
KENT DUFFY  
The Dalles ARCH

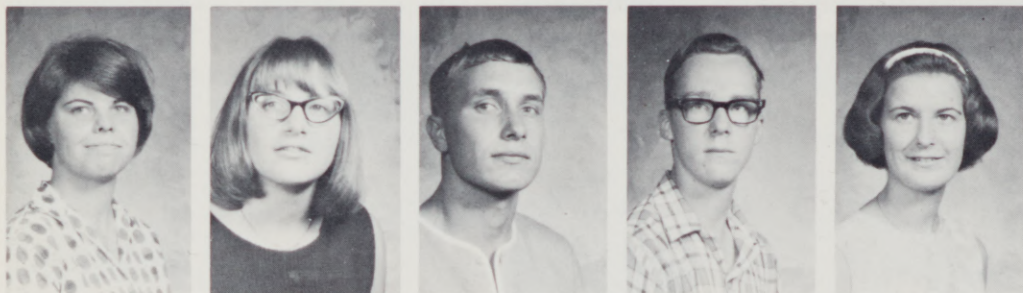

LESLIE DURGAN  
Salem SE  
BARBARA DYAL  
La Grande SE  
WILLIAM EDER  
Riddle FOR  
WILLIAM EDE  
Baker DENT  
MARCIA EDMISTON  
Portland EE

JANIS ELDER  
La Grande EE  
HOWARD ELMER  
Alicel VET  
TRUDY ELMER  
Alicel EE  
RONALD EMMONS  
La Grande SE  
EUGENE ENDO  
Maui, Hawaii GS



DIANE ENGELDORF  
Wallowa NURS  
DONNA ERWIN  
Union SC  
ROGER EVERETT  
Milton-Freewater EE  
CHRISTY EUSTACE  
La Grande HUM  
HARRY EYMER  
La Grande SE

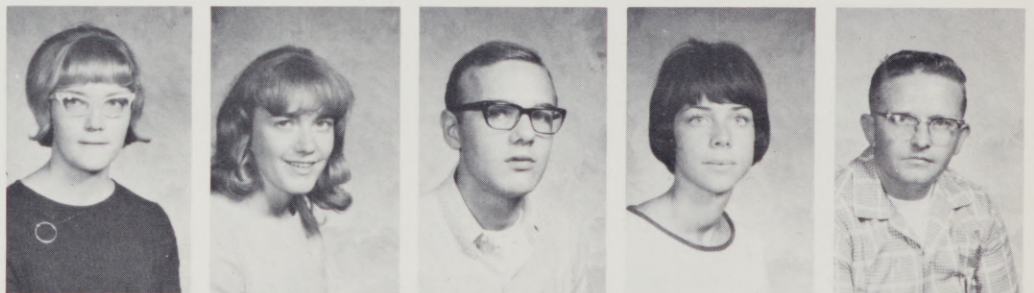

ADEL FADEL  
Beirut, Lebanon MTH  
CAROL FAGER  
La Grande SE  
ROBERT FAGER  
Juneau, Alaska BUS  
SHIRLEY FAGER  
La Grande GS  
COLLEEN FALLON  
The Dalles GS

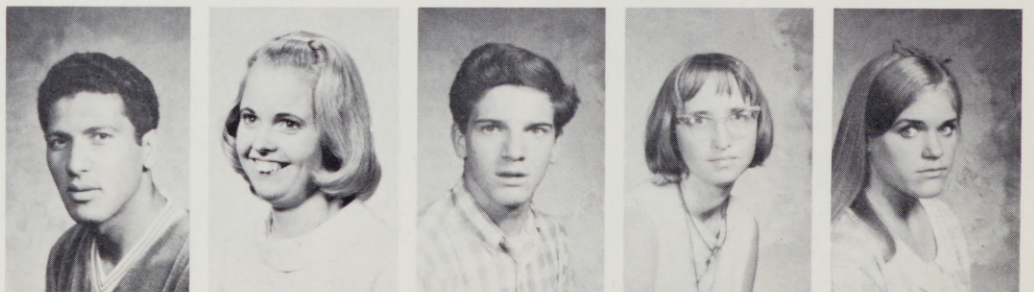

KATHERINE FERGUSON  
La Grande SE  
JUDITH FERRELL  
Enterprise EE  
PATRICIA FISHER  
Wallowa EE  
LEE FLOWER  
Elgin MTH  
STEPHEN FORD  
The Dalles MTH

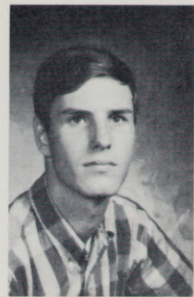
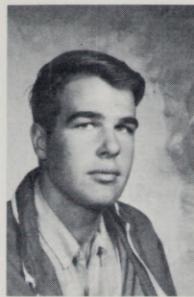

JOHN FORSEA  
Richland PP  
NORMA FOWLER  
La Grande SSC  
MICHAEL FRANTUM  
Milton-Freewater SE  
LAURA FRANZ  
Hood River HEc  
JOHN FRAZEE  
Heidelberg, Germany GS

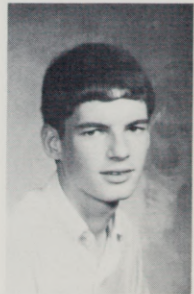
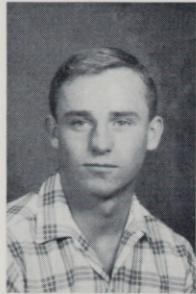

BETTE LOU FRAZIER  
Oxbow SE  
KAREN FREELS  
Wallowa BUS  
LINDA FREELS  
Wallowa BUS  
SALLY FRINK  
Eagle Creek EE  
GAIL FULLER  
Alicel GS

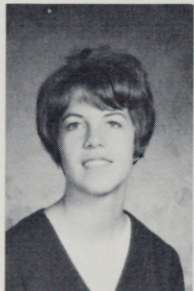

LINDA FULLETON  
Vale GS  
ROBERT FUTTER  
Pilot Rock MTH  
MELVIN GARD  
The Dalles PP  
SAUNDRA GARDINER  
Prineville MTH  
MAE GARRISON  
Elgin SE

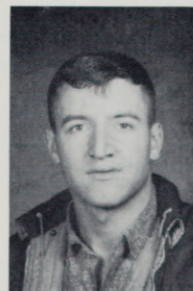

GARY GEILS  
New Bridge 200  
LAUREL GIBBONS  
Cove HUM  
WILLIAM GIBBS  
Bates PP  
TIMOTHY GILBERT  
Enterprise ENGR  
DONALD GILES  
La Grande PP



JOAN GIVENS  
Baker SocWk  
LINDA GIVENS  
Baker SS  
CAROL GLENN  
North Powder MTH  
TERRY GOLTER  
Pilot Rock GS  
MITCHEL GORDON  
Gladstone BUS

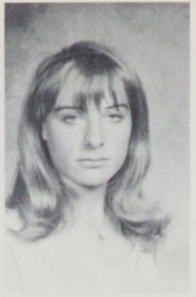
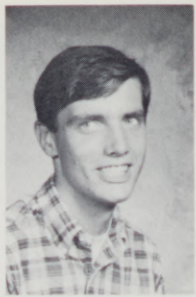

PAMELA GOSHORN  
Summerville SE  
JANICE GOVER  
Richland SS  
LARRY GOZA  
VET  
DONALD GRAY  
La Grande HUM  
MONICA GREEN  
Salem SE

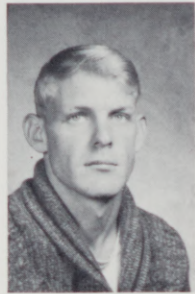

BARBARA GRIBBLE  
Heppner SS  
WILLIAM GRUBBE  
Prineville SE  
FRANCINE GUILLORY  
Wallowa EE  
JANICE GUPTON  
Albany EE  
MONA HAASCH  
Milton-Freewater EE

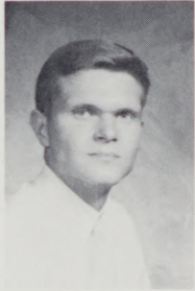
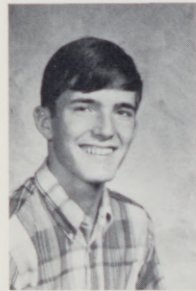

VINCENT HAGEN  
La Grande GS  
GEORGE HAIGHT  
Baker CHEM  
MARILYN HALL  
Pendleton VET

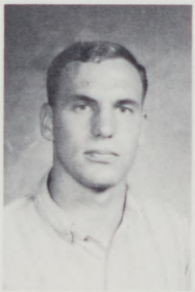

MARK HALVORSEN  
Ione SE  
WILLIAM HAMMEL  
The Dalles BUS  
MONA HANADA  
Maui, Hawaii EE

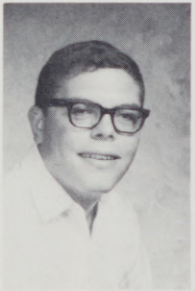
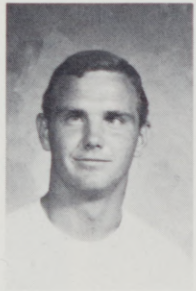
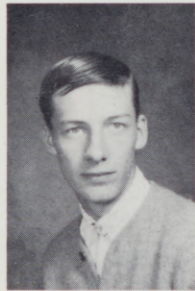
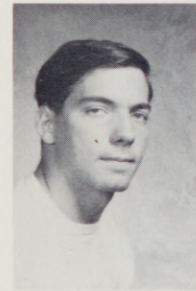

MICHAEL HARNED  
Anchorage, Alaska BUS  
GARY HART  
Union BUS  
EVERETT HANCOCK  
Troutdale SE  
DONALD HARRISON  
La Grande GS  
LINDA HARRISON  
Pendleton GS

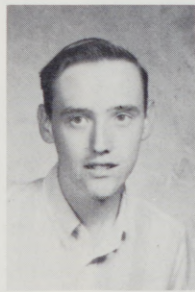

HENRY HASEBE  
Ontario PP  
GENE HASSE  
La Grande EE  
SALLY HAYDOCK  
La Grande SS  
SANDRA HAYDOCK  
La Grande PP  
JEAN HEALY  
Heppner BUS

DAVID HELSETH  
Mosier SE  
DURINDA HENDERSON  
Summerville GS  
STEVEN HENDERSON  
Wallowa AG  
LINDA HENSLEY  
La Grande CHEM  
JOYCE HERRON  
La Grande SE

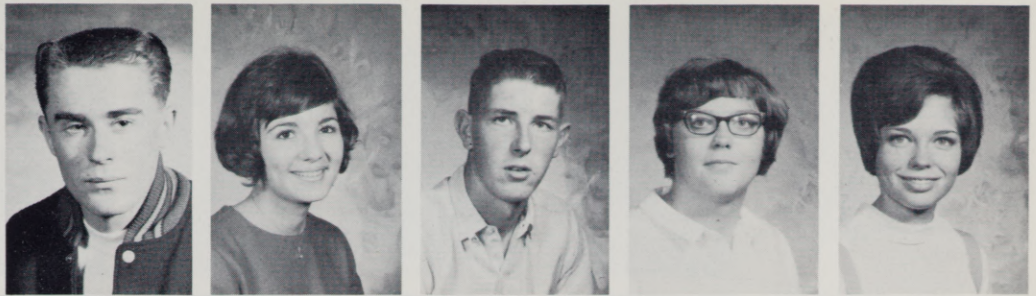

ALAN HILL  
La Grande SE  
HEWITT HILLIS  
The Dalles BUS  
LONNIE HINELE  
Toledo SSC  
LORIE HIRSCH  
Burns SE  
NIKKI HITCHCOCK  
The Dalles SE

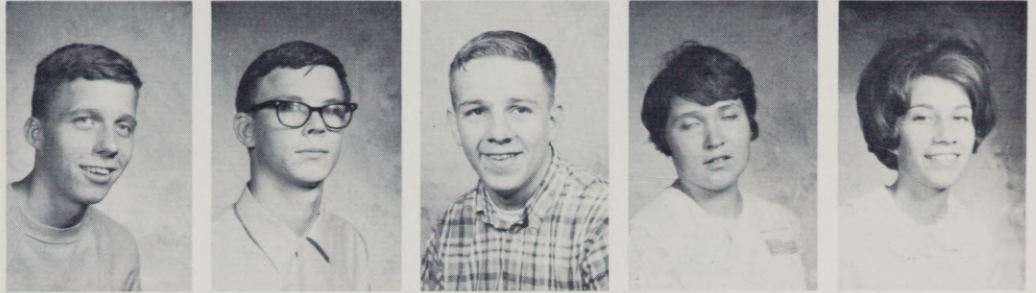

LINDA HOCKETT  
Wasco NURS  
SANDI HOFMANN  
La Grande BUS  
JANET HORELLOU  
La Grande EE  
GARY HORN  
Portland BUS  
KELLY HOWARD  
Prairie City GS

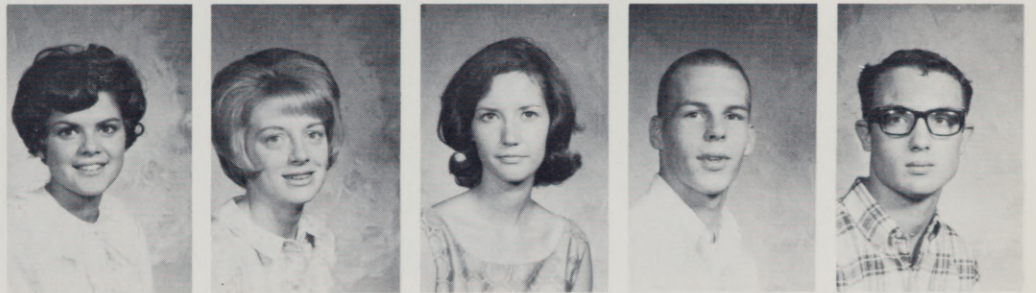

JOHN HOWE  
The Dalles FOR  
WADE HUDDLESTON  
Mt. Vernon DENT  
WALLACE HUEY  
Baker ENG  
CELAS HUG  
Elgin PP  
WENDY HUGHES  
La Grande HUM



BETTY HULSE  
Elgin BUS  
MELODEE HUNSAKER  
Baker GS  
DONNA HUNT  
Elgin EE  
WARREN HUNTSMAN  
La Grande SE  
TERRY HURST  
Milton-Freewater BUS



CHERI HYDE  
Vale SE  
JUDITH ILTZ  
Milwaukee PP  
LOLA JACK  
Baker EE  
CATHI JACKSON  
Gresham PP  
DANNA JACKSON  
Condon HUM

KATHLEEN JACQUES  
Hermiston SSC  
LEA JAMES  
Seattle NURS  
WARREN JEDERBERG  
La Grande BIO  
RONALD JENKINS  
Halfway BUS  
DIANA JENSEN  
Portland VET

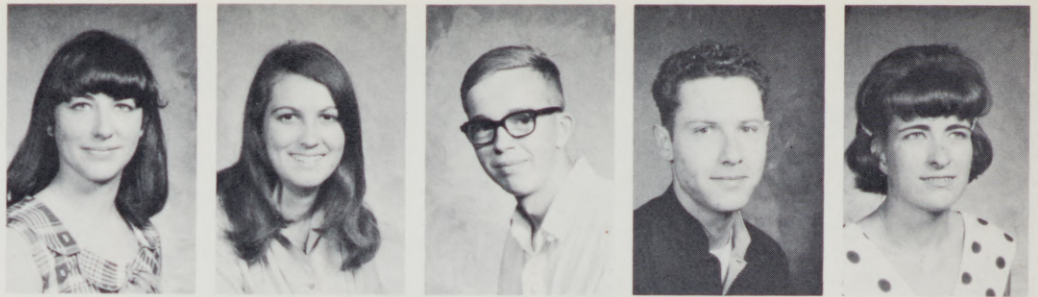

LURENE JOHN  
Roseburg SE  
ANNE JOHNSON  
Summerville EE  
BETTY JOHNSON  
Condon GS  
CHARLES JOHNSON  
Wallowa BUS  
DAVID JOHNSON  
Cambridge, Ida. PP



DEE JOHNSON  
La Grande EE  
NANCY JOHNSON  
La Grande SE  
ROBERT JOHNSON  
Creswell SE  
JUDITH JONES  
Heppner HUM  
SUE JORDAN  
Baker PP

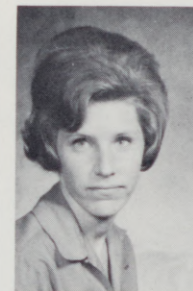
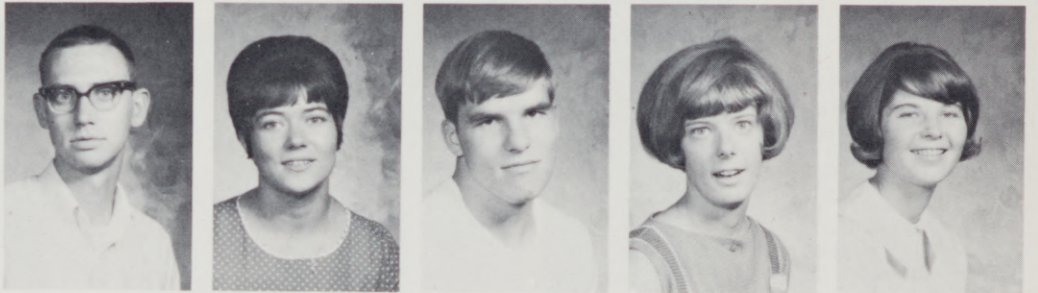

KATHRYN JUVE  
La Grande LANG  
HAMAD KABBAA  
Riyadh, Saudi Arabia HIST  
KEZIA KAKAI  
Kenya GS  
CONNIE KAMP  
La Grande SS  
PATRICIA KARNS  
La Grande SS

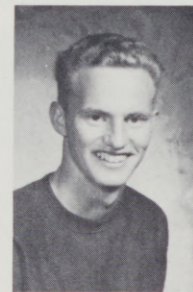
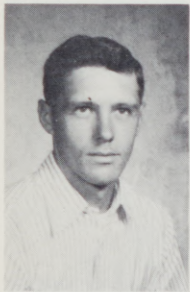

JOHN KELLEY  
La Grande ENG  
SUSAN KELTY  
Milton-Freewater EE  
AVA KEHLER  
Madras EE  
EILEEN KEMP  
Portland EE  
GREGORY KERR  
Ontario ENG

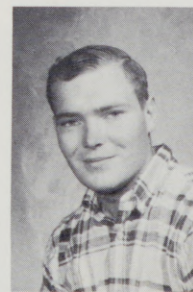
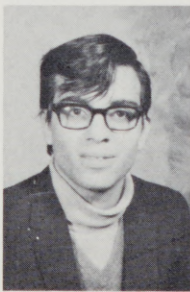
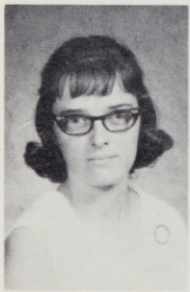

NANCY KERR  
John Day SS  
KHALID KHUTHAILA  
Riyadh, Saudi Arabia GS  
JUDY KIEFER  
Hermiston BUS  
PAUL KILLEEN  
Dufur BUS  
KEN KIMBERLING  
Prairie City MTH

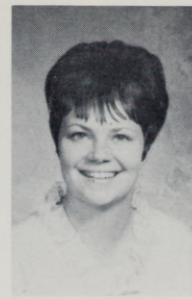
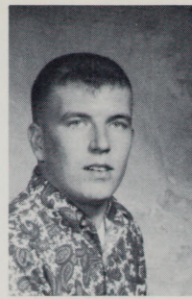
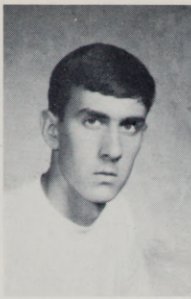

GLENICE KING  
La Grande SE  
MICHAEL KING  
Lebanon SCMTH  
LEE KINNAMAN  
Baker SCMTH  
JANICE KINSLEY  
Wallowa SE  
DOROTHY KITABI  
Kenya GS

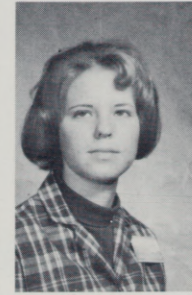
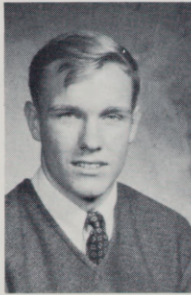

JOY KIYABU  
Oahu, Hawaii BUS  
SANFORD KINZER  
Elgin SSC  
LINDA KIRSCH  
La Grande SE  
JUDITH KLIGEL  
La Grande PSY  
JEANETTE KNAPPER  
Joseph EE

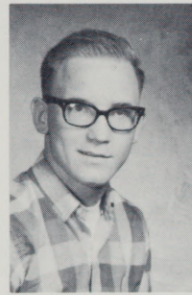

LARRY KNOOSE  
La Grande BUS  
TERRY KNAUS  
Milton-Freewater SSC  
PHILLIP KNUDSEN  
Eugene SSC  
LINDA KOHL  
Vale SS  
AMBER KOPLEIN  
Baker GS

GORDON KRIBS  
The Dalles BUS  
JOHN KRIWOX  
Wallowa BIO  
JOSEPH KRIZ  
Newberg GS  
DIANE KUWAHARA  
Vale EE  
MARY LAAN  
Nyssa SE

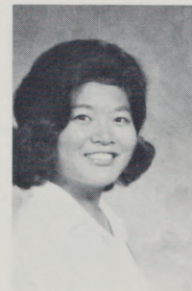
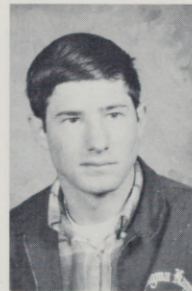
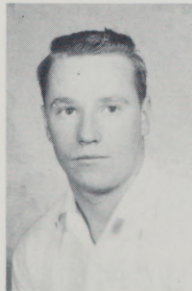
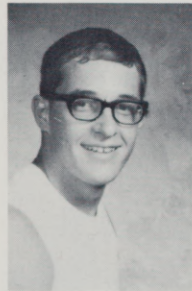

ROBERT LANE  
Hebo BUS  
GWEN LANGLEY  
Huntington HEc  
GARY LANGLITZ  
Baker FOR  
ROBERT LARISON  
La Grande GEO  
RICHARD LEAVITT  
Lakeview AG

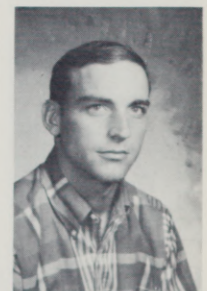
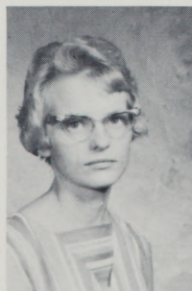

CAROLYN LEE  
La Grande NURS  
BEVERLY LEDRIDGE  
North Powder EE  
SALLY LeFORE  
Milton-Freewater SS  
KAREN LeGORE  
Pendleton SSC  
SANDRA LeGORE  
Pendleton GS



JANICE LEMLEY  
Grass Valley GS  
CHERYL LESLIE  
Burns SE  
JOAN LEWIS  
Baker EE  
LANCE LOCKHART  
La Grande AG  
DAVID LOVELL  
Kinzua MED



KAREN LOVELL  
La Grande EE  
RICHARD LUCAS  
Seaside SE  
ROBERT LUND  
Hermiston SE  
JOHN MacKINNON  
Baker  
TERRY McARTOR  
Lostine AG



MINA McCORKELL  
Weston EE  
JACK McCOWN  
Lebanon GS  
WADE McCRAE  
Wallowa AG  
RECIA McCULLOUGH  
Haines PP  
CRAIG McCULLY  
Joseph VET

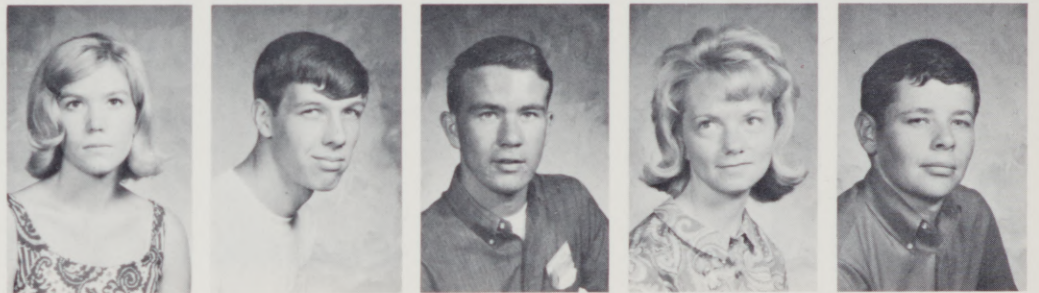

SANDRA McDONALD  
Heppner BUS  
BILL McDOWELL  
Elgin SCMT  
JANEY McKEAN  
Moro GS  
DUANE McKERN  
Mt. Vernon SSC  
ALLAN McKNIGHT  
Keating SE



BARBARA McMILLAN  
Portland SS  
MICHAEL McQUEARY  
Pendleton SE  
MICHAEL McSHANE  
La Grande BUS  
EVA MACKAN  
The Dalles BUS  
JADON MALDONADO  
La Grande SSC

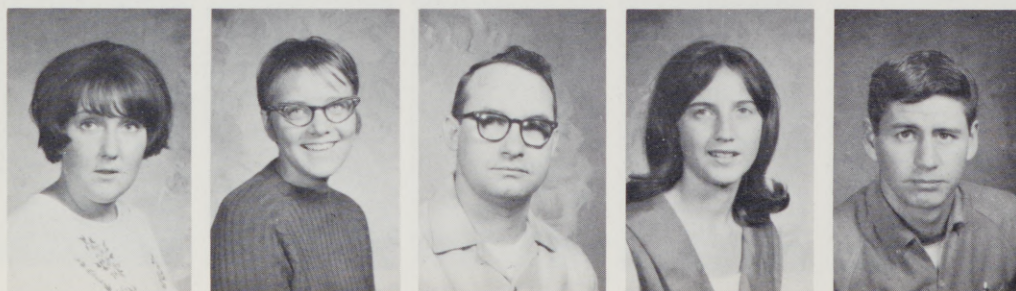

DONNA MALLARS  
Hines PP  
CASSANDRA MANES  
Joseph PP  
LeROY MARLER  
La Grande EE  
CONNIE MARTIN  
Long Creek SS  
ROBERT MARTIN  
Cove BUS

ROBERT MASCALL  
Dayville BUS  
CAREN MASON  
La Grande EE  
WILLIAM MAYER  
Portland ARCH  
PATRICIA MEACHAM  
Mill Valley, Cal. EE  
PATRICIA MEADE  
Hermiston EE

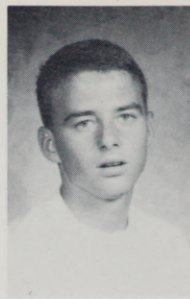

LAUREL MECHAM  
Vale NURS  
DAVID MERRILL  
John Day MTH  
ANNA MICHEL  
Summer ville MTH  
MARJORIE MILLER  
Cove EE  
ROBERT MILLER  
La Grande ENG

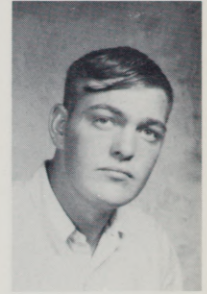
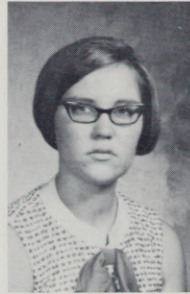
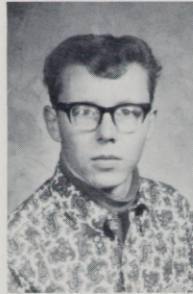

STEVE MILLER  
The Dalles BIO  
STEVEN MILLER  
La Grande SE  
NORMA MISENER  
Mitchell SS  
JANINE MOBLEY  
La Grande EE  
KATHLEEN MONAGHAN  
The Dalles BUS

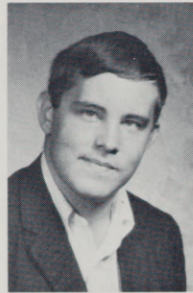

JACK MOORE  
Elgin PHY  
MIKE MOORE  
La Grande SCMTH  
EDWARD MORGAN  
Hillsboro EE

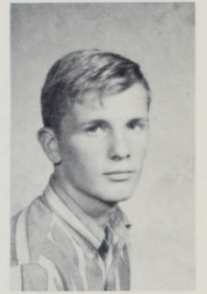
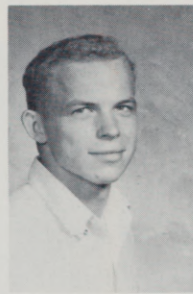

WILLIAM MORRIS  
John Day SE  
BARBARA MOTT  
Dayville GS  
LANCE MOUSEL  
Pendleton SE



THERESA MUNKERS  
Lexington SS  
ROBERT MYERS  
Drain CHEM  
BARBARA NELSON  
Portland NURS  
DONNA NELSON  
Enterprise EE  
JAMES NICE  
La Grande PP



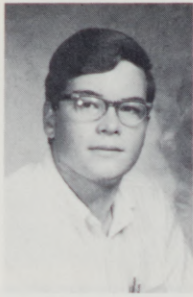

LINDA NICE  
North Powder GS  
JOHN NIGHTINGALE  
La Grande BIO  
ROSS NISHIHARA  
Homedale, Ida. AG  
LINDA NOBLE  
Cove EE  
GERALD OBENDORF  
Alice! FOR



TERRY O'BRIEN  
Fossil PP  
THOMAS O'CONNOR  
Scio VET  
JOHNATHAN OLP  
Mt. Vernon SSC  
SUSAN OLSEN  
Pendleton EE  
YVONNE OLSEN  
Baker EE



JIMMY OLSON  
Milton-Freewater MTH  
KEVIN O'NEILL  
Madras SE  
VERNON O'NEIL  
Baker SE  
WALTER OSTERLOH  
La Grande SE  
NANCY PACE  
La Grande EE

GERALDINE PARGETER  
La Grande GS  
MARK PALMER  
The Dalles SE  
JAMES PARKS  
Union ENG  
MEREDITH PAROZ  
Imbler HUM  
RICHARD PASEK  
La Grande EE

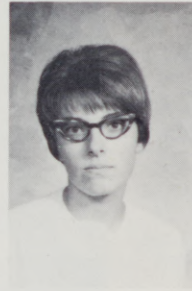
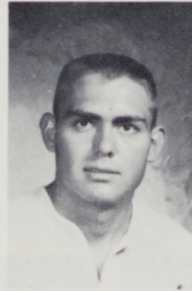

RAELEEN PENOR  
Hermiston EE  
QUENTIN PERKINS  
Milton-Freewater BUS  
WILLIAM PERKINS  
Haines BUS  
SUSAN PETERSON  
Bonneville PSY  
LELAND PETRIK  
Lebanon ARCH

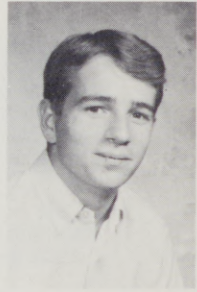
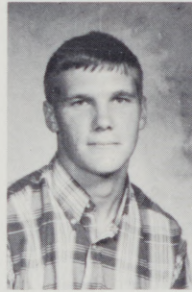

PATTI PETTYJOHN  
Ione SE  
LEONARD PHELAN  
Warren MTH  
JOANNE PHILLIPS  
Milton-Freewater SE  
KATHRYN PHILLIPS  
Cannon Beach PP  
KAROLYN PHILLIPS  
Cannon Beach EE

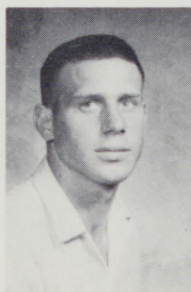

MICHAEL PIERCE  
Heppner BUS  
VIRGINIA PIPER  
La Grande SS  
WINONA POLK  
The Dalles SE  
ROBERT PORTER  
La Grande SE  
DOUGLAS POPE  
Mt. Vernon SE



SHIRLEY POWELL  
North Powder MTH  
CHARLAIN POWERS  
Joseph EE  
PATRICIA PREECE  
Enterprise PP  
SHARON PRESLEY  
Burns MUS  
GORDON PROCTOR  
Mosier EE



STEPHEN PURCELL  
Pendleton GS  
GERALD RAFF  
La Grande BUS  
JOHNNY RAHN  
Enterprise PP  
CLINTON RANDALL  
Richland GS  
SHARON REAGAN  
Baker EE

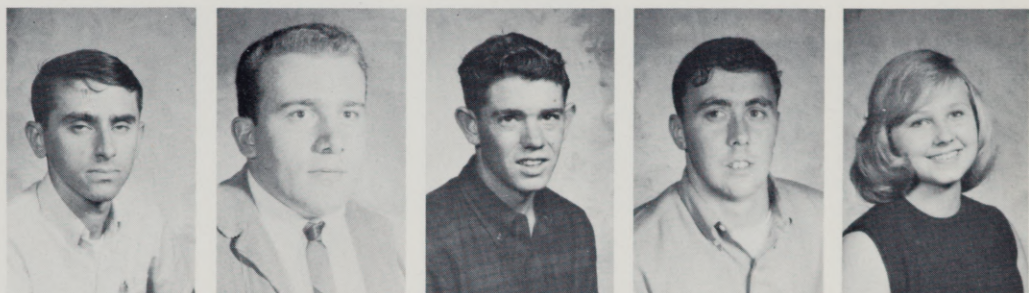

DAN REECE  
Nyssa SE  
BRIAN REED  
Elgin VET  
BART REID  
Grand Ronde SE  
NANCY RIEDEL  
Milton-Freewater BIO  
RITA REILLY  
La Grande GS



DOUGLAS RIGGS  
Baker EE  
GREGORY RIMEL  
Enterprise ENG  
VIRGINIA RINEHART  
Pendleton SOC  
DEANNA RINEY  
Condon SE  
LINDA ROBERTS  
The Dalles GS



VERLENE ROEDDE  
Milton-Freewater EE  
DEAN ROGERS  
Mt. Vernon FOR  
JEAN ROLLINS  
Imbler HUM  
CLIFTON ROSE  
Portland SE  
LYNDON ROSE  
La Grande GS

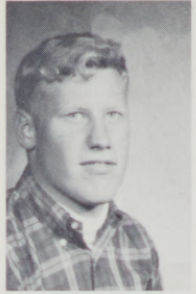
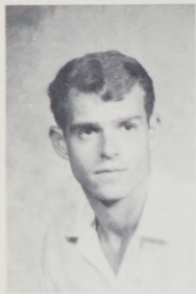

PAUL ROYES  
Summerville PP  
JORJA RUBLE  
Portland GS  
CALVIN RUDD  
La Grande GS  
JOY SAGER  
Portland SS  
ROBERT SALLEE  
Elgin GS

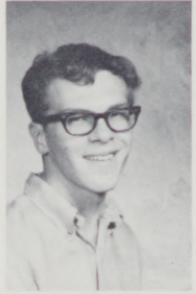

CAROLYNE SAMUELSON  
La Grande SS  
MICHAEL SANDLIN  
Joseph PP  
JOHN SATER  
Hermiston PP  
JUDITH SAUNDERS  
Baker EE  
LARRY SCHACHER  
La Grande SE

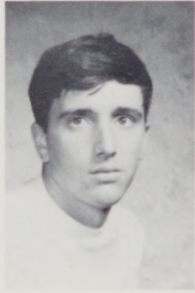

JOHN SCHENCK  
Pendleton PP  
PAT SCHINDERLING  
Hermiston PP  
ROGER SCHLIECHER  
Elgin PP  
MARK SCHMIDT  
Lebanon PP  
MARY SCHNELL  
Hermiston GS

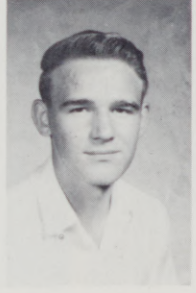
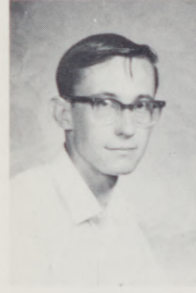

FRED SCHREECK  
Baker GS  
SARAH SCHREECK  
Baker PP  
SCOTT SCHROEDER  
Union SE

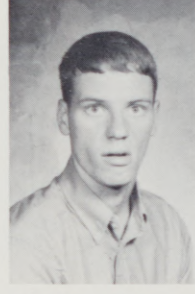
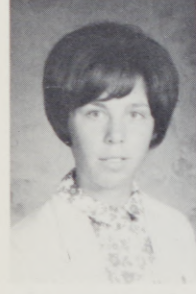

SANDEE SCHWAN  
Condon EE  
TIMOTHY SCOTT  
John Day GS  
VIRGINIA SCOTT  
Baker GS

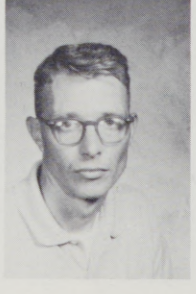
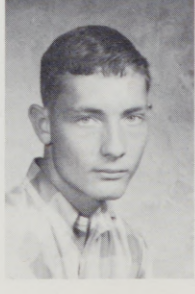
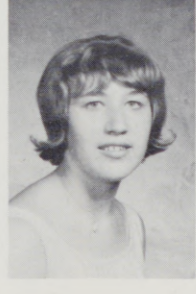
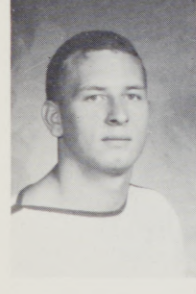

RONALD SCOUBES  
Elgin PP  
LUCINDA SEALE  
Union ENG  
DELARENE SEAMAN  
Cove GS  
KELLY SEVERNS  
La Grande PP  
BOYD SHARP  
Baker GS

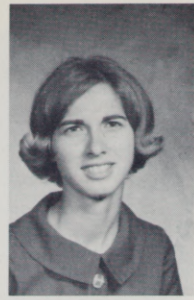
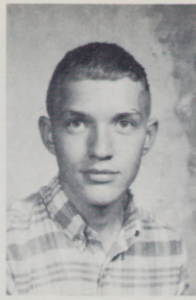

LARRY SHAW  
La Grande PP  
SUSAN SHAW  
Pilot Rock GS  
RASHID SHAYEGANPOUR  
Shiraz, Iran PP  
DANIEL SHURTLIFF  
La Grande PP  
RASHELL SHEARD  
Athena PP

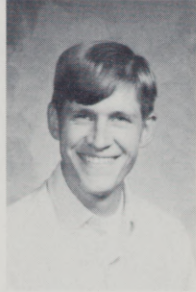
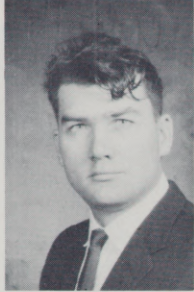

DANNY SHELDON  
Cornelius BIO  
FRED SHELDON  
Cove EE  
SHARRY SHERMAN  
Oxbow SE  
JAMES SCHUBERT  
Milton-Freewater GS  
EVELYN SHUKIN  
Joseph PP

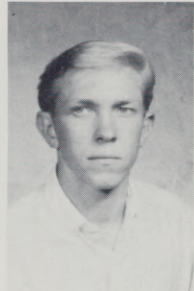
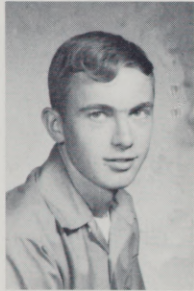
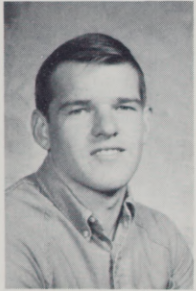

CLINTON SHULTZ  
La Grande EE  
LARRY SIGLER  
Baker EE  
CAROL SIMMONS  
La Grande GS  
JOAN SINES  
Wallowa EE  
CHARLES SMITH  
Baker GS

KENNETH SMITH  
Union GS  
LARRY SMITH  
Hermiston SE  
LINDA SMITH  
La Grande GS  
LYNDA SMITH  
Haines SS  
MICHAEL SMITH  
Irrigon PP

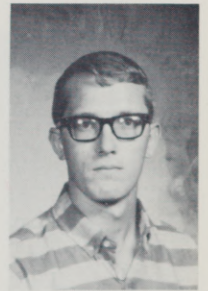
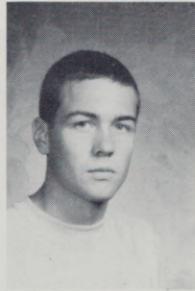

RICHARD SMITH  
Prineville PP  
RICHARD SNIDER  
The Dalles EE  
RAYMOND SONDENAA  
Siletz PP  
IVAN SONOBE  
Waipahu, Oahu, Ha. PF  
STEVEN SORENSEN  
Portland GS

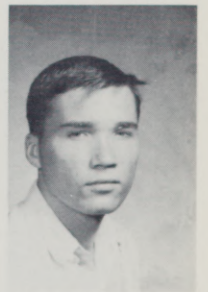
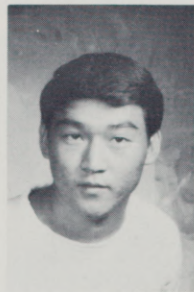
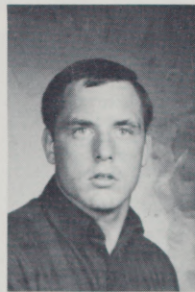

DON SPENCER  
The Dalles GS  
MARK SPENCER  
Willamina SE  
JOHNATHAN SPILKER  
La Grande GS  
ANITA SPRIET  
Baker EE  
JOSEPH STALEY  
Vale PP

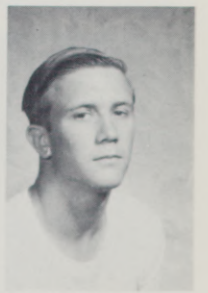

SHARI STANLEY  
La Grande EE  
KAREN STEENSEN  
Newport PP  
SHARON STEFFENS  
La Grande SE  
LINDA STEPHENS  
Milton-Freewater SS  
CANDACE STEWARD  
Union EE



MALCOLM STEWART  
La Grande GS  
NANCY STILES  
La Grande SE  
VICTORIA STITES  
La Grande GS  
GEORGE STITZEL  
Wallowa PP  
RICHARD STONE  
Portland PP



MARSHALL STREBIN  
Halfway PP  
TIMOTHY STROHM  
Enterprise PP  
MARY STRONG  
The Dalles GS  
RITA SUMNER  
EE  
TACIE SWECK  
Monument GS

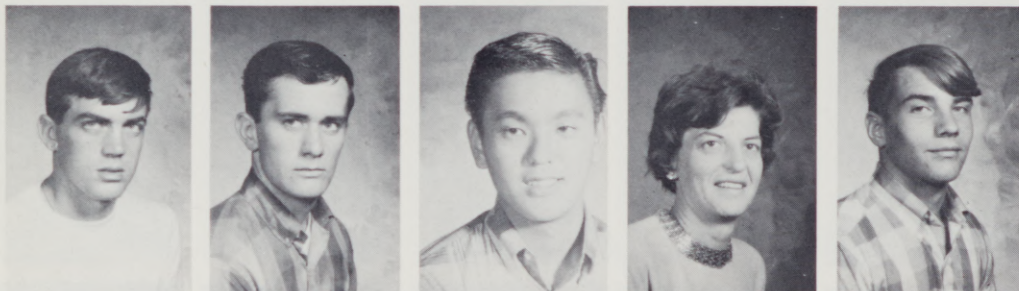

JAMES SWINDLE  
Junction City GS  
DANIEL TABER  
Long Creek GS  
CLYDE TANAKA  
Makawao, Maui, Ha. SE  
DAISY TANNLUND  
Imbler SE  
KEITH TAYLOR  
Athena PP

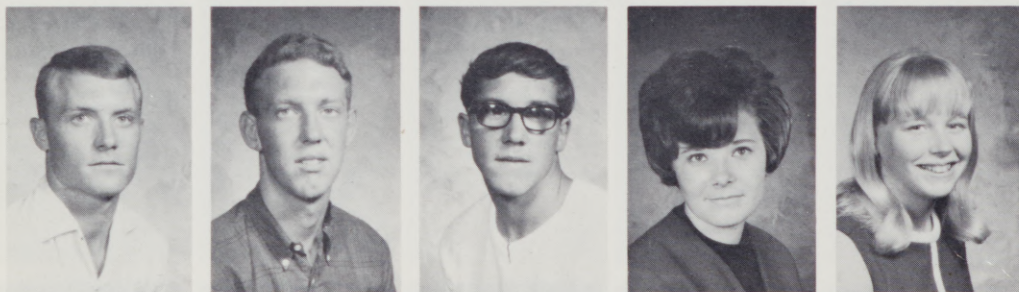

JERRY TEMPLE  
Burns PP  
JOHN THOMAS  
La Grande PP  
NED THOMAS  
Baker PP  
NITA THOMAS  
La Grande GS  
TONI THOMAS  
Portland SE

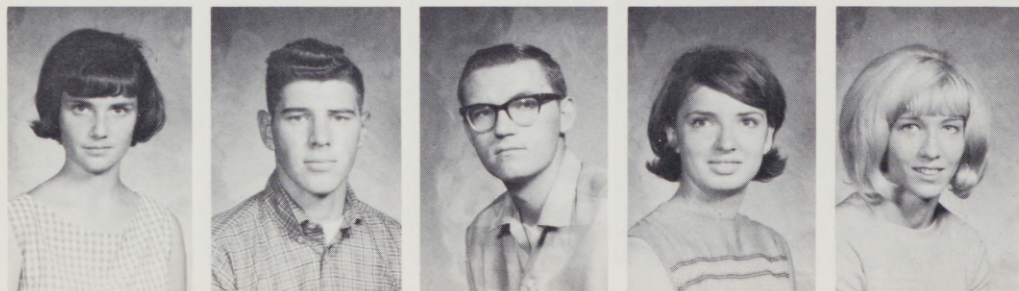

SARAH TOMERAASEN  
La Grande GS  
MELVIN TOWNE  
Weston GS  
LARRY TOWNSEND  
The Dalles PP  
SHARON TRACY  
Hermiston GS  
KAREN TROUTMAN  
Maupin GS

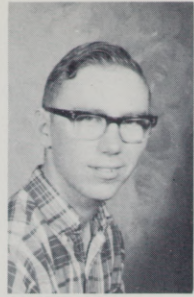
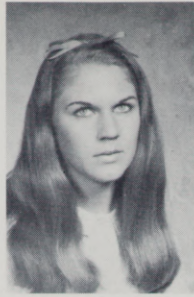
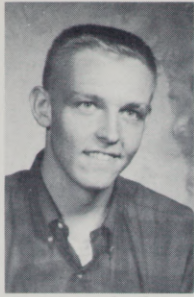

JANET TSUKAMAKI  
Ontario EE  
STEPHEN TUBBIN  
Wallowa PP  
LINDA TUCKER  
Baker GS  
PATTY URRY  
Nyssa SE  
GARY VAN PATTEN  
Irrigon BUS

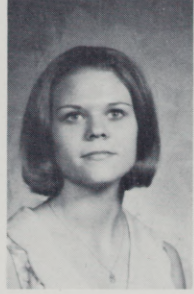
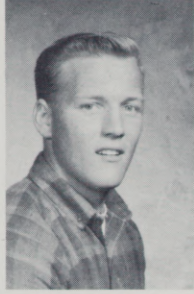

JANE VAN SCHOIACK  
Hermiston EE  
ROY VARNEY  
Enterprise PP  
TERRY VOTAW  
La Grande SE  
SHARON WAGNER  
La Grande GS  
HEIDI WALKER  
Milton-Freewater SE

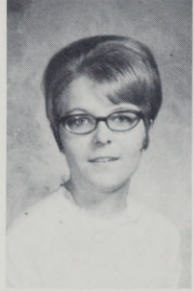
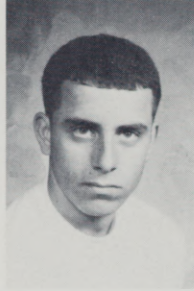

LYNDIA WALKER  
Hermiston EE  
MIKE WALL  
La Grande GS  
DAVID WALTERS  
Pendleton PP  
BRADFORD WARD  
John Day GS  
TARA WARD  
Enterprise PP

ROBERT WATKINS  
St. Helens SE  
TRICIA WATSON  
Manhattan Beach, Cal. G  
TERRY WAY  
Scappoose SE  
JUDY WELDIN  
John Day GS  
TOM WELLS  
Elgin SE

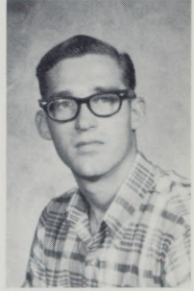
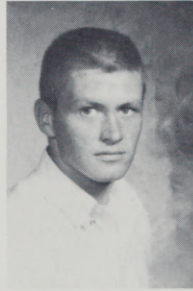

MICHAEL WELTY  
The Dalles PP  
MICHAEL WETHERELL  
Arlington GS  
LINDA WETMORE  
La Grande GS  
SUSAN WHEELER  
Union PP  
ELLIOTT WHITE  
Portland GS

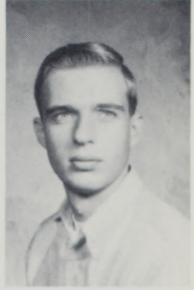
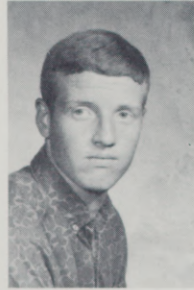

LARRY WHITE  
Ontario PP  
CAROLYN WHITNEY  
Ukiah GS  
WALTER WIDMANN  
La Grande GS  
JOYCE WILDE  
Union EE  
CYNTHIA WILEY  
The Dalles SE



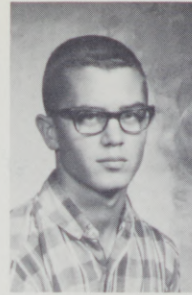

DIANE WILLIAMS  
Bonanza PP  
EDWIN WILLIAMS  
Pacific City PP  
TERRY WILLIAMS  
Hermiston PP  
ERNA WINCHESTER  
Heppner GS  
LARRY WING  
Milton-Freewater PP



BARBARA WINTER  
La Grande EE  
ROBERT WITHERELL  
Pendleton PP  
KENNETH WOLF  
Milwaukie GS  
JENNY WOOD  
La Grande SE  
CATHERINE WOODMAN  
La Grande SE



ERIK WRIGHT  
Baker EE  
SANDRA WRIGHT  
Enterprise GS  
MARCIA WYCOFF  
Nyssa GS

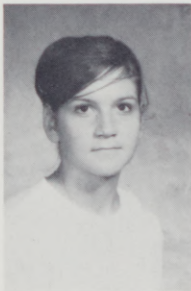

MARLENE WYLDE  
La Grande SE  
MARY YODER  
Drain PP  
BARBARA ZICKLER  
John Day EE

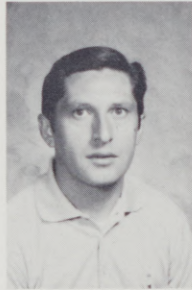
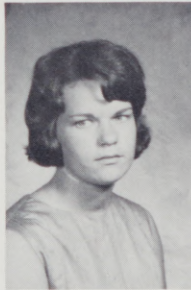

FRANCES ZIELKE  
Hermiston EE  
LINDA ZORNES  
Beaverton EE  
LUIS ZUNIGA  
Chillan, Chile PP

# FRESHMEN

The exuberant "Rook" enters E.O.C. in the Fall and is immediately plunged into a variety of activities and new experiences. The first comes on registration day when his head practically swims in the confusion. As fall term progresses, he is made to accept new responsibilities. The class, under the direction of its officers, is placed in charge of the Homecoming bonfire. Also during Homecoming activities, he is allowed to shed his beanie for a final time, after having proven his worth to the Lettermen.

During the rest of the busy year, the now no-too-exuberant frosh, finds time to participate in athletics, join campus organizations such as I. K.'s, and sponsor a class picnic. If he is lucky, he may even be able to attend class now and then.

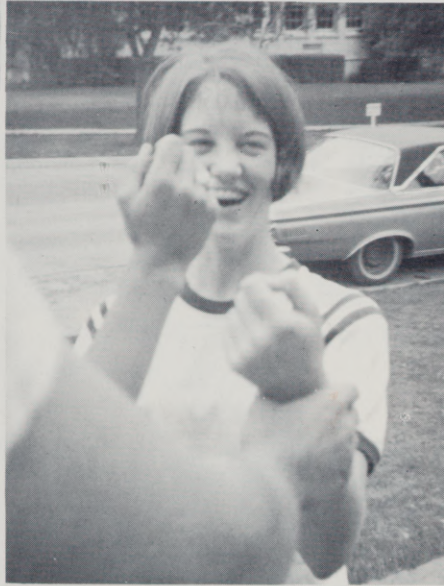



# SOPHOMORES

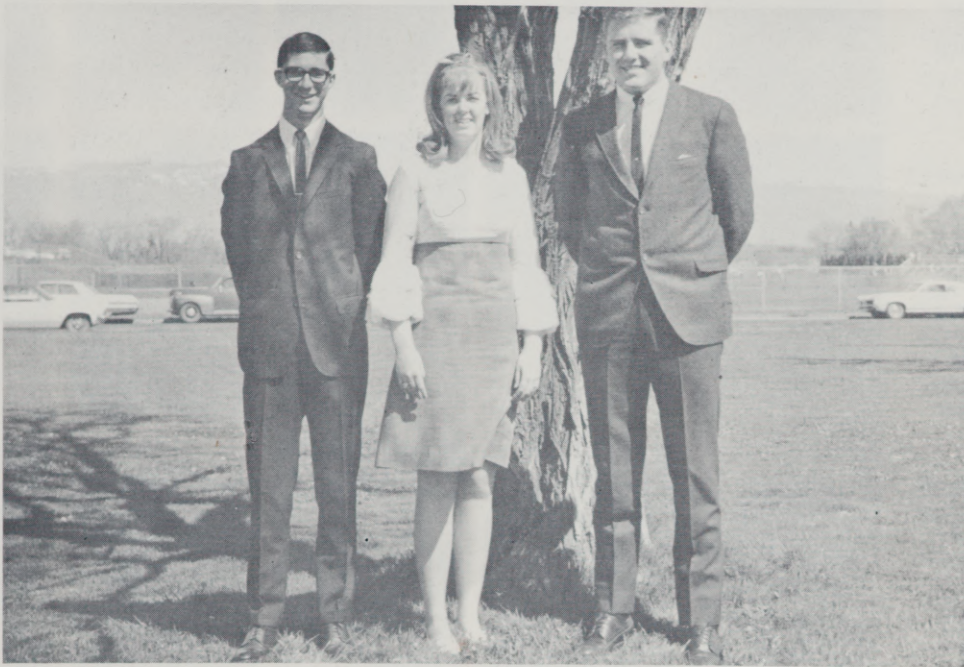

Sophomore Class Officers: Carl Dulti, Vice-President; Teri Saunders, Secretary; and Ron Barker, President.

OLGA ADAMS  
Hermiston BUS  
TERI ADAMS  
Elgin GS  
DAVID ALLEN  
Pendleton PP  
CANDACE ANDERSON  
Baker GS  
JAN ANDERSON  
Salem EE

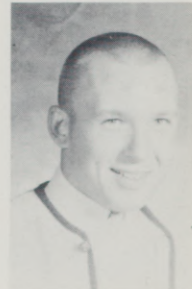

KARLA ANDREWS  
La Grande PP  
JOHN ANSELL  
Klamath Falls PP  
ABOLHASSAN ANVARIPOUR  
Iran GS  
PAMELA AYCOCK  
La Grande GS  
MAHMOOD AZARI  
Iran PP



CATHERINE BAILEY  
La Grande SE  
TOM BAIRD  
Walla Walla PP  
RONALD BARKER  
Eugene PP  
MARVIN BARSTAD  
La Grande PP  
CLARA BARTON  
Union SE



MICHAEL BATES  
Elgin PP  
CRAIG BAUER  
Hermiston PP  
NEIL BAUER  
Long Creek BIO  
JANEE BELVEAL  
Bend SE  
LEONARD BEDORD  
Boardman EE

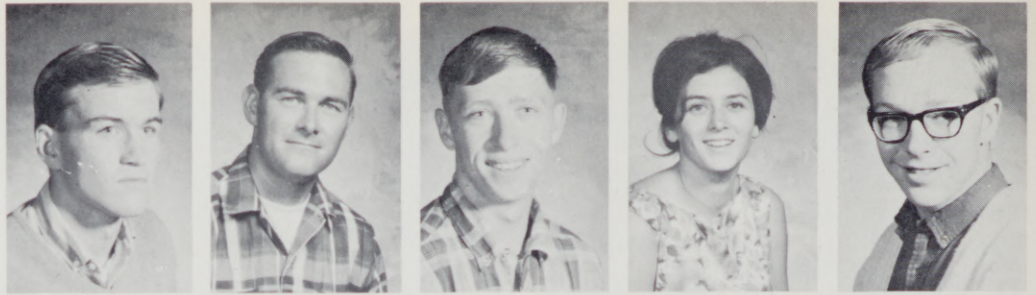

CATHERINE BENNETT  
La Grande EE  
DELLA BENSON  
John Day EE  
JANIS BERGEN  
Salem GS  
MARY LYNN BERRYMAN  
La Grande SE  
MARILYN BESSEE  
Ontario EE



GERALD BEVERAGE  
Seneca PP  
MICHAEL BEYER  
Salem GS  
DUANE BIGLER  
Hermiston EE  
JANET BISSINGER  
Pendleton SE  
RANDY BLACK  
North Powder PP



JOENE BOGART  
Baker EE  
CARLA BOIVIN  
La Grande SE  
LINDA BOND  
La Grande PP  
VALERIS BORINE  
La Grande EE  
ROBERT BRICKMAN  
La Grande PP

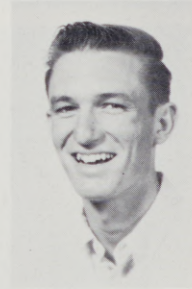
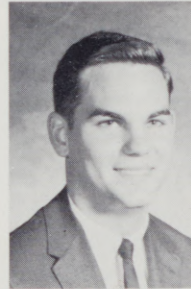
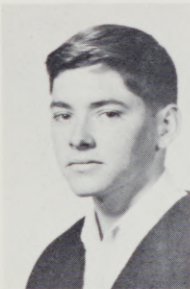

GARY BRIDGES  
San Francisco SE  
SHARON BRILTZ  
Portland PP  
ROBERT BROGOITTI  
La Grande GS  
DAVID BROWN  
La Grande PP  
JAMES BROWN  
Bonanza PP

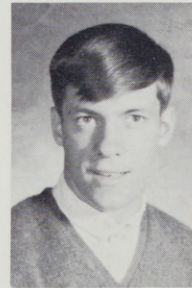
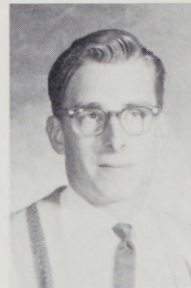
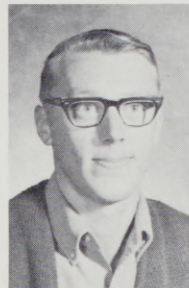
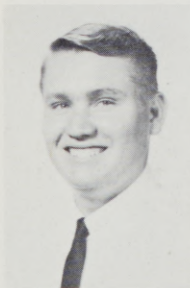

LARRY BROWN  
Hood River GS  
PEGGY BROWN  
Hermiston EE  
RODNEY BROWN  
Dufur PP  
DOUGLAS BUCHANAN  
Island City PP  
THOMAS BURGESS  
Bonneville SE



JULIENNE BYRUM  
Madras GS  
KERMA CANT  
Dayville PP  
KATHY CARD  
The Dalles EE  
SHARON CARTER  
La Grande GS  
STEPHEN CARY  
Pendleton SE



RODNEY CASE  
Alicel PP  
SHARON CASTOR  
Portland SE  
JANET CHANDLER  
Bend PP  
MARTHA CHANDLER  
La Grande GS  
DRENA CHING  
Kahuli, Maui, Hawaii SE

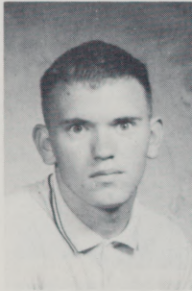

MILO CLAUSON  
Prineville PP  
JAMES CLEGG  
Enterprise PP  
VIRGINIA CLEMENS  
La Grande EE  
JILLAIN CLINE  
Heppner EE  
SANDRA COLOMBARI  
Baker EE

PATRICIA COLLINS  
Heppner SE  
MELVIN CONAWAY  
Durkee SE  
RONALD CONFER  
The Dalles PP  
LYNNE CONLEY  
Elgin EE  
KENNETH COOK  
Burns SE

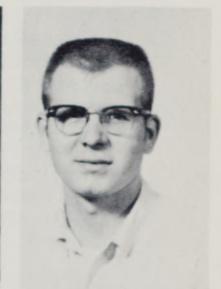
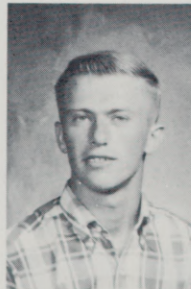

DAN COOL  
Joseph PP  
GEORGE COOPER  
Union PP  
CHRISTY CORBET  
Burns SE  
ROBERT COREY  
La Grande SE  
ROBERT CORFIELD  
Nyssa SE



DANEL CORNETT  
Enterprise GS  
MICHAEL CRAWFORD  
La Grande SE  
JANICE CROW  
Lostine EE  
MARGARET DE LAP  
Hermiston EE  
CAROLYN DENBO  
Baker EE





STUART DICK  
Heppner SE  
BRUCE DIRKSEN  
Vale SE  
ANTHONY DOHERTY  
Heppner SSC  
DEAN DRAPER  
Island City BUS  
MICHAEL DURGAN  
Baker SE



CARL DUTLI  
Enterprise LAW  
NICK EASTON  
Heppner SE  
GEORGE EDMONDS  
Bend VET  
TERRY EDMONDSON  
Halfway SE  
PATRICK EDVALSON  
La Grande BUS

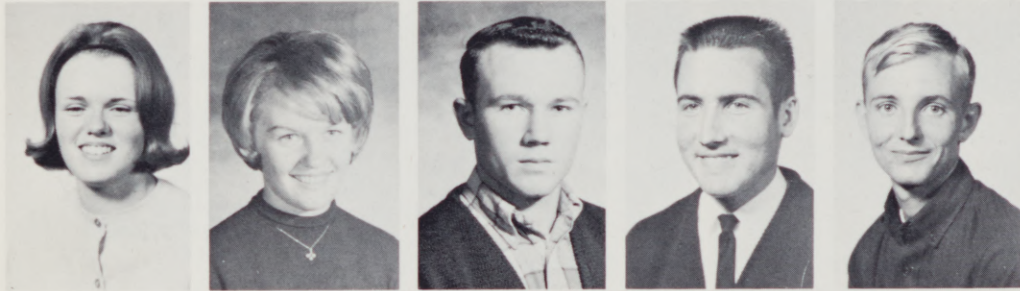

MARJORIE ELLIOTT  
Bridgeport SE  
VERA ELLIOTT  
Union SS  
TERRY ELLIS  
Baker BIO  
ROBERT EMERT  
Ione AG  
MELVIN ERLAND  
Portland ENGR

JEFFREY EUSTACE  
La Grande LAW  
DORIS FALK  
La Grande EE  
ROBERT FARRIS  
Enterprise PP  
JACK FELLOWS  
Milton-Freewater BUS  
DEBORAH FENTON  
Ontario SE

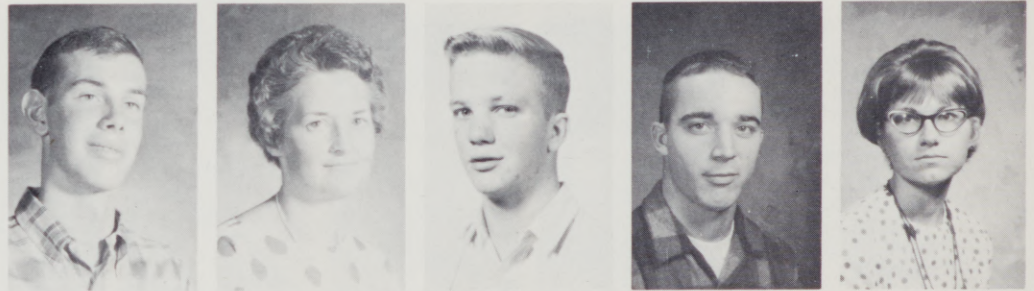

LEONARD FERTTERER  
Umatilla BUS  
CHARLES FISCHER  
Portland BIO  
GLEN FISHER  
Union EE  
PATRICK FITZGERALD  
La Grande ENGR  
BARBARA FLEMING  
Sherwood SE



STEVEN FLEMING  
Portland LAW  
RICHARD FLETCHER  
Enterprise BUS  
MICHELLE FOLLING  
Alicel LANG  
ALAN FONG  
La Grande ENGR  
PAUL FRANKLIN  
Portland PP



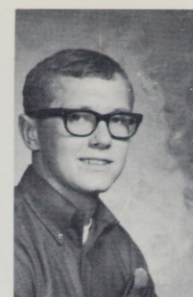
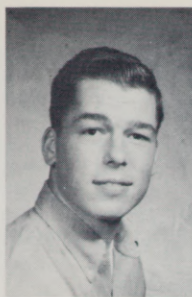

CHERYL FRINK  
Eagle Creek EE  
LARRY FUITEN  
Forest Grove BUS  
SHARON FUJIMORI  
Honolulu, Hawaii EE  
RON FULLER  
La Grande EE  
ANTHONY FURNISS  
Echo ENGR



NABEEL GANDOUR  
Beirut, Lebanon ENGR  
JUDITH GATCHEL  
Hood River EE  
JUDITH GIBBS  
Long Creek SE



ARTHUR GILLEY  
Halfway LAW  
GUY GLAHN  
Portland BUS  
FLOYD GLENN  
La Grande LAW



JAMES GOCHENOUR  
John Day SE  
PATRICIA GOSHORN  
Summerville EE  
MICHAEL GRAHAM  
La Grande HUM  
TOM GREEN  
Heppner SSC  
PATTY GRIMES  
La Grande SE



JOHN GROUPE  
La Grande VET  
WILLIAM GUNSTON  
La Grande EE  
ELLEN GUYER  
La Grande EE  
MARY KAY HACHLER  
Weiser, Idaho EE  
JOHN HAIGHT  
Halfway GS



ROBERT HALL  
Haines BUS  
GARY HANBY  
Baker BUS  
BRUCE HANNA  
Forest Grove SE  
FRANCES HARMON  
La Grande EE  
LILA HARMON  
Hermiston Sec Sci



LINDA HARRIS  
Athena SE  
KAREN HARRISON  
La Grande EE  
DOUGLAS HART  
Hood River GS  
GENE HATCH  
Joseph PP  
GARY HAYDEN  
La Grande GS

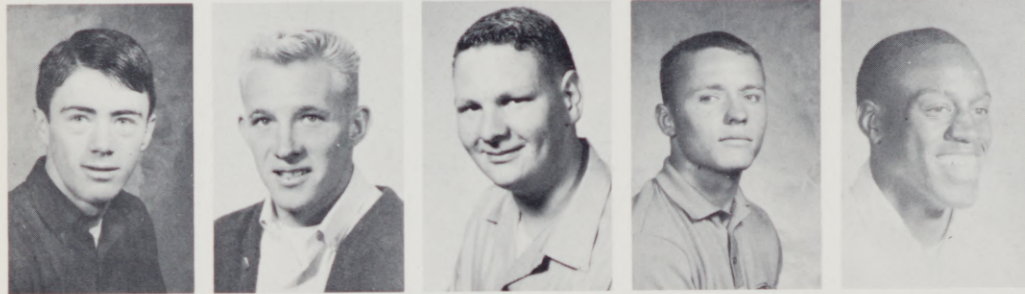

GLENN HAYTER  
La Grande GS  
JON HEEB  
La Grande GS  
WILLIAM HERNDON  
Milton-Freewater GS  
LYNN HIATT  
Vale EE  
TED HILLIARD  
La Grande PP



JACK HODGEN  
Pendleton PP  
SUSAN HOEFT  
Pendleton EE  
KAY HOGAN  
Springfield GS  
GARY HOLMAN  
Baker PP  
TOM HORELLOU  
La Grande EE

CANDACE HOWARD  
La Grande SE  
TERRENCE HUFFMAN  
La Grande PP  
WILLIAM HUMPHREYS  
Reedsport PP  
DENNIS HUNT  
Baker GS  
WILLIAM HUNTER  
Lostine PP

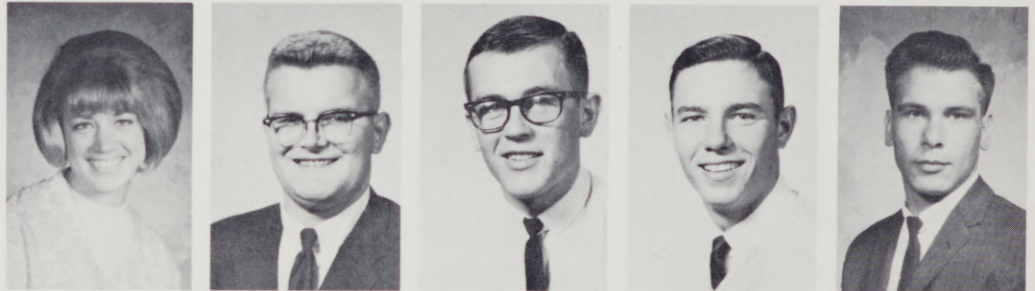

BARBARA HUTSELL  
La Grande SE  
BARBARA HYDE  
Island City GS  
MELE ILI  
Honolulu, Haw. EE  
JERRY JEFFERS  
La Grande GS  
BEHNAM JERMANUS  
Baghdad, Iraq PP



DELENE JOHNSON  
Condon SE  
EVE JOHNSON  
Scio EE  
KENNETH JOHNSON  
Halfway SE  
RICHARD JOHNSON  
Moro EE  
ELLEN JONES  
Ontario EE

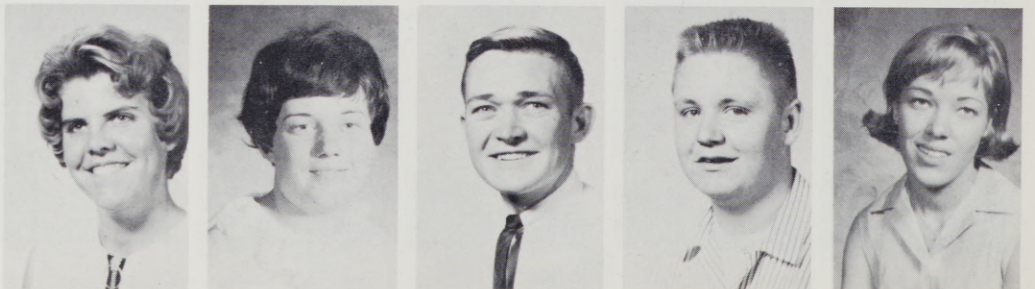

PHILIP JONES  
La Grande PP  
RONALD JONES  
Heppner GS  
WAYNE KAAEN  
La Grande Biol  
LORRAINE KADOSAKI  
Maui, Hawaii EE  
KAROLYN KEARNS  
La Grande EE

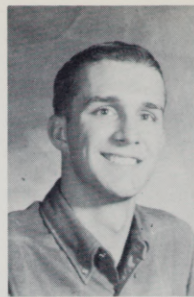
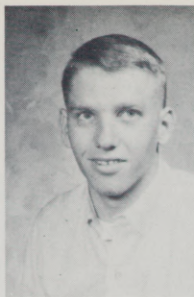

ANNETTE KENNEDY  
Joseph EE  
GERALD KIESECKER  
Enterprise GS  
LINDA KINERSLY  
Milwaukie EE  
MARGARET KINGMAN  
Baker GS  
KAREN KIRK  
Weston SE

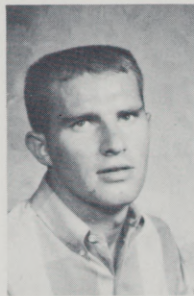

BARBARA KLINGLESMIT  
La Grande SS  
JON KNIGHT  
La Grande EE  
LLOYD KORTGE  
Dufur PP  
JOHN KRUESI  
Hillsboro SE  
ROBERT KUKOSKI  
Grants Pass GS

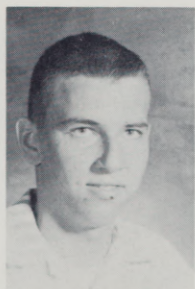
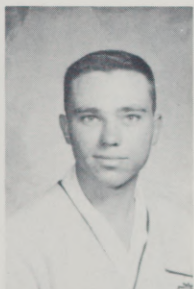
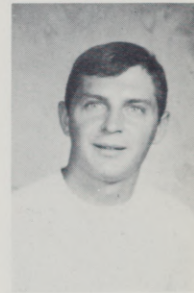
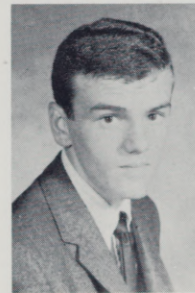
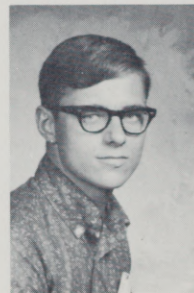
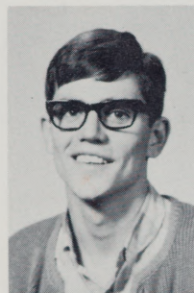

LAUREL LAIRD  
La Grande EE  
MARY LAWRENCE  
Caldwell, Idaho EE  
DERYL LEGGETT  
Haines PP  
ROBERT LEITH  
Aurora PP  
KENNETH LEMLEY  
Grass Valley GS

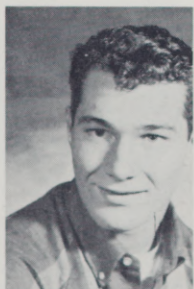

NETHA LESTER  
La Grande EE  
SUSAN LEWIS  
La Grande SS  
THOMAS LEWIS  
Umatilla PP  
DONALD LILLARD  
Haines GS  
CHALLIS LOVELAND  
La Grande GS



DONALD LUISI  
Milton-Freewater PP  
NANCY LUKE  
Portland SS  
HOLLY LUNDELL  
North Bend GS  
STEVEN LYELL  
La Grande SE  
PENELOPE LYON  
Madras SE

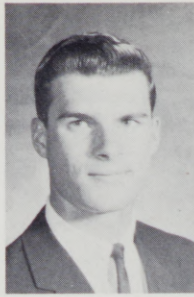

CHARLENE LYONS  
La Grande SS  
JOHN McCLAY  
La Grande PP  
TERRY McCOY  
Irrigon PP  
TERRY McCONNELL  
Bates GS  
LINDA McINTIRE  
Emmett, Idaho SE

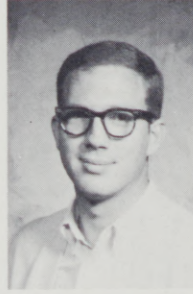

RONALD McMILLAN  
Lake Oswego GS  
WILLIAM McNAIR  
Baker PP  
ROY MANNING  
La Grande GS  
JEANNE MASON  
Milton-Freewater SE  
LYNNE MATHEWS  
Pilot Rock EE

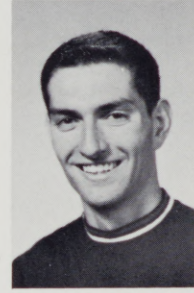
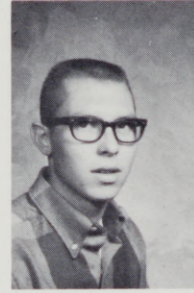
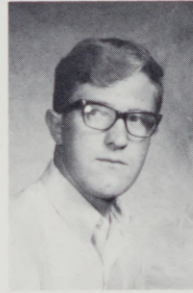
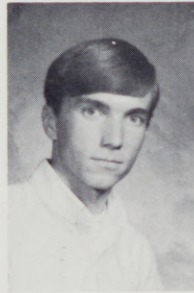

JAMES MAYO  
Baker GS  
MICHAEL MEADE  
Hermiston PP  
RANDY METZ  
Pilot Rock GS  
JOHN MEVRICK  
Baker GS  
RICHARD MIKEL  
Pilot Rock EE

ROBERT MILES  
Burns PP  
GREGORY MILEY  
Athena GS  
ROBERT MILLER  
La Grande GS  
TERRY MILLER  
The Dalles SS  
BETTY MISANDER  
Walla Walla, Wash. EE

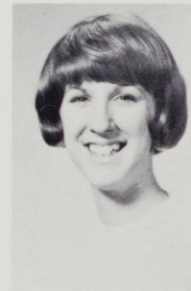
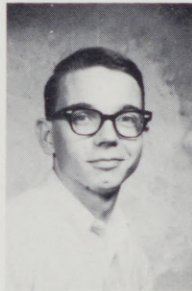

JANIS MITCHELL  
La Grande SS  
DAVID MOFFIT  
La Grande GS  
CINDY MOON  
Hermiston EE  
WILLIAM MORAGNE  
La Grande EE  
ANN MORGAN  
La Grande GS

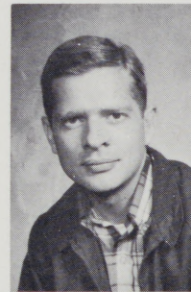
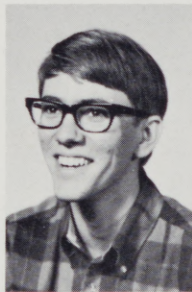

JANIS MORGAN  
La Grande PP  
WILMA MORGAN  
Unity EE  
DAVID MORRISON  
Beaverton GS  
DONALD MUNKERS  
Heppner SE  
PATRICIA MYERS  
Condon EE

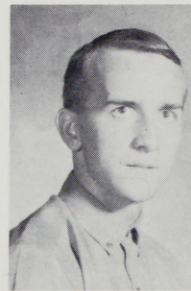

# SOPHOMORES



As the second year of college life rolls around, we see a slackening of participation in activities by class members. This is undoubtedly due to the inevitable "Sophomore slump." However, the more industrious members of this class find time to be involved in campus activities. Some participate in the fine arts, such as dramatics or art. Others find their outlet in athletics or rooters, as members of the Rally Squad.

They find themselves more deeply involved in research and in term paper work, so we can frequently see them in the library. And we may also see them socializing in the Hoke Coffee Shop, for a short break in the routine. If we look even closer, we see many who have at this point, fallen in love.

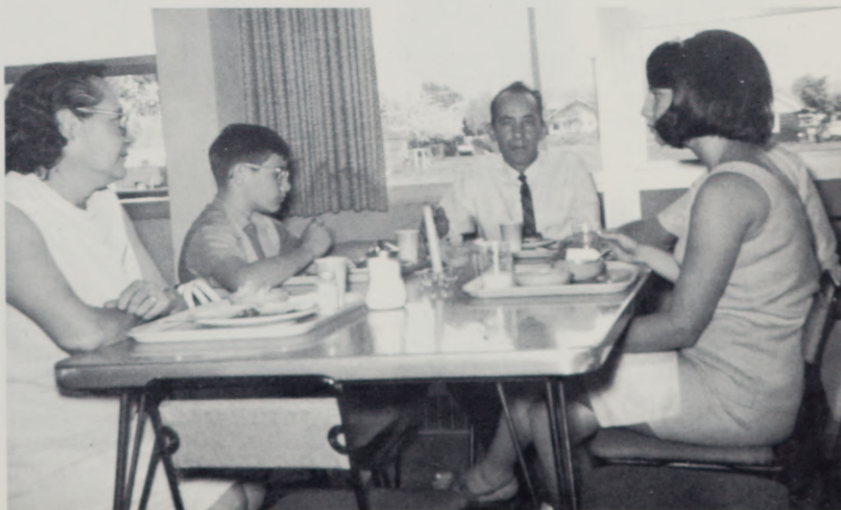

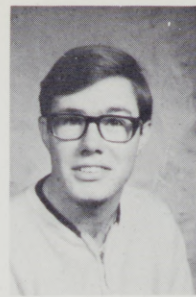
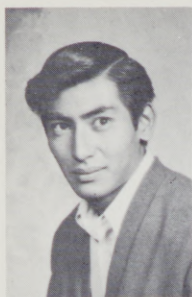

LANNY NAKANO  
Mt. View, Hawaii PP  
MARILYN S. NUTTER  
Hermiston PP  
GAIL ODA  
Koloa, Kauai, Hawaii EE  
MARGARET C. OWEN  
La Grande SS  
GERALD PATERSON  
Sweet Home EE

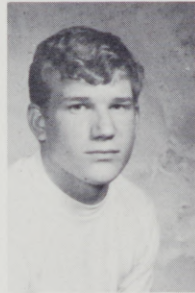

GEORGE PATTERSON  
Vale PP  
WILLARD PATTERSON  
La Grande GS  
RICHARD B. PEACOCK  
Alicel BIO  
WILLIAM PEAL  
Athena SE  
SUSAN PEILA  
Burns SE

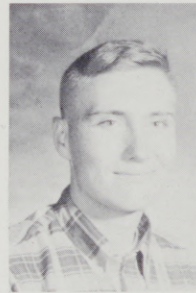

FRANCES PETERSON  
Tygh Valley EE  
CHARLES PHIFER  
La Grande PP  
TONYA PIEPER  
La Grande EE  
JOAN PIFER  
La Grande EE  
RONEY POSVAR  
Bend PP MTH

LYNNE POTTER  
Condon PP  
RUTH PRATT  
McMinnville EE  
PENNY PREECE  
Enterprise EE  
INA PRINCE  
Enterprise EE  
DOUGLAS RADLIFF  
Hood River SE

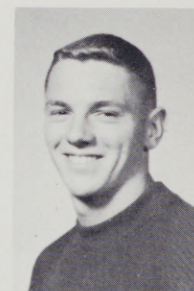
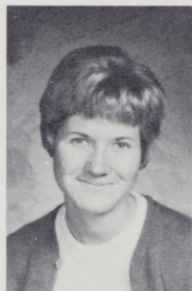

MARGARET RECLA  
Vale EE  
JERRY REECE  
Enterprise SE  
DONNA REIMAN  
The Dalles EE  
ANNE REUTER  
Portland EE  
PAUL RIGGS  
La Grande SE



PETER RIMBEY  
La Grande PP  
JUDITH ROBERTSON  
La Grande EE  
ANTHONY RODIO  
Phila., Pa. SE  
CAROLYN ROGERS  
Hermiston EE  
RICHARD ROLLINS  
Eugene GS SSC

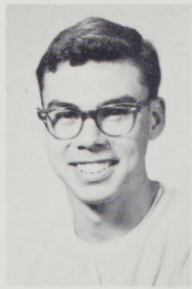

DEAN RUGGLES  
Grass Valley GS ScMth  
LERAY RUNDALL  
Cove GS ScMth  
BARBARA RUSSELL  
La Grande EE  
TERRILYN SAUNDERS  
Baker SS  
MARILYN SCALESE  
Portland SS



BENJAMIN SCHATZ  
La Grande GS  
ALEX SCHIED  
La Grande GS BusAd  
LARRY SCHIED  
La Grande GS Ssc  
MARY SCHMELLING  
Fossil EE  
GEORGIA SCHOENBERGER  
Union EE



JACK SCHUT  
La Grande SE  
GLENN SCHOTT  
Hermiston EE  
KERRY SEARLES  
Enterprise SE  
JOSEPH SHAW  
La Grande GS Bus  
ZAKI SHEHADEH  
Sweida, Syria GS ScMth



LINDA SHIELDS  
Seneca SE  
KATHLEEN SHORB  
La Grande SS  
RONALD SHONO  
Kahului, Maui, Hawaii GS SSc  
MARJORIE SHUMWAY  
Bridgeport EE  
LANI SIMON  
Portland SS



LONNY SIMONSEN  
Creswell GS  
CAROL SIPPLE  
Hermiston GS  
ROXANN SKOLD  
Milton-Freewater SS  
ARLENE SMITH  
Warm Springs GS  
DANA SMITH  
Vale SE



SCOTT SMITH  
La Grande PP  
TAMARA SMITH  
La Grande PP  
IRENE SMUTNY  
La Grande SE  
LA FERN SPILKER  
La Grande SS  
JOYCE STANSBURY  
Hermiston EE

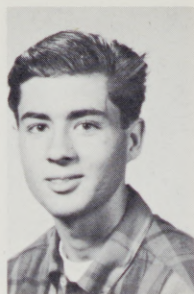
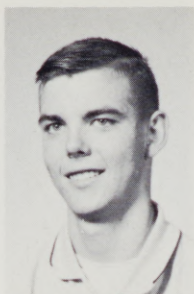
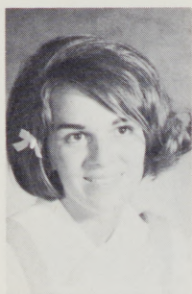

LOIS STANTON  
Portland PP  
GEORGE STARR  
Lincoln City HST  
JAMES STEPHENSON  
Salem GS  
JOYCE STEWART  
La Grande SS  
ELIZABETH STONER  
Baker

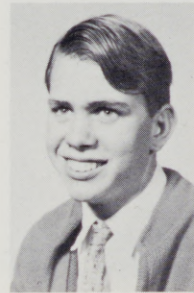
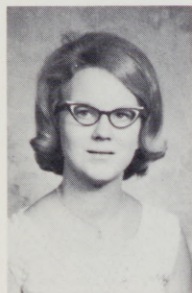

ANNETTE STUBBS  
North Powder EE  
VAL TAFT  
Umatilla EE  
DAVID THEU  
Cove BIO

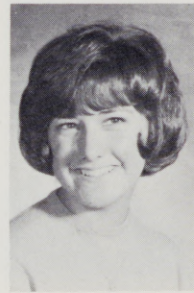

KATHY THOMAS  
Fossil BUS  
BARBARA THOMPSON  
La Grande SE  
DIXIE THOMPSON  
La Grande SE

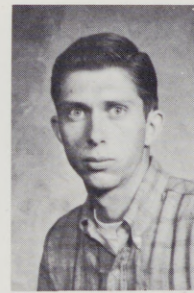
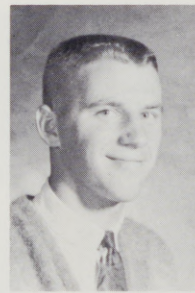
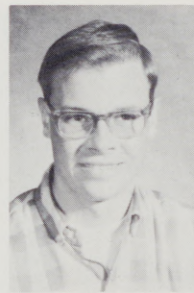

BRUCE THOMSON  
Heppner BUS  
RANDI TOLLEFSON  
Toledo SE  
PAUL TOMERAASEN  
La Grande GS  
JOE TRACY  
Veneta SSc  
ROBERT TREZONA  
Enterprise GM

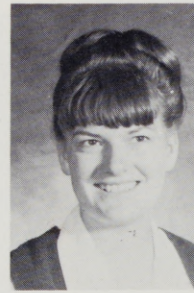
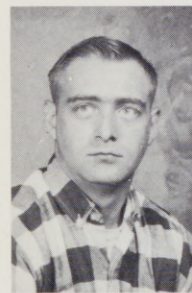

MICHAEL TROYER  
Milton-Freewater GS  
PAMELA TURNER  
La Grande EE  
DONNA VERNON  
La Grande BUS  
CALVIN VESS  
La Grande BIO  
NANCY VORUZ  
La Grande SE

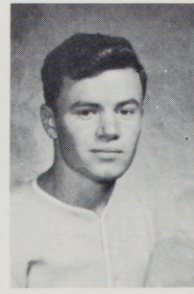
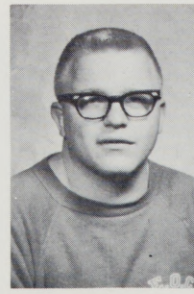
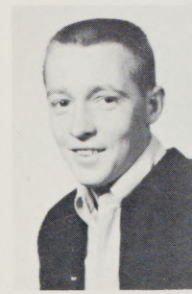

GARRY WAGNER  
Enterprise EE  
JAN WAGNER  
Hermiston SCI  
LARRY WAGNER  
Enterprise EE  
CONSTANCE WAITS  
La Grande SSc  
THOMAS WALKER  
Milton-Freewater MTH

DANIEL WARDWELL  
Hermiston PP  
JUDITH WATKINS  
Hermiston EE  
CHARLES WEBB  
Vale SE  
KRISTIN WEBER  
Athena EE  
RANDOLPH WELLS  
Elgin EE



CHARLES WENDT  
Baker GS  
GEORGE WHITE  
Ontario PP  
LINDA WHITE  
La Grande EE  
SHERRYL WHITE  
The Dalles EE  
WILLIAM WHITTEMORE  
La Grande GS



LORAN WIESE  
Milton-Freewater SE  
DONALD WILEY  
Sigourney, Iowa PP  
GREGORY WILLIAMS  
Bonanza PP  
NORMAN WILLIAMS  
Lexington GS  
ROBERT WILLIAMSON  
Baker PP

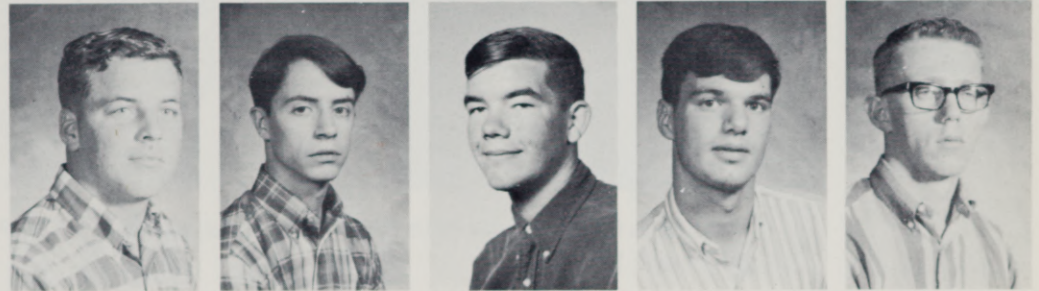

ERNEST WILSON  
The Dalles EE  
LINDA WILSON  
Nyssa GS  
JERRY WINEGAR  
Prairie City PP  
WILLIAM WINEGAR  
Prairie City PP  
STEPHEN WOLFE  
Wallowa PP



DANIEL YAMADA  
Kaimuki, Hawaii SE  
KAREN YOUNG  
La Grande PP  
LEOTA YOUNGMAN  
Cove EE  
BRUCE ZEILER  
The Dalles GS  
SIDNEY ZINTER  
Ione PP

# JUNIORS

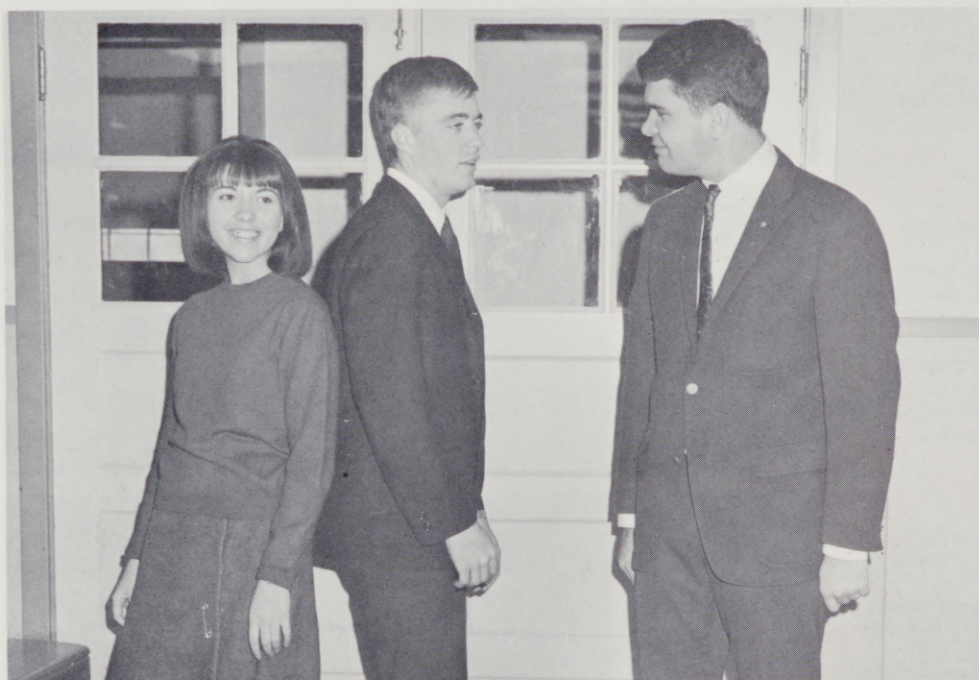

Junior Class Officers: Ginny Moore, Secretary-Treasurer; Mike Halsey, Vice-President; Bill Frazier, President.

CLIFFORD ADAMS  
Bellevue, Wash., PP  
KENNETH ADAMS  
Redmond, Wash., GS  
ALIREZA ALAVI  
Isfahan, Iran SE  
SUSAN ALLEN  
La Grande EE  
MARY JO ALLMER  
Weiser, Idaho PP

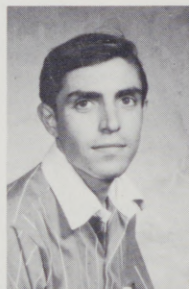
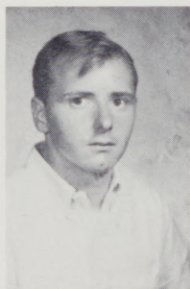

BILL ANDERSON  
La Grande SE  
JOHN ANDERSON  
Ontario EE  
BARBARA ANDREWS  
La Grande EE  
SAMI ASFAHANI  
Beirut, Lebanon PP  
RICHELA AVEDON  
Canogo Park, Cal. GS

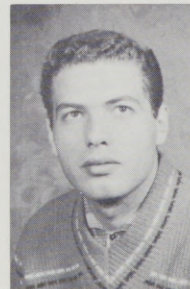
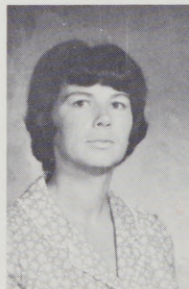
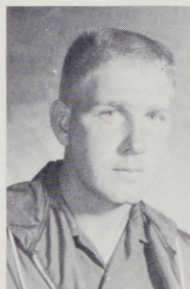

MAURICE BARCLAY  
La Grande SE  
NATHAN BAGLEY  
La Grande SE  
RICHARD BARNES  
Elgin GS  
ROBIN BAUGE  
La Grande GS  
ART BEASLEY  
La Grande PP

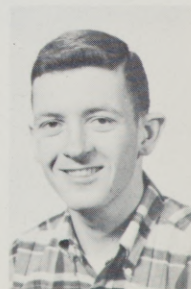
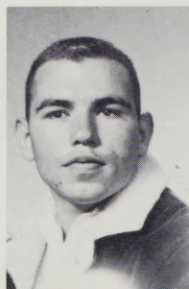
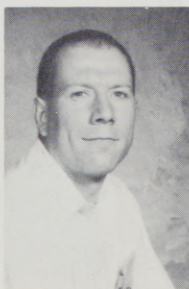

ROBERT BECKER  
Alicel GS  
TOBY BEERY  
La Grande SE  
LOVELL BERNEY  
Canby SE  
JACQUELIN BERRY  
La Grande SE  
KATHRYN BONNEY  
The Dalles SE

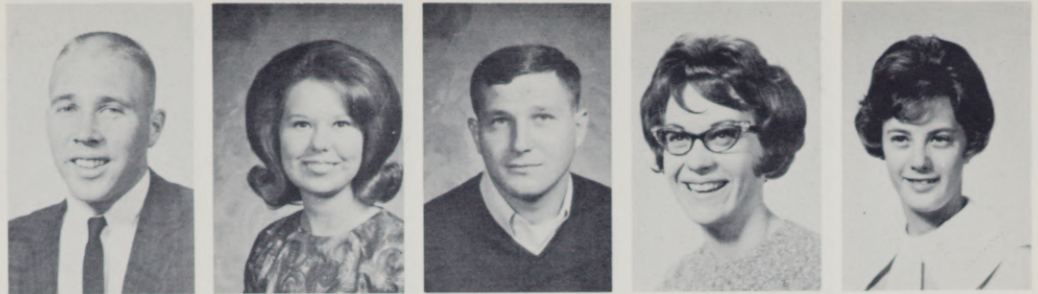

AUDREY BOTTI  
Pendleton EE  
DUANE BOYER  
Haines GS  
CONNIE BRADFORD  
La Grande EE  
JENNIFER BRINDLE  
Heppner EE  
JOE BURGETT  
Maupin EE



ROBERT BURRES  
Condon SE  
ELOISE BURNELL  
La Grande EE  
BERNARD BURNHAM  
Pilot Rock PP  
THOMAS CAMPBELL  
The Dalles SE  
SUSAN CATHCART  
La Grande EE

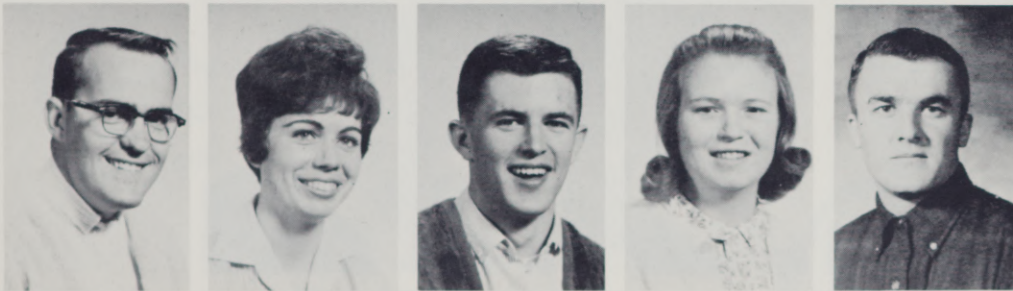

DANIEL CENIGA  
Vale SE  
JOANNE CHORAZ  
Pendleton EE  
MIKE CHRISTY  
Enterprise SE  
CATHLEEN CLARK  
Inglewood, Calif. EE  
DENNIS CLE ARMAN  
Baker SE



DOUGLAS CLEMENT  
La Grande BIO  
JAMES COLES  
Haines GS  
NORMA COLLINS  
Union EE  
SHARON COLLINS  
Madras PP  
ROBERT COOK  
Pendleton BUS



RICK COOPER  
La Grande SE  
CAROL CRANDELL  
La Grande ENG  
DAVID DAHLSTROM  
La Grande GS  
VAUGHN DARROW  
La Grande PP  
SHARON DAVIS  
Haines EE

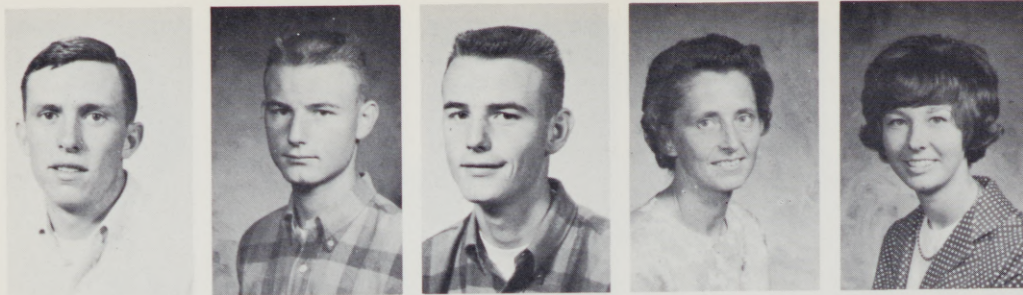

TERRY DECKER  
Enterprise SE  
ARTHUR DERBYSHIRE  
La Grande BIO  
THOMAS DERBYSHIRE  
La Grande BIO  
LORAIN DE ROSSO  
Athena SE  
SHARON DONOVAN  
Boardman SE



JANET DOWNS  
Redmond EE  
THOMAS EASLEY  
La Grande GS  
GAIL EISINGER  
Imbler GS  
RONALD ELTON  
The Dalles PP  
MIKE EVERITT  
Salem EE



MEREDITH FIELDS  
John Day EE  
RICHARD FINLEYSON  
John Day PP  
KAYE FLACK  
Canby SE  
BILL FRAZIER  
La Grande SE  
SHARON FUJINAKA  
Honolulu, Hawaii EE

PAM FULLER  
Union SE  
JANET FUSSELL  
La Grande EE  
ROBERT FUSSELL  
La Grande EE  
AVERITT GIDDINGS  
La Grande PP  
LEE GOLAR  
Baker GS



JOANNE GRAHAM  
Fruitland, Idaho SE  
RICHARD GRIMES  
Nampa, Idaho SE  
ZOHAI HADDAD  
Beirut, Lebanon GS  
MIKE HALSEY  
Union PP  
LAURIE HAMAMOTO  
Maui, Hawaii EE

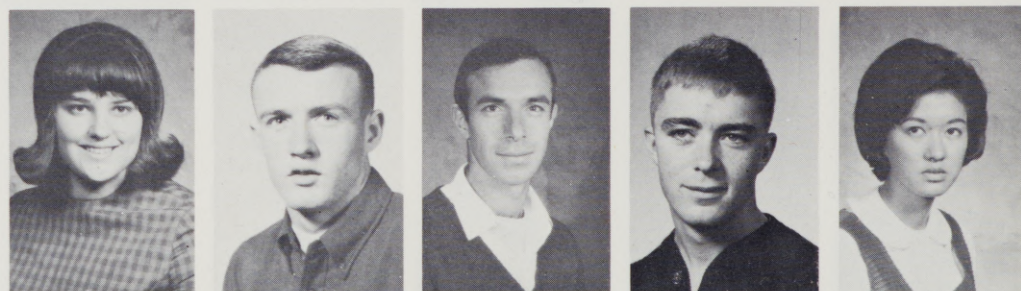

MIKE HANSON  
La Grande EE  
RODNEY HARDIN  
Milton-Freewater SE  
GARY HARMON  
Hermiston SE  
RONALD HARRIS  
La Grande PP  
JIM HARRISON  
Pendleton EE

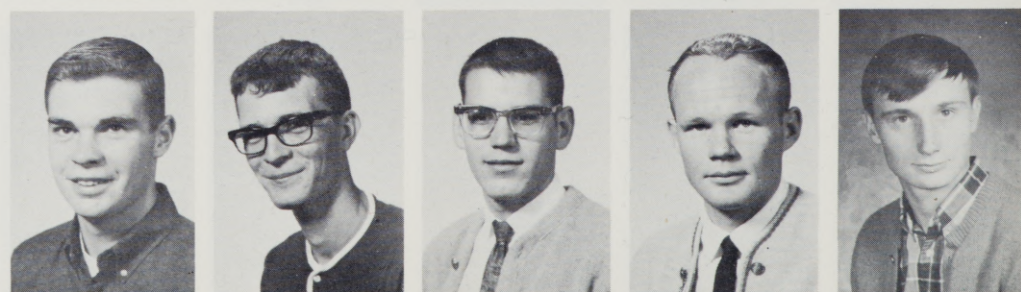

CHARLES HASKELL  
Baker PP  
FRANCIS HEALY  
Kennewick, Wash. EE  
DONALD HERTZ  
Pendleton GS  
HOLT HIBBERT  
La Grande GS  
LLOYD HODGDON  
Pendleton GS



MICHAEL HOLLOMON  
Pilot Rock GS  
DOREEN HORAN  
Keating EE  
CHARLES HUGHES  
Nampa, Idaho SE  
DENICE HUGHES  
La Grande GS  
KATHY HUMBLE  
Gresham EE



BARBARA JACKSON  
Baker SE  
JERRY JAMESSON  
Maui, Hawaii PP  
KATHLEEN JARVIS  
Summerville SE  
DEEANN JENKINS  
Princeton EE  
JUDY JENSEN  
Portland EE



CHEETA JOHNSON  
Vale EE  
LINDA JOHNSON  
McNary SE  
SHEILA JOHNSON  
Ontario EE



JANET JONES  
Pendleton SE  
NANCY JONES  
La Grande SS  
JOHN JOYCE  
Hermiston BIO



SUSAN KAUFMAN  
La Grande SE  
KAREN KELTZ  
La Grande SE  
IDA KENDALL  
Vale EE  
WADE KINCAID  
Elgin SE  
KAY KINNEY  
Ontario GS



# JUNIORS

By the time a student has reached the third year at E. O. C., he has generally settled down to concentration in his major subject area. The juniors have passed the mid-point and are on the last half of their education. We see them now in the role of leaders in many campus activities, and at the same time, we see them sitting in the dorm busily preparing for exams.

Major area classes are well-populated with juniors; P. E. classes, English History class, or Upper Division Science for example. No longer do we see them in many survey courses.

The one special activity which the Junior Class sponsors during the year is the Prom. Many class meetings are held Spring Term to successfully organize and execute plans for this event. An outstanding Junior girl is chosen to reign over the dance.





KATHERINE KINOSHITA  
Maui, Hawaii EE  
MARILYN LEE  
Baker EE  
JOHN LEWIS  
Mosier SE  
NEIL LIEUALLEN  
Weston LAW  
JUDITH LONGACRE  
La Grande EE



JAMES LUSTER  
Pendleton BUS  
SUSAN McCOY  
Irrigon SE  
KATHLEEN MCGREW  
Newberg SE  
JOANNE MAEDA  
Ontario EE  
SHARON MAKI  
Horseshoe Bend, Idaho EE



BONNIE MAKINSON  
Halfway EE  
RICHARD MALONE  
Vale BUS  
DOLORES MILLER  
La Grande EE  
JOHN MOLSTROM  
Milton-Freewater BUS  
GARY MOORE  
Gresham BIO

GILBERT MOORE  
Wasco BUS  
VIRGINIA MOORE  
Heppner SE  
JUDY MORRIS  
La Grande SS  
JOHN MOSER  
La Grande HUM  
ARLEE MYERS  
Elgin BUS



ELIZABETH NEDROW  
Helix SE  
MARILYN NELSON  
Cove EE  
MARY NICHOLS  
La Grande EE  
VALIANT OGAWA  
La Grande SE  
KATHRYN OLSON  
La Grande SE



FAY PAMBRUN  
Athena SE  
DINKERBHAI PATER  
Nairobi SS  
RODNEY PATTEN  
La Grande GS  
MARDEAN PECK  
Haines SE  
DAVIDA PERSHALL  
Vale EE



EDWARD PETERSEN  
La Grande EE  
ROBERT PHIFER  
La Grande GS SSc  
NANCY PHILLIPS  
Pendleton EE  
DAVID PIDCOCK  
La Grande GS ScMth  
JERRY POWELL  
Hood River SE



STEPHEN PYLE  
Crawfordsville SE  
CECIL QUICK  
Ontario SE  
PATRICIA RAYBURN  
La Grande EE  
KATHERINE RECKMAN  
Grass Valley EE  
EVA REED  
Elgin EE



JERRY REEDY  
La Grande SE  
FRED REEVES  
Hermiston EE  
NOEIANI RICKARD  
Hahului, Maui, Hawaii E  
WILLIAM RIZOR  
Union PP  
SUSAN ROE  
La Grande SE

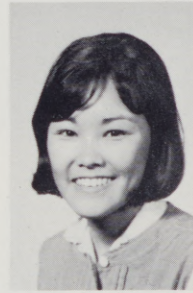
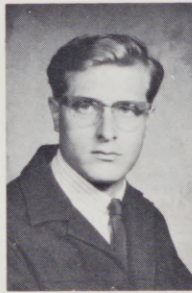

MARGARET ROSEBRAUGH  
Rainier EE  
DICK ROYES  
Imbler GS  
ANITA SCOTT  
Elgin SS  
EDWARD SHERRIEB  
Baker PP  
GAIL SHIMODA  
Honolulu, Hawaii EE

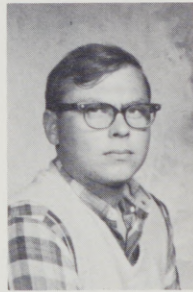
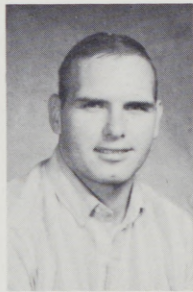

DIANNE SHIROMA  
Honolulu, Hawaii  
BOBBY SHOWERS  
Elgin GS  
ROBERT SIMMS  
Arlington PP  
CATHERINE SITZ  
Drewsey EE  
KENNETH SKIPPER  
The Dalles

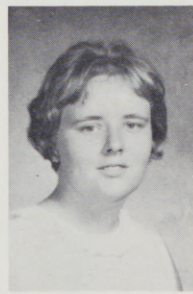
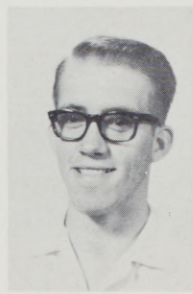

PAMELA SMELCER  
Halfway GS  
NORBERT SMITH  
Mt. Vernon EE  
SUSAN SPROUL  
Ontario EE  
DON STARR  
Summerville GS  
JEANNE STARR  
Ontario GS

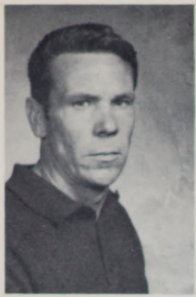

JACK STATON  
La Grande SE  
DENISE STEVENSON  
Pendleton EE  
ELISSA STITES  
La Grande EE  
LOUIS STOCKER  
Hermiston SE  
EDWIN STOREY  
Pendleton GS



RONALD STREAM  
Huntington GS  
JOSEPH SULLIVAN  
La Grande PP  
LLOYD TADA  
Hilo, Hawaii GS  
EILEEN TAGHON  
Vale EE  
CHARLENE TAKAYAMA  
Maui, Hawaii SE



CLARICE TAYLOR  
La Grande EE  
MICHAEL THOMPSON  
The Dalles SE  
SALLY TOBITA  
Maui, Hawaii EE  
JUNE TREMAIN  
Baker EE  
FRANCES TROYER  
Milton-Freewater SE



ERLA URATA  
Anaheim, Cal. EE  
DENNIS VARNEY  
La Grande BIO  
BEVERLEY WARD  
John Day EE



DARREL WATSON  
Roseburg SE  
STEPHEN WIESTER  
Baker GS  
EUGENE WINNETT  
Pilot Rock SE



SUSAN WINTERS  
The Dalles EE  
JOHN WOOD  
Hermiston Hst  
CLAUDIA WOODMAN  
La Grande SE  
VERNON YOSHIOKA  
Maui, Hawaii EE  
JOHN ZODNICK  
Baker PP



# SENIORS



Senior Class Officers: Deanie Traudt, Vice-President; Jim Mehas, President; and Barbara Miller, Secretary.

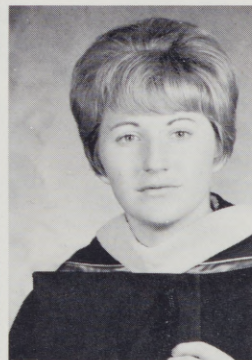
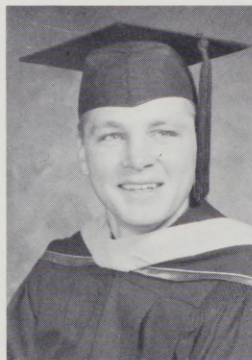
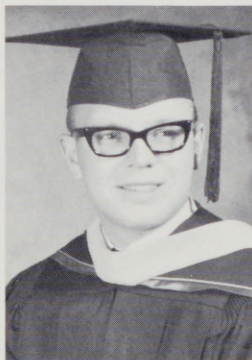
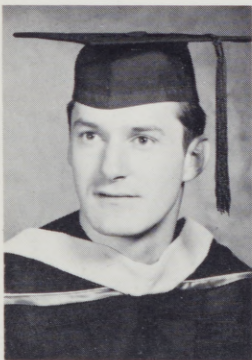

GREG BAEHR  
Bend GS  
DAN BARNUM  
Pendleton SE  
RICHARD BARTON  
Baker GS  
NANCY BENNISON  
Burns EE,

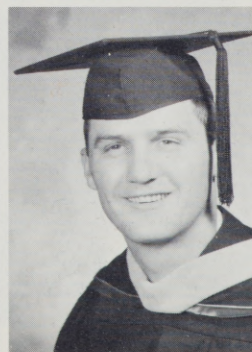
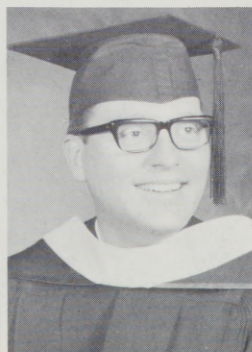
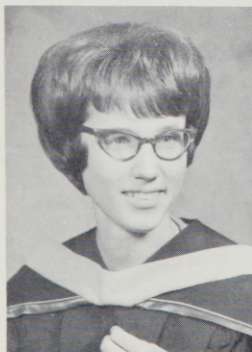

BARBARA BORLAND  
Burson EE  
LINDA BOWMAN  
La Grande EE  
CARROLL BRUCE  
La Grande GS  
JERRY CAMPBELL  
Prairie City SE

DAVID CONKLIN  
Fossil EE  
PAULA CONLEY  
Elgin SE  
TIM CORFIELD  
La Grande SE  
CAROL COUNSELL  
La Grande EE

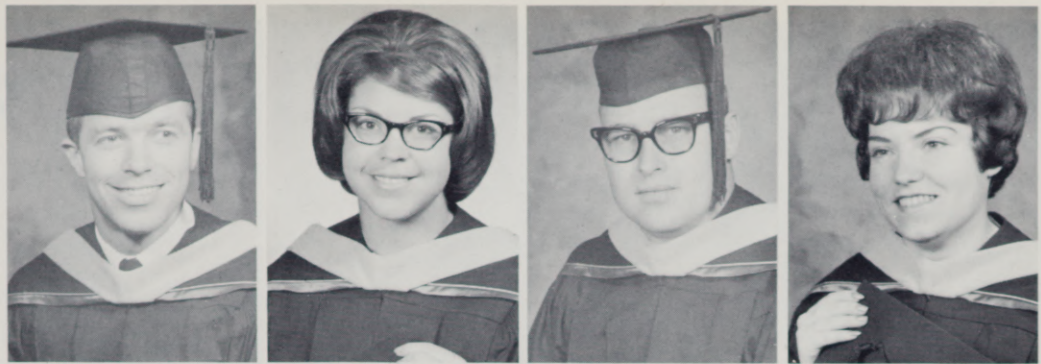

DENNIS CURTIS  
Murray, Utah SE  
CHERYL DARROW  
La Grande SE  
EDWARD DAVIS  
La Grande SE  
TONY DIDIER  
Hermiston GS

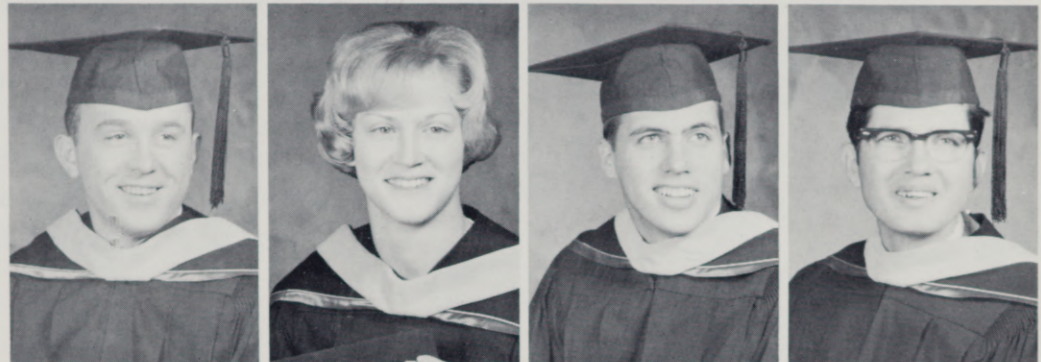

ELSIE DONALDSON  
Ontario SE  
ROLLAND DUBY  
La Grande GS  
DON FISHER  
La Grande GS  
LOLA FRAZIER  
Oxbow SR

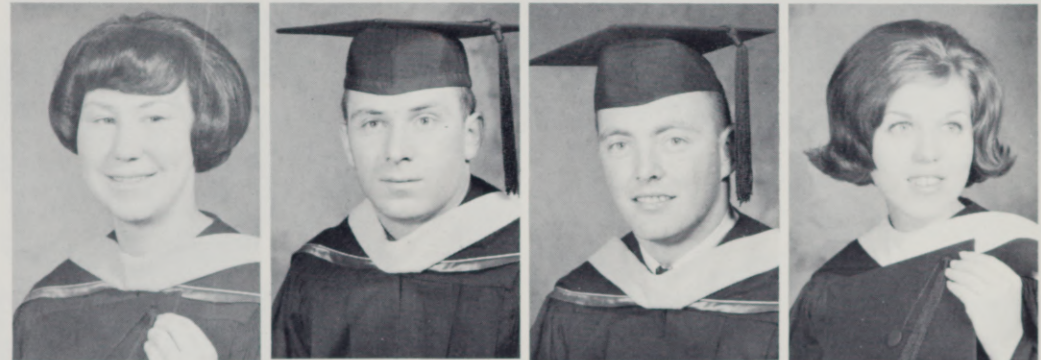

GERRY GALBRAITH  
La Grande EE  
SHARYN GLASCOCK  
Vale SE  
MYRNA HARNDEN  
La Grande SE  
RONALD HOPKINS  
Ontario SE



ELLEN HULSE  
Elgin EE  
BILLIE HUNT  
Baker EE  
WILLIAM HYDER  
Mt. Vernon SE  
JEANNETT IRVINE  
Pendleton SE

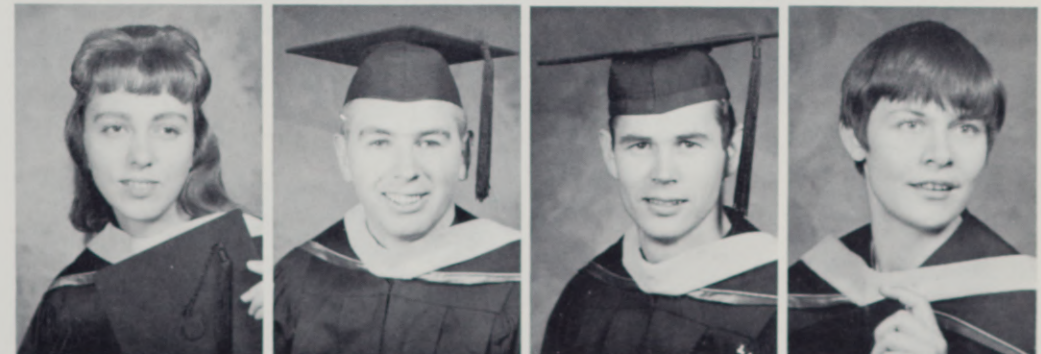

# SENIORS

The Senior year, like the freshman year, finds the students busily engaged in a variety of exciting activities. From class meetings to choose the Senior gift for the College, to Student Teaching, to Evensong practices in the Spring, the senior is kept busy the whole year through.

The culmination of the year naturally finds each senior anxious for graduation and apprehension about the job in which he has spent four years of preparation.



ERIK JACOBSON  
La Grande GS  
RICHARD JOHNSON  
Bend GS  
MARY JONES  
Adrian SE  
DOUGLAS KERR  
Pendleton GS



WINIFRED KIMURA  
Hawaii EE  
FRED LANGLEY  
Milton-Freewater GS  
JOYCE LANGLEY  
Milton-Freewater GS  
MARY LEMON  
La Grande EE

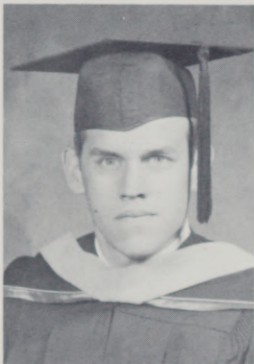

SUSAN LEWIS  
Wallowa SE  
KAREN MACNAB  
Wasco EE  
HAROLD MANDEL  
New York EE  
FRED MECHAM  
Vale GS



JEANETTE MILES  
Burns EE  
BARBARA MILLER  
Portland GS  
ROBERT MISENER  
La Grande GS  
ANITA NELSON  
Hereford EE



SHIRLEY NELSON  
Nehalem SE  
MELVIN OMEG  
The Dalles EE  
CAROL PARSONS  
Lake Oswego EE  
JOYCE PFEFFERLE  
La Grande SE



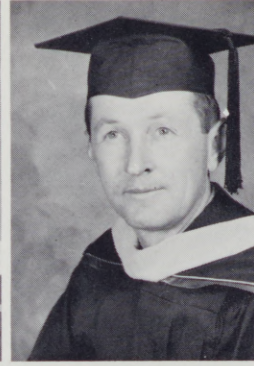
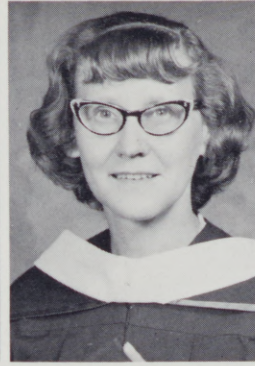
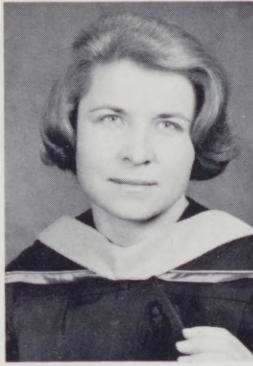

BARBARA PLASS  
La Grande EE  
MARY RAYBURN  
Island City EE  
ARLINE ROMAN  
La Grande SE  
DONALD SHANNON  
Helix GS

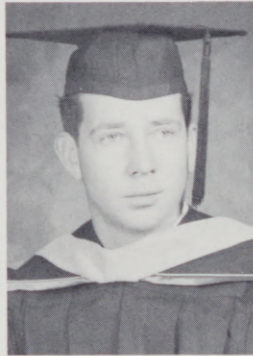
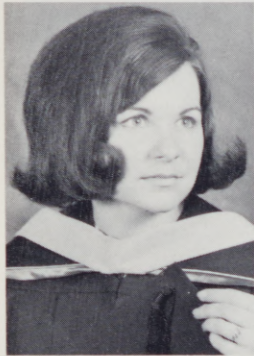

MARY SIMMS  
Milton-Freewater SE  
DANIEL SMITH  
La Grande GS  
JANICE STRAIGHT  
La Grande SE  
SUE STRONG  
Prairie City EE

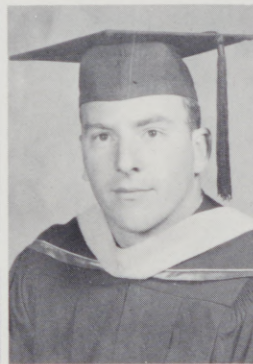
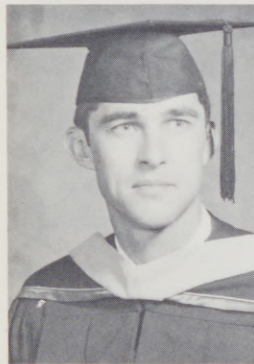

FRANCIS SUIESTE  
Pilot Rock EE  
DENNY TINGLE  
Madras GS  
DIANA TRAUDT  
Weiser, Idaho SE  
JAMES TRUMP  
La Grande GS

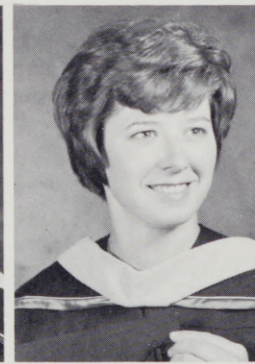
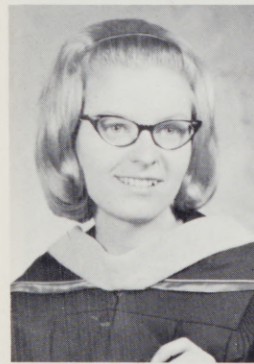

JULIANNE TRUMP  
Weston EE  
JANE WALTERS  
Scio GS  
LENA WANKER  
Madras SE  
GAYLA WEBER  
Milton-Freewater EE

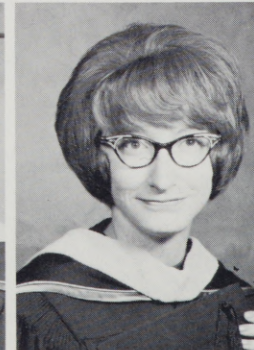
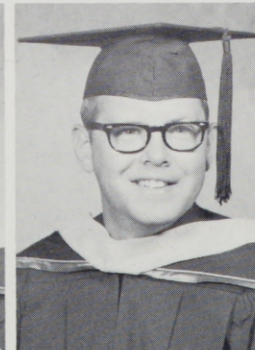

KARA LOU WELLS  
Pendleton EE  
SANDRA WHITTEMORE  
La Grande GS  
WESLEY WHITTEMORE  
La Grande GS  
MARY VAN ZELF  
Nyssa EE



RALPH BOWDLE  
The Dalles BIO  
COLIN COOPER  
La Grande SE  
VICKI DeLONG  
Elgin EE  
RANDY DOLVEN  
La Grande  
FRANCES ENOMOTO  
Ontario SE



ROLAND EKSTRUM  
Ione BUS  
KENNETH FRIZZELL  
La Grande SE  
HERBERT FORBES  
La Grande GS  
WANDA HAMEL  
Baker EE  
JOSEPH HILLIARD  
La Grande BUS



MARIAN KLIGEL  
La Grande EE  
MELVIN OMEG  
The Dalles EE  
PATRICK KELLY  
The Dalles HIST  
TAMARA MOON  
Milton-Freewater SE  
PATRICIA RAUWOLF  
La Grande EE



PHILIP REDANT  
La Grande HIST  
JACK SAUNDERS  
Cove PreDent  
DONAL SCOTT  
La Grande MTH  
PAUL THORNE  
Pendleton AG  
TONI TINKER  
Portland EE



ARDITH TOWLE  
Union EE  
DENNIS WALTHALL  
Forest Grove SE

# GRADUATE STUDENTS

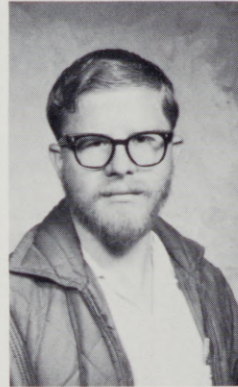

ROY AYERS  
Huntington ED  
HELEN BARTHOLOMEW  
Union SE  
SUSAN HSIN  
Taiwan SE  
WESLEY LA RUE  
Hermiston SE

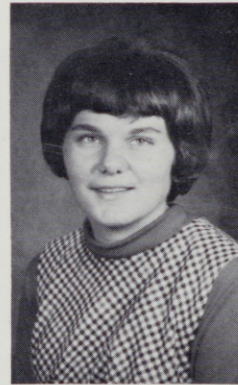
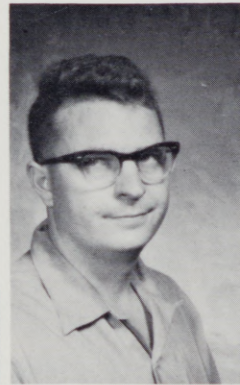
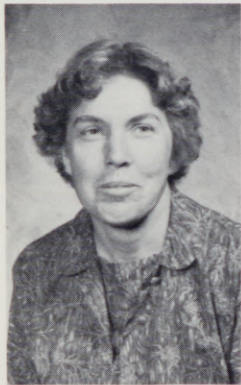

WILMA MORRISON  
Boise, Idaho EE  
IN SOOK PAI  
Korea SE  
RAYMOND REEDER  
Pendleton SE  
SHARON ZIEL  
Monterey, Cal. SE





IN MEMORIAM

PAUL DAVIS

March 3, 1940      November 13, 1966

BOB YOUNG

September 13, 1944      April 11, 1967

*And yonder all before us lie  
Deserts of vast eternity*

— Andrew Marvell

# INDEX

## -A-

Adams, Clifford 170  
 Adams, Kenneth 79, 170  
 Adams, Olga 58, 157  
 Adams, Teri 157  
 Ajami, Riad 51  
 Alavi, Alireza 170  
 Albright, Robert 136  
 Allen, Connie 136  
 Allen, David 157  
 Allen, George 136  
 Allen, Robert 136  
 Allen, Roger 136  
 Allen, Susan 55, 170  
 Allmer, Mary Jo 170  
 Alvey, Joseph 136  
 Anderson, Bill 170  
 Anderson, Candace 157  
 Anderson, Jan 52, 157  
 Anderson, John 170  
 Andrew, Arlen 136  
 Andrews, Barbara 170  
 Andrews, Karla 157  
 Andrews, Susan 136  
 Ansell, John 136, 157  
 Anvaripour, Abolhassan 157  
 Applebee, Phillip 136  
 Arkell, Kenneth 66, 148  
 Asfahani, Sami 170  
 Ashworth, Dave 66  
 Asla, Ralph 136  
 Atwood, Diane 50, 136  
 Auld, Margaret 136  
 Avedon, Richela 129, 170  
 Aycock, Pamela 157  
 Ayers, Roy 184  
 Azari, Mahmood 157

## -B-

Baehr, Greg 46, 178  
 Baesler, Gregory 136  
 Baetkey, Mary Lu 137  
 Bagley, Nathan 170  
 Bailey, Catherine 157  
 Bailey, Vay 49, 70, 89, 137  
 Baird, Tom 157  
 Baker, Daniel 137  
 Baker, Lloyd 137  
 Baker, Nancy 42, 48, 59, 82, 83, 90  
 Baldwin, Bonnie 137  
 Baldwin, David 137  
 Ball, Donald 137  
 Barber, Leslie 137  
 Barclay, Dennis 137  
 Barclay, Maurice 170  
 Barker, Ronald 52, 74, 114, 157  
 Barnes, Ila 137  
 Barnes, Richard 170  
 Barnhart, Leah 137  
 Barnhart, Paul 132, 137  
 Barnum, Daniel 51, 67, 81, 178  
 Barroso, Guillermo 137  
 Barstad, Marvin 157  
 Bartholomew, Helen 184  
 Bartholomew, Leslie 137  
 Barton, Clara 43, 157  
 Barton, Richard 44, 178  
 Bates, Michael 158  
 Bates, Raneae 137  
 Bauer, Craig 158  
 Bauer, Dane 137  
 Bauer, Karen 64, 137  
 Bauer, Neil 158  
 Bauge, Robin 170

Beasley, Arthur 66, 170  
 Bech, Mike 52, 111  
 Beck, Sharron 137  
 Becker, Robert 48, 82, 83, 94, 171  
 Bedord, Leonard 158  
 Beeman, Kathryn 137  
 Beery, Toby Lynn 171  
 Belveal, Janee 158  
 Bennett, Catherine 158  
 Bennett, Dan 132, 133  
 Bennisson, Nancy 178  
 Benson, Della 49, 158  
 Bergen, Janis 158  
 Berney, Lovell 52, 123, 124, 171  
 Berry, Dudley 137  
 Berry, Jacqueline 49, 171  
 Berryman, Mary 49, 158  
 Besse, Marilyn 43, 72, 80, 88, 158  
 Beverage, Gerald 158  
 Beverage, Janet 137  
 Beyer, Michael 158  
 Bigler, Duane 61, 158  
 Billing, Scott 136, 137  
 Bilyeu, John 52, 123, 124, 137  
 Bishop, Dorothy 137  
 Bissinger, Janet 158  
 Bjelde, Sandra 70, 137  
 Black, Randy 158  
 Blake, Jan 64, 137  
 Blissenbach, Timothy 137  
 Blumhagen, Sandra 58, 137  
 Bogart, Joene 158  
 Boivin, Carla 158  
 Bond, Andrew 137  
 Bond, Linda 158  
 Bonn, Susan 137  
 Bonney, Kathryn 68, 171  
 Borine, Valeris 49, 158  
 Borland, Barbara 55, 178  
 Born, Melody 138  
 Botti, Audrey 171  
 Bowdle, Ralph 183  
 Bowman, Linda 49, 55, 178  
 Boyd, Susan 138  
 Boyer, Duane 72, 171  
 Bracher, Clifford 66, 67, 74, 79, 138  
 Bradford, Connie 171  
 Braman, David 138  
 Braswell, Patrick 132, 138  
 Brattain, David 132, 138  
 Brewer, Jerry 138  
 Brewer, Sarah 138  
 Brickman, Robert 158  
 Bridges, Gary 63, 73, 76, 158  
 Bridges, Wayne 40, 66  
 Briggs, Janis 138  
 Briggs, Patricia 40, 138  
 Britltz, Sharon 158  
 Brindle, Jennifer 171  
 Britton, Betty 138  
 Brogoitti, Robert 158  
 Bromps, Robert 74, 138  
 Brooks, Bill 138  
 Brooks, Ellen 138  
 Brown, David 158  
 Brown, James 158  
 Brown, Larry 158  
 Brown, Peggy 158  
 Brown, Rodney 158  
 Brown, Wynona 138  
 Broyles, James 138  
 Broyles, Nancy 50, 100

Bruce, Carroll 178  
 Buchanan, Alan 138  
 Buchanan, Douglas 158  
 Burgess, Thomas 158  
 Burgett, Joe 171  
 Burnell, Eloise 171  
 Burnett, Evan 132, 138  
 Burnham, Bernard 171  
 Burres, Robert 52, 171  
 Byers, Cynthia 138  
 Byrum, Julienne 159

## -C-

Callaway, Peggy 64, 138  
 Cammann, Bob 52  
 Campbell, Jerry 178  
 Campbell, Thomas 171  
 Cant, Kerma 158  
 Card, Kathy 159  
 Caresani, Constance 138  
 Carlsen, Janet 138  
 Carlson, Diane 49  
 Carroll, Gayle 138  
 Carter, Deborah 138  
 Carter, Dennis 78, 82  
 Carter, Florence 49  
 Carter, Sharon 159  
 Carter, Susan 70, 138  
 Cary, Stephen 159  
 Case, Mary 138  
 Case, Rodney 159  
 Castor, Sharon 159  
 Cathcart, Susan 171  
 Cathey, Terry 139  
 Caverhill, Norman 139  
 Ceniga, Daniel 51, 66, 171  
 Cermak, Jeris 139  
 Chadwick, Linda 139  
 Chandler, Janet 159  
 Chandler, Martha 159  
 Chaney, Richard 139  
 Chapman, David 139  
 Chase, Eileen 56  
 Ching, Drena 159  
 Chinn, Judith 139  
 Chitwood, Karen 49, 56  
 Chorazy, Joanne 43, 55, 68, 171  
 Christy, Mike 171  
 Clark, Cathleen 171  
 Clark, David 139  
 Clark, Janet 139  
 Clark, Shirlee 139  
 Clausen, Patricia 139  
 Clauson, Milo 159  
 Claycomb, John 139  
 Clearman, Dennis 171  
 Clegg, James 159  
 Clemens, Virginia 159  
 Clement, Douglas 171  
 Cline, Jillain 88, 159  
 Clum, David 139  
 Cobb, Betty 46, 49, 61, 93, 104, 105  
 Coles, David 139  
 Coles, James 171  
 Collar, Shirley 139  
 Collins, Norma 58, 61, 68, 171  
 Collins, Patricia 159  
 Collins, Sharon 171  
 Colombari, Sandra 159  
 Comstock, John 139  
 Conaway, Melvin 159  
 Confer, Ronald 78, 159  
 Conklin, David 40, 44, 179

Conley, Lynne	159	Easton, Nick	160	Fuiten, Larry	161
Conley, Paula	68, 179	Eder, William	140	Fujimori, Sharon	161
Connolly, Diana	139	Edge, William	140	Fujinaka, Sharon	172
Conrad, Susan	70, 139	Ediger, Roger	44, 51, 98	Fuller, Gail	141
Cook, Kenneth	159	Edmiston, Marcia	140	Fuller, Pam	172
Cook, Robert	171	Edmonds, George	160	Fuller, Ron	61, 161
Cool, Dan	159	Edmondson, Terry	160	Fulleton, Linda Kay	141
Coon, Kitty	139	Edvalson, Patrick	160	Furniss, Anthony	161
Cooper, Carroll	171	Eisiminger, Gail	49, 172	Fussell, Janet	172
Cooper, Colin	183	Ekstrom, Roland	183	Fussell, Robert	55, 172
Cooper, George	159	Elder, Janis	70, 140	Futter, Robert	141
Corak, Chuck	62	Elliott, Carol	43		-G-
Corbet, Christy	159	Elliott, Marjorie	160	Galbraith, Gerry	179
Corder, Christie	139	Elliott, Vera	160	Gandour, Nabeel	161
Corey, Robert	159	Ellis, Terry	160	Gard, Melvin	141
Corfield, Robert	159	Elmer, Howard	132, 140	Gardiner, Sandra	64, 141
Corfield, Tim	179	Elmer, Trudy	140	Garrison, Mae	141
Corlies, Dorothy	139	Elton, Ronald	44, 172	Gatchel, Judith	161
Cornett, Danel	159	Emert, Robert	160	Geils, Gary	141
Cornwell, Dawn	139	Emmons, Ronald	72, 140	Gibbons, Laurel	141
Corrigall, Malcolm	139	Endo, Eugene	140	Gibbs, Judith	161
Couche, Stephen	139	Engeldorf, Diane	140	Gibbs, William	141
Counsell, Carol	49, 55, 58, 61, 68, 179	Enomoto, Frances	42, 46, 47, 55, 68, 72, 88, 183	Giddings, Averitt	172
Cox, Mary	139			Gilbert, Timothy	141
Craig, John	139	Erland, Melvin	40, 44, 51, 98, 108, 160	Giles, Donald	141
Crandell, Carol	171	Erwin, Donna	140	Gilley, Arthur	161
Crawford, Michael	61, 159	Eustace, Christy	49, 140	Givens, Joan	141
Crow, Colleen	139	Eustace, Jeffrey	62, 160	Givens, Linda	50, 70, 141
Crow, Janice	159	Everett, Roger	140	Glahn, Guy	52, 161
Culley, Kathleen	74, 139	Everitt, Michael	172	GlascocK, Sharyn	49, 93, 105, 179
Culp, Harold	139	Eymer, Harry	140	Glenn, Carol	141
Curtis, Dennis	51, 58, 61, 179			Glenn, Floyd	161
	-D-		-F-	Gochenour, James	161
Dahlstrom, David	171	Fadel, Adel	140	Golar, Lee	172
Daniels, Gib	52	Fager, Carol	140	Golter, Terry	141
Darrow, Cheryl	129, 179	Fager, Robert	140	Gordon, Mitchel	141
Darrow, Vaughn	171	Fager, Shirley	140	Goshorn, Pamela	142
Davidson, William	121, 139	Falk, Doris	160	Goshorn, Patricia	161
Davis, Edward	179	Fallon, Colleen	46, 70, 77, 129, 140	Gover, Janice	142
Davis, Sharon	42, 49, 171	Farris, Robert	160	Goza, Larry	142
Deatherage, Mark	99, 140	Fellows, Jack	160	Graham, JoAnne	45, 172
DeBriac, Kathi	70, 140	Fenton, Deborah	160	Graham, Michael	161
Decker, Terry	172	Ferguson, Katherine	141	Gray, Donald	142
DeLap, Margaret	159	Ferrell, Judith	141	Green, Monica	76, 142
Denbo, Carolyn	42, 49, 68, 159	Fertterer, Leonard	160	Green, Tom	161
Denning, Judith	140	Fields, Meredith	172	Gribble, Barbara	74, 142
Derbyshire, Arthur	121, 132, 172	Finlayson, Richard	44, 172	Grimes, Patty	161
Derbyshire, Thomas	132, 172	Fischer, Charles	52, 160	Grimes, Richard	172
DeRosso, Loraine	172	Fisher, Don	129, 179	Groupe, John	161
Devita, Randall	140	Fisher, Glen	160	Grubbe, William	142
Dick, Stuart	121, 160	Fisher, Patricia	141	Guillory, Francine	142
Dickerson, Kay	140	Fitzgerald, Patrick	160	Gunston, William	161
Didier, Conley	140	Flack, Kaye	42, 63, 68, 73, 79, 172	Gupton, Janice	142
Didier, Tony	179	Fleming, Barbara	160	Guyer, Ellen	161
Dirksen, Bruce	160	Fleming, Steven	160		-H-
Doherty, Anthony	160	Fletcher, Richard	66, 160	Haasch, Mona	43, 142
Dolven, Randy	51, 52, 74, 114, 119, 183	Flower, Lee	141	Hachler, Mary Kay	161
Domschot, James	140	Folling, Michelle	59, 160	Haddad, Zohair	172
Donaldson, Elsie	179	Fong, Alan	160	Hagen, Vincent	142
Donovan, Sharon	49, 78, 172	Forbes, Herbert	94, 183	Haight, George	142
Downs, Janet	42, 68, 72, 75, 87, 88, 172	Ford, Stephen	141	Haight, John	161
Dowell, Shirley	140	Forsea, John	141	Hall, Marilyn	142
Drake, Carol	56	Fowler, Norma	141	Hall, Robert	161
Draper, Dean	160	Fraley, Larry	66	Halsey, Michael	40, 53, 170, 172
Duby, Rolland	179	Franklin, Paul	45, 51, 94, 160	Halvorsen, Mark	132, 142
Dudek, Cherie	140	Frantum, Michael	141	Hamamoto, Laurie	172
Duffy, Kent	140	Franz, Laura	141	Hamel, Wanda	183
Durgan, Leslie	74, 140	Fraze, John	141	Hammel, William	132, 142
Durgan, Michael	160	Frazier, Bette	141	Hanada, Mona	142
Dutli, Carl	51, 66, 108, 157, 160	Frazier, Lola	47, 68, 179	Hanby, Gary	132, 161
Duus, Paul	129	Frazier, William	40, 78, 170, 172	Hancock, Everett	142
Dyal, Barbara	140	Freels, Karen	70, 92, 141	Hanna, Bruce	40, 51, 66, 121, 161
	-E-	Freels, Linda	141	Hanson, Michael	172
Easley, Thomas	38, 39, 51, 62, 66, 98, 172	Frink, Cheryl	161	Hardin, Rodney	55, 172
		Frink, Sally	141	Harmon, Frances	49, 59, 68, 161 187
		Frizell, Kenneth	183		

Harmon, Gary	172	Hunter, William	162	Kennedy, Annette	72, 163
Harmon, Lila	161	Huntsman, Warren	143	Kerr, Douglas	181
Harnden, Myrna	179	Hurst, Terry	143	Kerr, Gregory	40, 144
Harned, Michael	142	Hutsell, Barbara	61, 162	Kerr, Nancy	144
Harris, Linda	43, 68, 70, 162	Hyde, Barbara	162	Khuthaila, Khalid	144
Harris, Ronald	172	Hyde, Cheri	143	Kiefer, Judy	144
Harrison, Donald	142	Hyder, William	179	Kiesecker, Gerald	163
Harrison, Jim	114, 172			Killeen, Paul	144
Harrison, Karen	162			Kimberling, Kenneth	144
Harrison, Linda	142	Ili, Mele	88, 162	Kimura, Winifred	49, 181
Hart, Douglas	162	Iltz, Judith	143	Kincaid, Wade	173
Hart, Gary	142	Irvine, Jeannette	42, 58, 68, 70, 93, 105, 179	Kinersly, Linda	163
Hasebe, Henry	142			King, Glenice	145
Haskell, Charles	38, 39, 51, 67, 103, 108, 173	Jack, Lola	143	King, Michael	145
Hasse, Gene	142	Jackson, Barbara	61, 68, 91, 173	Kingman, Margaret	163
Hatch, Gene	162	Jackson, Cathi	45, 143	Kinnaman, Lee	145
Hayden, Gary	162	Jackson, Danna	143	Kinney, Kay	82, 129, 173
Haydock, Sally	142	Jacobson, Erik	181	Kinoshita, Katherine	175
Haydock, Sandra	142	Jacques, Kathleen	144	Kinsley, Janice	145
Hayter, Glenn	162	James, Lea	144	Kinzer, Sam	114
Healy, Francis	173	Jamesson, Jerry	173	Kinzer, Sanford	145
Healy, Jean	64, 142	Jarvis, Kathleen	173	Kirk, Karen	163
Heeb, Jon	162	Jederberg, Warren	74, 144	Kitabi, Dorothy	145
Helseth, David	121, 143	Jeffers, Jerry	162	Kiyabu, Joy	145
Henderson, Durinda	143	Jeffords, Leanna	68	Kirsch, Linda	145
Henderson, Steven	143	Jenkins, DeeAnn	173	Kligel, Judith	145
Hensley, Linda	143	Jenkins, Ronald	144	Kligel, Marian	183
Herndon, William	162	Jensen, Diana	70, 144	Klinglesmith, Barbara	163
Herron, Joyce	143	Jensen, Judy	173	Knapper, Jeanette	145
Hertz, Donald	173	Jermanus, Behnam	162	Knight, Jon	163
Hiatt, Lynn	162	John, Lurene	144	Knouse, Larry	145
Hibbert, Holt	173	Johnson, Anne	144	Knaus, Terry	145
Hill, Alan	143	Johnson, Betty	144	Knudsen, Phillip	145
Hilliard, Joseph	183	Johnson, Charles	144	Koch, Dennis	134
Hilliard, Ted	82, 162	Johnson, Cheeta	74, 91, 173	Kohl, Linda	145
Hillis, Hewitt	78, 143	Johnson, David	144	Koivisto, Ron	52, 114
Hinele, Lonnie	143	Johnson, Dee	144	Koplein, Amber	145
Hirsch, Lorie	143	Johnson, Delene	162	Kortge, Lloyd	163
Hitchcock, Nikki	143	Johnson, Eve	162	Kribs, Gordon	145
Hockett, Linda	143	Johnson, Kenneth	55, 162	Kriwox, John	145
Hodgdon, Lloyd	173	Johnson, Linda	43, 72, 173	Kriz, Joseph	145
Hodgen, Jack	162	Johnson, Nancy	144	Kruesi, John	163
Hoefl, Susan	162	Johnson, Richard Lee	38, 39, 51, 66, 103, 104, 181	Kukoski, Robert	40, 76, 163
Hofmann, Sandi	143	Johnson, Richard Riley	162	Kuwahara, Diane	64, 70, 145
Hogan, Kay	162	Johnson, Robert	76, 121, 132, 133, 144		
Holden, Greg	55	Johnson, Sheila	43, 49, 64, 173	Laan, Mary	70, 145
Hollomon, Michael	44, 66, 173	Jones, Ellen	43, 61, 68, 72, 162	Labbe, Karen	82
Holman, Gary	162	Jones, Janet	173	Laird, Laurel	163
Hopkins, Ronald	44, 51, 98, 179	Jones, Judith	144	Lane, Robert	145
Horan, Doreen	49, 173	Jones, Mary Ellen	181	Langley, Fred	181
Horellou, Janet	143	Jones, Nancy	173	Langley, Gwendolene	145
Horellou, Tom	162	Jones, Philip	56, 66, 81, 163	Langley, Joyce	181
Horn, Gary	143	Jones, Ronald	163	Langlitz, Gary	145
Howard, Candace	70, 162	Jordan, Sue	144	Larison, Robert	40, 145
Howard, Kelly	143	Joyce, John	173	LaRue, Wesley	184
Howe, John	129, 143	Juve, Kathryn	144	Lawrence, Mary	42, 64, 163
Hsin, Susan	184			Leavitt, Richard	145
Huddleston, Wade	143			Ledridge, Beverly	145
Huey, Wallace	143	Kaaen, Wayne	163	Lee, Carolyn	145
Huffman, Terrence	162	Kabaa, Hamad	144	Lee, Marilyn	43, 68, 76, 175
Hug, Celas	143	Kadosaki, Lorraine	42, 163	LeFore, Sally	145
Hughes, Charles	129, 173	Kakai, Joseph	106	Leggett, Deryl	163
Hughes, Denise	49, 68, 72, 89, 98, 173	Kakai, Kezia	144	LeGore, Karen	145
Hughes, Wendy	143	Kamph, Connie	144	LeGore, Sandra	76, 145
Hulse, Betty	143	Karns, Murf	52, 114, 120	Leith, Robert	163
Hulse, Ellen	179	Karns, Patricia	70, 144	Lemley, Janice	146
Humble, Kathy	43, 173	Kaufman, Susan	72, 91, 101, 173	Lemley, Kenneth	163
Humphrey, Craig	51, 52, 62, 90, 114, 120	Kearns, Carolyn	40, 68, 163	Lemon, Mary	181
Humphreys, William	52, 162	Kelley, John	144	Leslie, Cheryl	146
Hunsaker, Melodee	143	Kelly, Patrick	183	Lester, Netha	163
Hunt, Billie	179	Kelty, Susan	144	Lewis, Bill	56
Hunt, Dennis	162	Keltz, Karen	49, 59, 62, 68, 173	Lewis, Joan	43, 49, 146
Hunt, Donna Sue	143	Kemler, Ava	70, 144	Lewis, John	175
		Kemp, Eileen	144	Lewis, Susan	163
		Kendall, Ida	173	Lewis, Susan	43, 181

Lewis, Thomas 132, 133, 163  
 Lieuallen, Neil 175  
 Lillard, Donald 163  
 Lockhart, Lance 146  
 Longacre, Judith 175  
 Loveland, Challis 163  
 Lovell, David 146  
 Lovell, Karen 146  
 Lucas, Richard 146  
 Luisi, Donald 52, 132, 133, 163  
 Luke, Nancy 63, 73, 92, 163  
 Lund, Robert 146  
 Lundell, Holly 163  
 Luster, James 40, 175  
 Lyell, Steven 40, 66, 163  
 Lyon, Penelope 43, 63, 73, 163  
 Lyons, Charlene 164

-M-

MacKinnon, John 146  
 Macnab, Karen 181  
 McArtor, Terry 146  
 McClay, John 132, 133, 164  
 McConnell, Terry 164  
 McCorkell, Mina 146  
 McCown, Jack 121, 146  
 McCoy, Susan 175  
 McCoy, Terry 164  
 McCrae, Wade 146  
 McCullough, Recia 146  
 McCully, Craig 146  
 McDowell, Bill 146  
 McGrew, Kathleen 175  
 McIntire, Linda 43, 49, 164  
 McKean, Janey 146  
 McKern, Duane 146  
 McKnight, Allan 146  
 McMillan, Barbara 70, 146  
 McMillan, Bob 44, 66, 132, 133  
 McMillan, Ronald 164  
 McNair, William 164  
 McQueary, Michael 146  
 McShane, Michael 146  
 Mackan, Eva 146  
 Maeda, Frank 39  
 Maeda, Joanne 175  
 Maki, Sharon 43, 68, 175  
 Makinson, Bonnie 91, 92, 175  
 Maldonado, Jadon 146  
 Mallars, Donna 146  
 Malone, Richard 51, 175  
 Mandel, Harold 55, 56, 181  
 Manes, Cassandra 146  
 Manning, Roy 164  
 Marler, LeRoy 146  
 Martin, Connie 146  
 Martin, Robert 146  
 Mascal, Robert 147  
 Mason, Caren 147  
 Mason, Jeanne 164  
 Mathews, Lynne 43, 68, 72, 75, 87, 164  
 Mayer, William 147  
 Mayo, James 164  
 Meacham, Patricia 147  
 Meade, Michael 164  
 Meade, Patricia 147  
 Mecham, Fred 181  
 Mecham, Laurel 147  
 Mehas, Jim 40, 44, 104, 178  
 Merrill, David 147  
 Metz, Randy 164  
 Meyrick, John 164  
 Michel, Anna 147  
 Mickel, Richard 52, 114, 164  
 Miles, Jeanette 181  
 Miles, Robert 164

Miley, Gregory 164  
 Miller, Barbara 64, 68, 178, 181  
 Miller, Dolores 175  
 Miller, Marjorie 147  
 Miller, Robert 147  
 Miller, Robert 48, 82, 83, 164  
 Miller, Steve 147  
 Miller, Steven G. 147  
 Miller, Terry 42, 59, 92, 164  
 Minde, Lou 132  
 Misander, Betty 42, 64, 164  
 Misener, Norma 147  
 Misener, Robert 51, 62, 66, 181  
 Mitchell, Janis 50, 100, 164  
 Mobley, Janine 147  
 Moffitt, David 164  
 Molstrom, John 175  
 Monaghan, Kathleen 147  
 Moon, Cindy 164  
 Moon, Tamara 61, 183  
 Moore, Gary 132, 175  
 Moore, Gilbert 175  
 Moore, Jack 147  
 Moore, Mike 147  
 Moore, Virginia 43, 46, 47, 68, 72, 73, 86, 170, 175

Moragne, William 164  
 Morgan, Ann 49, 164  
 Morgan, Edward 147  
 Morgan, Janis 164  
 Morgan, Wilma 164  
 Morris, Judy 175  
 Morris, William 147  
 Morrison, David 72, 82, 164  
 Morrison, Wilma 49, 184  
 Moser, John 175  
 Mott, Barbara 147  
 Mousel, Lance 147  
 Munkers, Donald 164  
 Munkers, Theresa 147  
 Murray, Pete 132  
 Myers, Arlee 175  
 Myers, Patricia 42, 164  
 Myers, Robert 147

-N-

Nakano, Lanny 166  
 Nedrow, Elizabeth 175  
 Nelson, Anita 93, 104, 105, 181  
 Nelson, Barbara 70, 147  
 Nelson, Donna 147  
 Nelson, Marilyn 175  
 Nelson, Shirley 42, 47, 68, 93, 104, 105, 106, 181  
 Nice, James 54, 147  
 Nice, Linda 148  
 Nichols, Mary 175  
 Nightingale, John 54, 148  
 Nishihara, Ross 148  
 Noble, Linda 148  
 Nutter, Marilyn 43, 49, 68, 70, 166

-O-

Obendorf, Gerald 148  
 O'Brien, Terry 136, 148  
 O'Connor, Thomas 148  
 Oda, Gail 166  
 Ogawa, Valiant 52, 175  
 Olp, Jonathan 148  
 Olsen, Susan 148  
 Olsen, Yvonne 148  
 Olson, Jimmy 148  
 Olson, Kathryn 38, 39, 49, 91, 98, 175  
 Omeg, Melvin 44, 51, 98, 181, 183  
 O'Neill, Kevin 148  
 O'Neil, Vernon 148  
 Osterloh, Walter 148  
 Owen, Margaret 100, 166

-P-

Pace, Nancy 148  
 Pai, In Sook 184  
 Palmer, Mark 148  
 Pambrun, Fay 175  
 Pargeter, Geraldine 148  
 Parks, James 148  
 Paroz, Meredith 148  
 Parsons, Carol 181  
 Pasek, Richard 148  
 Patel, Dinkerbhai 175  
 Paterson, Gerald 166  
 Patten, Rodney 175  
 Patterson, George 166  
 Patterson, John 66  
 Patterson, Willard 166  
 Peacock, Richard 166  
 Peal, William 166  
 Peck, Mardean 175  
 Pedro, John 56  
 Peila, Susan 166  
 Penor, Raeleen 148  
 Perkins, Quentin 148  
 Perkins, William 54, 76, 148  
 Pershall, Davida 55, 175  
 Peterson, Frances 43, 166  
 Peterson, Susan 148  
 Petrik, Leland 148  
 Pettersen, Edward 176  
 Pettyjohn, Patti 148  
 Pfefferle, Joyce 181  
 Phelan, Leonard 52, 123, 125, 148  
 Phifer, Charles 166  
 Phifer, Robert 176  
 Phillips, Joanne 148  
 Phillips, Karolyn 49, 148  
 Phillips, Kathryn 148  
 Phillips, Nancy 176  
 Pidcock, David 54, 176  
 Pieper, Tonya 166  
 Pierce, Michael 149  
 Pipher, Joan 166  
 Piper, Virginia 149  
 Plass, Barbara 182  
 Polk, Winona 149  
 Pope, Douglas 149  
 Porter, Joyce 42  
 Porter, Robert 149  
 Posvar, Roney 166  
 Potter, Lynne 45, 70, 166  
 Powell, Jerry 176  
 Powell, Shirley 149  
 Powers, Charlene 149  
 Pratt, Ruth 43, 166  
 Preece, Patricia 149  
 Preece, Penny 166  
 Presley, Sharon 149  
 Prince, Ina 166  
 Proctor, Gordon 149  
 Purcell, Stephen 149  
 Pyle, Stephen 58, 61, 176

-Q-

Quant, Bill 52, 123, 124  
 Quick, Cecil 176

-R-

Radliff, Douglas 166  
 Raff, Gerald 149  
 Ragland, Dick 62  
 Rahn, Johnny 149  
 Randall, Clinton 149  
 Rauwolf, Patricia 183  
 Rayburn, Patricia 176  
 Rayburn, Mary 56, 182  
 Reagan, Sharon 149  
 Reckman, Katherine 176  
 Recla, Margaret 166  
 Redant, Philip 183 189



Troyer, Frances	40, 43, 64, 68, 70, 98, 177	Williams, Edwin	154	Feasel, Gary L.	29, 52, 121, 132
Troyer, Michael	168	Williams, Gregory	169		-G-
Trump, James	182	Williams, Norman	169	Gaiser, Joseph H.	33
Trump, Julianne	182	Williams, Terry	154	Gatley, Ian K.	14
Tsukamaki, Janet	153	Williamson, Robert	169	Geraets, Gertrude	17
Tubbin, Stephen	153	Wilson, Earnest	169	Golz, Leona C.	13, 56
Tucker, Linda	70, 153	Wilson, Linda	169	Good, Leonard F.	15
Turner, Pamela	168	Winchester, Erna	154	Gossage, Hazel A.	24
	-U-	Winegar, Jerry	169	Groth, C. Robert	28, 58
Urata, Erla	177	Wing, Larry	154		-H-
Urry, Patty	153	Winget, Charles	56	Hansen, Axel E.	32
	-V-	Winget, Margaret	72	Hermens, Richard A.	16
Valentine, Jack	132, 133	Winnett, Eugene	177	Hiatt, Richard G.	20, 98
Van Patten, Gary	153	Winter, Barbara	154	Hill, Floyd C.	17
Van Schoiack, Jane	64, 153	Winters, Sue	42, 177	Howard, Richard C.	25
Van Zelf, Mary	43, 182	Witherell, Robert	154		-J-
Varney, Dennis	177	Wolf, Kenneth	154	Jambura, John W.	33
Varney, Roy	153	Wolfe, Stephen	169	Jacques, Ruby	20
Vernon, Donna	59, 168	Wood, Jenny	154	Johnson, Lee C.	22
Vess, Calvin	168	Wood, John	177	Johnson, Lyle H.	34, 51, 99
Voruz, Nancy	70, 168	Woodman, Catherine	154	Jossi, Amelia E.	24
Votaw, Terri	153	Woodman, Claudia	177	Juve, Dorothy J.	24
	-W-	Woodward, Craig	52, 123, 125		-K-
Wagner, Garry	52, 129, 168	Wright, Eric	154	Kaiser, Alvin R.	19
Wagner, Jan	49, 168	Wright, Sandra	154	Kaiser, Alvin R.	19
Wagner, Larry	168	Wyckoff, Marcia	154	Kearns, James E.	18
Wagner, Sharon	153	Wylde, Marlene	154	Kerley, David E.	15
Waits, Constance	72, 168		-Y-		-L-
Walker, Heidi	153	Yamada, Daniel	129, 169	Lanyon, Louis A.	28
Walker, Lyndia	153	Yoder, Mary	154	Lewis, Effie	36, 43, 80
Walker, Thomas	168	Yoshioka, Vernon	177	Lippe, Dwight E.	27
Wall, Mike	153	Young, Karen	169	Loso, Mary Jane	19
Walters, David	153	Youngman, Leota	42, 169		-M-
Walters, Jane	182		-Z-	McArthur, James A.	13
Walshall, Dennis	183	Zeiler, Bruce	169	McBride, Gordon K.	23
Wanker, Lena	68, 129, 182	Zickler, Barbara	154	McMullen, Edwin L.	29
Ward, Beverley	42, 68, 70, 72, 177	Ziel, Sharon	184	MacGregor, Ellen	36, 44
Ward, Bradford	121, 153	Zielke, Frances	154	Merrill, Wilson E.	33
Ward, Tara	153	Zinter, Sidney	169	Meuli, Earl G.	12
Wardwell, Daniel	79, 169	Zodnick, John	177	Miller, Charles	23
Watkins, Judith	169	Zornes, Linda	46, 49, 154	Miller, Eva P.	16
Watkins, Robert	153	Zuniga, Luis	154	Moore, Ted	25
Watson, Darrel	51, 52, 114, 177			Morris, Margaret R.	30
Watson, Tricia	78, 153			Murray, Maurice E.	18
Way, Terry	114, 153				-N-
Webb, Charles	169			Neely, Jean J.	31, 68, 129
Weber, Gayla	182			Neill, Neva A.	25
Weber, Kristin	169			Nelson, Norman N.	27
Weldin, Judy	153			Nightingale, George	13
Wells, Kara Lou	42, 55, 129, 182				-O-
Wells, Randolph	169			O'Connor, Lloyd R.	35
Wells, Tom	153			Odegaard, Erling A.	30
Welty, Michael	153			Osterholme, Georgia	22
Wendt, Charles	169			Osterloh, Wilbur M.	12
Wetherell, Michael	121, 153				-P-
Wetmore, Linda	151			Perry, Richard S.	5, 12
Wheeler, Susan	153			Pointon, Rose B.	21
White, Elliott	153			Pumphrey, Floyd V.	13
White, George	169				-Q-
White, Larry	153			Quaintance, Charles W.	14
White, Linda	169			Quinn, Robert	29, 52, 114, 115
White, Sherryl	49, 169				-R-
Whitney, Carolyn	153			Rathe, Carol E.	29
Whittemore, Sandra	182			Reister, John F.	26
Whittemore, Wesley	182			Rempel, Averno M.	4, 5
Whittemore, William	169			Rutherford, Robert D.	18
Widmann, Judy	61			Ryan, Betty M.	25
Widmann, Walter	153			Rye, Jack C.	5, 35
Wiese, Loran	66, 169				-S-
Wiester, Stephen	54, 177			Selby, Robert	21, 48, 82, 106
Wilde, Joyce	153			Simmons, James W.	26
Wiley, Cynthia	70, 153			Skala, Leona	36
Wiley, Donald	169			Skeen, David R.	32
Williams, Diane	154				-F-
				Fahl, Ronald J.	23

## FACULTY INDEX

Skeen, Roy L.	34
Slabaugh, Glenn W.	16
Snodgrass, Audrey G.	18
Spear, William D.	32, 51
Spronk, Johannes M.	21
Stafford, William T.	19
Stein, Sarah C.	15, 50
-T-	
Thiessen, Dale G.	16
Todd, Ralph H.	33
-W-	
Wells, William	24
Winters, Dorothy	34, 65







3 5134 00172840 7



