

THE MOUNTAINEER

1
9
5
6

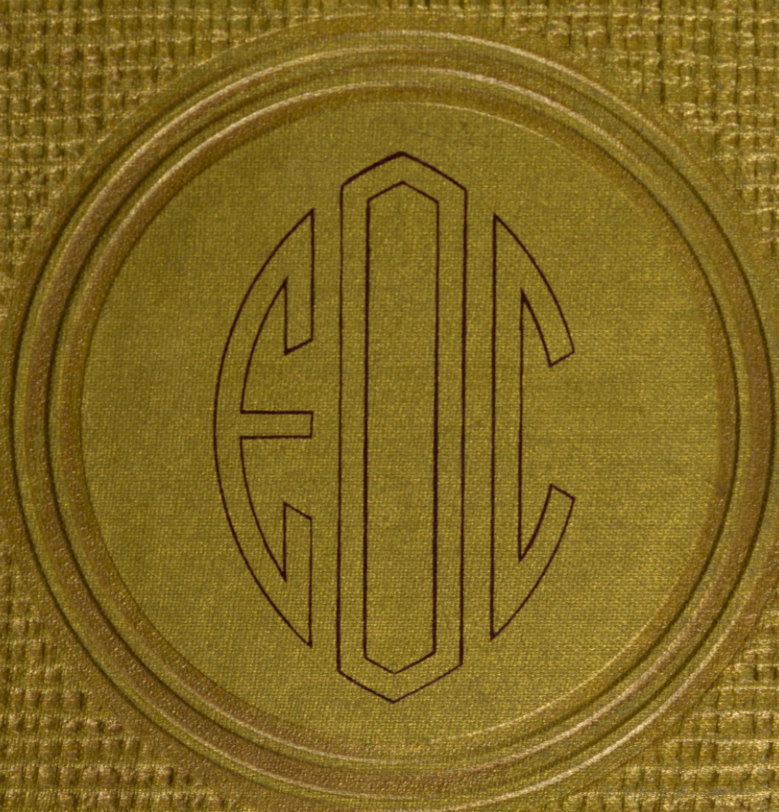





*Eastern Oregon
Colleges*

1955-56

LIBRARY
EASTERN OREGON STATE COLLEGE
LA GRANDE, ORE. 97850

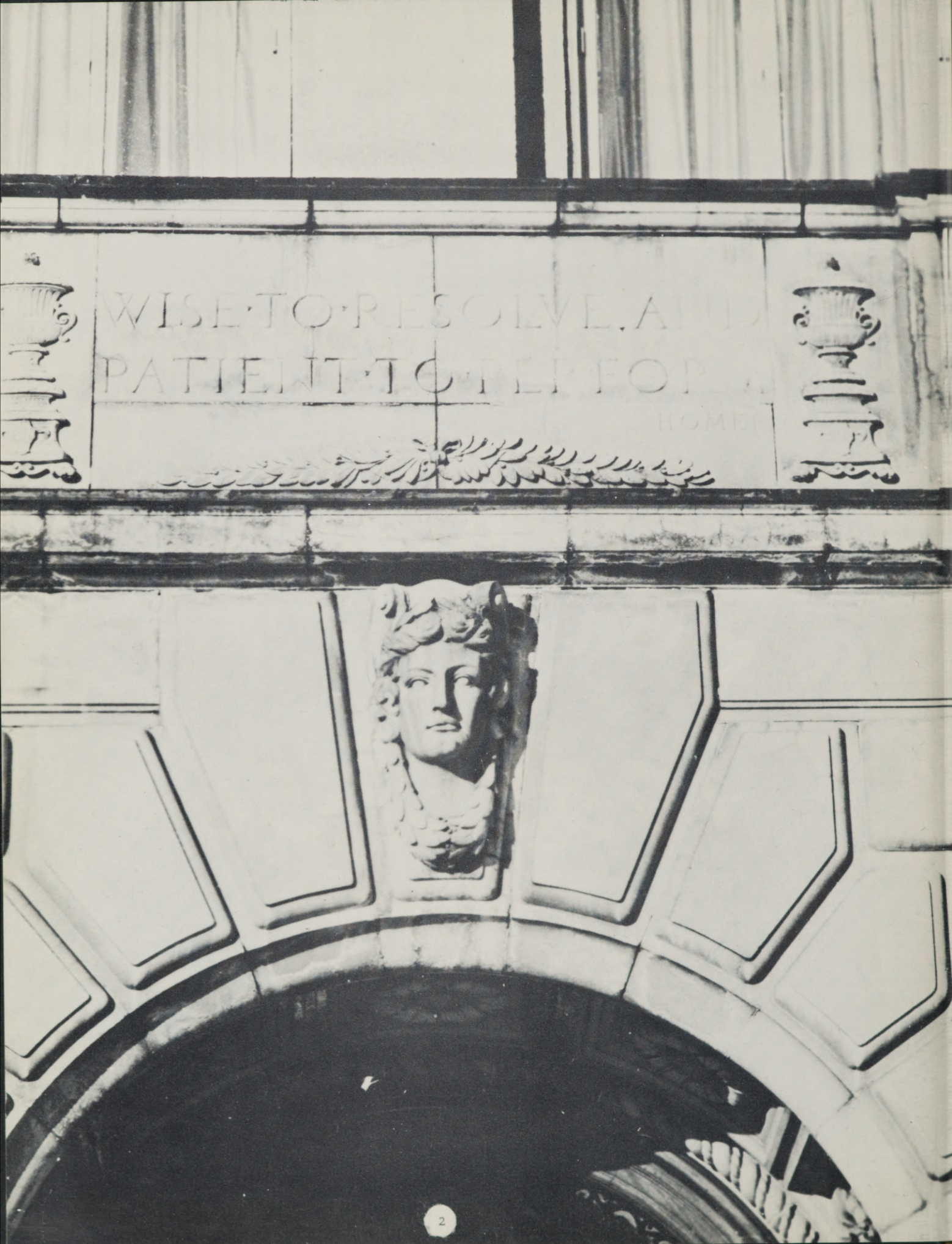

WISE TO RESOLVE, AND
PATIENT TO PERFORM

HOMER

0 Reg.
Ref
LD 1741
.E57
y4
1956
c.2

Safe

WALTER M. PIERCE LIBRARY

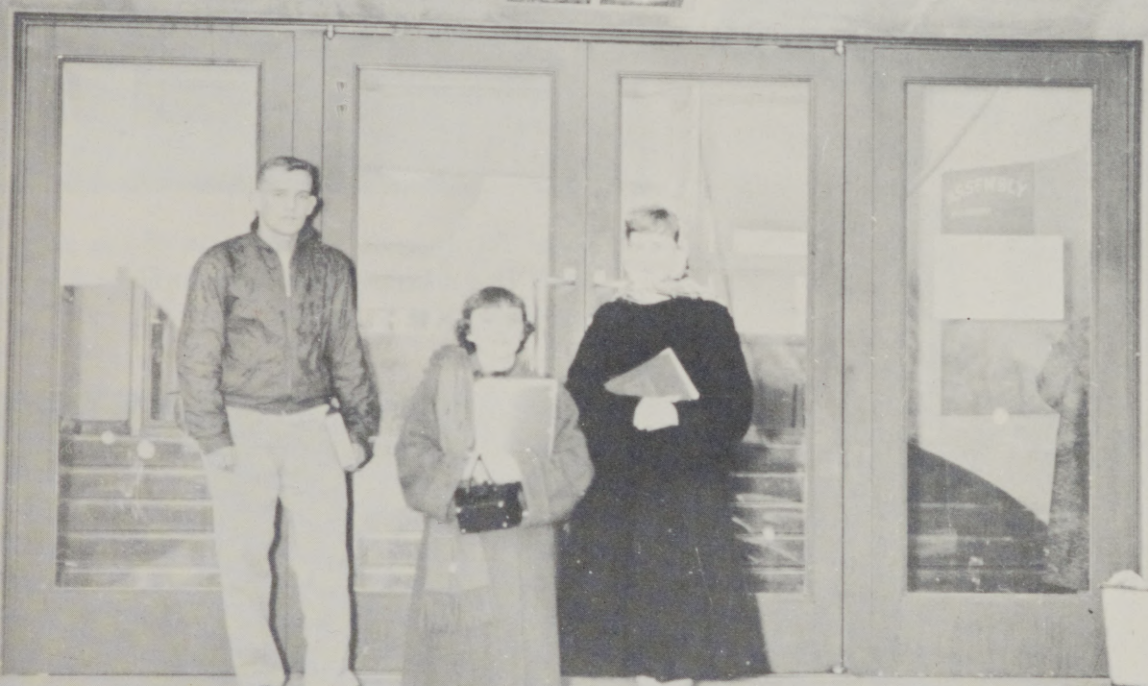

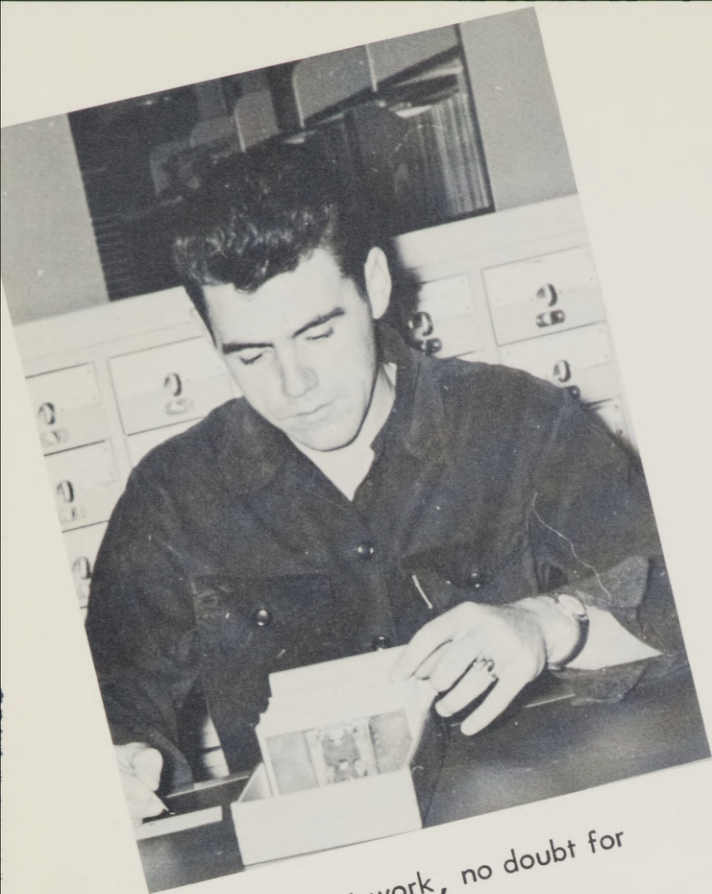

Hard at work, no doubt for an English theme



Roger Brown gets the surprise of the year from Dr. Nightingale and Student Body President, Gary Miller.

Marcia, still trying for that A in typing? Better luck next time.



Oh, what lovely hats, but they're required for freshmen to wear every Wednesday.



The long and short of it.

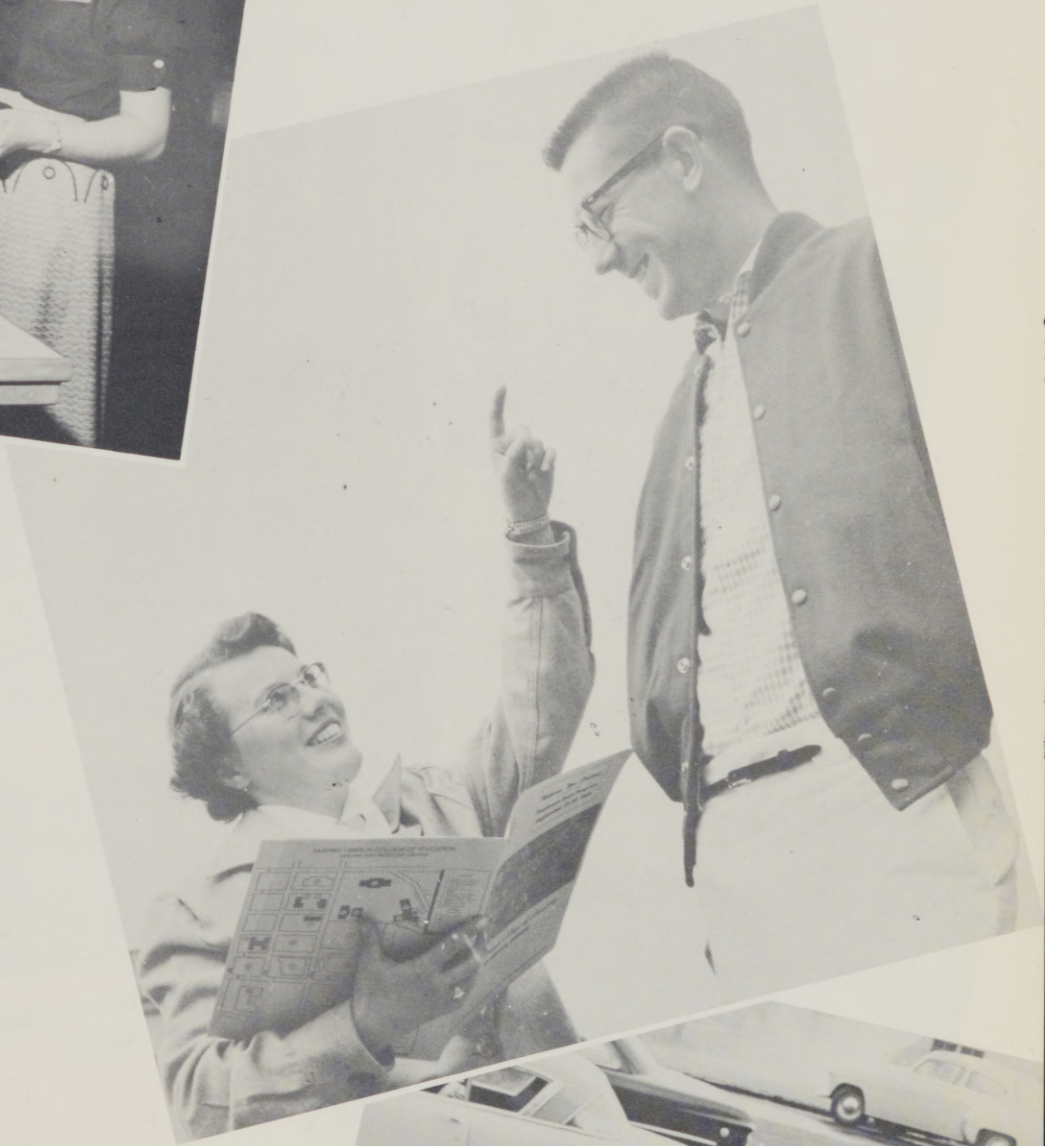

Now for a nice long evening of studying. These books are new but by the time school is out they will be pretty well worn.



Don't shove, your turn comes next.



Everyone enjoys a grand lunch in the dining room at the dorm.



Seconds for dessert. Everyone receives a warm smile from Kyoko not only in dinner line but anywhere on campus.



Gab session in Dorion Lounge

Love is a Many Splendored Thing



Dedication



The 1955 Mountaineer is dedicated to Dr. Amanda Zabel, Professor Emeritus of English and Literature, whose knowledge and teachings have enriched the lives of so many students. Dr. Zabel served Eastern Oregon College as one of the most beloved personalities on the campus from 1929 to 1955. Dr. Zabel in her retirement, resides in Long Beach, California.

E. O. C.



Administration



R. E. KLEINSORGE
Chairman of the
State Board of
Higher Education



DR. JOHN RICHARDS
Chancellor of the
State Board of
Higher Education

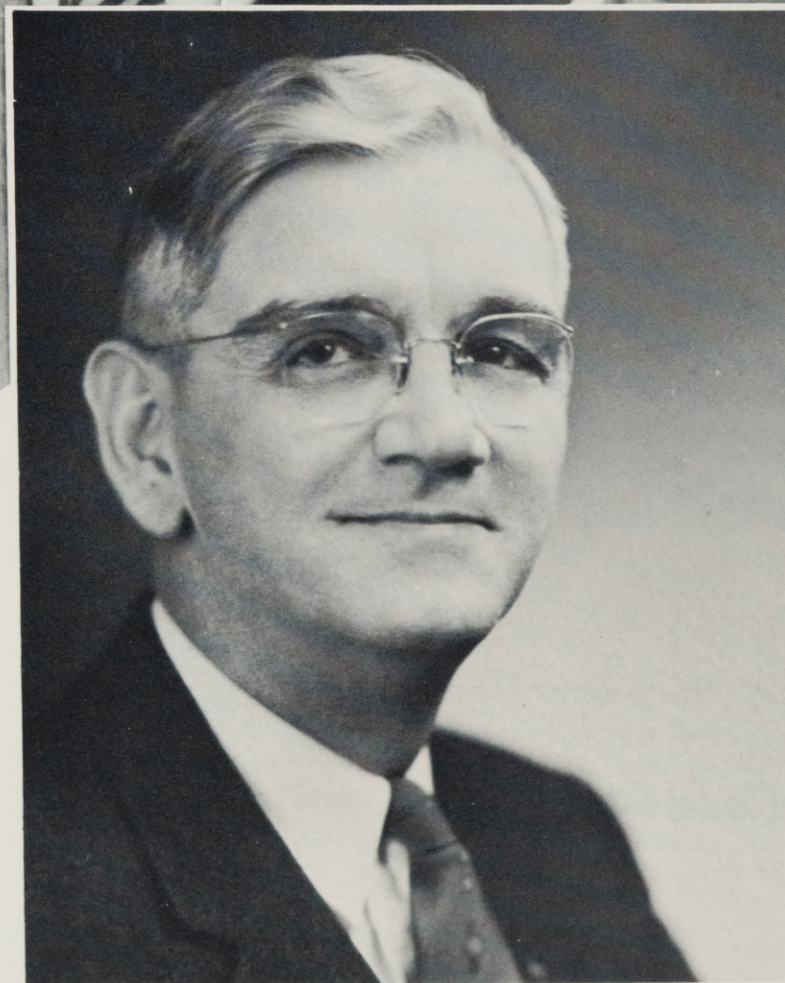

THE LATE PAUL PATTERSON, GOVERNOR OF OREGON

President's Message

Our numbers continue to increase. Last year our increase of regular student enrollment was over nineteen percent. This year our increase was more nearly twenty percent. Our total enrollment this year is 609.

Askings of the 1957 legislature are anticipated at E.O.C.E. for our proposed Physical Education Plant and a Central Heating Plant for the campus. Planning is now under way for a new dormitory for which financial provision has already been made.

Three new staff members have been added this year. During the past year two additional staff members received their doctoral degrees. This makes a total of five staff members to complete their degree work since 1954.

The campus has likewise been improved. With the new baseball field, fence, lighted field, fine buildings and excellent care of grounds, we have increasing reason for pleasure and pride.

Our college offering has been greatly broadened and each year we are better able to offer enriched programs and serve our growing student body.

We are grateful for all this and especially for continued support of our State Board, the Chancellor's Office and a host of loyal supporters.

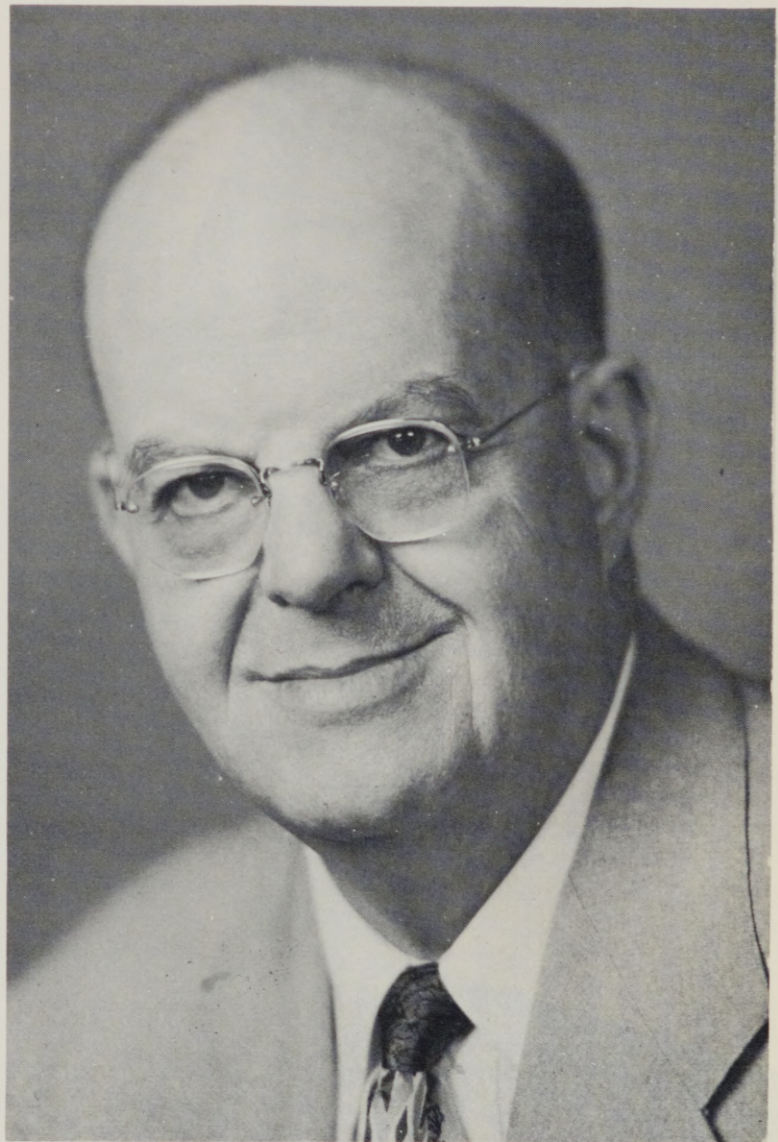

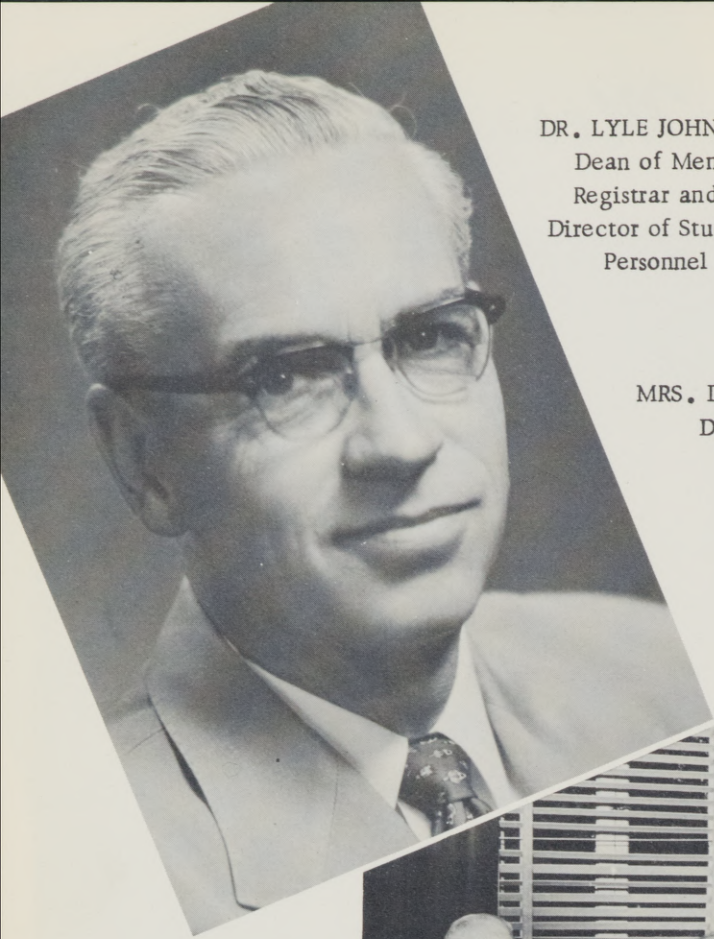

DR. LYLE JOHNSON
Dean of Men,
Registrar and
Director of Student
Personnel



MRS. DOROTHY WINTERS
Dean of Women



Decisions in the Making!

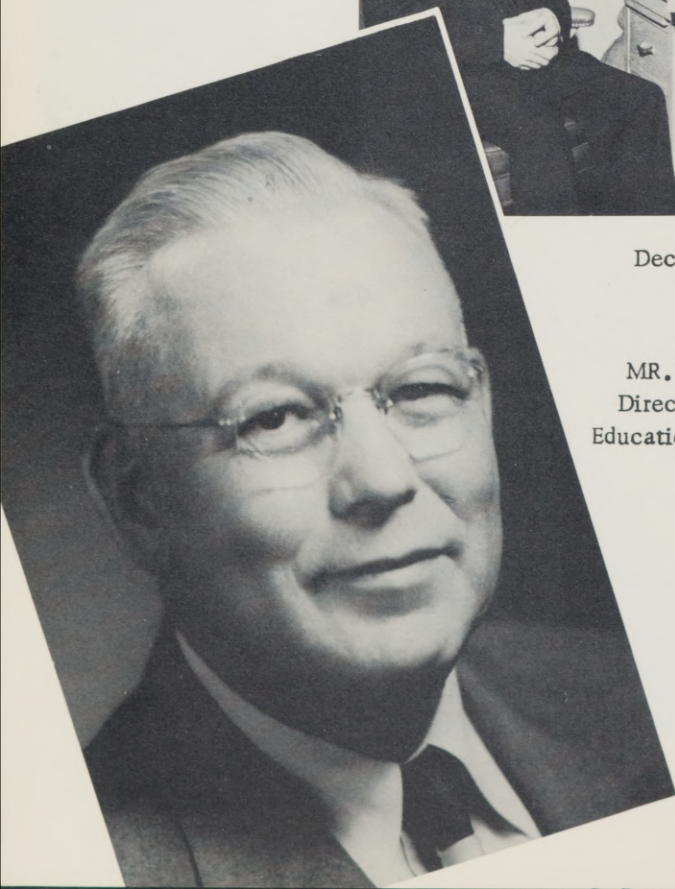

MR. JOHN MILLER
Director of Teachers
Education and Placement

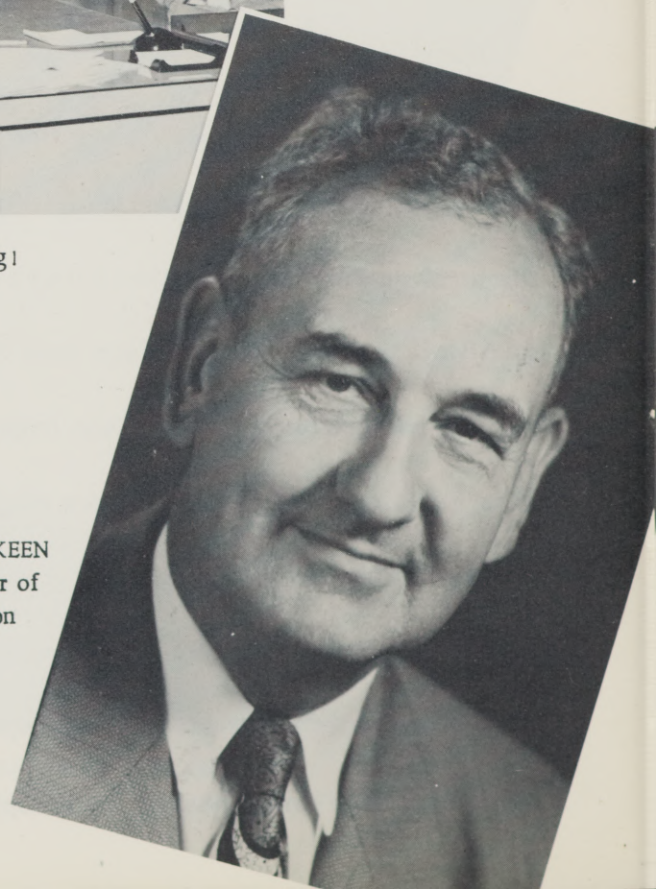

DR. ROY SKEEN
Coordinator of
Instruction

Student Body Officers

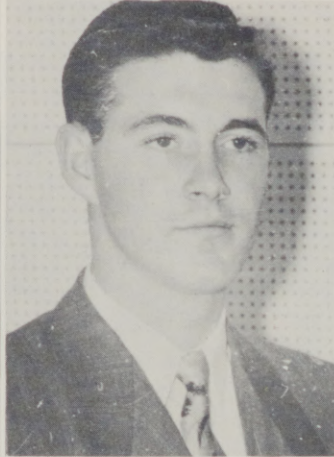

*Vice-President
Don Scharn*

*Vice-President
Bill Morris*



*President
Gary Miller*

*Secretary
Roberta Miller*

*Yell King
Larry Syron*

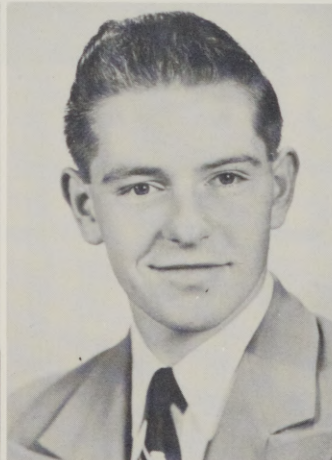

E. O. C. Student Council Representatives



MEMBERS FIRST ROW (Left to Right): Donna Talbott, Diana Gilstrap, Marilyn Masterson SECOND ROW:
Monte Nedrow, Jim Dale, Bob Harrod, Bob Valiant THIRD ROW: Nick Eddy, Dick Cook, Jack Bond,
Gary Webster.

Faculty

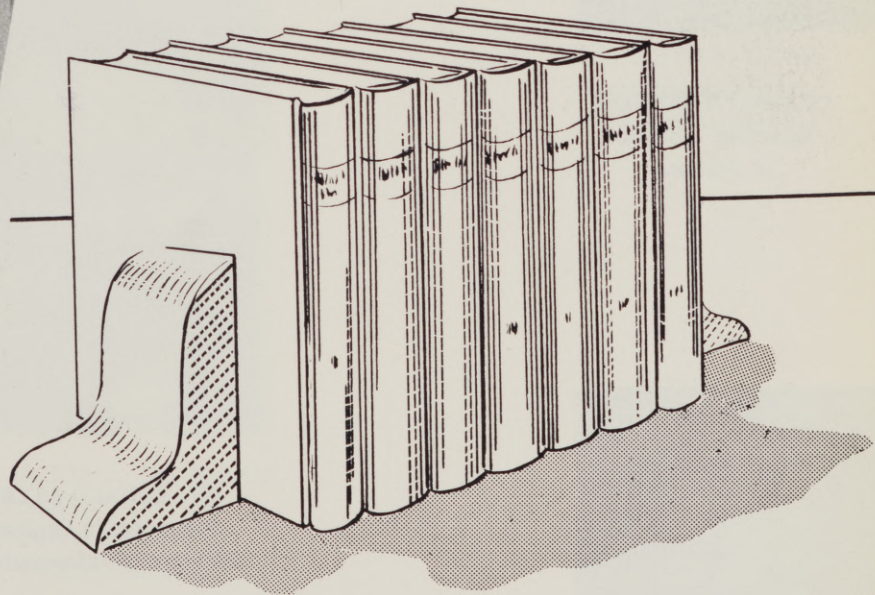



DR. MARTHA ADDY
Professor of Education
and Psychology



DR. ERNEST ANDERSON
Associate Professor of
Biological Science



MR. HOWARD ANDERSON
Assistant Professor
of English

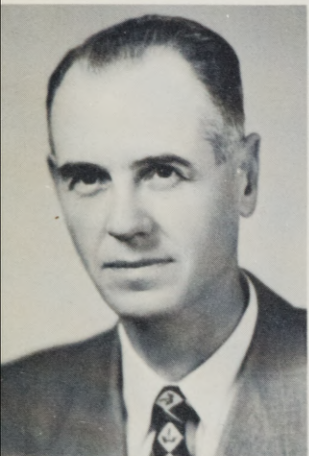

DR. RALPH BADGLEY
Associate Professor
of Science



MR. HENRY BAICH
Instructor in
Physical Science



MR. RONALD BAYES
Instructor in English
Director of Information



DR. J. LYNN BISHOP
Professor of Music
Education



MISS HELEN BLISS
Assistant Professor
and Assistant Librarian



DR. VIRGIL BOLEN
Professor of
Chemistry



MR. LUKE BOONE
Director of Audio
Visual Aids and
Aids Extension



DR. GORDON CLARKE
Associate Professor of
English and Literature



MRS. BERYL CLEM
Instructor in
Education



MISS EDITH B. DARBY
Professor Emeritus
in Education



MR. ARCHIE C. DUNSMOOR
Football Coach and
Assistant Professor of
Physical Education



DR. CARLOS EASLEY
Associate Professor of
Physical Science



DR. JOSEPH GAISER
Professor of
Social Science



MISS LEONA GOLZ
Assistant Professor of
Art Education



DR. LEONARD GOOD
Professor of Secretarial
Science



MISS ALENE GOSSAGE
Assistant Professor of
Education, Supervisor
of Teaching



MR. C. ROBERT GROTH
Instructor of Instrumental
Music



MRS. ELIZABETH HARRIS
Assistant Professor of
Education, Supervisor
of Teaching



MR. RICHARD HIATT
Instructor in English,
Speech and Drama



MR. FLOYD HILL
Associate Professor
of Educational Crafts
and P.E.



DR. LEE JOHNSON
Associate Professor of
History



DR. ALVIN KAISER
Professor of English
Speech and Dramatics



MR. L. RHODES LEWIS
Assistant Professor
of Music



MR. E. LYLE McMULLEN
Associate Professor of Piano
and Language



DR. MARGARET MORRIS
Associate Professor of
Women's P.E. and Health



MR. EARL MEULI
Business Manager



MRS. EVA MILLER
Director of Dormitories



MISS JEAN NEELY
Assistant Professor
of Women's P.E.



MISS NEVA NEILL
Assistant Professor
of Education, Super-
visor of Teaching



MR. DONALD NELSON
Assistant Professor
and Librarian

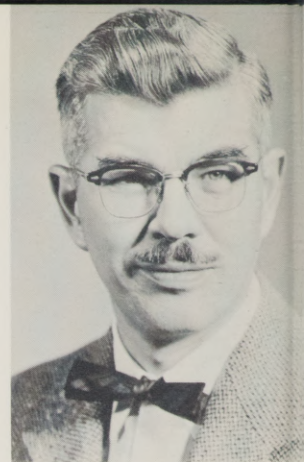

DR. GEORGE NIGHTINGALE
Professor of Art
Education



MISS CLARICE NOTHEIS
Assistant Professor of
Education
Supervisor of Teaching



DR. ROBERT OESTERLE
Assistant Professor
of Mathematics



MR. CHARLES PIERCE
Instructor in Languages
and Social Studies



DR. CHARLES QUAINANCE
Professor of Biology



MR. ROBERT QUINN
Associate Professor
of Men's P.E. and
Geography

MRS. MARGARET ROBERTSON
Instructor in Health
Education and Hygiene





MR. HUGH RUSSELL
 Speech Pathologist and
 Director of Eastern Oregon
 Cooperative Speech and Hearing
 Center
 Assistant Professor



MR. ROBERT RUTHERFORD
 Assistant Professor of
 Education
 Supervisor of Teaching



MRS. BETTY RYAN
 Associate Professor of
 Education
 Supervisor of Teaching



MISS JEANNE SCOTT
 Assistant Professor of
 Local Music



MRS. MAXINE SHESTAK
 Instructor in Women's
 P.E.



DR. DOUGLAS SPEAR
 Associate Professor of
 Political Science

LIBRARY
 EASTERN OREGON STATE COLLEGE
 LA GRANDE, ORE. 97850



MISS EVA WEAR
 Associate Professor
 of Education
 Supervisor of Teaching

DR. AMANDA ZABEL
 Professor Emeritus
 of English and
 Literature





LEFT TO RIGHT: May Matoon, Alta Griffin, Lois Sanford, Gladys Hoffman, Jessie Mitchell and Margaret Smith.

What's Cookin'?

Kitcheneers

RIGHT: Jim Dale gives Alta Griffin a lift.



Service With A Smile





Our Evensong Queen of 1955 is Virginia Cook. She not only represents Beauty but Knowledge.



The Coronation is celebrated with a formal dance.



Queen Rena and her Court pose for pictures at the annual Sweetheart Ball given by the girls of Dorion Hall. The dance was a great success.



Everyone enjoyed a lovely evening of dancing to the music of L. Rhodes Lewis.

E. O. C. Style Show of 1955



Benedicta Patao, Sueno Nagai, and Emiko Komo, model their Hawaiian dresses.



Mrs. Charles Greulich, displays her wedding gown during the show.



Donna Snow and Nancy Dyer in their swimming suits.



EOC students participate in filming "Pillars of the Sky." During the summer the Universal-International production hired many students and townspeople as extras and bit-players. Stars of the motion picture were Ward Bond, Jeff Chandler, and Dorothy Malone. Bond (left), and Miss Malone are shown here.



Pete Donahue is taking his turn at pruning while on a Biology Field Trip



Biology students are getting instructions on how the forest is managed. Everyone enjoyed the trip as well as learning many useful devices used to keep "Our State Green".



Spring

Biology



Projects



NOAH

Playcast:

- Noah.....Ross Wilson
- Mama J.J. Hassell
- Ham Bob Sargent
- Shem Jack Rye
- Japhet Bill Costa
- Norma Sherril Cockburn
- Sella Grace Furuyama
- Oda Arleta Nord



Fall

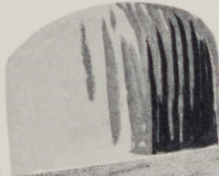

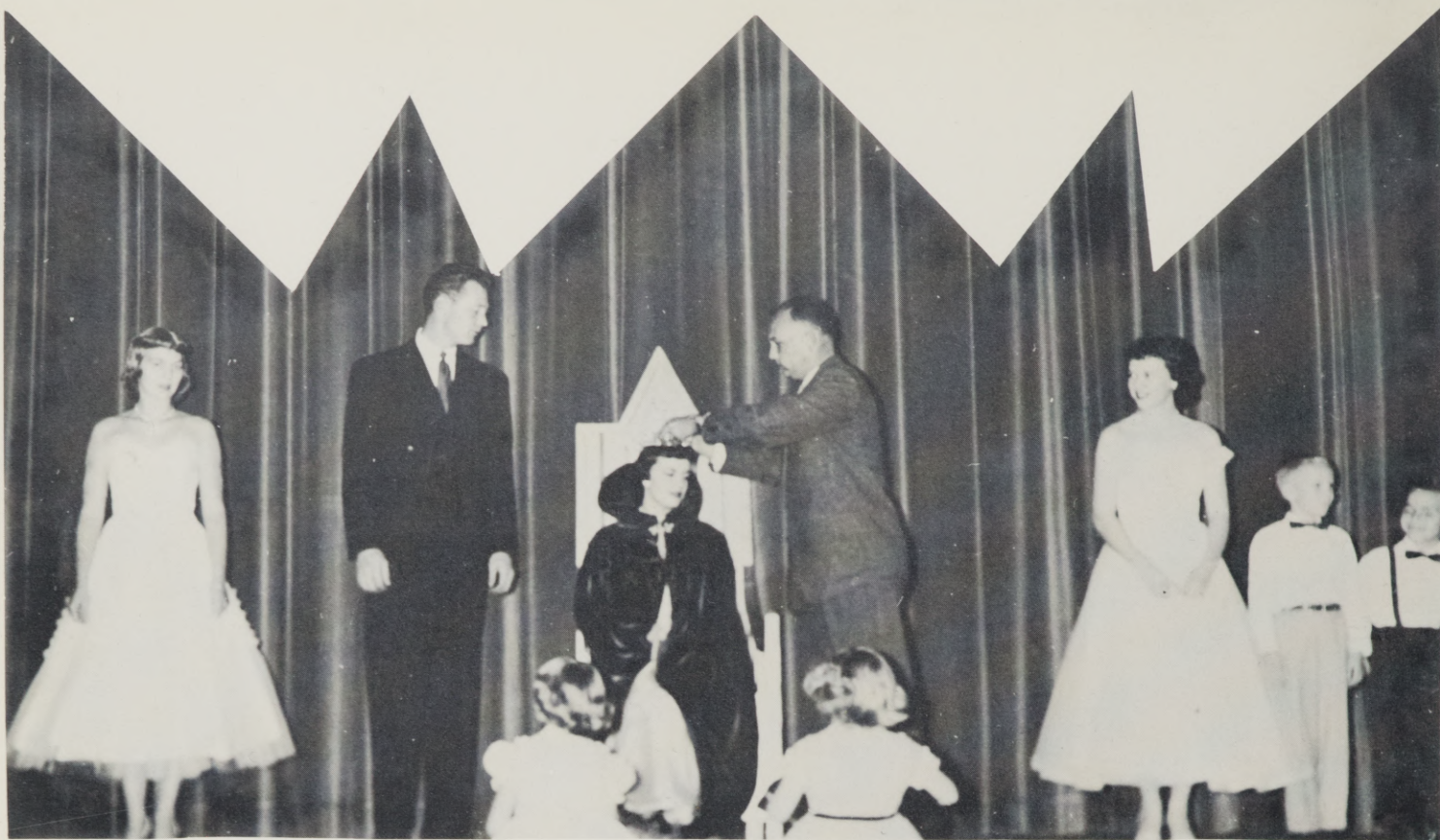

Homecoming Coronation



a
b
1
9
5
5



These three girls are E.O.C.'s "Lovelines" rain or shine. With umbrellas in hand, we find Princess Barbara Gulick, Queen Marcia Belshaw and Princess Janet York, who made up our royal court for "Homecoming of 1955."



"Sitting Pretty" is Beverly Galbraith on our 1st prize winning float, sponsored by the I.K.'s and Saber's.



H
O
M
E
C
O
M
I
N
G



P
A
R
A
D
E

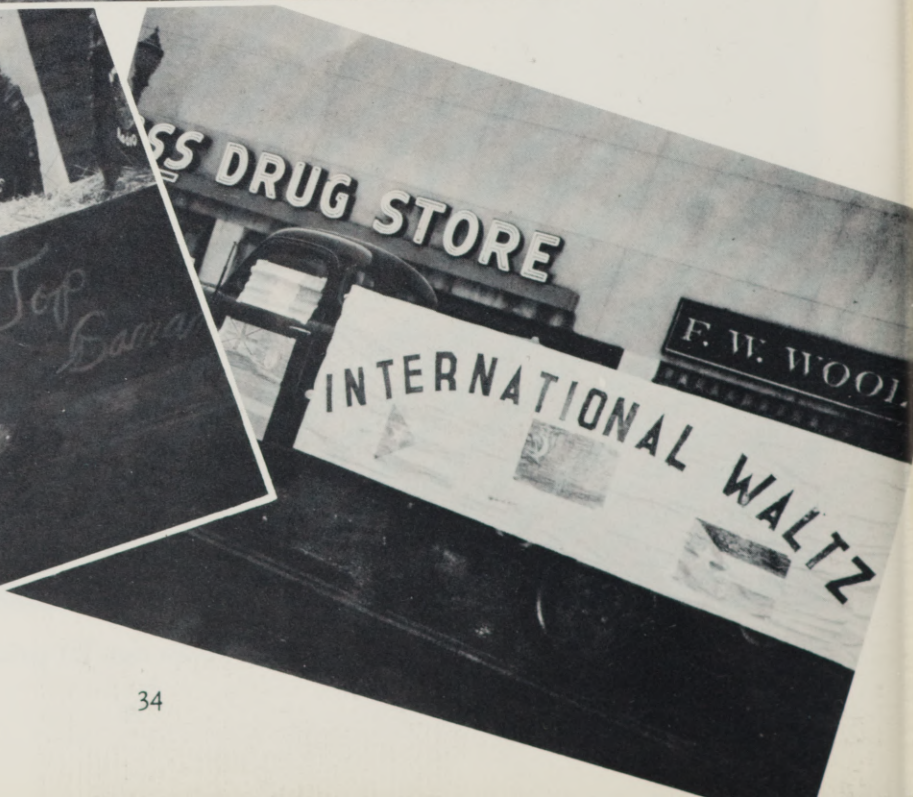



Homecoming began with a muddy dive.

Progressed into Jive....



and ended in full stride.



I have every right to be man's equal.



Time Out For Ginger

CAST

Bernice Tracy	-----	Ginger
Boyd Devin	-----	Howard Carol
Marilyn Brooke	-----	Agnes Carol
Anna LaKamp	-----	Joan Carol
Betty Roudebush	-----	Jeannie Carol
Linda Prather	-----	"Liz"
Jack Chapman	-----	Ed Hoffman
Bob Howard	-----	Eddie Davis
Glenn Hogg	-----	Tommy Green
Larry DeVore	-----	Mr. Wilson
Mary Jo Russell	-----	Student Director
Richard Hiatt	-----	Director



This page sponsored by
W. H. BOHNENKAMP CO. and PHILLIPS'S 66



*Christmas
Tea
in
Dorion*



Dr. Martha Addy and Dr. Lee Johnson receive a hearty welcome from Don Starr and Anna LaKamp at the "reception" held in Dorion Hall in honor of the faculty, at Christmas Time. Note the mistletoe: It's the seasonal spirit.

77A



Regional



Convention



Margaret Preston and Bill West as Daisy Mae and Li'l Abner.

Sadie Hawkins's Dance

"Marryin' Sam" Devin and friend.

Dogpatch proletariat exhibit corsages.



This page sponsored by
ANN JOHNSON'S LADIES READY-TO-WEAR and GETTINGS-LYNCH



Ronald Ibbs and Julia Worth, of the famed Dublin Players enact a tender scene from Shaw's "PYGMALION," on the EOC Campus.





M
A
R
D
I



G
R
A
S



Cave man finds wife
of later era.

EOC's Flapper Girl



Dude



Bird turns monkey.

Mr. and Mrs. Gary
Miller in 90 years.



Religious Conference

Shown here is the annual Dorion reception.



Unitarian minister Richard Steiner talks as Mormon Boyd Packer and students listen (left); Students entertain Rabbi Nodel at dinner in the dorm, (lower left); and two students quiz Father Archibald MacDowell and Interfaith Advisor V. A. Bolen, (lower right).





At left, students, faculty members and religious emphasis team members chat at the annual Dorion-Hunt fireside.

At the fireside are religious leaders, listeners. The EOC Interfaith movement was named as being among the top 12 in the nation by the Yale conference on religion a few years ago.



IFF Advisor Bolen checks schedule after Father MacDowell addresses college convocation. Bolen celebrated his 39th birthday at the interfaith banquet during the conference.





Micky Hiatt, freshman from Vale was finalist in the contest this year for Miss Oregon Press Photographer. Other contestants included Janet Robertson, Forest Grove; Margaret Preston, The Dalles; Janet York, Milton-Freewater, and Suzanne French, La Grande.

Campus Beauty



Miss French



Miss Preston

Five EOC co-eds competed for the "Miss Oregon Press Photographer" title for 1956. The candidates were entered by editor Steve Loy of the La Grande Evening Observer as regional choices.



Miss Robertson



Miss York

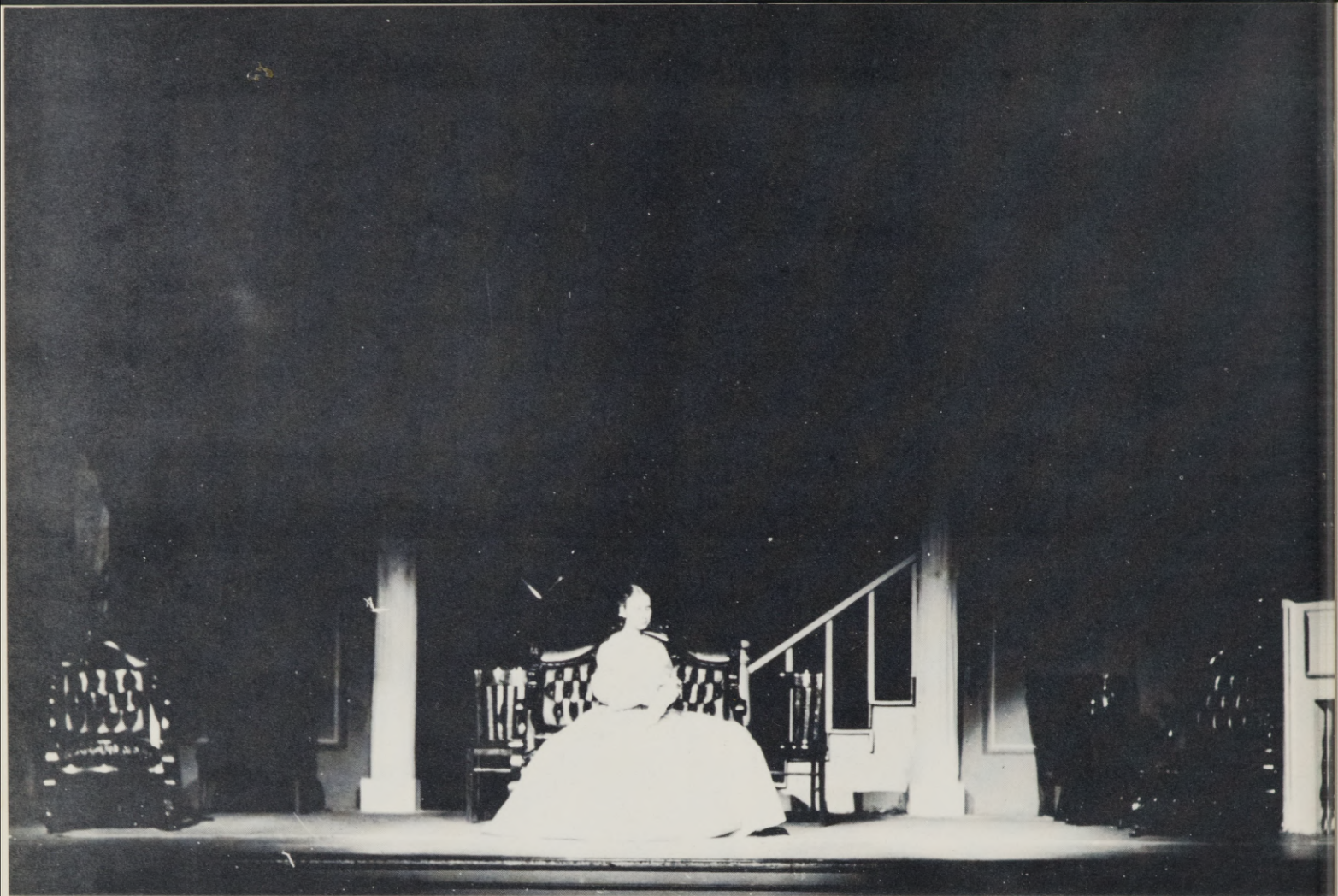

The Heiress

(Cast)

Maria	Maxine Hiatt
Dr. Austin Sloper	Tom Mercer
Lavinia Penniman	Clara Weigel
Catherine Sloper	Roberta Miller
Elizabeth Almond	Lorraine Frank
Arthur Townsend	Jim Dale
Marian Almond	Janet York
Morris Townsend	Leonard Swanson
Mrs. Montgomery	Patsy Evans



You are everything I have ever yearned for in a woman-



You have one virtue which outshines them all-----your money.

He will be here soon. Go to bed, Aunt.

You both should know this - I am ill.



Senior Class Officers



President....Don Gilman

Representative....Gaylord Salter

Secretary-Treasurer....Beverly Galbraith

Representative....Evelyn Huston



Marguerite Audet



Tom Barnwell

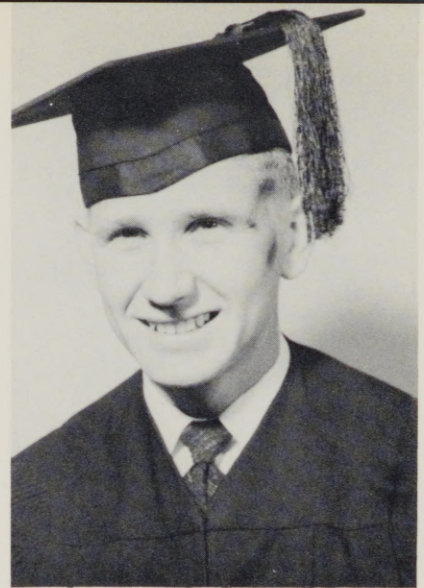

Walter Bell



Lee Bolen

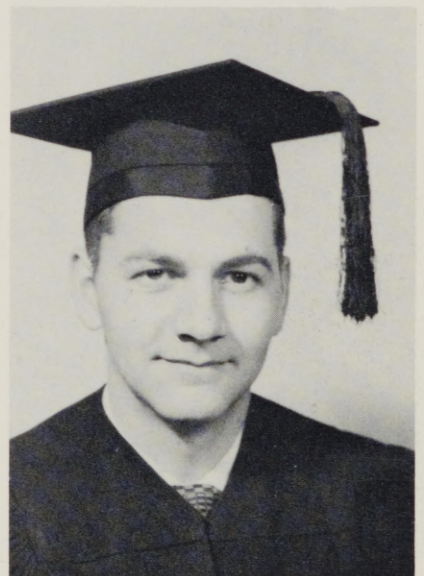

Jack Bond



Gary Burton



Blanche Brown

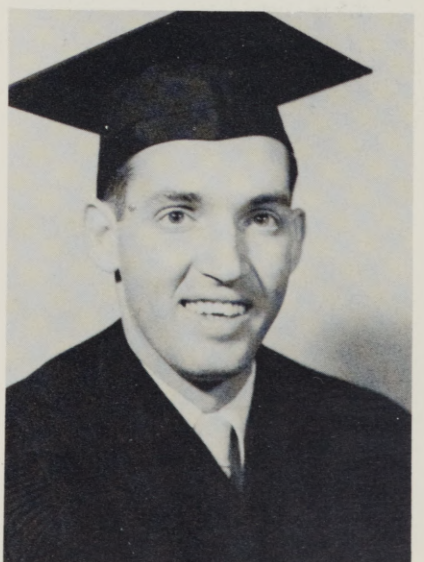

Jim Carlson



Katie Cooley



Reta Dazey

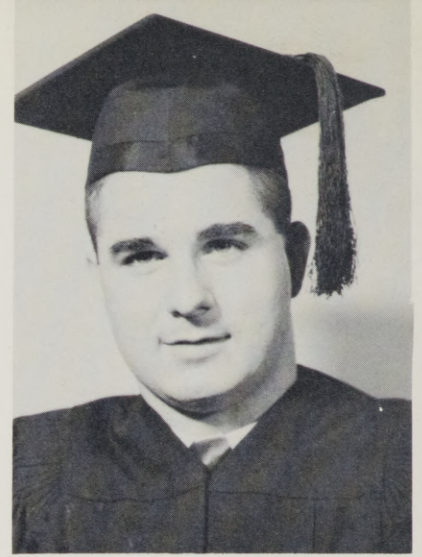

Robert Fisher

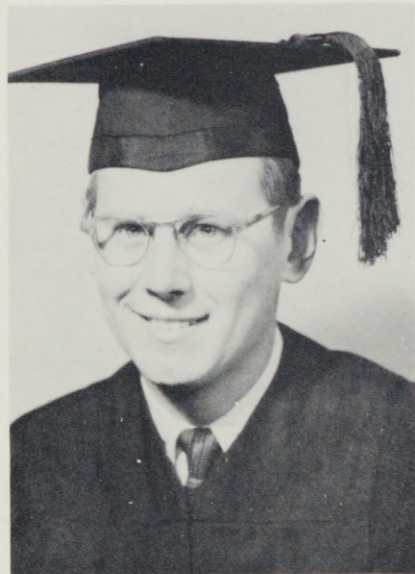

Jeff Ford



Beverly Galbraith



Richard Gardner

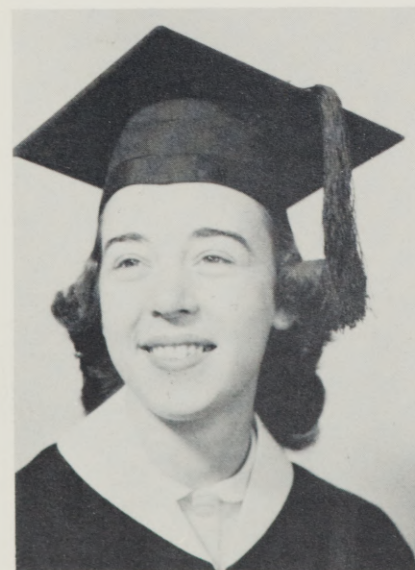

Verla Garner



LaNeta Gaskell

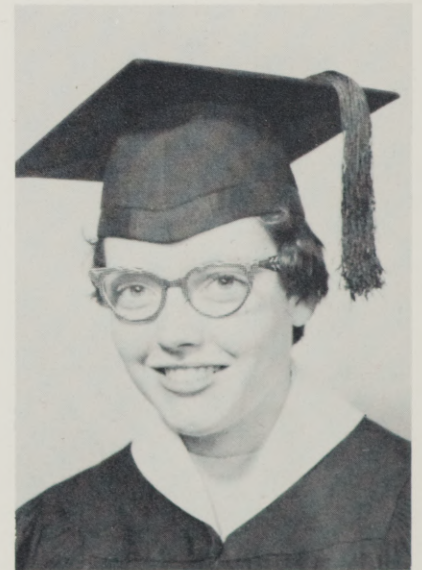

Mary Elna Garrison



Don Gilman

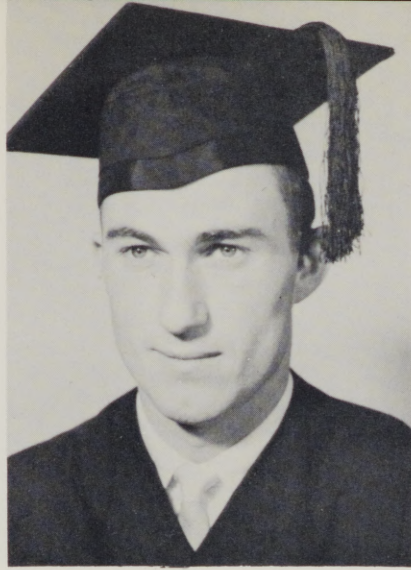

Frank Good



Hazel Hanson



Evelyn Huston



William Hettick



Carl Iseri



Vivian Homan



Dorothy Kelly

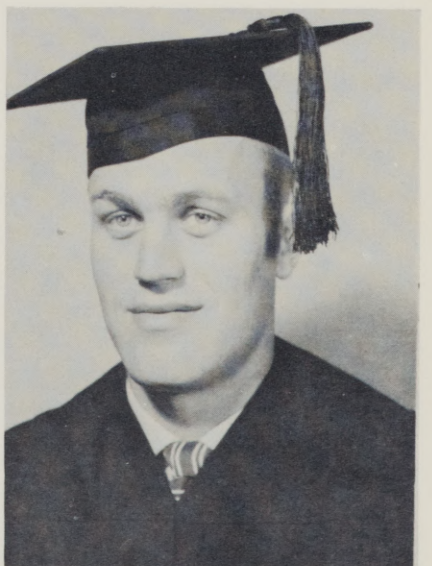

Dick Kofford



Emiko Komo



Duane Lindsey

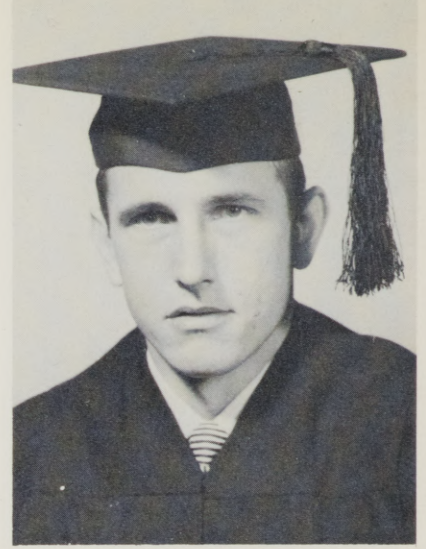

Ron Lowe



Patricia McConel



Maurice McKinnis



Bill Meeker



Eleanor Miller

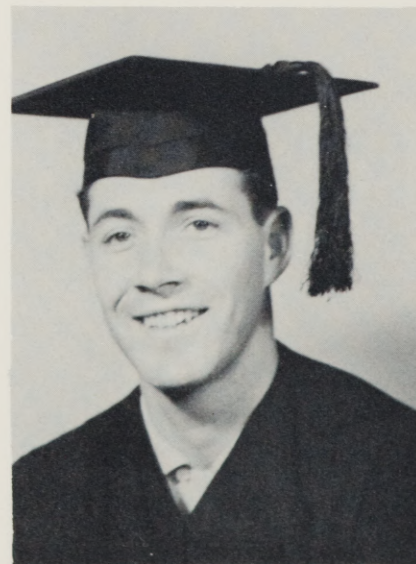

Bill Morris

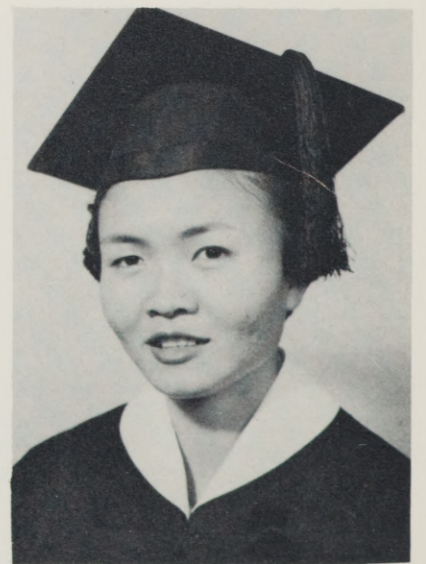

Sueno Nagai



Ronald Parsons



Benidicta Patao

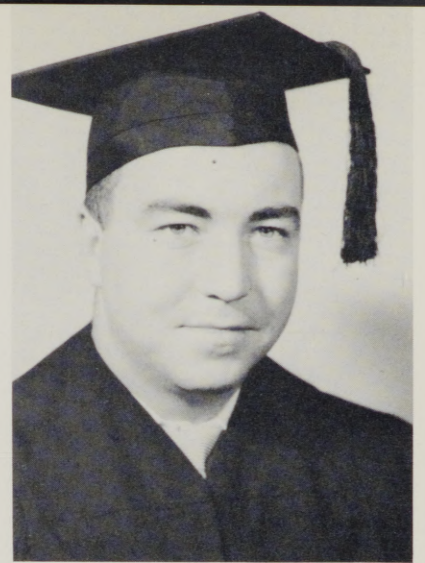

Robert Phelps



Virginia Pyatt



John Reinking



Paul Revis



Pearl Richardson



Suzanne Rothrock

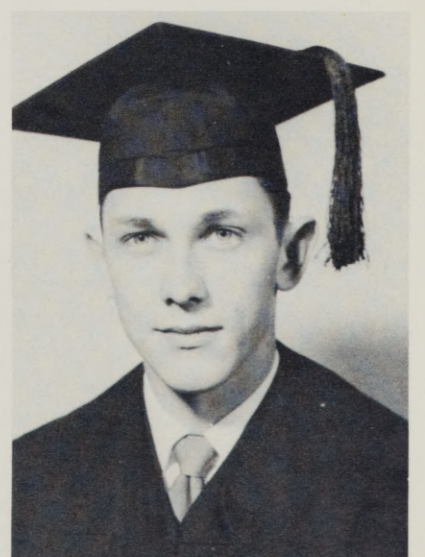

Roger Rupp

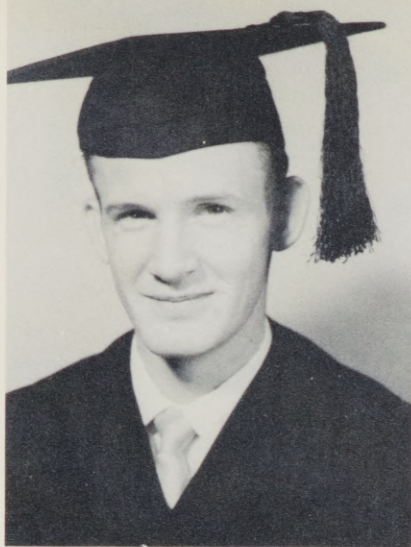

George Russell

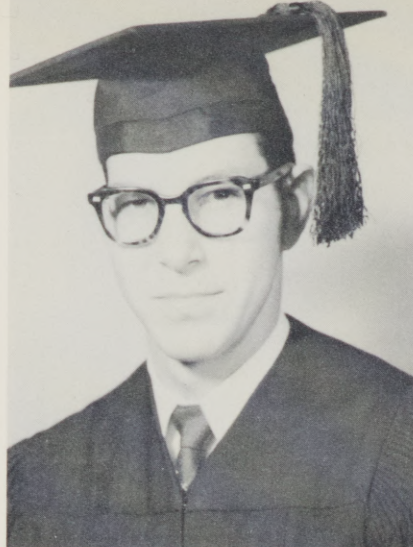

Jack Rye



Carol Saager



Gaylord Salter

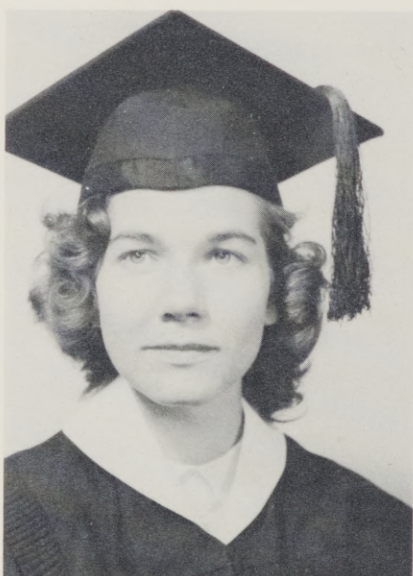

Phyllis Sanderson

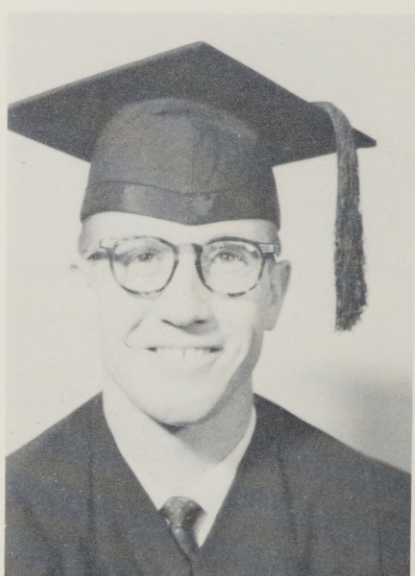

Lorence Savage



Nickie Smith



Phyllis Snider



Donald Starr



Kermit Stine



Marlin Stringer

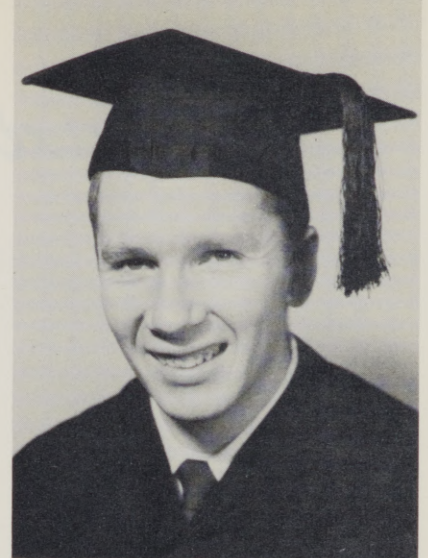

Don Swart



Stan Thomas

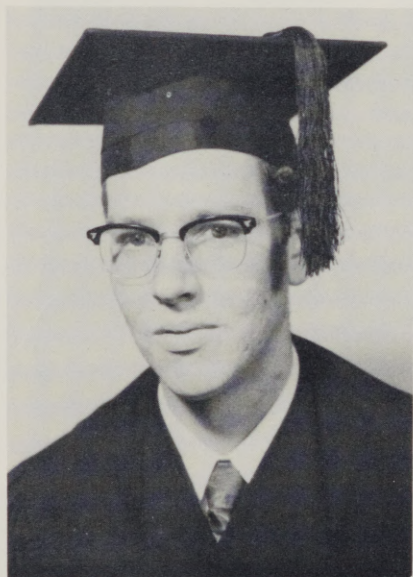

Duane Van Leuvin

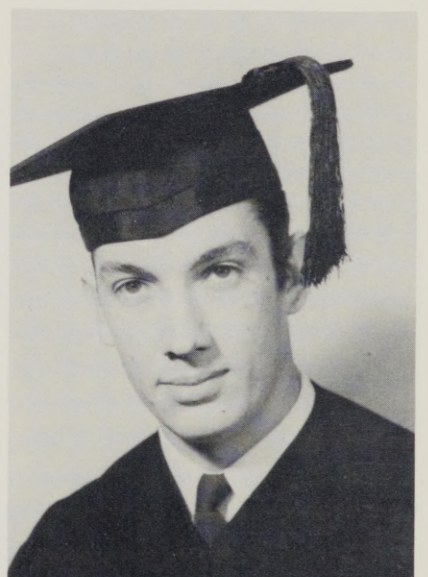

Gary Webster



Clara Weigel



Leora Whitsell



Betty Yoshimira

Junior Class Officers



Vice President....Bob Valiant

Representative....Jim Dale

President....Bart Clements

Secretary-Treas....Kathlene Banister

Representative....Joanne Nuss



Across and Top to Bottom:
 Bill Arkell
 Ibrahim Ayyoub
 Kathleen Bannister
 Marcia Belshaw
 Jack Bezona
 Jim Bier
 Joan Boone
 Bonita Booth
 Bart Clements
 Mildred Dawson
 Diana Gilstrap

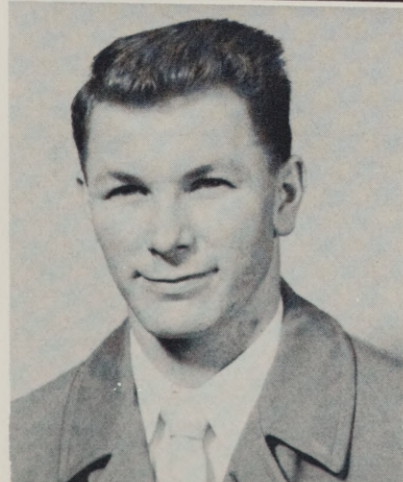
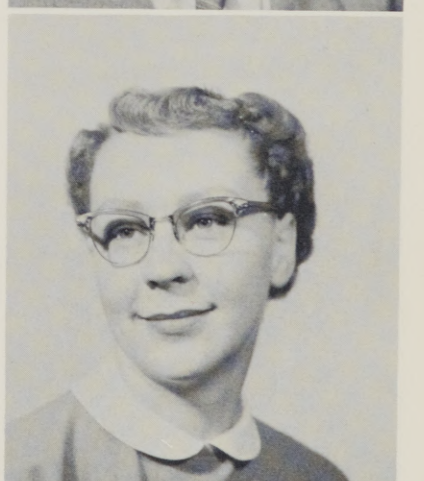



Across and Top to Bottom:

John Dodson
Peter Donahue
Patsy Edmison
Dwain Estes
George Fenton
Doris Fox
Carol Fridberg
Milodene Fries
Grace Fuyama
Rachael Gilenwater
Don Gillespie

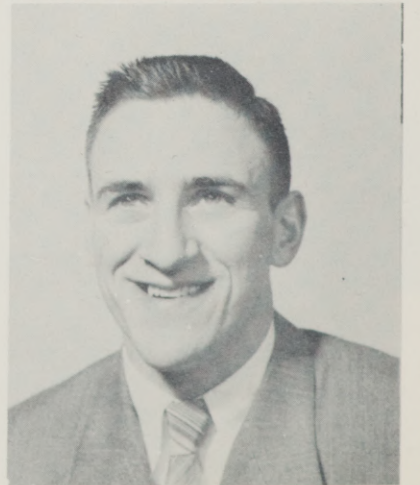
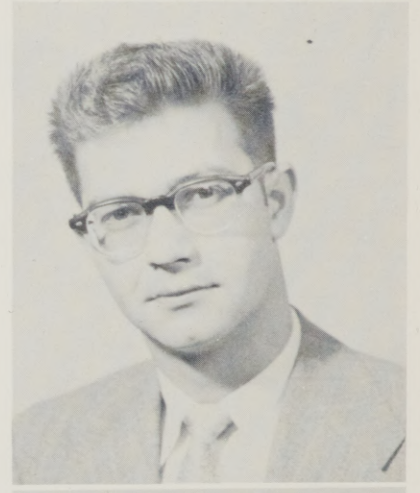



Across from Top to Bottom:

Joanne Glenn
Donald Grieger
Gayle Grilley
Barbara Gulick
Robert Harrod
Jo Ann Hays
Fusae Hayashi
William Huff
Mary Hunt
Patricia Jenkins
Robert King

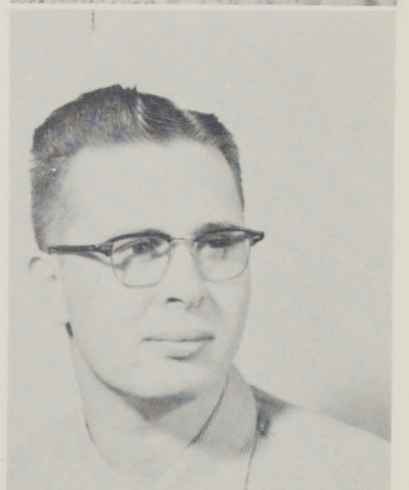
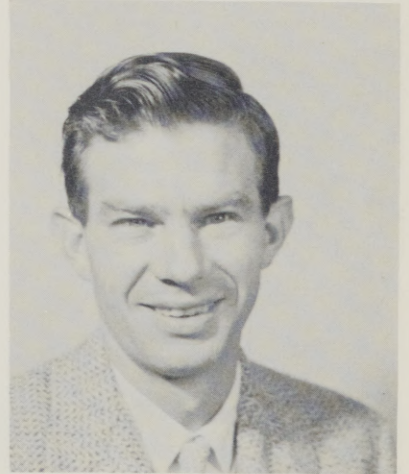
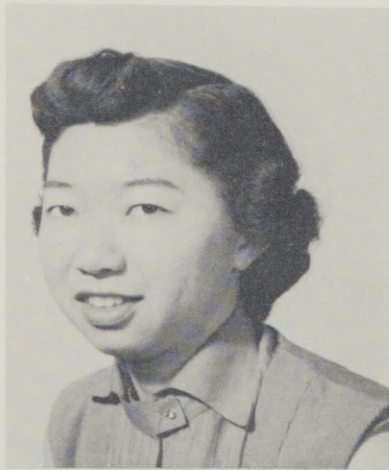

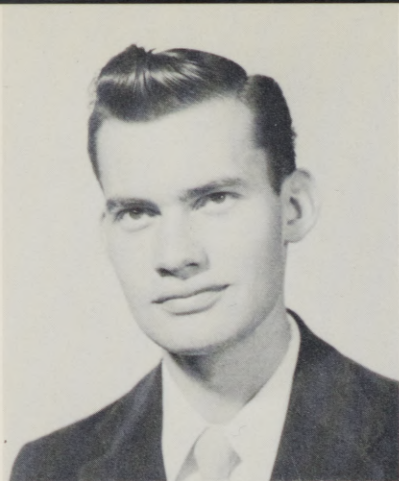

Across from Top to Bottom:

- Garald Kohler
- Carol Kopp
- Eleanor Kuether
- Roberta Miller
- Theda Murray
- Jo Ann Nuss
- Charlotte Parsons
- Nellie Patapoff
- Joyce Peoples
- Joanne Ramos
- Carolyn Rayborn





Across and Top to Bottom:

Doris Rigney

Mary Jo Russell

Don Scharn

Donna Snow

Donna Talbot

Agnes Thorngurgh

Robert Valiant

Charlotte Vandervelt

Jeanette Van Horn

Norman Waldrop

Patsy Yoneyama



Sophomore Class Officers



Vice President....Willis Laughlin

Representative....Monte Nedrow

President....Elwin Hug

Representative....Marilyn Masterson

Secretary-Treas....Bernice Tracy



Jean Adamson



Adelia Anderson



Rena Anderson



Patricia Bagley



Margaret Bates



Clinton Batty



John Baum



Elizabeth Baumeister



David Bean



Patricia Beck



Luella Bell

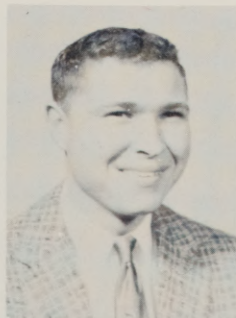

Charles Branham



Jerry Bristow



Marilyn Brooke

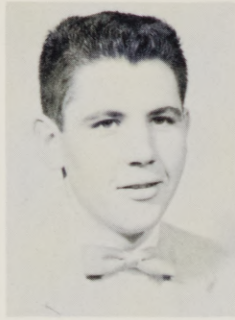

Alan Brown

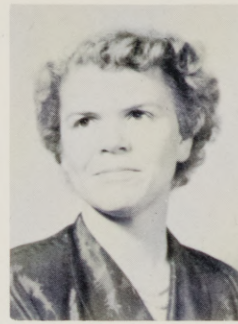

Beatrice Calhoun



Oliver Calhoun



Monte Carnes



Sherril Cockburn



Dick Cook



Burt Curtis



Robert Dawes

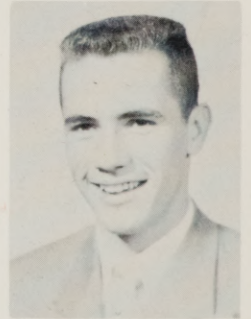

Bill DeMastus



Larry DeVore



Sally Jo Edwards



Naomi Elam



Joyce Fertig



Marilyn Folkman



Bill Frank



Gary Gaertner



Lucille George



Monte Gillette



Jerry Goble



Norman Graybeal



Alta Gregory



Jerrie Jean Hassell



Janis Hettick



Mike Hoff



Harold Hood



Edwin Hug



Elwyn Hug



Joe Keith



Gary King



Lewis Laird



Anna LaKamp

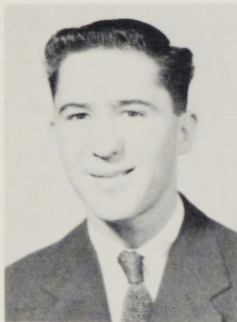

Willis Laughlin



Gary McClain



Karen McGillivray



Betty McGirr



Janice Masten



Marilyn Masterson



Dale Moore



Lane Morrison



Monte Nedrow



Norman Nelson



Connie Newman



Arleta Nord



Bernice Opp



James Pellisier



Don Persinger



Margaret Preston



Dick Quinn



Jeanne Ramos



Raymond Reeder



Patsy Reeves



Evelyn Riggan

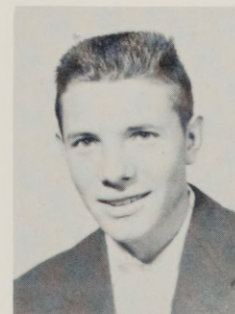

Charles Roach



Jean Rosewall



Bob Sargent



Richard Savage



William Scherer

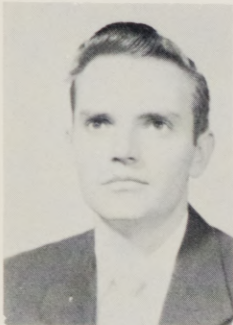

Jerry Shaver



Jacquie Shaw



Sandra Spickerman



Mary Steele



Pat Still

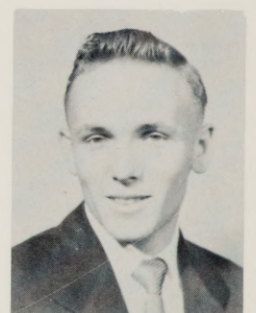

Gerald Stiller



Phillip Street

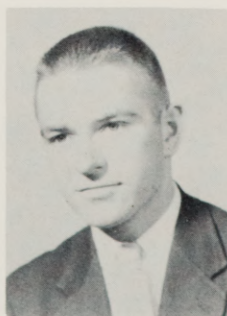

Larry Syron



Ward Thomas



Eunice Thornburg



Berniece Tracy

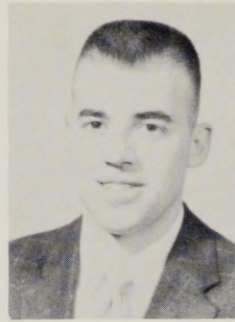

Ted Veal



David Walch



Stan Weigel



Leona Williams



Everett Winburn



Gary Woodson



Glen Wulff



Janet York



Tracy Zickuhr



Terry Ziegenhagen



Robert Zimmerman

Freshman Class Officers



President....Johnny Botz

Vice President....Harold Moore

Representative....Vern Bean

Representative....Carol Wyatt

Secretary-Treas....Janet Cantrell

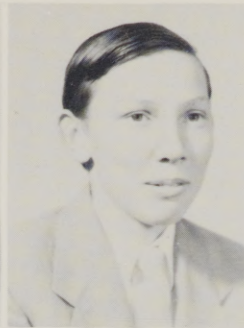

Across and from Top to Bottom:

Lynne Anderson
Dot Ann Anson
Edna Badua
Lewis Batty
Betty Baxter
Jerry Baxter
Vernon Bean
Mary Beck
Shirley Best
Darlene Bishop



Dennis Boatman
Billie Jo Bond
John Botz
Glenna Bousquet
Dolores Buhman
Barbara Carter
Janet Cantrell
Barbara Carpenter
Myron Carpenter
Toni Clark
Rudy Clements

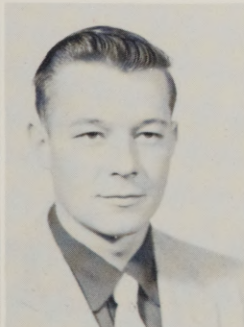



Across and from Top to Bottom:

Barbara Coburn
 Jane Coffman
 Phyllis Collins
 John Corey
 Darrow Conklin
 Dave Correa
 Robert Couch
 Bob Curtis
 Yvonne Daggett
 Roberta Davis

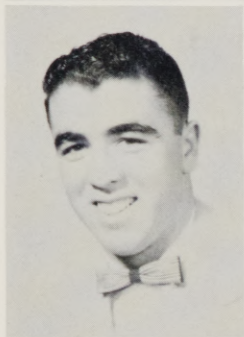

Jacqueline Denny
 Boyd Devin
 Joan Driskell
 Edward Eddy
 Donna Edgar
 Arthur Edwards
 Nadine Elam
 Delmer Evans
 Patsy Evans
 David Everett
 Ludetta Fleury



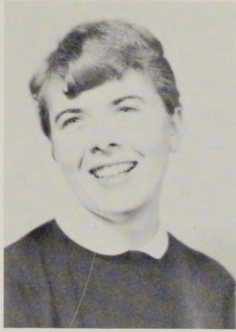

Across and from Top to Bottom:

Lorraine Frank
Marlene Galyen
Rita Glenn
Dolores Goodrich
Mary Ruth Green
Jean Graham
Betty Guyer
Beverly Jean Hall
Patricia Hamilton
David Hansen



William Harris
Gilbert Hascall
Maxine Hiatt
Sonja Hibbert
Bill Hedy
Atrice Hilliard
Richard Hylyard
Jan Hindman
Howard Hogg
Janet Hofstra
Joyce Hough



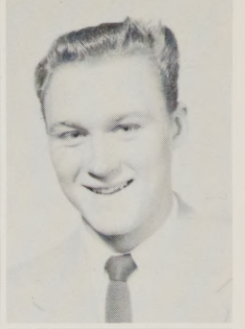
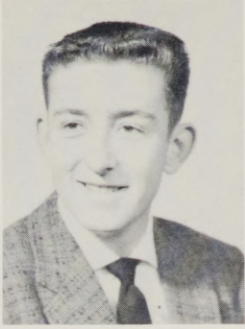
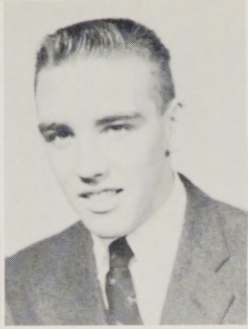
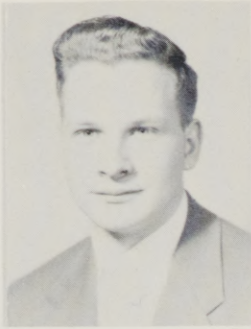

Across and from Top to Bottom:
 Walter Hutchison
 Michael Johnson
 Alan Keffer
 Carol Kirkpatrick
 Gary Knight
 Samuel Ledridge
 Elizabeth Lyman
 Roberta Lyons
 Sharon MacDougall
 Ralph Marlatt



Gayle Meek
 Roger Meharry
 Billie Miller
 Orville Miller
 Ron Mills
 Harold Moore
 Marie Muntjewerff
 Norman Nelson
 Robert Nelson
 Carol Norby

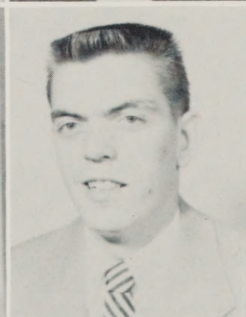
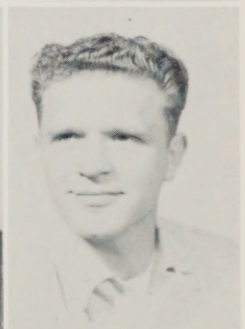

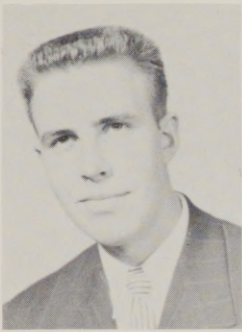

Across and from Top to Bottom:
 Dick O'Connell
 Floyd Olson
 Joan Orcutt
 Ed Palmer
 Carol Patrick
 Bonnie Powell
 Linda Prather
 John Price
 William Prophet
 Robert Rea

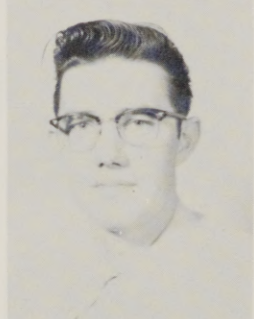

Russel Rhodig
 Janice Robertson
 Bill Rodda
 Betty Roudebush
 Sharon Shaw
 Doris Simpson
 Walter Speer
 Janis Staples
 Ivy Stark
 Lorraine Tarpinning

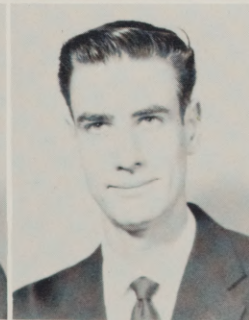

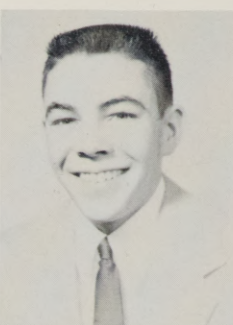

Across and from Top to Bottom:
 Richard Temple
 Neil Thomas
 Roger Tiller
 Betty Carol Wade
 Howard Wallis
 Kay Walker
 Helen Walter
 Josephine Ward
 Peggy Watson
 Vernon Wayne



Arlene Wayt
 Carol Ann Wiglesworth
 John Williamson
 Joyce Wing
 Gary Winkel
 Leon Wittnebel
 Kay Wood
 Linda Woodhouse
 Carol Wyatt
 Molly Yoneyama
 Lisle Young



Features





ASB President

Gary Miller



Evensong Queen

Virginia Cook



Homecoming Queen
Marcia Belshaw



Miss Mountaineer
Margaret Preston



I. R. C. Girl of the Year

Mary Jo Russell



Y. K. Sweetheart
Barbara Gulick



Journalism Key Winner

Duane Lindsay



*Homecoming Chairmen
Jack Rye and Agnes Thornburgh*



Dorion Sweetheart

Rena Anderson

Organizations





Future Teachers of America



Officers

Left to Right: Diana Gilstrap, Emiko Komo, Jack Rye, Maurice McKinnis, Evelyn Huston, Bob Herrod.



Interfaith Fellowship



Leaders

Left to Right: Dr. Virgil Bolen, Joyce Johnson, Mrs. Bolen.



YELL KINGS AND QUEENS, BACK ROW (Left to Right): Larry Syron, Rudy Clemens FRONT ROW: Betty Franklin, Jackie Shaw, Aggie Thornburgh, Donna Snow, Nicki Smith, Toni Clark NOT SHOWN: Janet York.



EOC's Yell Team



Dorion Hall Council



SEATED: Kiyoko Yamada, Theda Murray, Secretary; Grace Furuyama, Vice-President; Verla Garner, President; Mrs. Harriet Hoyt, Dorm Mother; Jean Adamson STANDING: Jane Coffman, Patsy Yoneyama, Agnes Thornburg, Darlene Bishop.

Alpha Pi Epsilon



MEMBERS STANDING (Left to Right): Advisor, Dr. Good; Marilyn Folkman, Naomi Elam, Donna Snow SEATED: Pat Beck, Suzanne French, Janet York.



BACK ROW (Left to Right): Don Gilman, Ralph Marlatt, Carl Iseri, Don Swart, Jerry Bristow, Gary Burton, Charles Roach FRONT ROW: Tom Mercer, Jack Rye, Larry Syron, Don Grieger.

Hunt Hall Council

Dorm Director
Jack Chapman





Under the baton of Conductor J. Lynn Bishop, the Eastern Oregon College choir presented its annual college-community Christmas concert December 13, 1955. Wearing the traditional maroon and gold robes, the group presented selections by Shaw, Bach, Baynon, Palestrina, and other composers. The first half of the program featured formal religious music and traditional Christmas carols.

Garbed in colorful casual attire, for the second half of the program, the choir presented a varied selection of folk and popular songs, including such favorites as "Holiday Song," "September Song," and "Common Bill."

E. O. C. Choir



Dr. Lynn Bishop, Director



The Eastern Oregon College Band had a successful season under direction of C. Robert Groth, conductor, and Donald L. Swart, graduate student assistant. It appeared at all home games; toured the area.

E. O. C. Band

Bretter Storke



Ron Foster, center, heads
the college ski club here.



Blue and Gold Singers



*Male
Quartette*

This page sponsored by
U.S. NATIONAL BANK and ZWIEFLES PLUMBING AND HEATING

Theta Delta Phi

DR. LEE JOHNSON
Advisor

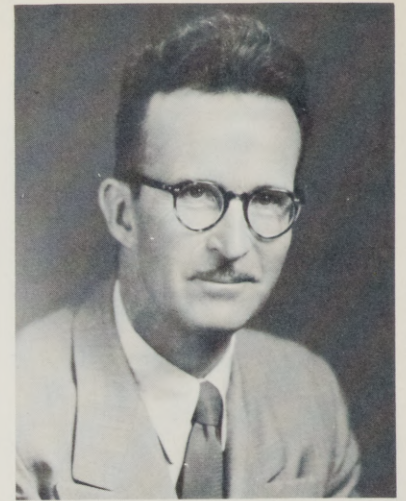

DR. JOSEPH GAISER
Advisor

Members of the men's scholastic honorary are: FIRST ROW (Left to Right): Gary McClain, Carl Iseri, Don Gilman, Monte Nedrow, Gary Webster, Bob Valiant, Bob Fisher, Don Swart SECOND ROW: Ron Lowe, Oliver Calhoun, J.D. Carlson, Guy Hunt, Dave Walch, Jack Bond, Walter Bell, Ron Fraser, Dwain Estes, Gene Bolen, Bob Sargent THIRD ROW: Duane Van Leuven, Gary Burton, Richard Savage, Ray Reeder, Everett Winburn, Dr. Lee Johnson, Advisor and Dr. Joseph Gaiser, Advisor.



This page sponsored by LA GRANDE FRUIT CO.



FIRST ROW (Left to Right): Kathleen Bannister, Barbara Blacker, Doris Rigney, Carolyn Rayborn SECOND ROW: Eleanor Miller, Clara Weigel, Patsy Yoneyama, Emiko Komo, Sueno Nagai, Mrs. J. M. Miller, Mr. J. M. Miller THIRD ROW: Frank Good, Jimmy Applegate Bob Herrod, John Reinking, Vic Snively, Jack Harmon, Walter Bell.

Phi

Beta

Sigma

MR. J. M. MILLER
Phi Beta Sigma Advisor



Intercollegiate Knights



FIRST ROW (Left to Right): Norman Trotter, Jack Harmon, Don Gilman, Don Swart, Marlin Stringer, Bob Phelps
SECOND ROW: Kermit Stine, Al Buchanan, Mike Hoff, Peter Donahue, Gary Burton, Ron Parsons, Don Paulson
THIRD ROW: George Fenton, Carl Iseri, Dick Quinn, Stanley Thomas, Gaylord Salter, Danny McDevitt, Norman Records.



DR. ROBERT OESTERLE
Advisor to IK's

Sabers



SABERS: A service honorary for women.

FRONT ROW: Aggie Thornburgh, Donna Talbot, Mary Jo Russell, Evelyn Huston, Grace Furyama, Marguerite Audet
SECOND ROW: Miss Neely, Advisor; Donna Snow, Kathleen Bannister, Roberta Miller, Sandra Spickerman, Mikie Fries, Joanne Glen, Carol Saager, Dorothy Kelley, Clara Weigel, Beverly Galbraith, JoAnne Nuss.

MISS JEAN NEELY
Advisor





Iota Phi Omicron

Newest of the campus honoraries is Iota Phi Omicron--an invitational honorary for journalists and writers at Eastern Oregon College. An inspiration of Doctors Clarke and Zabel, Iota Phi Omicron came into its own as Duane Lindsay, a 3-year journalism worker at EOC headed a founding committee. Approved by the student council, IPO went to work, elected Lindsay its head for a full year and tackled the task of publication of "The Oregon Collegiate Review," (formerly "The Middle R"). Joint advisors to the honorary are Mr. Ronald Bayes and Dr. Gordon Clarke.

PICTURED ABOVE FRONT: Gerald Stiller, Eunice Thornburg, Agnes Thornburgh, Josie Ward, Carol Friberg, Diana Gilstrap, Karen McGillivray, Patsy Yoneyama, Secretary; Duane Lindsay, President; Mr. Ronald Bayes, Advisor BACK ROW: David McLain, Mike Johnson, Sally Jo Edwards, Gerry Schaeffer, Don Swart, Tom Mercer.

Beacon Staff

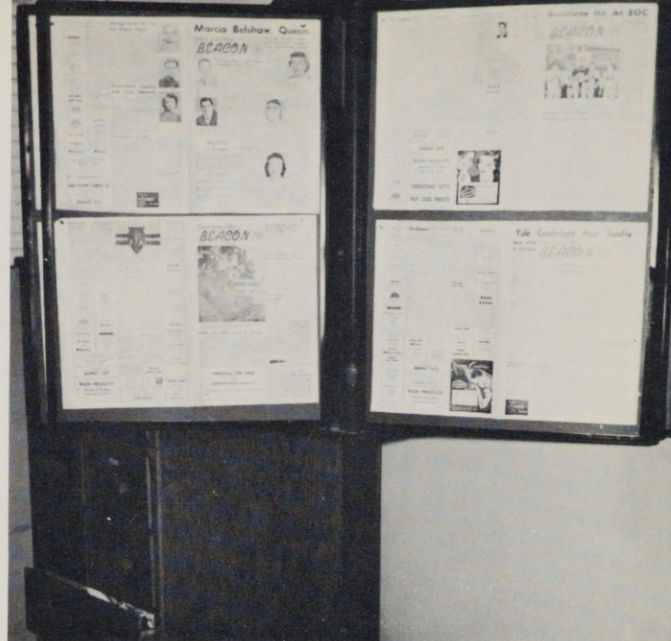

Shown above is the display of the Beacon's cooperative organization and hard work. Faithfully, every other week, the paper rolls off the press into the eager hands of the students.

MEMBERS OF THE BEACON STAFF. SEATED (Left to Right): Donna Talbott, Roberta Miller, Diana Gilstrap, Carol Ann Wigglesworth, Cousin Ettie, Karen McGillivray BACK ROW: Bernard Damon, Patsy Yoneyama, Agnes Thornburgh, Duane Stiff.





Mountaineer Editor Don Swart gives new photographer Ron Foster pointers on running camera.



Lab worker Eleanor Kuether and Photographer Tom Mercer carefully inspect some of the finished prints.



Associate Editor Margaret Preston gives helper Gail Coffin instructions in planning of layout work of Mountaineer.

Advisor Bayes and Carol Friberg hash over some of the many correspondence items affiliated with the Mountaineer.



Oregon Collegiate Review

"Middle R"

The OCR, a literary magazine of poetry and prose invited contributions from students at all of Oregon's degree-granting institutions this year. It's published at EOC.



ABOVE: Dave McClain, Editor; Eunice Thornburg, Editorial Assistant BELOW: Duane Lindsay, Jerry Stiller, Business Manager.



*Alpha
Psi
Omega*

NATIONAL
DRAMA
HONORARY

LEFT TO RIGHT: M. Stringer, G. Webster, J. Rye (Back); R. Miller, Advisor Kaiser, C. Weigel (Front).

EOC's

Sock and Buskin

DRAMA CLUB



FIRST ROW: V. Van Blokland, D. Talbot, D. Gilstrap, G. Webster, J. J. Hassell, A. Nord, S. Cockburn SECOND ROW: P. Yoneyama, P. Snider, G. Furutama, M. Dawson, R. Miller, M. Russell, C. Weigel THIRD ROW: Mr. Hiatt, J. Rye, Dr. Kaiser, J. Bond, B. Howard, B. Devin, L. DeVore, M. Stringer, B. Sargent.

International Relations Club



MEMBERS BACK ROW (Left to Right): Joe Keith, Gary Webster, Art Hartgraves, Visiting Speaker, Dr. Stiener; Advisor, Dr. Joe Gaiser; Bob King FRONT ROW: Robert Fisher, Mary Jo Russell, Diana Gilstrap, Patsy Yoneyama, Carol Kopp.

W. R. A.



BACK ROW (Left to Right): Kathleen Bannister, Miss Neely, Advisor; Anna Burnette, Barbara Coburn, Bernice Opp, Janice Robertson, JoAnne Glenn, Evelyn Riggan, Luella Bell, Josie Ward, Carolyn Rayborn FRONT ROW: Sharon McDougal, Joyce Wing, Dolores Webb, Darlene Bishop, Jeanne Ramos, Gerry Shaeffer, Sandra Spickerman, Mikie Fries.

W R A is the Women's Recreation Association. It is primarily an organization for organization and supervision of women's athletics and the highlight of the year for the organization is probably the annual sponsorship of a playday for girls from the high schools in the surrounding area.

Sigma Alpha Chi



FRONT ROW: Barbara Gulick, Jacquie Shaw, Bennie Patao, Grace Furyama, Emiko Komo, Leora Whitsell, Donna Talbot, Adelia Anderson, Arleta Nord, Janice Masten, Bernice Tracy SECOND ROW: Miss Neil, Advisor; Charlotte Vandervelt, Lucille George, Rachael Gilenwater, Leona Williams, June Whitten, Patsy Yoneyama, Evelyn Riggan, Evelyn Huston, Clara Weigel, Barbara Blacker, Carol Saager, Gerry Shaeffer, Sandra Spickerman BACK ROW: Mildred Dawson, Rita Dazey, Edith Till, JoAnn Nuss, Karen McGillivray, Jean Adamson, Gail Coffin, Blanche Brown, Carole Hinds, Donna Snow, Roberta Miller, Marilyn Folkman, Kathleen Banister.

Sigma Alpha Chi is a Scholastic Honorary for Eastern Oregon College Women. Noted for many campus activities, it sponsors the traditional Yule Candle-light Hour.

MISS NEVA NEILL
Advisor



Young Republicans



PICTURED IS THE EXECUTIVE BOARD OF THE YOUNG REPUBLICANS OF EOC:

STANDING: Jack Rye, Gary McClain, Art Hartgraves SEATED: Bob King, Don Starr.

The Young Republicans are very active in publicity and campaigning for State and National Republican officers of the U.S. Government. They are especially active this year--looking forward to the general election in November.

Publications Board



MEMBERS SHOWN FROM FIRST ROW (Left to Right): Jerry Stiller, Agnes Thornburgh, Margaret Preston, Patsy Yoneyama, Duane Lindsey SECOND ROW: Dr. Gordon Clarke, Advisor; Carol Ann Wigglesworth, Dave McClain, Mr. Ronald Bayes, Advisor; Don Swart. NOT SHOWN: Gary Miller, Dr. Lyle H. Johnson, Bob Phelps.



ABOVE (Left to Right): Lester Still, Ray Kinder, Carol Cable, Charlie Roach, Jim Waldrof, Gary Gaertner, Advisor Robert Oesterle FRONT ROW: Sharon MacDougall, Pat Still, Agnes Thornburgh, Anna Burnett, Carol Ann Wiglesworth.

E. O. C. Rodeo Club

One of the newest organizations on campus is the EOC Rodeo Club. The EOCRC belongs to the National Intercollegiate Rodeo Association and competes at tourneys with other similar college clubs. It has placed in the scoring in several meets, despite its newness as an organized club here.

This page sponsored by FIRST NATIONAL BANK and GERARD'S JEWELRY.

Sports

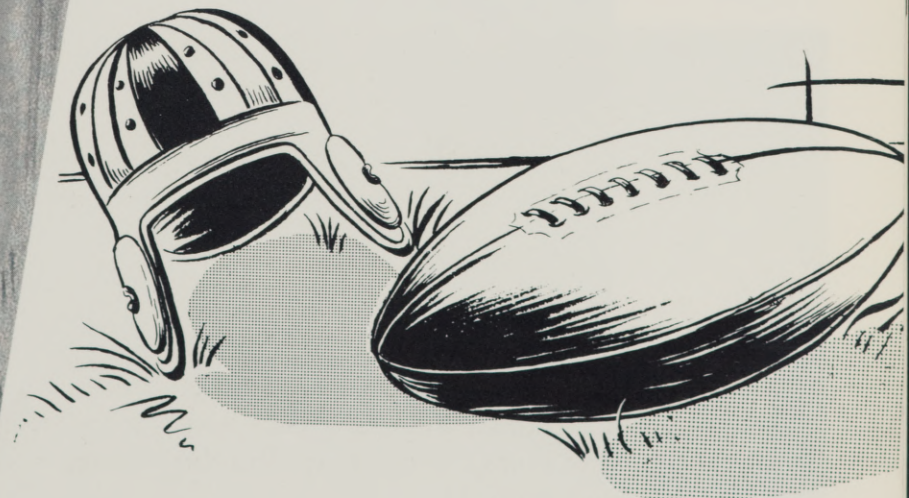



BACK ROW: 26 Paulson; 34 Lewis; 39 West; 43 Kofford; 44 Weigel; 30 Kolbaba; 42 Sherrill; 14 Good; 45 Greiger; Coach Dunsmoor CENTER ROW: 28 Dagget; 35 Dodson; 21 Harmon; 25 Bristow; 38 Johnson; 20 Brown; 32 O'Conner
FRONT ROW: 16 Quinn; 22 Johnson; 40 Roberts; 12 Victor; 17 Zeigenhagen; 13 Young.

Scoreboard of 1955

"EOC"		"Visitor"
19	Yakima Jr. College	20
27	Oregon Tech.	6
21	Southern Oregon	20
19	Oregon College	20
25	Whitman	13
26	Portland State	20
41	Carroll College	0

"There now boy, that's enough this time," says one of the boys on EOC's great ball team.



That's what we like to see:
Everybody in there pitchin'!

I'll take that ball,
thank you, and chalk
up a few points for our
side.



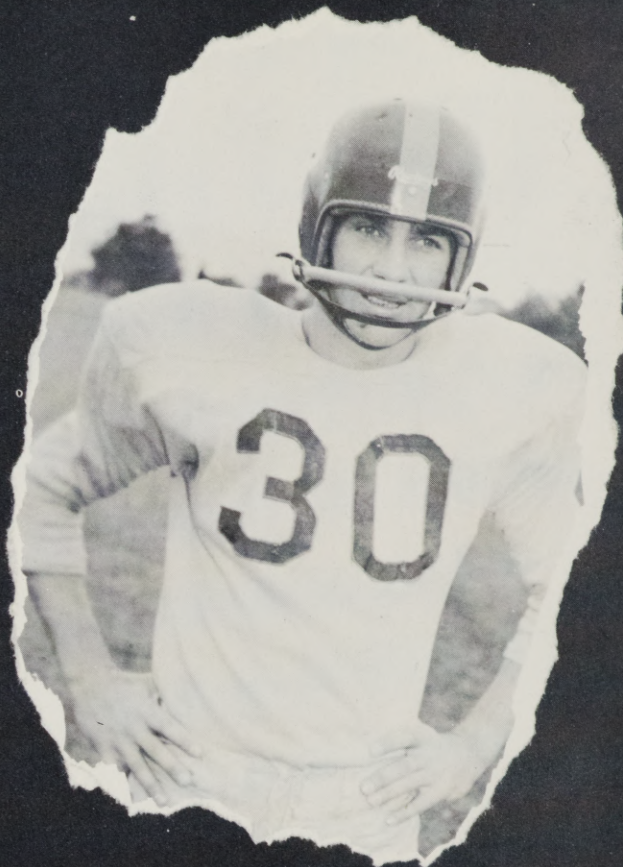

These three "griders" had a hand
in EOC's Football victories.

Left: "Steve" Johnson
Right: Lowell Kolbaba
Bottom: "Dub" Wright



Players from EOC's "Outstanding Gridiron"

Left: Gene Roberts
Right: Dave Conklin
Bottom: Arlen Smith
Dick Quinn





The four players pictured are credited for their outstanding ball playing.

Left: Stan Weigel
Right: Terry Zeigenhagen
Bottom: Charlie Dawson
Dave Hanson



These are four of the boy's who have helped E. O. C. crash through the line to victory in 1955.

Bud Lewis, Number 34, guard.
Dick Kofford, Number 43, Tackle.
Don Grieger, Number 45, guard.
Jerry Bristow, Number 25, guard.



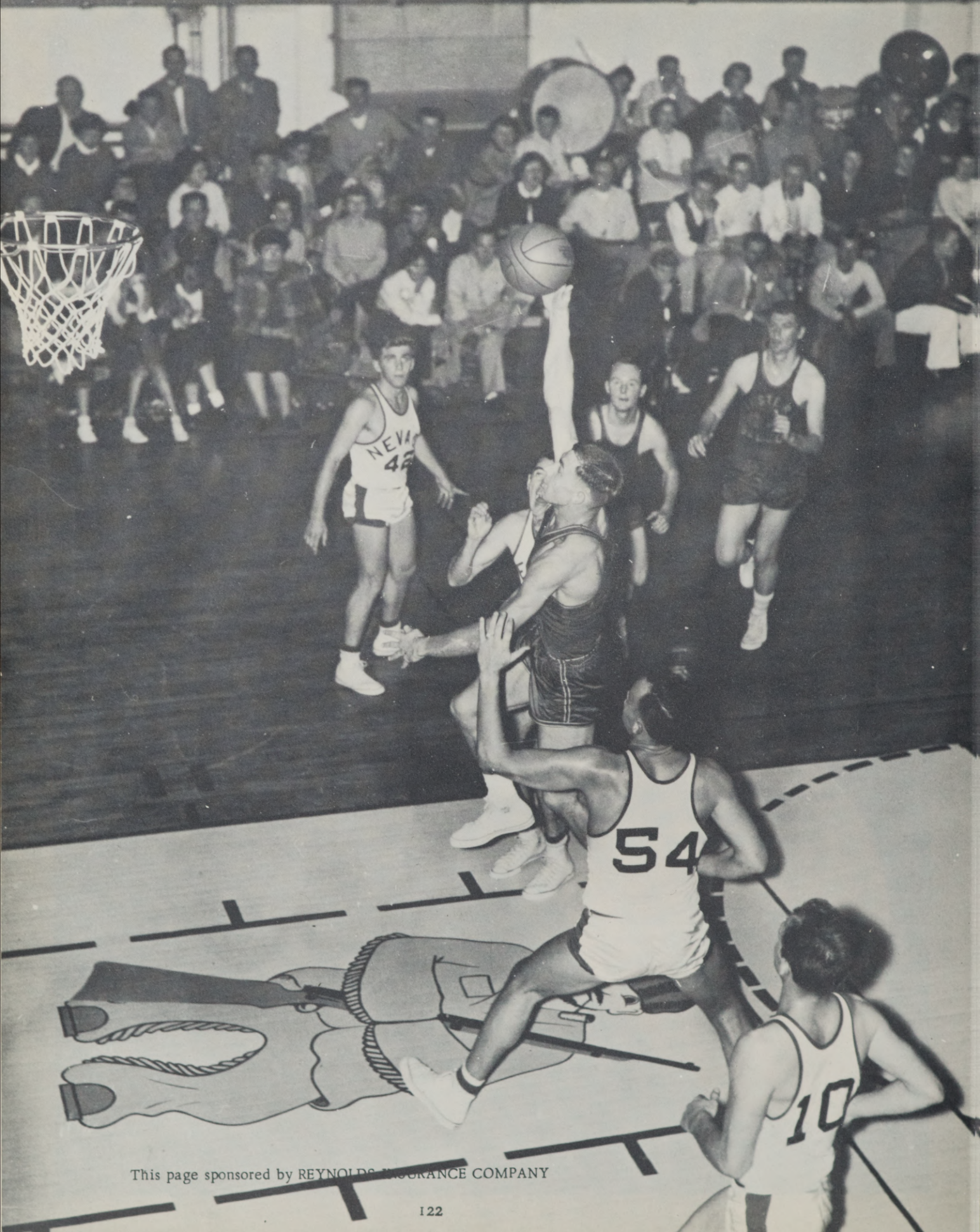

This page sponsored by REYNOLDS INSURANCE COMPANY



EOC's First Five

*Home**Visitor*

95	Whitman	80
52	N W Nazarene	73
78	Whitman	72
87	U. of Nevada	81
86	U. of Nevada	81
82	N W Nazarene	78
82	Seattle Pac.	91
81	Seattle Pac.	89
86	SOCE	76
95	SOCE	90
84	OTI	72

*Home**Visitor*

100	OTI	66
85	OCE	84
99	OCE	82
65	Portland St.	112
85	Portland St.	103
83	SOCE	89
93	SOCE	82
55	OTI	74
70	OTI	67
92	Portland St.	93
94	Portland St.	86



BACK ROW (Left to Right): Coach R. Quinn, K. Westenskow, B. Lewis, L. Kolbaba, J. Reinking, B. DeMastus, B. West FRONT ROW: G. Burton, T. Schadewitz, A. Prince, J. Bristow, J. Cochran, L. Howard.



Ken Westenskow



John Reinking



Lowell Kolbaba

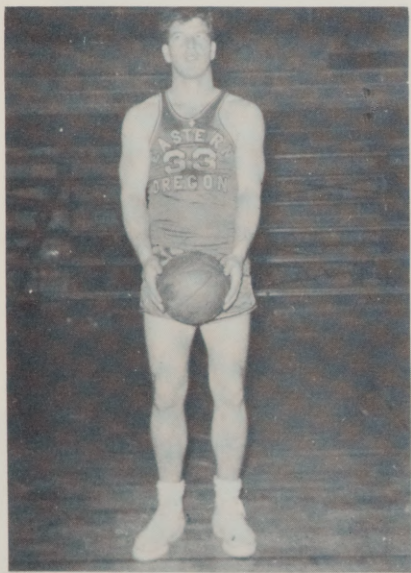

Bill West



Bud Lewis

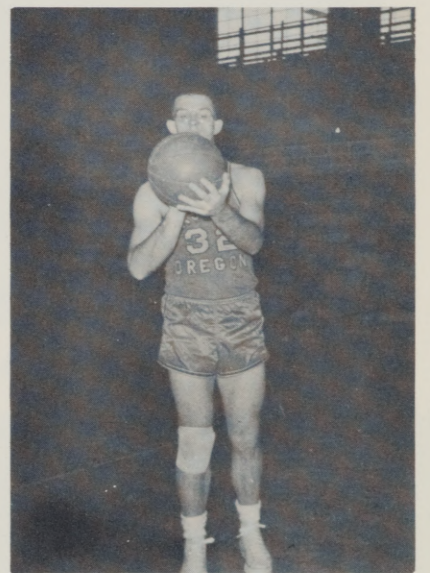

Jack Cochran

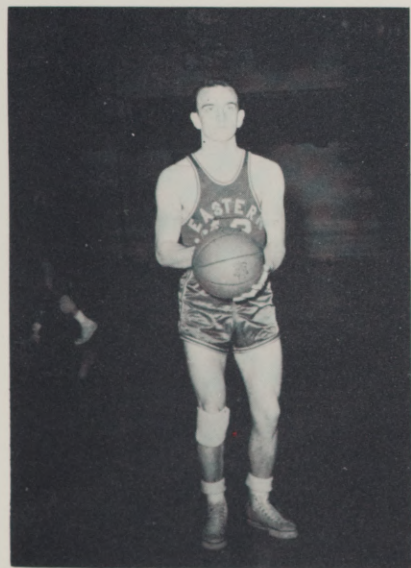

Gary Burton

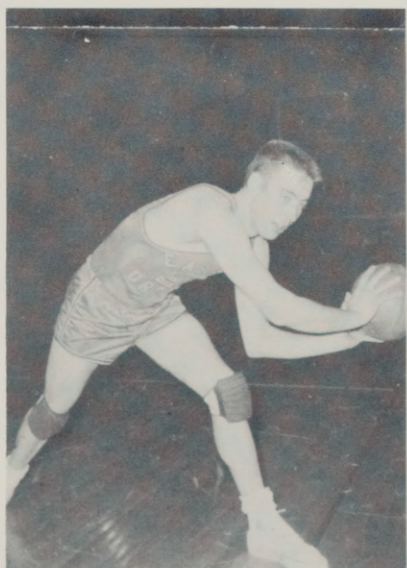

Ted Schadewitz

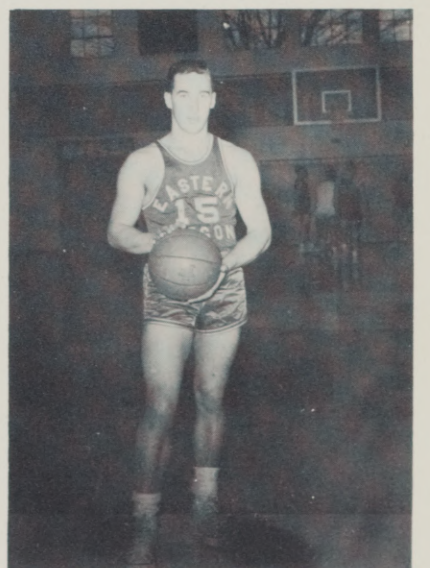

Ashley Prince

NOT PICTURED: Jerry Bristow, Bill DeMastus, and Larry Howard.

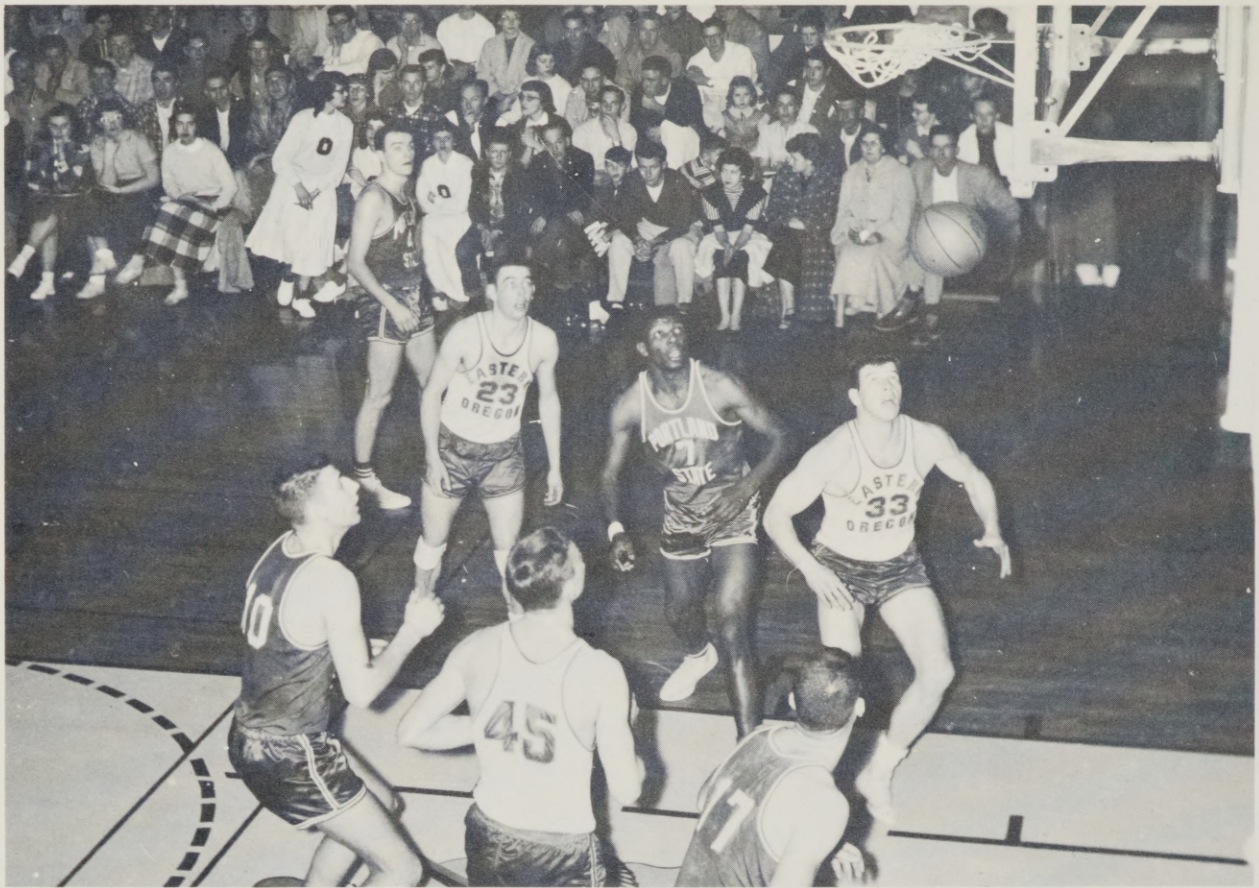

Because of "lucky" shooting like this, Portland State won Friday night's game 92 -93.

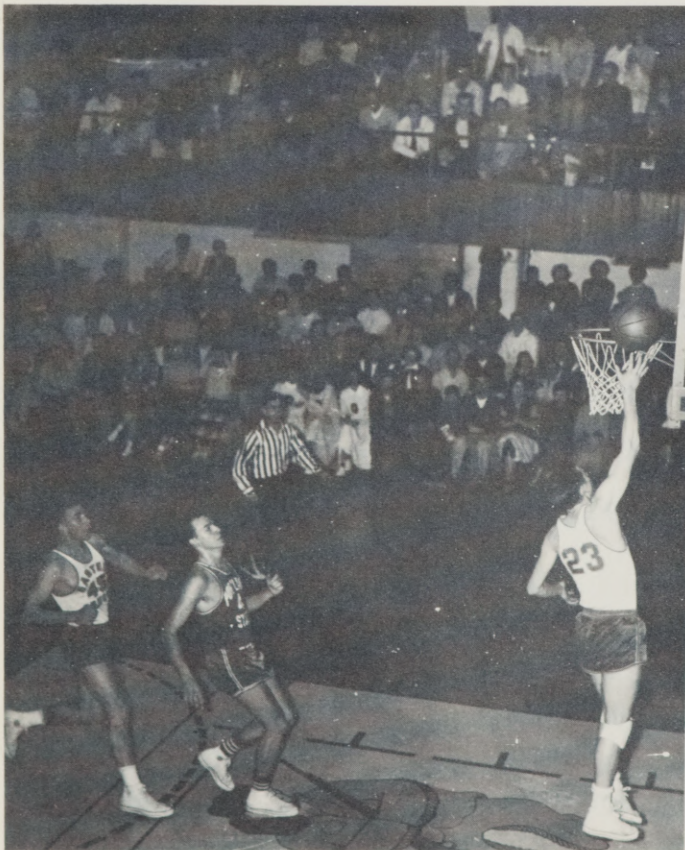

Two for EOC as Schad makes lay-in.

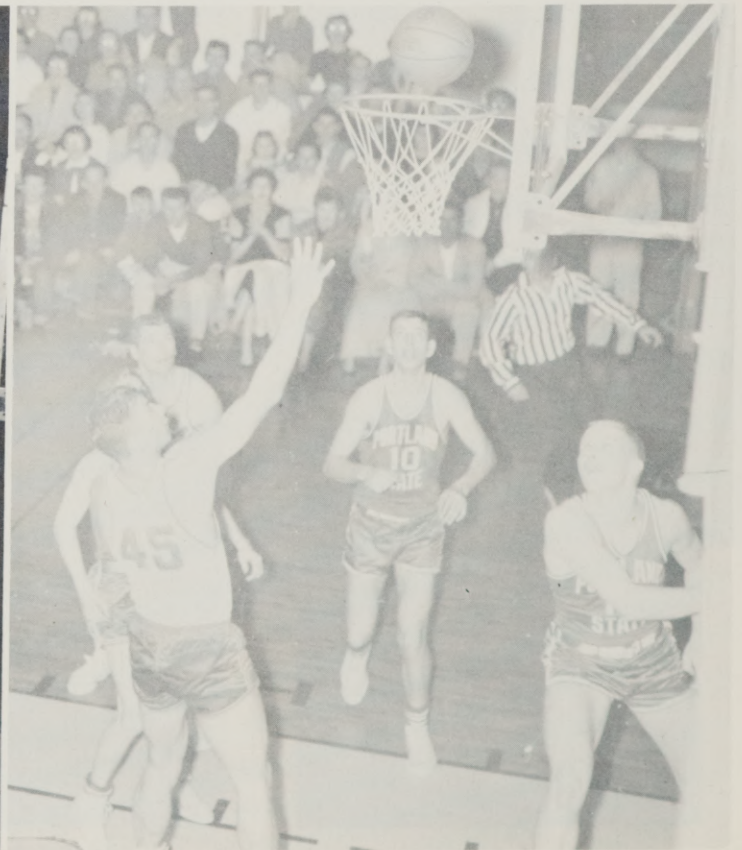

Behind but not yet beaten.

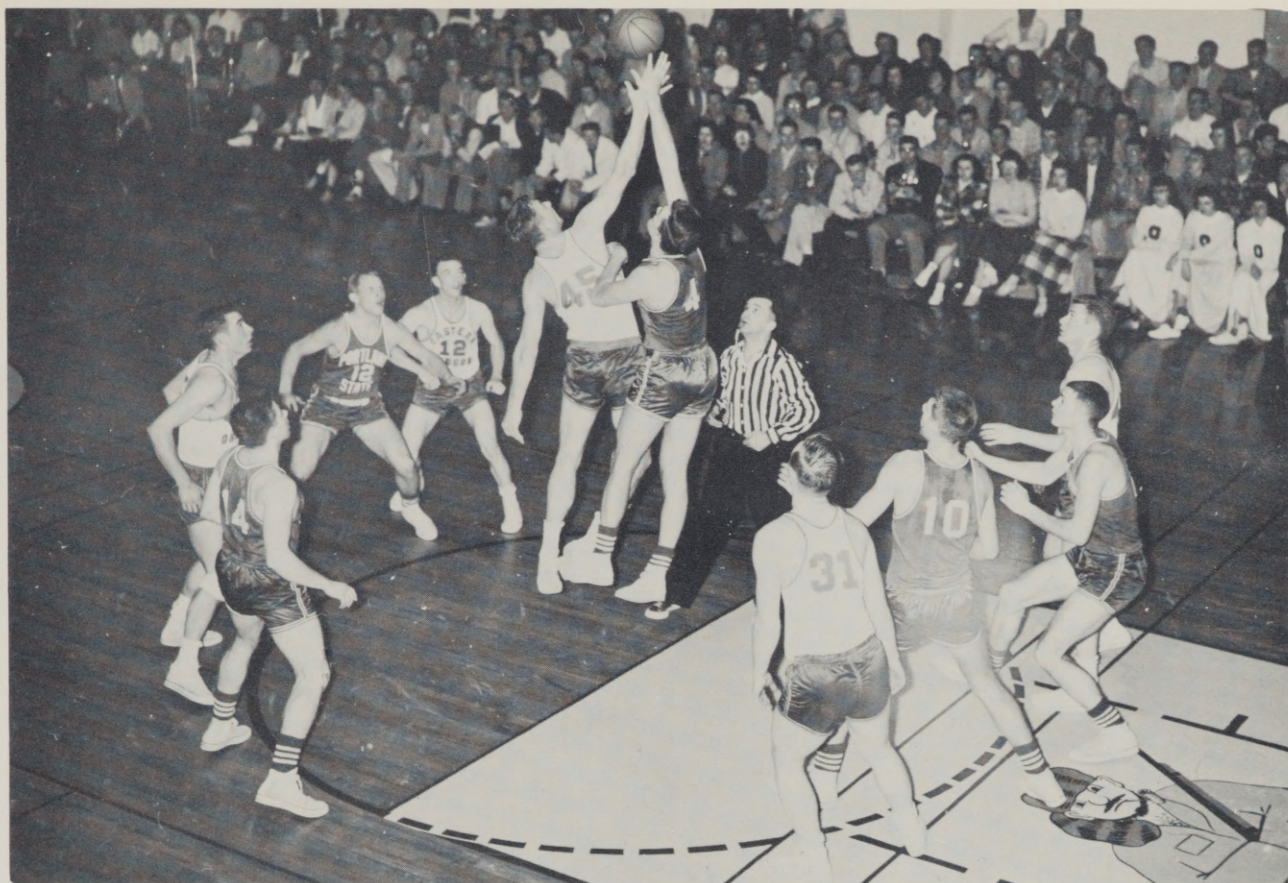

Kolbaba takes a tip in Saturday night game against Portland State.



It's anyone's ball...

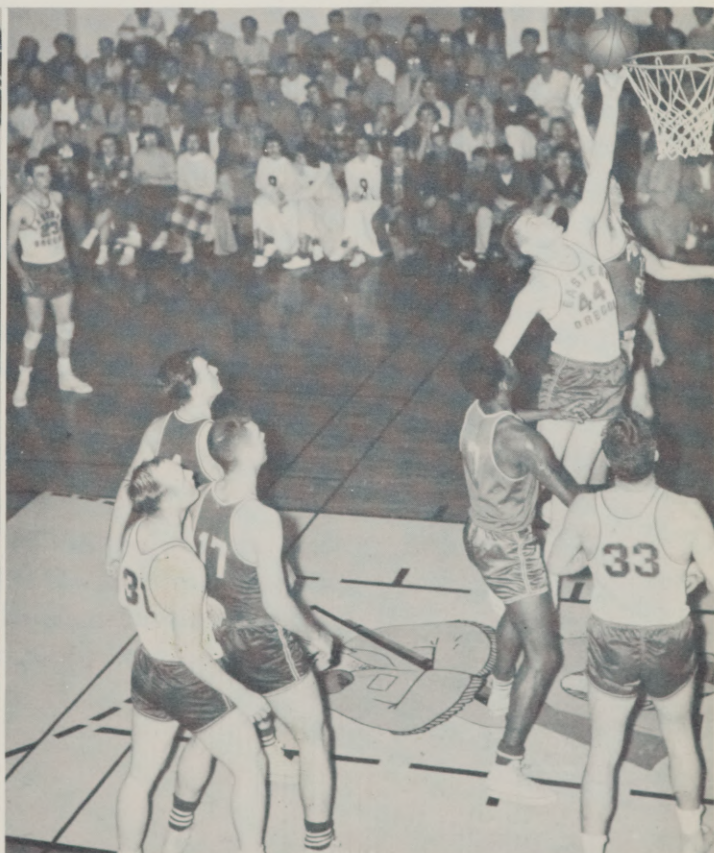

Big John makes the tip.

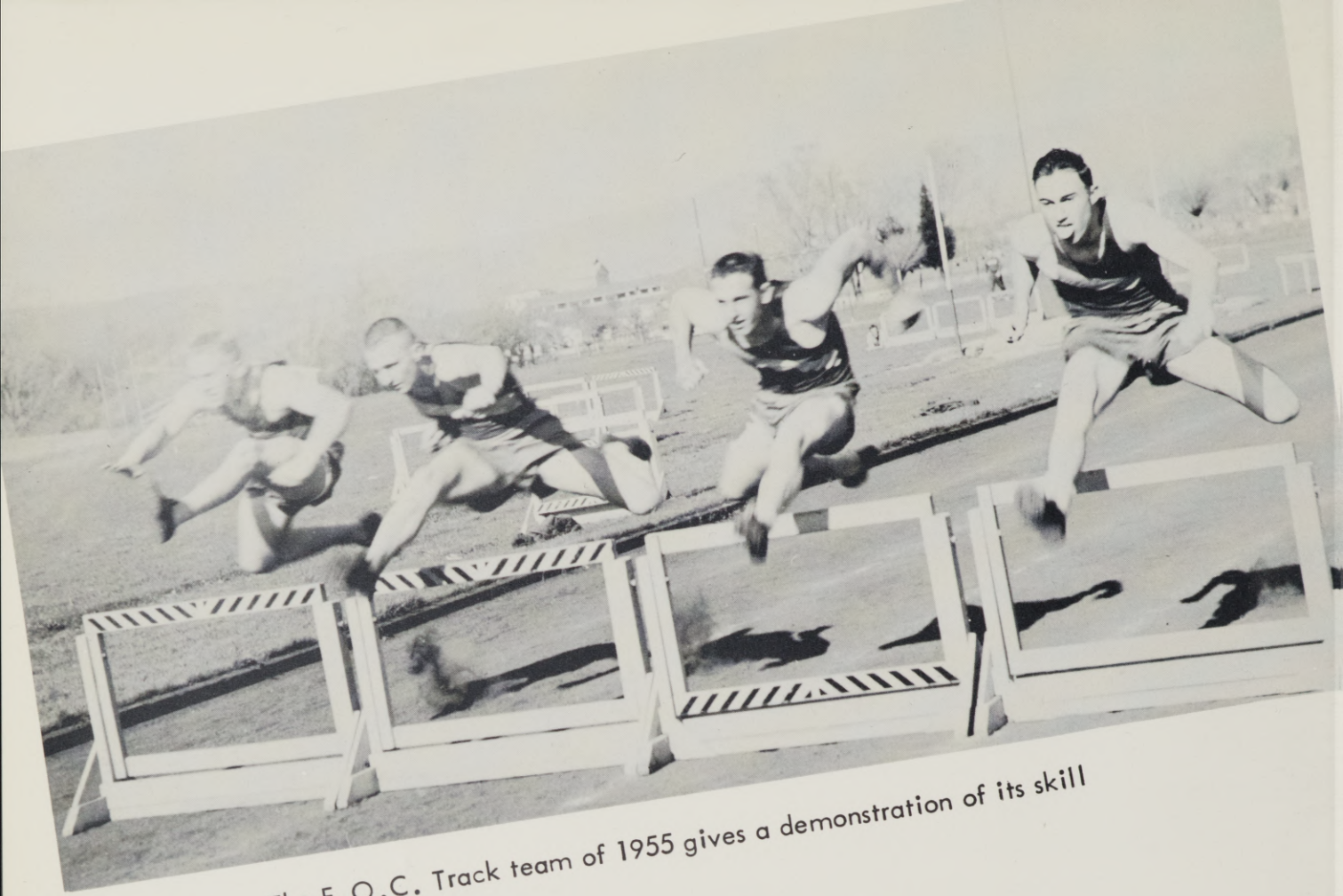

The E.O.C. Track team of 1955 gives a demonstration of its skill



Elvin Daggett throwing the Javelin



Coach Tatum giving instructions. It's not as easy as it looks

E. O. C. Baseball Team



BACK ROW: Jack Cochran, Mike Hoff, Willis Laughlin, Charlie Dawson, Ted Schadewitz, Gary Burton, Terry Ziegenhagen CENTER ROW: Arlen Smith, Lyle Phelps, Sid Hiatt, Jerry Bristow, Don Scharn, Dale Hug, Jack Howard FRONT ROW: Mr. Quinn, Coach; Norm Records, Bryson Liberty, Lyle McMahon, Dick Quinn, Bill McCadden, John Reinking.

Although baseball at E O C has long been one of the major sports, during the 1955 season it made its first real appearance as being a major with the construction of a new playing field and bleachers. There were many hardy fans, both in the bleachers and at convenient locations in the dormitory, who, despite cold weather and rain turned out for every event.



INTERMURAL BASKETBALL

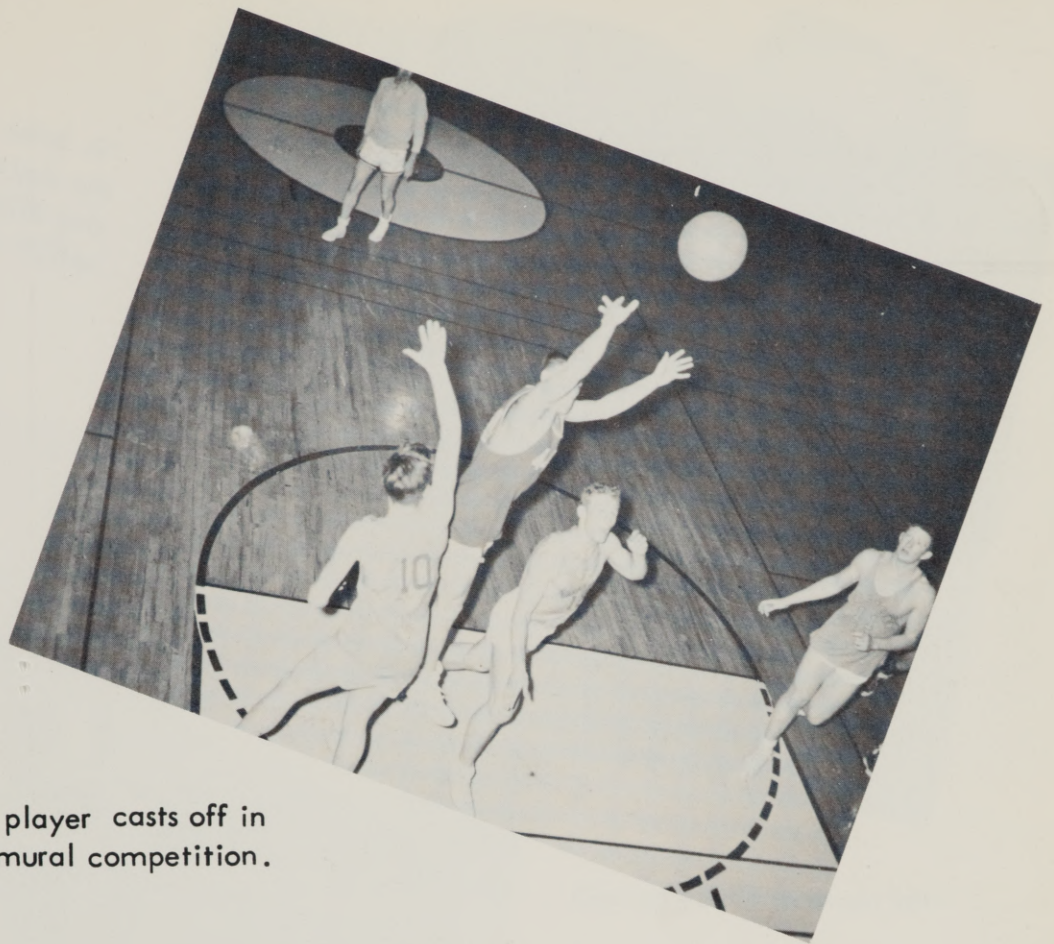

Avid player casts off in intermural competition.

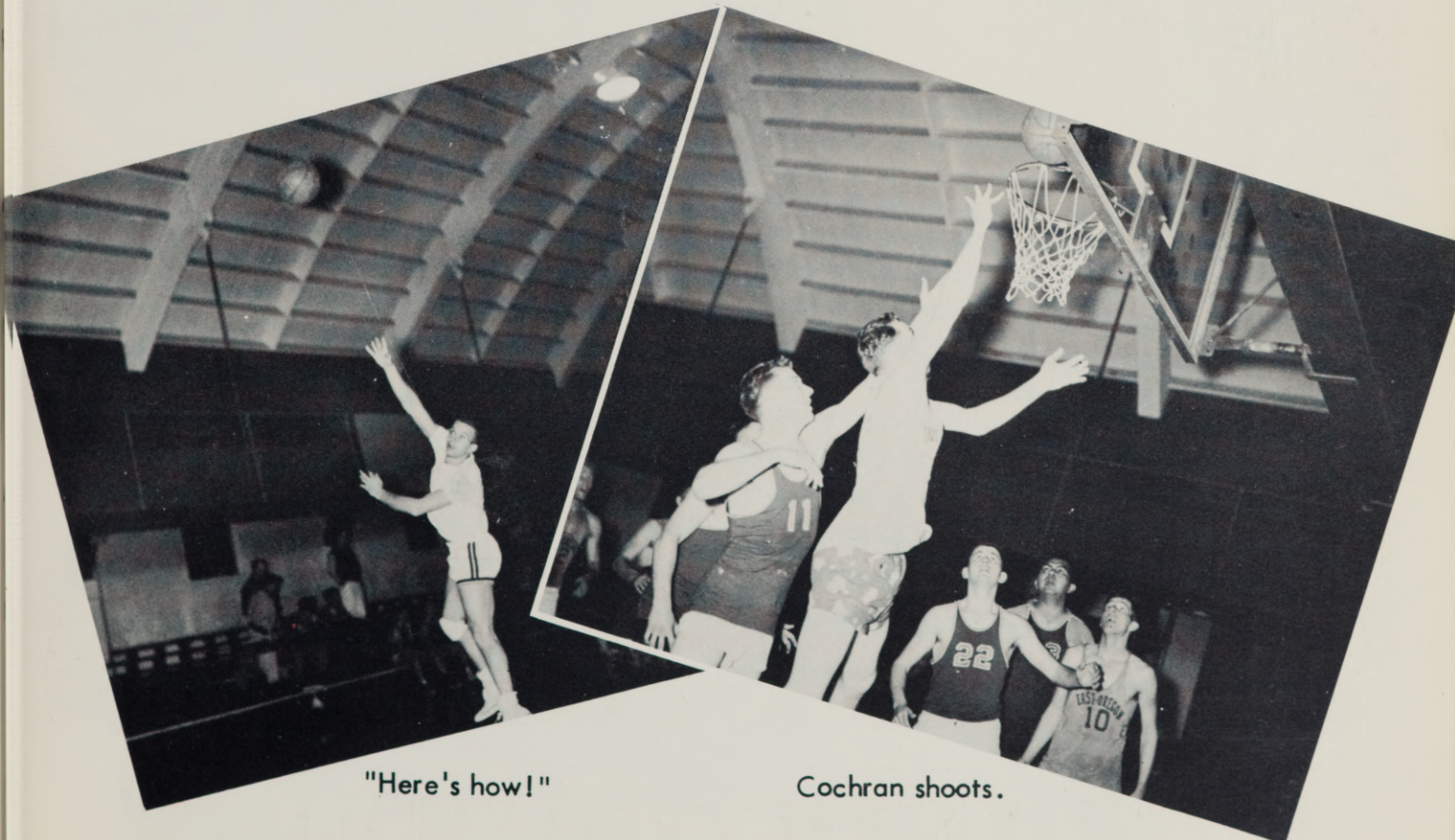

"Here's how!"

Cochran shoots.



"A brisk tennis game starts the day off right," say Christine Bliss and Mary Joan Russell.



EOC's active tennis group.



Future Country Clubbers.

Hold your breath and
kick your feet.



Get on your mark-get set-

GO!

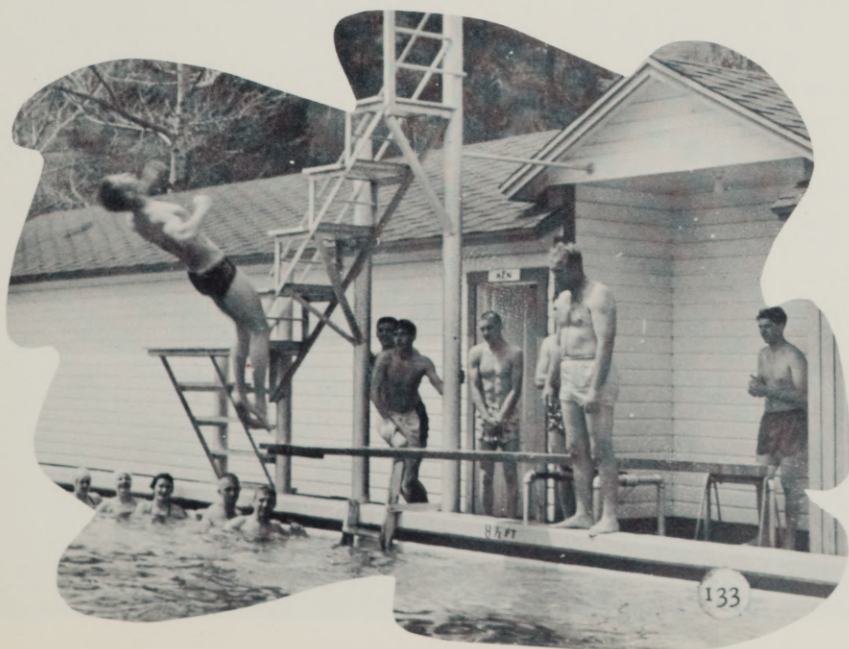

Watch those arms- feet to-
gether- jump.

Hobby Night



No, it's the fellow who's upside-down!!!

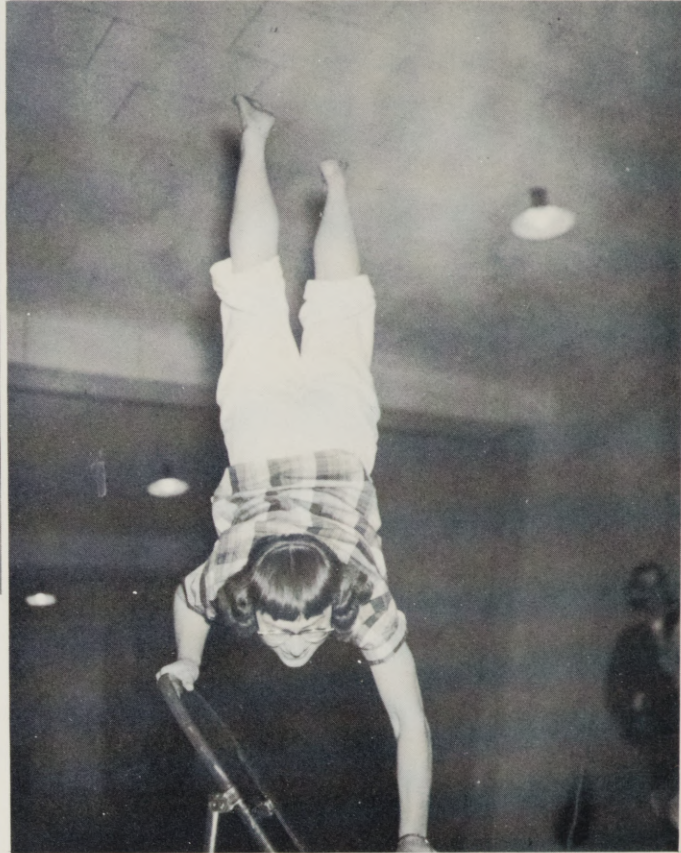

Tony testing her strength. Watch out!

Surprise, Surprise!!!!



Superman!



Index

- Adamson, Jean 65, 99, 111
Allstot, Robert 7
Anderson, Adelia 7, 65, 111
Anderson, Lynne 73
Anderson, Rena 25, 65, 88
Anson, Dot Ann 73
Applegate, Jim 101
Arkell, William 59
Audet, Marguerite 7, 51, 103
Ayyoub, Ibrahim 59
- Badua, Edna 73
Bagley, Patricia 65
Bannister, Kathleen 58, 59, 101, 103, 110, 111
Barnwell, Thomas 51
Bates, Margaret 65
Batty, Lewis, 73
Baum, John 65
Baumeister, Elizabeth 65
Baxter, Betty 73
Baxter, Jerrold 73
Bean, David 65
Bean, Vern 72, 73
Beck, Mary 73
Beck, Patricia 65, 94
Bell, Luella 65, 110
Bell, Walter 51, 100, 101
Belshaw, Marcia 32, 33, 59, 182
Best, Shirley 99
Bezona, Jack 59
Bier, Jim 59
Bishop, Darlene 73, 110
Blacker, Barbara 101, 111
Boatman, Dennis 73
Bolen, Gene 100
Bolen, Leland 51, 99
Bond, Billie Jo 73
Bond, Jack 14, 51, 100, 108
Boone, Joan 59
Booth, Bonita 59
Botz, John 72, 73
Bousquet, Glenna 73
Branham, Charles 65
Bristow, Jerry 65, 95, 124, 129
Brooke, Marilyn 36, 66
Brown, Alan 66
Brown, Blanche 51, 111
Buchanan, Alan 102
Buhman, Dolores 73
Burnett, Anna 110, 114
Burton, Gary 43, 51, 95, 100, 102, 123, 124, 125
- Cable, Carol 100
Calhoun, Beatrice 66
Calhoun, Oliver 66, 100
Cantrell, Janet 72, 73
Carlson, James 51, 100
Carnes, Monte 66
Carpenter, Barbara 73
Carpenter, Myron 73
Carter, Barbara 73
Chapman, Jack 36, 95
Clark, Toni 73, 92
Clements, Bartron 52, 58, 99
Clements, Rudy 73, 92
Coburn, Barbara 74, 108, 110
Cockburn, Sherril 30, 66, 70
Cochran, Jack 124, 125, 129
Coffin, Gail 106, 111
Coffman, Jane 74
Collins, Phyllis 74
Conklin, Dave 74, 119
Costa, Bill 30
Cook, Richard 14, 65, 99
Cooley, Kathleen 5, 52
Corey, John 74
Correa, Dave 74
Couch, Robert 74
Cook, Virginia 24, 81
Curtis, Bob 74
Curtis, Burton 66
- Daggett, Elvin 116, 128
Daggett, Yvonne 74
Dale, Jim 14, 48, 58
Damon, Bernard 105
Davis, Effie 74
Dawes, Robert 66
Dawson, Charles 120, 129
Dawson, Mildred 59, 108, 111
Dazey, Reta 51, 111
DeMastus, William 66, 124
Denny, Jacqueline 74
Devin, Boyd 36, 39, 74, 108
Devore, Larry 36, 66, 108
Dodson, John 60, 116
Donahue, Peter 28, 60, 102
Driskell, Joan 74
Dyer, Nancy 26
- Eddy, Edward 74
Eddy, Nick 14
Edgar, Donna 74

Edmison, Patsy 60
 Edwards, Arthur 4, 74
 Edwards, Sally Jo 7, 66
 Elam, Nadine 74
 Elam, Naomi 66, 94
 Estes, Dwain 60, 100
 Evans, Delmar 74
 Evans, Patsy 48, 74
 Everett, Dave 74

Fenton, George 60, 102
 Fertig, Joyce 66
 Fisher, Robert 52, 100, 109
 Fleury, Ludetta 74
 Folkman, Marilyn 67, 94, 99, 111
 Ford, Richard 52
 Foster, Ronald 106
 Fox, Doris 60
 Frank, Bill 67
 Frank, Lorraine 48
 Franklin, Betty 92
 Fraser, Ronald 100
 French, Suzanne 47, 94
 Friberg, Carol 60, 106
 Fries, Milodene 60, 103
 Furuyama, Grace 30, 60, 103, 108, 111

Gaertner, Gary 67, 114
 Galbraith, Beverly 50, 52, 103
 Gardner, Richard 52
 Garner, Verla 7, 52
 Garrison, Mary 52
 Gaskill, LaNita 52
 George, Lucille 67, 111
 Gillenwater, Rachel 60, 111
 Gillespie, Donald 42, 60
 Gillette, Monte 67
 Gilman, Donald 50, 53, 95, 100, 102
 Gilstrap, Diana 5, 14, 59, 90, 104, 105, 108, 109
 Glenn, Joanne 61, 103, 110
 Goble, Gerald 67
 Good, Frank 53, 101, 116, 128
 Graybeal, Norman 67
 Gregory, Alta 67
 Grieger, Donald 61, 95, 116, 121
 Grilley, Gayle 61
 Gulick, Barbara 25, 32, 33, 61, 85, 111

Hansen, David 120
 Hanson, Hazel 53
 Harmon, Jack 101, 102, 116, 128
 Harrod, Robert 14, 61, 90, 101
 Hartgraves, Arthur 109, 112
 Hassell, Jerrie Jean 30, 67, 108

Hawk, Jackie 24
 Hayashi, Fusae 61
 Hays, JoAnn 61
 Hettick, William 53
 Hiatt, Maxine 46, 48
 Hindman, Jan 5
 Hinds, Carole 111
 Hoff, Micheal 67, 102, 129
 Hogg, Glenn 36
 Homan, Vivian 53
 Hood, Harold 67
 Howard, Larry 124
 Howard, Robert 36, 108
 Huff, William 61
 Hug, Edwin 67
 Hug, Elwyn 67, 64
 Hunt, Guy 100
 Hunt, Mary 61
 Huston, Evelyn 50, 53, 90, 103, 111
 Hutchison, Walter 76

Iseri, Carl 53, 95, 100, 102

Jenkins, Patricia 61
 Johnson, Joyce 91
 Johnson, Dallas 116
 Johnson, Michael 76
 Johnson, Stephen 116, 118

Keffer, Alan 76
 Keith, Joseph 68, 109
 Kelley, Dorothy 7, 53, 103
 Kinder, Raymond 114
 King, Gary 68
 King, Robert 61, 109, 112
 Kirkpatrick, Carol 76
 Knight, Gary 76
 Kofford, Richard 53, 116, 121
 Kohler, Garald 62
 Kolbaba, Lowell 116, 118, 123, 124, 125
 Komo, Emiko 26, 54, 90, 101
 Kopp, Carol 62, 109
 Kuether, Eleanor 62, 106

Laird, Lewis 68
 LaKamp, Anna 36, 37, 68
 Laughlin, Willis 64, 68, 129
 Ledridge, Samuel 76
 Lewis, Weldon 116, 121, 124, 125
 Lindsey, Duane 54, 104, 107, 113, 86
 Lowe, Paul 99
 Lowe, Ron 54, 100
 Lyman, Elizabeth 76
 Lyons, Roberta 76

McCadden, William 129
 McClain, Dave 107, 113
 McClain, Gary 68, 100, 112
 McConnel, Patricia 54
 McDevitt, Danny 102
 McGillivray, Karen 68, 104, 105, 111
 McGirr, Betty 68
 McKinnis, Maurice 54, 90
 MacDougal, Sharon 76, 114, 110

Marlatt, Ralph 76, 95
 Masten, Janice 68, 111
 Masterson, Marilyn 64, 68
 Meek, Gayle 76
 Meeker, William 54
 Meharry, Roger 76
 Mercer, Thomas 95, 48, 104, 106
 Miller, Billie 76
 Miller, Eleanor 54, 101
 Miller, Garrett 13, 4, 32, 43, 80
 Miller, Orville 76
 Miller, Roberta 48, 62, 103, 105, 108, 111
 Mills, Ronald 76
 Moore, Dale 68
 Moore, Harold 72, 76
 Morris, Bill 13, 54, 99
 Morrison, Lane 68
 Muntjewerff, Dina Marie 76
 Murray, Theda 62

Nagai, Sueno 26, 54, 101
 Nedro, Monte 14, 64, 68, 100
 Nelson, Norman 69
 Nelson, Norman N. 76
 Nelson, Robert 76
 Nord, Arleta 30, 69, 108, 111
 Nuss, JoAnn 62, 103, 111

O'Connell, Richard 77, 116
 Olson, Floyd 77
 Opp, Bernice 69, 110
 Orcutt, Joanne 77

Palmer, Edward 77
 Parsons, Charlotte 62
 Parsons, Ronald 55, 102
 Patao, Benedicta 26, 55, 111
 Patapoff, Nellie 62
 Patrick, Carol 77
 Paulson, Don 116, 102
 Peeples, Carol 62
 Pellissier, James 69
 Persinger, Don 69
 Phelps, Lyle 120

Phelps, Robert 5, 55, 102
 Powell, Bonnie 77
 Prather, Linda 36, 77
 Preston, Margaret 39, 47, 69, 83, 104, 106
 Price, John 77
 Prince, Ashley 124, 125
 Prophet, William 77
 Pyatt, Virginia 55

Quinn, Dick 69, 102, 119, 129

Ramos, Joanne 62
 Ramos, Jeanne 25, 69, 110
 Rayborn, Carolyn 62, 101, 110
 Rea, Robert 77
 Records, Norman 102, 129
 Reeder, Raymond 69, 100
 Reeves, Patsy 69
 Reinking, John 55, 101, 123, 124, 125, 129
 Rhodig, Russel 77
 Revis, Paul 55
 Richardson, Pearl 55
 Riggan, Evelyn 69, 111, 110
 Rigney, Doris 63, 101
 Roach, Charles 69, 95, 100
 Roberts, Gene Kenneth 116, 119
 Robertson, Janice 77, 47, 110
 Rodda, William 5, 77
 Rosewall, Jean 70
 Rothrock, Suzanne 36, 77
 Rupp, Roger 55
 Russell, George 36, 56, 63
 Russell, Mary Joan 84, 103, 108, 109, 132
 Rye, Jack 30, 56, 87, 90, 95, 112

Saager, Carol 56, 103, 111
 Salter, Gaylord 50, 56, 102
 Sanderson, Phyllis 56
 Sargent, J. Robert 30, 70, 100, 108
 Savage, Lorence 56
 Savage, Richard 70, 100
 Schadewitz, Ted 123, 124, 125, 129
 Schaefer, Geraldine 110, 111
 Scharn, Donald 12, 63, 129
 Scherer, William 70
 Shaver, Jerry 70
 Shaw, Jackie 90, 92, 111
 Shaw, Sharon 77
 Sherrell, Richard 116
 Simpson, Doris 77
 Smith, Arlen 119, 129
 Smith, Nickie 56, 92
 Snider, Phyllis 56, 108
 Snively, Victor 101

Snow, Donna 92, 26, 63, 94, 103, 111
 Speer, Walter 77
 Spickerman, Sandra 103, 110, 111
 Stanton, Keith 128
 Staples, Janis 77
 Stark, Ivy 77
 Starr, Donald 37, 56, 112
 Steele, Mary 70
 Stewart, Robert 99
 Stiff, Duane E. 105
 Still, Lester 114
 Still, Patricia 70, 100
 Stiller, Gerald 70, 104, 107, 113
 Stine, Kermit 57, 102
 Street, Philip 70
 Stringer, Marlin 57, 102, 108
 Swart, Donald 57, 95, 100, 102, 104, 106, 113
 Syron, Larry 13, 92, 95, 70
 Swanson, Leonard 48

 Talbott, Donna 14, 63, 103, 105, 108, 111
 Tarpenting, Lorraine 77
 Temple, Nora Lee 24
 Temple, Richard 78
 Thomas, Neil 78
 Thomas, Stanley 57, 102
 Thomas, Ward 70, 43
 Thornburg, Eunice 63, 71, 104, 107, 105
 Thornburg, Agnes 87, 92, 100, 103, 104, 105 113
 Till, Edith 111
 Tiller, Roger 78
 Towle, Anita 24
 Tracy, Bernice 36, 64, 71, 111
 Trotter, Norman 102

 Wade, Betty Carol 78
 Walch, David 71, 100
 Walch, Frank 24
 Waldorf, James 100

 Waldrop, Norman 63
 Walker, Barbara 24
 Walker, Kay 78
 Wallis, Howard 78
 Walter, James 24
 Walter, Helen 78
 Ward, Josephine 78
 Watson, Peggy 78
 Webb, Dolores 110
 Webster, Gary 14, 57, 100, 108, 109
 Weigel, Clara 48, 57, 101, 103, 111
 Weigel, Stan 71, 116, 120
 West, William 39, 116, 124, 125
 Westenskow, Kenneth 124, 125
 Whitsell, Leora 57, 111
 Whitten, June 111
 Wigglesworth, Carol Ann 78, 100, 105, 111
 Williams, Leona 71, 111
 Williamson, John 78
 Wilson, Marcia 4
 Winburn, Everett 71, 110
 Winkel, Gary 78
 Wittnebel, Leon 78
 Wood, Kay 78
 Woodhouse, Linda 78
 Woodson, Gary 71
 Wyatt, Carol 72, 78

 Yamada, Kiyoko 6
 Yoneyama, Molly 78
 Yoneyama, Patsy 63, 101, 104, 105, 108, 108,
 109, 111, 113
 York, Janet 32, 33, 43, 47, 48, 71, 94
 Yoshimura, Betty 57
 Young, Lisle 78, 116

 Zickuhr, Tracy 71
 Ziegenhagen, Terry 71, 120, 129
 Zimmerman, Robert 71

Faculty Index

Addy, Martha L. 16, 37
Anderson, Ernest C. 16
Anderson, Howard A. 16
Badgley, Ralph E. 16
Baich, Henry 16
Bayes, Ronald H. 16, 104, 106, 113
Bennett, Frank B. 11
Bishop, J. Lynn 16, 96
Bliss, D. Helen 16
Bolen, Virgil A. 17
Clarke, Gordon W. 17, 113
Clem, Beryl E. 17
Darby, Edith 17
Dunsmoor, Archie 17
Easley, Carlos E. 17
Gaiser, Joseph H. 17, 100, 109
Golz, Leona C. 18
Good, Leonard F. 18, 94
Gossage, Alene H. 18
Groth, C. Robert 18
Harris, Elizabeth H. 18
Hiatt, Richard G. 18, 108
Hill, Floyd C. 18
Johnson, Lee C. 18, 37, 100
Johnson, Lyle H. 12
Kaiser, Alvin R. 19, 108
Lewis, L. Rhodes 19
McMullen, E. Lyle 19
Morris, Margaret R. 19
Meuli, Earl G. 19
Miller, Eva P. 19
Miller, John M. 12, 101
Neely, Jean J. 19, 103, 110
Neill, Neva A. 19, 111
Nelson, Donald K. 20
Nightingale, George 4, 20
Notheis, Clarice L. 20
Oesterle, Robert A. 20, 102, 114
Pierce, L. Charles 20
Quaintance, Charles W. 20
Quinn, E. Robert 20, 124, 129
Robertson, Margaret W. 20
Russell, Hugh K. 21
Rutherford, Robert D. 21
Ryan, Betty M. 21
Scott, Jeanne E. 21
Shestak, Maxine S. 21
Skeen, Roy L. 12
Spear, W. Douglas 21
Wear, Eva M. 21
Winters, Dorothy B. 12
Zabel, Amanda 8, 21

Patron List

DR. JAMES J. D. HAUN
La Grande

HON. SIG UNANDER
State Treasurer
Salem

HON. SAM COON
U. S. Congressman
Baker

MR. DAVID C. BAUM
La Grande

DR. CLARENCE GILSTRAP
La Grande

MR. GEORGE COCHRAN
La Grande

DIXON, BURLEIGHT, & SWINDLEY
Attornies
La Grande

MRS. BRUCE (ALICE) MOREHEAD
La Grande

HON. W. LOWELL STEEN
State Senator
Milton-Freewater

DR. WILLIAM KUBLER
La Grande

PROFESSOR EMERITUS EDITH DARBY
Eastern Oregon College,
Now at Whitman College, Walla Walla

HON. EARL NEWBRY
Secretary of State
Salem

HON. ROBERT Y. THORNTON
Attorney General
Salem

Myers
YEARBOOKS
in depth







3 5134 00172820 9



W. J. ...