

Shuttle Routes and Schedules

Please click on the route below to see up-to-date schedules and information about pick-up/drop-off locations.

- [Intercampus 1 - San Bruno - Crossman](#)
- [Intercampus 2 - Crossman - Tech Corner](#)
- [Sunnyvale Great America ACE Train Last-Mile](#)
- [Sunnyvale Caltrain Last-Mile](#)
- [San Bruno BART - Caltrain Last-Mile](#)
- [Route 7 - Pleasanton - Sunnyvale](#)
- [Route 8 - Livermore - Pleasanton - Sunnyvale](#)
- [Route 9 - Union City - Newark - Sunnyvale](#)
- [Route 10 - Milpitas Bart Last-Mile - Sunnyvale](#)
- [Route 11 - Walnut Creek - Oakland - San Bruno](#)
- [Route 12 - Oakland - San Leandro - Sunnyvale](#)
- [Route 49 - Walnut Creek - San Ramon - Sunnyvale](#)
- [Route 50 - San Francisco - Sunnyvale](#)
- [Route 51 - San Francisco - Sunnyvale](#)
- [Route 52 - San Jose - San Bruno](#)
- [Route 54 - San Francisco -Sunnyvale](#)
- [Route 55 - Newark - Union City - San Bruno](#)
- [Route 57 - Pleasanton - San Bruno](#)
- [Route 58 - Foster City - Sunnyvale](#)
- [Route 59 - San Jose - Sunnyvale](#)
- [YouTube Shuttles](#)

Inter-Campus 1 San Bruno/Sunnyvale

***** Please have your badge ready to show when boarding the shuttle *****

Departing from 1305 Crossman Avenue, Sunnyvale (to 850 Cherry Avenue, San Bruno)										
AM	7:00	8:00	8:30	9:00	10:30	11:00				
PM	12:00	12:30	1:00	2:00	3:00	3:30	4:00	5:00	5:30	

Departing from 850 Cherry Avenue, San Bruno (to 1305 Crossman Avenue, Sunnyvale)										
AM	7:00	7:30	8:00	9:00	9:30	10:00	11:30			
PM	12:00	1:00	1:30	2:00	3:00	4:00	4:30	5:00		

Tech Corners	
Departing from San Bruno	7:00 AM (to Tech Corners)
Departing from Tech Corners	3:10 PM (to San Bruno)



TRACK YOUR SHUTTLE: *Walmart Commuting App*
walmartshuttle@corinthianparking.com

Walmart Hotline:
408-389-5584

Updated March 5, 2026

Intercampus 2 Crossman/Tech Corner

***** Please have your badge ready to show when boarding the shuttle *****

Departing from Tech Corners (to Crossman)								
AM	7:45	8:15	8:45	9:15	10:00	10:30	11:00	11:30
PM	12:00	12:30	1:00	1:30	2:00	2:30	3:00	3:30
	4:15	4:45	5:15					

Departing from Crossman (to Tech Corners)								
AM	8:00	8:30	9:00	9:30	10:15	10:45	11:15	11:45
PM	12:15	12:45	1:15	1:45	2:15	2:45	3:15	3:45
	4:30	5:00						

Crossman: 1305 Crossman Ave. Sunnyvale

Tech Corners: 815 11th Ave, Sunnyvale

Walmart Hotline: **408-389-5584**

TRACK YOUR SHUTTLE: *Walmart Commuting App*
walmartshuttle@corinthianparking.com



Updated November 3, 2025



Great America Ace Last Mile Shuttle

Provided by Corinthian

***** Please have your badge ready to show when boarding the shuttle *****

Pick-up/Drop-off Location: The designated zone is on Stars & Stripes Dr. From the main entrance, walk south along the walkway to reach the pick-up area.

Depart Great America ACE			
AM	7:30	8:35	9:30

Departing from Tech Corners				
PM	1:50	3:10	4:10	5:05

Departing from Crossman				
PM	2:00	3:25	4:25	5:20

ACE Station Pick Up
5000 Stars and Stripes Dr.



Crossman Shuttle Pick Up
1305 Crossman Ave.



Tech Corners Pick Up
815 11th Ave.

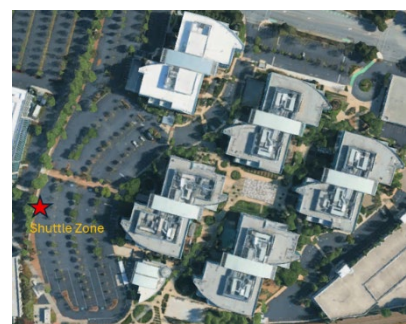

Walmart Hotline: 408-389-5584
TRACK YOUR SHUTTLE: Walmart Commuter App
walmartshuttle@corinthianparking.com





Sunnyvale Caltrain Last Mile Shuttle

Provided by Corinthian

***** Please have your badge ready to show when boarding the shuttle *****

Caltrain Shuttle Stop: The shuttle runs between the Sunnyvale Caltrain Station, 1305 Crossman Ave, and 815 11th Ave in Sunnyvale. Pick-up is located across the street from the station on West Evelyn Avenue, near the park. Look for a white shuttle with a Walmart logo displayed in the side window.

Departing Sunnyvale Caltrain								
AM	6:45	7:12	7:45	8:12	8:45	9:12	9:45	10:05

Departing from Crossman						
PM	2:45	3:10	3:45	4:10	4:45	5:10

Departing from Tech Corners						
PM	2:55	3:20	3:55	4:20	4:55	5:20



Sunnyvale Caltrain: 121 W Evelyn Ave, Sunnyvale

Crossman: 1305 Crossman Ave. Sunnyvale

Tech Corners: 815 11th Ave, Sunnyvale

Walmart Hotline: 408-389-5584

TRACK YOUR SHUTTLE: Walmart Commuter App



Updated: November 3, 2025



Bart & Caltrain Last Mile Shuttle

Provided by Corinthian

Please have your badge ready to show when boarding the shuttle

BART Shuttle Stop: Shuttle is between 850 Cherry & BART San Bruno. Pick up/Drop off location is on Huntington Avenue at the white-colored curb under the overhang in Bay #3.

Caltrain Shuttle Stop: Shuttle is between 850 Cherry & Caltrain San Bruno. Pick up location is in the parking lot of the station near the ticket kiosk.

Bart/Caltrain Tanforan Schedule

Morning

Depart BART Station to 850 Cherry	7:30	7:55	8:10	8:30	8:45	9:05	9:25
	9:45						

Depart Caltrain Station to 850 Cherry	8:15	8:35	8:50	9:11	9:50		
---------------------------------------	------	------	------	------	------	--	--

Afternoon/Evening

Depart 850 Cherry to Bart/Caltrain	2:55	3:12	3:27	3:42	3:57	4:12	4:27
	5:00	5:20	5:40				



BART Shuttle Stop – Bay #3

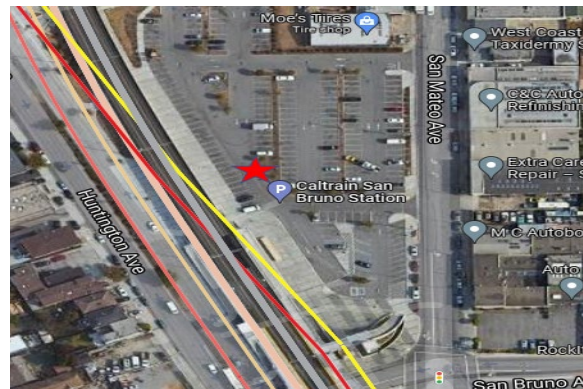

Caltrain Shuttle Stop

Shuttle Operator (408) 593-4424
Effective May 18th, 2026

ROUTE 7

Pleasanton/Sunnyvale

Please have your badge ready to show when boarding the shuttle

<i>AM DEPARTURE</i>	<i>TIME</i>		<i>PM DEPARTURE</i>	<i>TIME</i>
4501 Rosewood Dr. Pleasanton	7:45AM		815 11 th Ave Sunnyvale	4:20PM
			1305 Crossman Ave. Sunnyvale	4:30PM
AM ARRIVAL 1305 Crossman Ave. Sunnyvale 815 11 th Ave Sunnyvale Estimated drive time 1 hour and 15 minutes with a deviation of 10 minutes.			PM ARRIVAL 4501 Rosewood Dr. Pleasanton Estimated drive time 1 hour 30 minutes with a deviation of 15 minutes.	

Walmart Hotline: 408-389-5584

TRACK YOUR SHUTTLE: Walmart Commuter App

walmartshuttle@corinthianparking.com

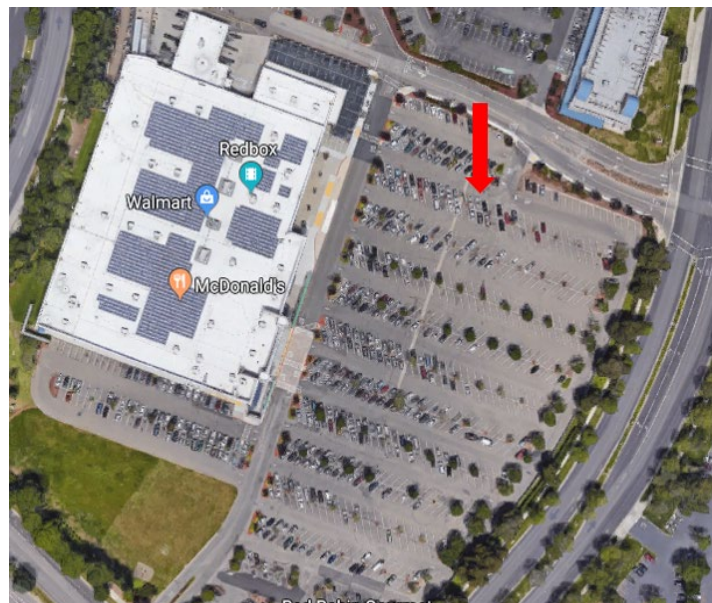

Route 8

Livermore/Pleasanton - Sunnyvale

Please have your badge ready to show when boarding the shuttle.

<i>AM DEPARTURE</i>	<i>TIME</i>		<i>PM DEPARTURE</i>	<i>TIME</i>
2700 Las Positas Rd. Livermore	7:45AM		815 11 th Ave Sunnyvale	4:10PM
4501 Rosewood Dr. Pleasanton	8:00AM		1305 Crossman Ave. Sunnyvale	4:20PM
AM ARRIVAL 1305 Crossman Ave. Sunnyvale 815 11 th Ave Sunnyvale Estimated drive time 1 hour and 15 minutes with a deviation of 10 minutes.			PM ARRIVAL 4501 Rosewood Dr. Pleasanton 2700 Las Positas Rd. Livermore Estimated drive time 1 hour and 15 minutes with a deviation of 15 minutes.	

Walmart Hotline: 408-389-5584
TRACK YOUR SHUTTLE: Walmart Commuter App
walmartshuttle@corinthianparking.com



2700 Las Positas Rd.

4501 Rosewood Dr.



Updated: June 1, 2026

Route 9

Union City/Newark - Sunnyvale

Please have your badge ready to show when boarding the shuttle

AM DEPARTURE	TIME		PM DEPARTURE	TIME
30600 Dyer St. Union City	8:20AM		815 11 th Ave. Sunnyvale	4:15PM
6100 Newpark Mall Rd. Newark	8:40AM		1305 Crossman Ave Sunnyvale	4:30PM
AM ARRIVAL 1305 Crossman Ave. Sunnyvale 815 11 th Ave Sunnyvale Estimated drive time is 1 hour 10 minutes with a deviation of 10 minutes.			PM ARRIVAL 6100 Newpark Mall Rd. Newark 30600 Dyer St. Union City Estimated drive time is 1 hour 10 minutes with a deviation of 15 minutes.	

Union City Pickup/Dropoff

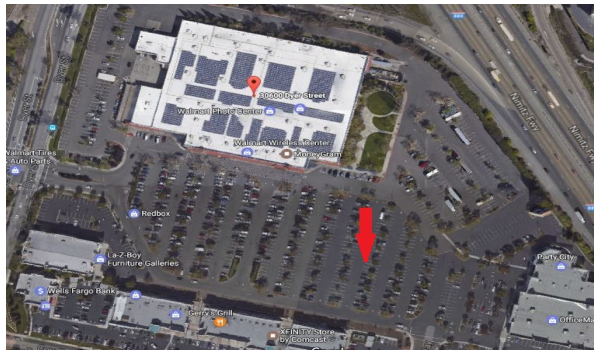

Walmart – 30600 Dyer St. Union City

Newark Pickup/Dropoff



SpringHill Suites 6100 Newpark Mall Rd. Newark

Walmart Hotline: 408-389-5584
TRACK YOUR SHUTTLE: Walmart Commuter App
walmartshuttle@corinthianparking.com



Route 10

Milpitas Bart Last Mile Shuttle - Sunnyvale

Please have your badge ready to show when boarding the shuttle

<i>AM DEPARTURE</i>	<i>TIME</i>		<i>PM DEPARTURE</i>	<i>TIME</i>
MLPT Bart: 1755 S. Milpitas Blvd.	8:10 AM		815 11 th Ave. Sunnyvale	3:35 PM
301 Ranch Dr. Milpitas	8:30 AM		1305 Crossman Ave. Sunnyvale	3:45 PM
MLPT Bart: 1755 S. Milpitas Blvd.	9:30 AM		815 11 th Ave. Sunnyvale	4:50 PM
AM ARRIVAL			PM ARRIVAL	
1305 Crossman Ave. Sunnyvale 815 11 th Ave. Sunnyvale Estimated drive time 25 minutes with a deviation of 10 minutes			MLPT Bart: 1755 S. Milpitas Blvd. 301 Ranch Dr. Milpitas Estimated drive time 25 minutes with a deviation of 10 minutes	

301 Ranch Dr. Milpitas – Limited Service

- AM Pickup: 8:30 AM
- PM Drop-Off: Available at 4:50 PM & 5:00 PM departures only

Milpitas Bart
1755 S. Milpitas Blvd. Milpitas



Walmart Neighborhood Market
301 Ranch Dr. Milpitas

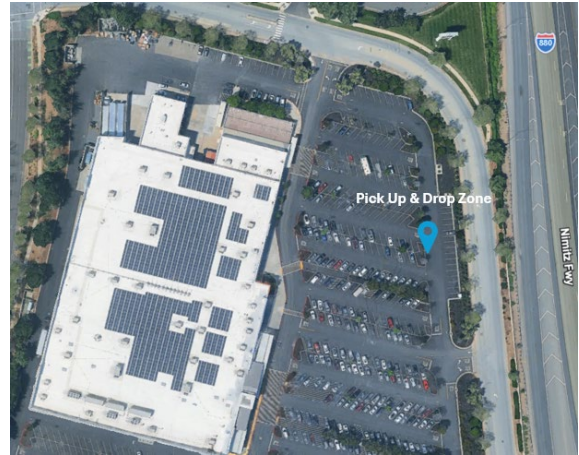

Walmart Hotline: 408-389-5584
TRACK YOUR SHUTTLE: Walmart Commuter App
walmartshuttle@corinthianparking.com



Route 11

Walnut Creek/Oakland – San Bruno

Please have your badge ready to show when boarding the shuttle

<i>AM DEPARTURE</i>	<i>TIME</i>	<i>PM DEPARTURE</i>	<i>TIME</i>
1123 S. California Blvd. Walnut Creek	7:20 AM	850 Cherry Ave San Bruno	4:15 PM
Rockridge Bart Station, Oakland	7:40 AM	<p style="color: red; margin: 0;">PM ARRIVAL</p> <p>McArthur Bart Station, Oakland</p> <p>Rockridge Bart Station, Oakland</p> <p>1123 S. California Blvd. Walnut Creek</p> <p>Estimated drive time 1 hour with a deviation of 30 minutes</p>	
McArthur Bart Station, Oakland	7:55 AM		
<p style="color: red; margin: 0;">AM ARRIVAL</p> <p>850 Cherry Ave San Bruno</p> <p>Estimated drive time 1 hour with a deviation of 15 minutes</p>			

1123 S. California Blvd. Walnut Creek
Parking permit required at this location.

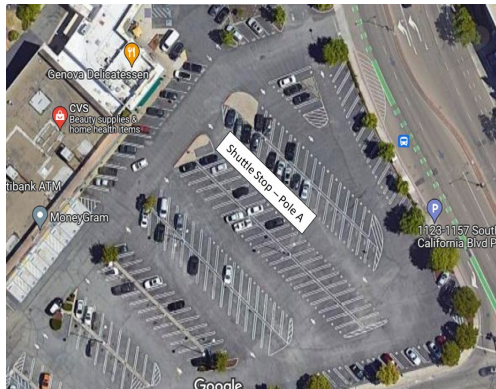

Rockridge Bart: Passenger loading zone is under the overpass on College Ave.

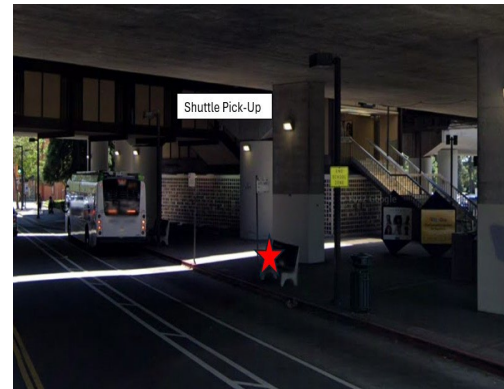

McArthur Bart: Passenger loading zone is on 40th street under the overpass in front of the station.



Walmart Hotline: 408-389-5584 / TRACK YOUR SHUTTLE: Walmart Commuter App

walmartshuttle@corinthianparking.com



Updated: June 1, 2026

Route 12

Oakland/San Leandro - Sunnyvale

Please have your badge ready to show when boarding the shuttle

AM DEPARTURE	TIME		PM DEPARTURE	TIME
McArthur Bart Station, Oakland	7:15 AM		815 11 th Ave Sunnyvale	3:50 PM
15555 Hesperian Blvd. San Leandro	7:45 AM		1305 Crossman Ave. Sunnyvale	4:00 PM
AM ARRIVAL 1305 Crossman Ave. Sunnyvale 815 11 th Ave Sunnyvale Estimated drive time is 1 hour 30 minutes with a deviation of 10 minutes.			PM ARRIVAL 15555 Hesperian Blvd. San Leandro McArthur Bart Station, Oakland Estimated drive time is 1 hour 30 minutes with a deviation of 15 minutes.	

McArthur Bart: Passenger loading zone is on 40th street under the overpass in front of the station.



McArthur Bart - 555 40th St. Oakland

San Leandro Pickup/Dropoff



Walmart – 15555 Hesperian Blvd. San Leandro

Walmart Hotline: 408-389-5584
TRACK YOUR SHUTTLE: Walmart Commuter App
walmartshuttle@corinthianparking.com



Updated: October 6, 2025

Route 49

Walnut Creek/San Ramon - Sunnyvale

Please have your badge ready to show when boarding the shuttle

AM DEPARTURE	TIME		PM DEPARTURE	TIME
1123 S. California Blvd. Walnut Creek	7:15AM		815 11 th Ave Sunnyvale	3:50PM
9110 Alcosta Blvd. San Ramon	7:40AM		1305 Crossman Ave. Sunnyvale	4:00PM
AM ARRIVAL 1305 Crossman Ave. Sunnyvale 815 11 th Ave Sunnyvale Estimated drive time 1 hour 20 minutes with a deviation of 10 minutes.			PM ARRIVAL 9110 Alcosta Blvd. San Ramon 1123 S. California Blvd. Walnut Creek Estimated drive time 1 hour 20 minutes with a deviation of 15 minutes	

1123 S. California Blvd. Walnut Creek
Parking permit required at this location. Please contact Campus-Services@email.wal-mart.com for further details.

San Ramon: Walmart Neighborhood Market

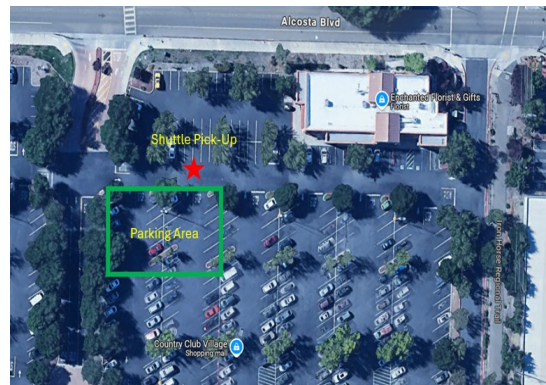
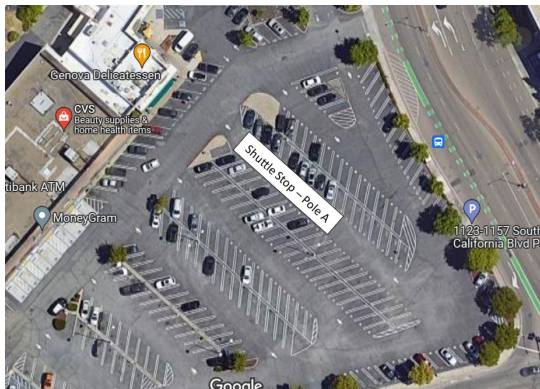

Walmart Hotline: 408-389-5584

TRACK YOUR SHUTTLE: Walmart Commuter App

walmartshuttle@corinthianparking.com



Updated: May 4th, 2026

ROUTE 50

San Francisco – Sunnyvale

***** Please have your badge ready to show when boarding the shuttle *****

AM DEPARTURE	TIME		PM DEPARTURE	TIME
Broadway & Front St.	7:35AM		1305 Crossman Ave Sunnyvale	3:55PM
8 th & Market St.	7:50AM		815 11 th Ave Sunnyvale	4:05PM
S. Van Ness & 17th	8:00AM		PM ARRIVAL 25 th & Potrero S Van Ness & 17 th St 9 th St & Market St Broadway & Osgood Pl Estimated drive time 1 hour with a 20-minute deviation	
25 th & Potrero	8:10AM			
AM ARRIVAL 1305 Crossman Ave Sunnyvale 815 11 th Ave Sunnyvale Estimated drive time 1 hour with a 20-minute deviation.				

Questions, please contact

Command Center: 408-389-5584

TRACK YOUR SHUTTLE: Walmart Commuter App



Broadway & Front St.: NW Corner



8th & Market St: SW Corner



S Van Ness & 17th.: SE Corner

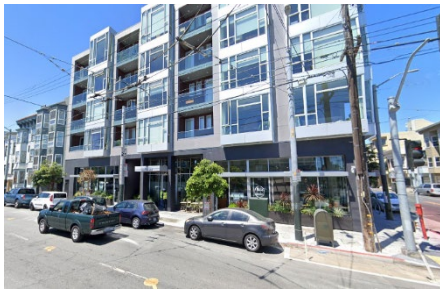

25th & Potrero: SW Corner



Updated: May 4th, 2026

ROUTE 51

San Francisco – Sunnyvale

Please have your badge ready to show when boarding the shuttle

AM DEPARTURE	TIME		PM DEPARTURE	TIME
Stanyan St & Waller St	7:55AM		1305 Crossman Ave. Sunnyvale	3:55PM
Divisadero & Haight	8:02AM		815 11 th Ave Sunnyvale	4:05PM
18th St & Castro St	8:07AM		PM ARRIVAL San Jose Ave & 29th 24 th & Delores Castro St & Market St Divisadero & Oak Stanyan & Waller Estimated drive time 1 hour with a 20-minute deviation.	
24 th & Church St	8:11AM			
San Jose & Valley	8:16AM			
AM ARRIVAL 1305 Crossman Ave. Sunnyvale 815 11 th Ave Sunnyvale Estimated drive time 1 hour with a 10-minute deviation.				

Questions, please contact
Command Center: 408-389-5584
TRACK YOUR SHUTTLE: Walmart Commuter App



Stanyan St & Waller St: NW Corner

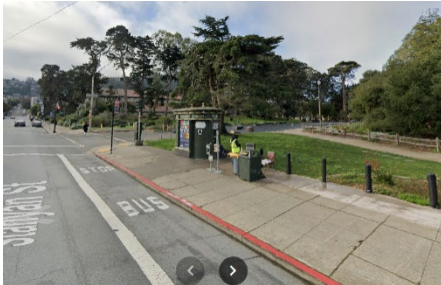

Divisadero & Haight: SW Corner



18th St & Castro St: NW Corner



24th & Church: SE Corner



San Jose & Valley: SW Corner

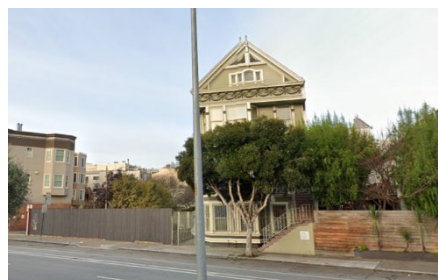

Updated: October 6, 2025

Route 52 Cupertino – San Bruno

Please have your badge ready to show when boarding the shuttle

AM DEPARTURE	TIME		PM DEPARTURE	TIME
4080 Stevens Creek Blvd.	8:10AM		850 Cherry Ave. San Bruno	5:00PM
AM ARRIVAL 850 Cherry Ave. San Bruno Estimated drive time 45 minutes with a deviation of 10 minutes			PM ARRIVAL 4080 Stevens Creek Blvd. San Jose Estimated drive time 1 hour with a deviation of 10 minutes	

Walmart Hotline: 408-389-5584
TRACK YOUR SHUTTLE: Walmart Commuter App
walmartshuttle@corinthianparking.com



4080 Stevens Creek Blvd. San Jose



Updated: May 4, 2026

ROUTE 54

San Francisco – Sunnyvale

Please have your badge ready to show when boarding the shuttle

AM DEPARTURE	TIME		PM DEPARTURE	TIME
Bush & Franklin	7:30 AM		1305 Crossman Ave Sunnyvale	3:55 PM
8 th & Market	7:35 AM		815 11 th Ave Sunnyvale	4:05 PM
Harrison & 4th	7:45 AM			
18 th & Pennsylvania	7:50 AM			
AM ARRIVAL 1305 Crossman Ave Sunnyvale 815 11 th Ave Sunnyvale Estimated drive time 1 hour 15 minutes with a deviation of 10 minutes.			PM ARRIVAL 18 th & Pennsylvania Harrison & 4 th 9 th & Market Franklin & Bush Estimated drive time 1 hour 20 minutes with a deviation of 10 minutes.	

Questions, please contact.
Command Center: 408-389-5584
TRACK YOUR SHUTTLE: Walmart Commuter App



Bush & Franklin: SE Corner

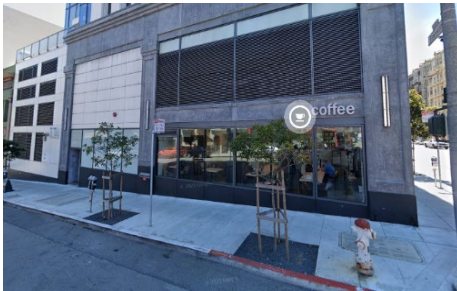

8th & Market: NW Corner



Harrison & 4th: NW Corner



18th & Pennsylvania: NE Corner



Updated: October 6, 2025

Route 55

Fremont/Union City – San Bruno

Please have your badge ready to show when boarding the shuttle

AM DEPARTURE	TIME		PM DEPARTURE	TIME
6100 Newpark Mall Rd. Newark	8:00 AM		850 Cherry Ave. San Bruno	4:30 PM
30600 Dyer St. Union City	8:15 AM			
AM ARRIVAL 850 Cherry Ave. San Bruno Estimated drive time 1 hour 10 minutes with a deviation of 10 minutes.			PM ARRIVAL 30600 Dyer St. Union City 6100 Newpark Mall Rd. Newark Estimated drive time 1 hour 10 minutes with a deviation of 10 minutes.	

Newark Pickup/Dropoff



SpringHill Suites - 6100 Newpark Mall Rd. Newark

Union City Pickup/Dropoff



Walmart - 30600 Dyer St. Union City

Walmart Hotline: 408-389-5584
TRACK YOUR SHUTTLE: Walmart Commuter App
walmartshuttle@corinthianparking.com



Updated: October 6, 2025

Route 57

Pleasanton - San Bruno

Please have your badge ready to show when boarding the shuttle

AM DEPARTURE	TIME		PM DEPARTURE	TIME
4501 Rosewood Dr. Pleasanton	7:40AM		850 Cherry Ave. San Bruno	4:30PM
AM ARRIVAL 850 Cherry Ave, San Bruno Estimated drive time 1 hour 10 minutes with a deviation of 10 minutes.			PM ARRIVAL 4501 Rosewood Dr. Pleasanton Estimated drive time 1 hour 20 minutes with a deviation of 10 minutes.	

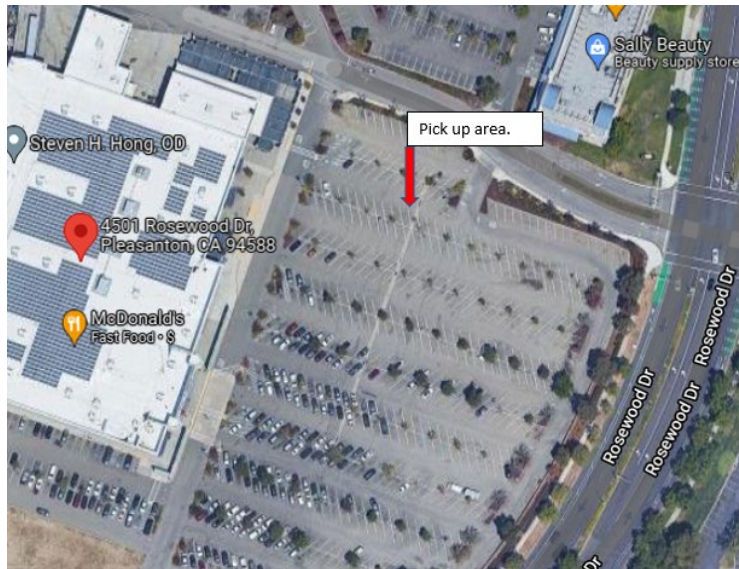

Walmart Hotline: 408-389-5584

TRACK YOUR SHUTTLE: Walmart Commuter App

walmartshuttle@corinthianparking.com



Route 58

Foster City - Sunnyvale

Please have your badge ready to show when boarding the shuttle

<i>AM DEPARTURE</i>	<i>TIME</i>		<i>PM DEPARTURE</i>	<i>TIME</i>
610 Foster City Blvd. Foster City	8:35 AM		1305 Crossman Ave Sunnyvale	4:30 PM
1305 Crossman Ave. Sunnyvale	Drop Off		815 11 th Ave Sunnyvale	4:40 PM
815 11 th Ave Sunnyvale	Drop Off		610 Foster City Blvd. Foster City	End

Stop Description:

City Hall / Foster City – Pick-up location is inside the overflow parking area adjacent to City Hall.



610 Foster City Blvd. Foster City

Walmart Hotline: 408-389-5584

TRACK YOUR SHUTTLE: Walmart Commuting App

walmartshuttle@corinthianparking.com



October 6, 2025

Route 59 San Jose - Sunnyvale

Please have your badge ready to show when boarding the shuttle

AM DEPARTURE	TIME		PM DEPARTURE	TIME
VTA: Cottle Park & Ride	8:00 AM		815 11 th Ave Sunnyvale	4:20 PM
Walmart Supercenter	8:10 AM		1305 Crossman Ave Sunnyvale	4:30 PM
AM ARRIVAL 1305 Crossman Ave. Sunnyvale 815 11 th Ave Sunnyvale Estimated drive time 1 hour with a deviation of 10 minutes.			PM ARRIVAL Walmart Supercenter VTA: Cottle Park & Ride Estimate drive time 1 hour with a deviation of 15 minutes.	

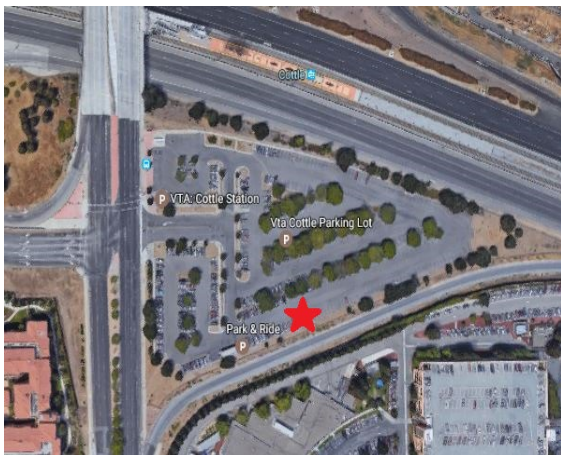

Stop is located on the corner of CA-85 and Cottle Rd.

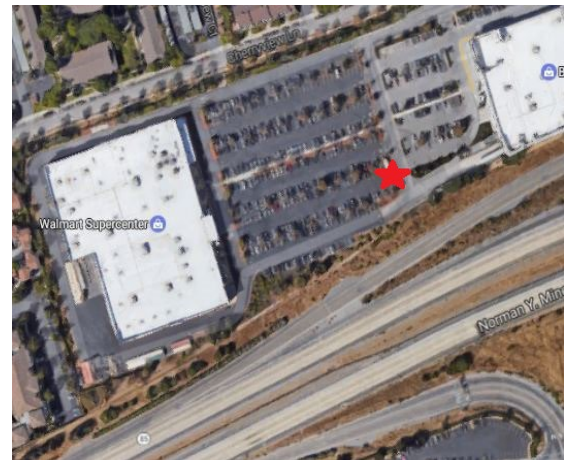

Stop is in the Walmart parking lot at 5095 Almaden Expy.

Stop Address:

Park & Ride – Cottle Rd, San Jose, 95119

Walmart Supercenter – 5095 Almaden Expy, San Jose, CA 95118

Walmart Hotline: 408-389-5584

TRACK YOUR SHUTTLE: Walmart Commuter App

walmartshuttle@corinthianparking.com



YouTube Shuttle Sharing Program

- **Dispatch/Customer Service**
- Dispatch phone: (650) 253-1234
- Please have riders email any feedback to gbus@google.com
- When boarding, passengers should show driver their company badge
- Shuttle drop off and pick up will be at [901 Cherry Ave](#)
- Wifi password: d0ntb33vil

No YouTube shuttle service for the following dates:

2025

New Year's Day – Wednesday, January 1st

Martin Luther King Day – Monday, January 20th

President's Day – Monday, February 17th

Memorial Day – Monday, May 26th

Junteenth – Thursday, June 19th

Independence Day Holiday – Thursday, July 3rd

Independence Day – Friday, July 4th

Labor Day – Monday, September 1st

Thanksgiving Day – Thursday, November 27th

Black Friday – Friday, November 28th

Christmas Eve – Wednesday, December 24th

Christmas Day – Thursday, December 25th

New Year's Eve – Wednesday, December 31st

New Year's Day – Thursday, January 1st, 2026

GBus Shuttle Etiquette

- **Don't be a "web-hog"**. Wi-fi is provided on the buses for work, but bandwidth is limited. Streaming videos like Netflix, Hangouts, or YouTube makes it difficult for others to do something as simple as open an email. Please be a good neighbor to your fellow Googlers and don't stream!
- **Don't be an "edge-hog"**. Even though we all want a row to ourselves, buses get full and we need all seats to be available. Please don't take up adjacent seats with bags, etc.
- **Cell phones and talking on the bus**. Be respectful of fellow passengers and try to use your phone for business purposes only. Keep calls and conversations as short and sweet as possible.
- **No pets on shuttles**. Dogs are not allowed on the shuttles.
- **Stay home when you're sick**. Please don't ride the shuttle when you're sick. If you become ill while at work, please use the Emergency Ride Home program.

Service Available Mon - Fri

SBO > SBO Bart/CT Connector - AM

SBO > SBO Bart/CT Connector - AM

Ride	Headsign	<u>San Bruno</u> <u>BART</u>	<u>San Bruno</u> <u>Caltrain</u>	<u>US SBO 901</u>
SBO > SBO Bart/CT Connector - AM (6:45am)	SBO > SBO Bart/CT Connector	6:45 AM	6:50 AM	7:00 AM
SBO > SBO Bart/CT Connector - AM (7:10am)	SBO > SBO Bart/CT Connector	7:10 AM		7:20 AM
SBO > SBO Bart/CT Connector - AM (7:30am)	SBO > SBO Bart/CT Connector	7:30 AM	7:35 AM	7:45 AM
SBO > SBO Bart/CT Connector - AM (7:55am)	SBO > SBO Bart/CT Connector		7:55 AM	8:05 AM
SBO > SBO Bart/CT Connector - AM (8:15am)	SBO > SBO Bart/CT Connector	8:15 AM		8:25 AM
SBO > SBO Bart/CT Connector - AM (8:35am)	SBO > SBO Bart/CT Connector		8:35 AM	8:45 AM
SBO > SBO Bart/CT Connector - AM (8:55am)	SBO > SBO Bart/CT Connector		8:55 AM	9:05 AM
SBO > SBO Bart/CT Connector - AM (9:15am)	SBO > SBO Bart/CT Connector	9:15 AM		9:25 AM
SBO > SBO Bart/CT Connector - AM (9:35am)	SBO > SBO Bart/CT Connector	9:35 AM	9:40 AM	9:50 AM
SBO > SBO Bart/CT Connector - AM (10:00am)	SBO > SBO Bart/CT Connector	10:00 AM	10:05 AM	10:15 AM

SBO > SBO Bart/CT Connector - PM

SBO > SBO Bart/CT Connector - PM

Ride	Headsign	<u>US SBO 901</u>	<u>San Bruno</u> <u>Caltrain</u>	<u>San Bruno</u> <u>BART</u>
SBO > SBO Bart/CT Connector - PM (3:30pm)	SBO > SBO Bart/CT Connector	3:30 PM	3:40 PM	3:45 PM
SBO > SBO Bart/CT Connector - PM (3:55pm)	SBO > SBO Bart/CT Connector	3:55 PM		4:05 PM
SBO > SBO Bart/CT Connector - PM (4:15pm)	SBO > SBO Bart/CT Connector	4:15 PM	4:25 PM	4:30 PM
SBO > SBO Bart/CT Connector - PM (4:40pm)	SBO > SBO Bart/CT Connector	4:40 PM	4:50 PM	4:55 PM
SBO > SBO Bart/CT Connector - PM (5:05pm)	SBO > SBO Bart/CT Connector	5:05 PM		5:15 PM
SBO > SBO Bart/CT Connector - PM (5:25pm)	SBO > SBO Bart/CT Connector	5:25 PM	5:35 PM	5:40 PM
SBO > SBO Bart/CT Connector - PM (5:50pm)	SBO > SBO Bart/CT Connector	5:50 PM		6:00 PM
SBO > SBO Bart/CT Connector - PM (6:10pm)	SBO > SBO Bart/CT Connector	6:10 PM	6:20 PM	6:25 PM
SBO > SBO Bart/CT Connector - PM (6:35pm)	SBO > SBO Bart/CT Connector	6:35 PM	6:45 PM	6:50 PM
SBO > SBO Bart/CT Connector - PM (7:00pm)	SBO > SBO Bart/CT Connector	7:00 PM		7:10 PM

Mon - Thurs Service Only

NB/MacArthur/WOPR > SBO

AM

NB/Ashby/MacArthur/WOPR > SBO (AM)

Ride	Headsign	Service Days	North Berkeley BART	Ashby BART	MacArthur BART	West Oakland P&R	US SBO 901	Duration (mins)
NB/Ashby/MacArthur/WOPR > SBO (6:45am)	SBO	M-Th	6:45 AM	6:50 AM	6:59 AM	7:14 AM	7:44 AM	59

MacArthur/WOPR > SBO

AM

MacArthur/WOPR > SBO (AM)

Ride	Headsign	Service Days	MacArthur BART	West Oakland P&R	US SBO 901	Duration (mins)
MacArthur/WOPR > SBO (9:40am)	SBO	M-Th	9:40 AM	9:55 AM	10:27 AM	47

SBO > WOPR/MacArthur/NB

PM

SBO > WOPR/MacArthur/Ashby/NB (PM)

Ride	Headsign	Service Days	US SBO 901	West Oakland P&R	MacArthur BART	Ashby BART	North Berkeley BART	Duration (mins)
SBO > WOPR/MacArthur/Ashby/NB (4:30pm)	WOPR/MacArthur/Ashby/NB	M-Th	4:30 PM	5:50 PM	6:05 PM	6:10 PM	6:15 PM	105
SBO > WOPR/MacArthur/Ashby/NB (7:00pm)	WOPR/MacArthur/Ashby/NB	M-Th	7:00 PM	8:04 PM	8:09 PM	8:14 PM	8:19 PM	69

Mon - Thurs Service Only

SF

AM

Divisadero/Castro/Noe > SBO (AM)

Ride	Headsign	Service Days	<u>Divisadero @ Pine</u>	<u>Divisadero @ Eddy</u>	<u>Divisadero @ Haight</u>	<u>Castro @ 18th</u>	<u>24th @ Church</u>	<u>San Jose @ Valley</u>	<u>US SBO 901</u>	Duration (mins)
Divisadero/Castro/Noe > SBO (6:47am)	SBO	M-Th	6:47 AM	6:50 AM	6:55 AM	7:00 AM	7:08 AM	7:13 AM	7:29 AM	42
Divisadero/Castro/Noe > SBO (7:33am)	SBO	M-Th	7:33 AM	7:36 AM	7:41 AM	7:46 AM	7:54 AM	7:59 AM	8:21 AM	48
Divisadero/Castro/Noe > SBO (8:21am)	SBO	M-Th	8:21 AM	8:24 AM	8:29 AM	8:34 AM	8:40 AM	8:45 AM	9:11 AM	50

Mission > SBO (AM)

Ride	Headsign	Service Days	<u>16th @ Sanchez</u>	<u>16th @ Mission</u>	<u>Valencia @ 26th</u>	<u>Cesar Chavez @ Folsom</u>	<u>Cesar Chavez @ Florida</u>	<u>US SBO 901</u>	Duration (mins)
Mission > SBO (7:39am)	SBO	M-Th	7:39 AM	7:44 AM	7:54 AM	7:56 AM	7:58 AM	8:13 AM	34

PM

SBO > Noe/Castro/Haight (PM)

Ride	Headsign	Service Days	<u>US SBO 901</u>	<u>San Jose @ 29th</u>	<u>24th @ Dolores</u>	<u>Castro @ Market</u>	<u>Divisadero @ Oak</u>	<u>Divisadero @ Eddy - PM</u>	<u>Divisadero @ Bush</u>	Duration (mins)
SBO > Noe/Castro/Haight (4:02pm)	Noe/Castro/Haight	M-Th	4:02 PM	4:20 PM	4:26 PM	4:34 PM	4:39 PM	4:45 PM	4:49 PM	47
SBO > Noe/Castro/Haight (4:45pm)	Noe/Castro/Haight	M-Th	4:45 PM	5:16 PM	5:22 PM	5:30 PM	5:35 PM	5:41 PM	5:45 PM	60
SBO > Noe/Castro/Haight (6:30pm)	Noe/Castro/Haight	M-Th	6:30 PM	6:54 PM	7:00 PM	7:08 PM	7:13 PM	7:19 PM	7:23 PM	53

SBO > Mission (PM)

Ride	Headsign	Service Days	<u>US SBO 901</u>	<u>Cesar Chavez @ Florida - PM</u>	<u>Cesar Chavez @ Folsom - PM</u>	<u>Cesar Chavez @ Bartlett</u>	<u>S Van Ness @ 17th St</u>	<u>16th @ Market</u>	Duration (mins)
SBO > Mission (4:30pm)	Mission	M-Th	4:30 PM	4:59 PM	5:01 PM	5:08 PM	5:14 PM	5:19 PM	37

Updated 10/7/24

Mon - Thurs Service Only

SF

AM

Haight > SBO (AM)

Ride	Headsign	Service Days	Stanyan @ Waller	Oak @ Steiner	US SBO 901	Duration (mins)
Haight > SBO (8:20am)	SBO	M-Th	8:20 AM	8:28 AM	9:11 AM	80
Haight > SBO (9:15am)	SBO	M-Th	9:15 AM	9:23 AM	9:51 AM	36

PM

SBO > Haight (PM)

Ride	Headsign	Service Days	US SBO 901	Fell @ Pierce	Stanyan @ Waller	Duration (mins)
SBO > Haight (5:10pm)	Haight	M-Th	5:10 PM	5:47 PM	5:54 PM	44
SBO > Haight (6:25pm)	Haight	M-Th	6:25 PM	7:01 PM	7:08 PM	49

Updated 8/21/24

Mon - Thurs Service Only

SF

AM

Lombard/Van Ness/Bush/Larkin/Civic > SBO (AM)

Ride	Headsign	Service Days	<u>Lombard @ Scott</u>	<u>Lombard @ Van Ness</u>	<u>Bush @ Franklin</u>	<u>Bush @ Larkin</u>	<u>8th @ Market</u>	<u>US SBO 901</u>	Duration (mins)
Lombard/Van Ness/Bush/Larkin/Civic > SBO (7:30am)	SBO	M-Th	7:30 AM	7:35 AM	7:41 AM	7:45 AM	7:52 AM	8:16 AM	46
Lombard/Van Ness/Bush/Larkin/Civic > SBO (8:04am)	SBO	M-Th	8:04 AM	8:09 AM	8:15 AM	8:19 AM	8:26 AM	9:04 AM	60
Lombard/Van Ness/Bush/Larkin/Civic > SBO (8:33am)	SBO	M-Th	8:33 AM	8:38 AM	8:44 AM	8:48 AM	8:55 AM	9:24 AM	51
Lombard/Van Ness/Bush/Larkin/Civic > SBO (9:36am)	SBO	M-Th	9:36 AM	9:41 AM	9:47 AM	9:51 AM	9:58 AM	10:19 AM	43

PM

SBO > Civic/Larkin/Franklin/Van Ness/Lombard (PM)

Ride	Headsign	Service Days	<u>US SBO 901</u>	<u>9th St @ Market</u>	<u>Larkin @ Post</u>	<u>Franklin @ Bush St</u>	<u>Van Ness @ Union</u>	<u>Lombard @ Scott - PM</u>	Duration (mins)
SBO > Civic/Larkin/Franklin/Van Ness/Lombard (4:10pm)	Civic/Larkin/Franklin/Van Ness/Lombard	M-Th	4:10 PM	4:46 PM	4:50 PM	4:56 PM	5:01 PM	5:06 PM	56
SBO > Civic/Larkin/Franklin/Van Ness/Lombard (4:45pm)	Civic/Larkin/Franklin/Van Ness/Lombard	M-Th	4:45 PM	5:18 PM	5:22 PM	5:28 PM	5:33 PM	5:38 PM	53
SBO > Civic/Larkin/Franklin/Van Ness/Lombard (6:15pm)	Civic/Larkin/Franklin/Van Ness/Lombard	M-Th	6:15 PM	6:56 PM	7:00 PM	7:06 PM	7:11 PM	7:16 PM	61
SBO > Civic/Larkin/Franklin/Van Ness/Lombard (7:35pm)	Civic/Larkin/Franklin/Van Ness/Lombard	M-Th	7:35 PM	7:58 PM		8:13 PM	8:18 PM	8:23 PM	

Mon - Thurs Service Only

SF

AM

Park Presidio/19th Ave > SBO/MTV (AM)

Ride	Headsign	Service Days	Park Presidio @ Geary	19th @ Kirkham	19th @ Wawona	19th @ Buckingham	US SBO 901	US MTV GWC 2	US MTV 1965	US MTV Charleston @ Huff	US MTV Crittenden - Zone 1	Duration (mins)
Park Presidio/19th Ave > SBO/MTV (8:20am)	SBO/MTV	M-Th	8:20 AM	8:25 AM	8:33 AM	8:38 AM	8:55 AM	9:33 AM	9:35 AM	9:37 AM	9:41 AM	81

Marin/19th Ave > SBO/SVL (AM)

Ride	Headsign	Service Days	San Rafael	Mill Valley	Park Presidio @ Geary	19th @ Kirkham	19th @ Wawona	19th @ Buckingham	US SBO 901	Duration (mins)
Marin/19th Ave > SBO/SVL (6:41am)	SBO/SVL	M-Th	6:55 AM	7:10 AM	7:24 AM	7:29 AM	7:37 AM	7:42 AM	7:54 AM	120

PM

SVL > SBO/19th/Marin (PM)

Ride	Headsign	Service Days	US SBO 901	19th @ Buckingham - PM	19th @ Wawona - PM	19th @ Kirkham - PM	Park Presidio @ Geary - PM	Mill Valley	San Rafael	Duration (mins)
SVL > SBO/19th/Marin (3:43pm)	SBO/19th Ave/Marin	M-Th	4:32 PM	5:01 PM	5:08 PM	5:13 PM	5:18 PM	5:35 PM	5:53 PM	130

SVL > SBO/19th Ave/Park Presidio (PM)

Ride	Headsign	Service Days	US SVL CSPN222	US SVL CRSM1225	US SVL MP5	US SVL TC1	US SBO 901	19th @ Buckingham - PM	19th @ Wawona - PM	19th @ Kirkham - PM	Park Presidio @ Geary - PM	Duration (mins)
SVL > SBO/19th Ave/Park Presidio (4:53pm)	SBO/19th Ave/Presidio	M-Th	4:53 PM	4:56 PM	4:59 PM	5:06 PM	6:00 PM	6:25 PM	6:33 PM	6:38 PM	6:43 PM	110

Mon - Thurs Service Only

SFO/Soma > SBO

AM

SFO/Soma > SBO (AM)

Ride	Headsign	Service Days	US SFO 2HS	Brannan @ 4th	US SBO 901	Duration (mins)
SFO/Soma > SBO (6:55am)	SBO	M-Th	6:55 AM	7:00 AM	7:20 AM	25

Ride	Headsign	Service Days	Broadway @ Osgood	US SFO 2HS	Brannan @ 4th	US SBO 901	Duration (mins)
Broadway/SFO/Soma > SBO (7:52am)	SBO	M-Th	7:52 AM	8:05 AM	8:10 AM	8:22 AM	30

SBO > Soma/SFO

PM

SBO > Soma/SFO (PM)

Ride	Headsign	Service Days	US SBO 901	Brannan @ 5th	US SFO 2HS	Duration (mins)
SBO > Soma/SFO (4:40pm)	Soma/SFO	M-Th	4:40 PM	5:16 PM	5:21 PM	41

Friday Service Only

Van Ness > SBO (AM)

Ride	Headsign	Bush @ Franklin	US SBO 901
Van Ness> SBO (7:30am)	SBO	7:30 AM	8:16 AM
Van Ness > SBO (8:30am)	SBO	8:30 AM	9:24 AM

SBO > Van Ness (PM)

Ride	Headsign	US SBO 901	Franklin @ Bush St
SBO > Van Ness (4:05pm)	Van Ness	4:05 PM	4:56 PM

Marin/19th > SBO/MTV (AM)

Ride	Headsign	San Rafael	Mill Valley	19th @ Kirkham	19th @ Buckingham	US SBO 901	US MTV GWC 2	US MTV 1965	US MTV Charleston @ Huff	US MTV Crittenden - Zone 2
Marin/19th > SBO/MTV (8:05am)	MTV	8:05 AM	8:20 AM	8:45 AM	8:58 AM	9:10 AM	9:40 AM	9:42 AM	9:44 AM	9:49 AM

MTV/SBO > 19th Ave/Marin (PM)

Ride	Headsign	US MTV Crittenden - Zone 1	US MTV Charleston Park - Zone 1	US MTV GWC 6	US SBO 901	19th @ Buckingham - PM	19th @ Kirkham - PM	Mill Valley	San Rafael
MTV/SBO > 19th Ave/Marin (3:50pm)	19th Ave/Marin	3:50 PM	3:55 PM	4:00 PM	4:55 PM	5:12 PM	5:25 PM	5:48 PM	6:06 PM

Divisadero/Noe/Glen Park > SBO (AM)

Ride	Headsign	Divisadero @ Haight	Glen Park BART	US SBO 901
Divisadero/Noe/Glen Park > SBO (8:25am)	SBO	8:25 AM	8:40 AM	9:11 AM

SBO > Glen Park/Divis (PM)

Ride	Headsign	US SBO 901	Glen Park BART	Divisadero @ Oak	Duration (mins)
SBO > Glen Park/Divis (F) (4:30pm)	Glen Park/Divis	4:30 PM	5:10 PM	5:25 PM	55