



Specifications

SHADE	1/32" thick 3form Varia resin. White Opal top and bottom diffuser.	MOUNTING	Fully adjustable stainless steel aircraft cable. Contact LightArt for lengths over 20'.
LIGHTING	Solid state LED system 120v-277v input 2700K - 4000K 80/90 CRI light source Small 25w / 1301 lumens Medium 40w / 2722 lumens Large 50w / 4174 lumens X-Large 71w / 5626 lumens	CERTIFICATION	CSA approved to UL standards Declare label certified Living Building Challenge compliant Damp rated
HARDWARE	Removable TGIC-free powder coated metal lid. Canopy and dress plate mounts to standard junction box (junction box provided by others). 3/64" stainless steel cables to ceiling. Power cord to canopy	WARRANTY	5 year warranty on all standard components. LED system rated for operation in ambient environments up to 25°C.
DIMMING	Dimming 0-10v	STANDARDS	6 week lead time 250+ 3form material options (contact LightArt for custom material pricing) TGIC-free powder coat PVC-free power cord

Slim Rings

Fixture Options

LA2 SLIM

SHAPES & DIMENSIONS

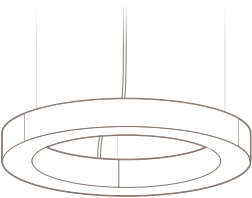

21.5"Dia. x 2.5"D x 2.5"H - 2.5lbs

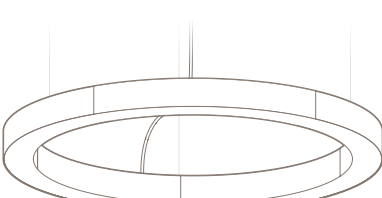

33"Dia. x 2.5"D x 2.5"H - 4.5lbs

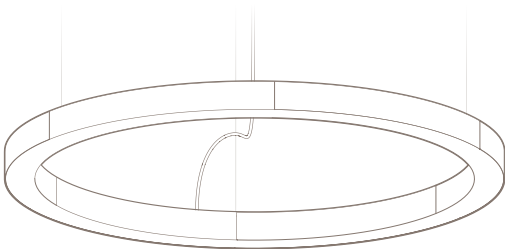

43"Dia. x 2.5"D x 2.5"H - 6lbs

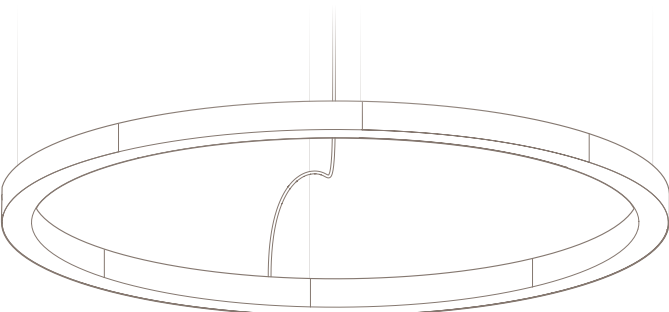

57.5"Dia. x 2.5"D x 2.5"H - 8lbs

CEILING HARDWARE

Cables to Ceiling

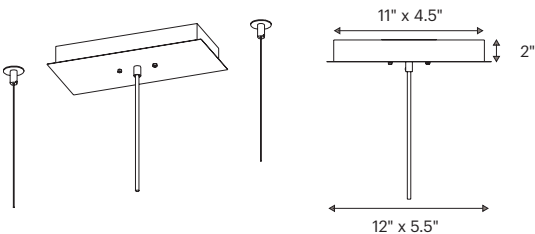

SHADE COLOR OPTIONS

3form Varia



CINDER



SILKEN
OYSTER

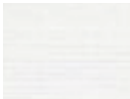

GESSO



NATURAL



MIDCENTURY
ROSEWOOD

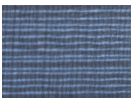

WIZARD



CRANBERRY x2



VITAMIN C

Due to manufacturing and construction process used to create the Essentials and Connected collection, Pattern+ and wood grains will not match at fixture seams.
Lead times subject to change.

CANOPY / DRESS PLATE FINISH OPTIONS

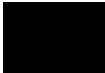

BLACK



WHITE

align Declare.

Red List Free
Ingredients

MADE IN USA

Slim Rings

Part Number Specification

LA2 SLIM

SPECIFICATION CODE

Example: 2 QTY LA2-SLIM-RING-43D-WZ-830CK-STD-WPC-WH

<input type="text"/>	LA2-SLIM-RING	-	<input type="text"/>	-	<input type="text"/>	-	<input type="text"/>	-	<input type="text"/>	-	<input type="text"/>		
QTY.			1		2		3		4		5		6

Complete form to order Slim Ring(s). For each number, make one selection and enter in the corresponding box above.

*Indicates modified choices; additional lead times and/or costs may apply.

1 SIZE

- | | |
|--------------------------------|-----------|
| <input type="checkbox"/> 21.5D | 21.5" DIA |
| <input type="checkbox"/> 33D | 33" DIA |
| <input type="checkbox"/> 43D | 43" DIA |
| <input type="checkbox"/> 57.5D | 57.5" DIA |

2 MATERIAL

- | | |
|--------------------------------|---|
| <input type="checkbox"/> GO | <input type="checkbox"/> GESSO |
| <input type="checkbox"/> NL | <input type="checkbox"/> NATURAL |
| <input type="checkbox"/> CR | <input type="checkbox"/> CINDER |
| <input type="checkbox"/> SO | <input type="checkbox"/> SILKEN OYSTER |
| <input type="checkbox"/> CB2 | <input type="checkbox"/> CRANBERRY x2 |
| <input type="checkbox"/> VC | <input type="checkbox"/> VITAMIN C |
| <input type="checkbox"/> WZ | <input type="checkbox"/> WIZARD |
| <input type="checkbox"/> MCR | <input type="checkbox"/> MID CENTURY ROSEWOOD |
| <input type="checkbox"/> CUST* | <input type="checkbox"/> CUSTOM COLOR |

3 LED CRI/CCT

- | | | | |
|--------------------------------|----------------|--------------------------------|----------------|
| <input type="checkbox"/> 827CK | 80 CRI / 2700K | <input type="checkbox"/> 930CK | 90 CRI / 3000K |
| <input type="checkbox"/> 830CK | 80 CRI / 3000K | <input type="checkbox"/> 935CK | 90 CRI / 3500K |
| <input type="checkbox"/> 835CK | 80 CRI / 3500K | | |
| <input type="checkbox"/> 840CK | 80 CRI / 4000K | | |
| <input type="checkbox"/> 927CK | 90 CRI / 2700K | | |

4 SUSPENSION

- | | |
|-------------------------------|------------|
| <input type="checkbox"/> STD | 12" - 96" |
| <input type="checkbox"/> EXT* | 24" - 240" |

5 CANOPY COLOR

- | | |
|------------------------------|-------|
| <input type="checkbox"/> WPC | WHITE |
| <input type="checkbox"/> BPC | BLACK |

6 POWER CORD

- | | |
|-----------------------------|-------|
| <input type="checkbox"/> WH | WHITE |
| <input type="checkbox"/> BK | BLACK |

*Indicates modified choices; additional lead times and/or costs may apply.

