

Mrs. M. E. Tully

**Record of the
Woman's Home Mission
Society**

M. E. Church, South

ch 396
PITTS THEOLOGY LIBRARY
EMORY UNIVERSITY
ATLANTA, GA. 30322

Organized 1886

**"Not by MIGHT, nor by power, but by my
SPIRIT, saith the LORD of HOSTS."**

(Zech. iv. 6.)

BX 8385
.W6A12

OFFICERS AND MANAGERS.

Officers.

MISS BELLE H. BENNETT, Richmond, Ky., President.
MRS. J. D. HAMMOND, Nashville, Tenn., First Vice President.
MRS. B. F. CARROLL, Georgetown, Tex., Second Vice President.
MRS. R. W. MACDONELL, Nashville, Tenn., General Secretary.
MRS. W. D. KIRKLAND, Nashville, Tenn., General Treasurer.
MISS EMILY M. ALLEN, Macon, Ga., Recording Secretary.

Auditing Committee.

JAMES H. KIRKLAND, Chancellor Vanderbilt University, Nashville
D. M. SMITH, Publishing House M. E. Church, South.....Nashville
MR. WILL CAIN, MRS. W. J. VAUGHN, MRS. J. H. YARBROUGH.

Editors.

MISS MARY HELM.....Editor and Agent of *Our Homes*
MRS. JOHN D. HAMMOND, Nashville, Tenn.....Editor of Leaflets

Superintendents of Departments.

Department of Mountain Work, MISS BELLE H. BENNETT, Richmond, Ky., Superintendent.
Department of Cuban Work, MISS M. W. BRUCE, Key West, Fla., Superintendent.
Department of Supplies, MRS. J. H. YARBROUGH, Nashville, Tenn. Superintendent.
Department of Tithing, MRS. W. C. RATCLIFFE, 1432 Gaylord St., Denver, Colo., Superintendent.
Department of Chinese and Japanese Work on the Pacific Coast, MRS. C. PRICE BROWN, Los Angeles, Cal., Superintendent.
MRS. W. H. JOHNSON, Financial Agent of the Dallas Mission Home, Dallas, Tex.

EMORY UNIVERSITY



15183962



MISS LUCINDA B. HELM, FOUNDER OF THE WOMAN'S HOME
MISSION SOCIETY.

115801



MISS BELLE H. BENNETT, PRESIDENT WOMAN'S HOME
MISSION SOCIETY.

86
31

1861
1862
1863
1864
1865
1866
1867
1868
1869
1870
1871
1872
1873
1874
1875
1876
1877
1878
1879
1880
1881
1882
1883
1884
1885
1886
1887
1888
1889
1890
1891
1892
1893
1894
1895
1896
1897
1898
1899
1900

THE WOMAN'S HOME MISSION SOCIETY.

IN 1886 the Woman's Home Mission Society of the ~~M. E. Church, South~~, came into existence as the "Woman's Department of Church Extension," the object of which was "to collect funds by private efforts, personal solicitations, and membership fees for purchasing and securing parsonages." Four years later she was known as the "Woman's Parsonage and Home Mission Society," with the liberty of "otherwise aiding the cause of Christ," granted to her constitution. In 1898 the General Conference enlarged her sphere, and she became the Woman's Home Mission Society ~~X~~ "under the supervision and direction of women, known as the Woman's Board of Home Missions of the Methodist Episcopal Church, South, and consisting of a President, two Vice Presidents, a General Secretary, a Recording Secretary, and a General Treasurer, and a Corresponding Secretary, or alternate, of each Conference Society."

"Miss Lucinda B. Helm, of Elizabethtown, Ky., was the instrument used of God to call the organization into existence; and for twelve years, until the close of her life, she labored with unflagging zeal to guide and develop the growing work and to arouse the Church to its importance."

The work of the Society has grouped itself under various departments with the following records:

PARSONAGE DEPARTMENT.

Parsonages in needy sections have received aid from two sources—viz., from the Conference Societies and the General Board.

Each Conference Society has the privilege of using half of its dues to help parsonages within its own bounds, while the General Board disregards Conference lines and gives aid wherever it may appear to be most needed. It frequently happens that both Boards make grants to the same parsonages.

In the sixteen years of the existence of the Society 1,265 parsonages have been helped to the amount of \$117,384.23. Sixty parsonages have received benefit from the Loan Fund. Parsonages are granted loans from this fund at six per cent interest on sums varying from fifty to three thousand dollars, for periods not exceeding three years.

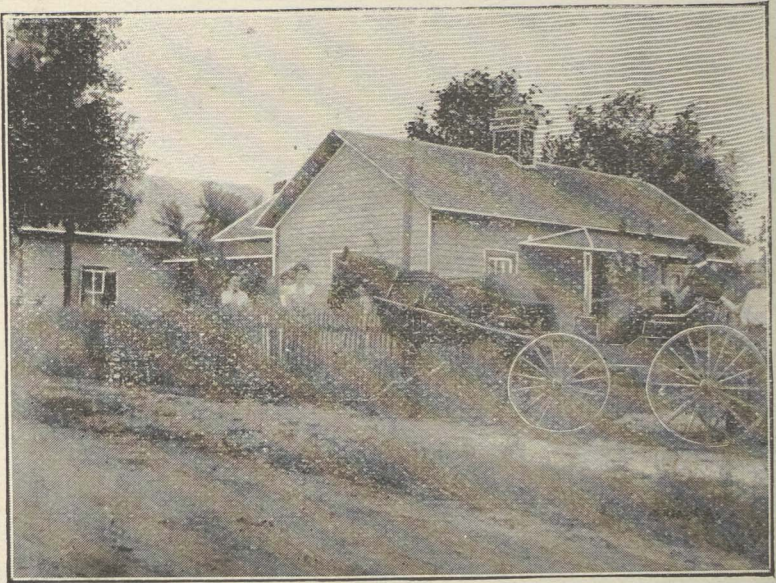

PARSONAGE HELPED BY THE WOMAN'S HOME MISSION SOCIETY.

PARSONAGES HELPED BY CONFERENCE SOCIETIES.

1887-88.

CONFERENCE.	PLACE.	Amount.
Alabama	Eufaula District.....	\$ 11 00
Arkansas.....	Springdale.....	2 50
Denver.....	La Veta.....	75 00
	Farmington.....	12 00
Indian Mission	Chouteau.....	66 91
Louisville.....	Falls of Rough.....	100 00
	Scottville.....	75 00
Los Angeles.....	San Bernardino.....	18 00
	San Luis Obispo.....	140 00
Montana	Boseman	125 00
	Anaconda.....	31 00
	Stevensville.....	50 00
North Alabama.....	Blount Springs.....	49 95
	Cedar Bluff.....	5 50
Holston.....	Old Town.....	50 00
Western Virginia.....	Elizabeth.....	16 13
Pacific.....	Colusa.....	

Number helped by Conference Societies, 17; amount, \$828.69.

1888-89.

Arkansas.....	Fayetteville District.....	\$ 7 50
Denver	Villa Grove.....	20 00
East Texas	Beckville Circuit	67 50
	Palestine District	67 50
Holston.....	Louisville, Tenn.....	75 00
	Pigeon River, N. C.....	150 00
Indian Mission.....	Tahlequah, Ind. T.....	99 31
Kentucky.....	Pineville, Ky.....	150 00
Los Angeles.....	San Luis Obispo, Cal.....	55 15
Louisville.....	Trenton, Ky.....	50 00
	Sebree, Ky.....	57 00
Mississippi.....	Carlisle, Miss.....	3 94
	Brandon District.....	3 20
	Anquilla, Miss.....	2 50
Missouri.....	Burtonton Circuit.....	2 90
	Kirksville, Mo.....	70 00
Montana.....	Willow Creek, Mont.....	30 00
North Texas	White Wright, Tex.....	25 00
Southwest Missouri	Montrose, Mo.....	100 00
St. Louis	West St. Louis Circuit.....	25 00

Number helped by Conference Societies, 19; amount, \$5,254.74.

6 *Record Woman's Home Mission Society.*

1889-90.

CONFERENCE.	PLACE.	Amount.
Columbia.....	Dallas, Ore.....	\$ 27 22
Denver.....	Farmington, N. Mex.....	14 20
	Beulah, Col.....	30 00
East Texas.....	Center, Tex.....	75 00
	Palestine, Tex.....	17 00
Florida.....	Starke, Fla.....	10 00
	Wildwood, Fla.....	14 70
	Sharon Springs Circuit, Va.....	50 00
Holston.....	Mendota Circuit, Va.....	75 00
	Louisville Circuit, Tenn.....	100 00
	Pineville, Ky.....	150 00
Kentucky.....	Morning View, Ky.....	71 15
	Creston, Cal.....	45 38
Los Angeles.....	Menifee Valley, Cal.....	45 38
	Fordsville, Ky.....	75 00
Louisville.....	Stephensport, Ky.....	50 00
	Enterprise, Miss.....	4 00
Mississippi.....	Burtonton, Miss.....	8 98
	Queen City, Tex.....	30 00
North Texas.....	Woodville, Cal.....	94 00
	Oakland, Cal.....	83 00
Pacific.....	Woodbridge, Cal.....	88 00
	Kirkwood, Mo.....	50 00
	Mount Zion, Mo.....	50 00
St. Louis.....	Clayton, Mo.....	50 00
	Greenbrier, Tenn.....	50 00
Tennessee.....	Kosse, Tex.....	25 00
Texas.....	San Marcos, Tex.....	12 50
West Texas.....	Ashland, Ky.....	10 00
Western Virginia.....		

Number helped by Conference Societies, 29; amount, \$1,405.51.

1890-91.

Columbia.....	Roseburg, Ore.....	
Denver.....	Saguache, Col.....	\$ 41 50
	Durango, Col.....	25 00
East Texas.....	Beckville, Tex.....	53 75
	Charleston, Tenn.....	50 00
Holston.....	Riceville, Tenn.....	75 00
	Tahlequah, Ind. T.....	32 75
Indian Mission.....	London, Ky.....	125 00
Kentucky.....	Compton, Ky.....	175 00
	Escondido, Cal.....	75 00
Los Angeles.....	Creston, Cal.....	75 00
	Bayou La Chute.....	25 00
Louisiana.....	Stephensport, Ky.....	100 00
	Fordsville, Ky.....	125 00
Louisville.....	Germantown, Tenn.....	50 00
	McKenzie Circuit, Tenn.....	100 00
Memphis.....	Pleasant Grove.....	20 00
Mississippi.....	Smithfield, Ala.....	50 00
North Alabama.....	Rocky Mount, N. C.....	10 00
North Carolina.....	Wichita, Tex.....	95 00
North Texas.....	Russellville, Mo.....	6 00
Southwest Missouri.....	Pine, Mo.....	40 00
	Mount Zion.....	50 00
St. Louis.....		

Record of thirty-four other parsonages helped this year, but no mention of names and amounts.

Number helped by Conference Societies, 57; amount, \$1,399.

1891-92.

CONFERENCE.	PLACE.	Amount.
Denver	Durango	\$ 45 00
East Texas.....	Beckville.....	21 75
Florida.....	Bloomington.....	100 00
	Riverside	75 00
Holston	Ceres, Va.....	100 00
	Maynardville Circuit.....	120 00
	Anadarko.....	
Indian Mission.....	Chaska.....	
	Claremore	27 00
Kentucky.....	Frenchburg	250 00
	Stanford.....	300 00
	Boyce.....	100 00
Louisiana.....	Calhoun.....	75 00
	Bayou Chicot.....	50 00
Louisville	Cambellsville.....	125 00
Memphis.....	Sugar Tree Circuit, Holiday..	50 00
Mississippi.....	Jackson, La.....	
	Belgrade	20 00
Montana	Helena District, Deer Lodge.	8 00
North Georgia.....	Jenkinsburg	100 00
North Mississippi.....	Marietta	50 00
	Cleveland	75 00
North Texas.....	Iowa Park Mission	30 55
	Bellvenue.....	90 10
Pacific.....	Woodville.....	94 65
	Salem.....	50 00
	Marquand.....	50 00
St. Louis.....	St. Clare	50 00
	Mt. Zion.....	50 00
Tennessee.....	Lawrenceburg.....	125 00
Virginia.....	Bedford Springs Circuit.....	50 00
West Texas.....	Cuero.....	64 50
	Del Rio.....	50 00

Number helped by Conference Societies, 32; amount, \$2,396.55.

1892-93.

East Columbia	Dayton, Wash.....	
East Texas.....	Kilgore, Tex	\$ 29 25
	Marshall, North Side Mission.	16 50
Florida.....	Pierson.....	187 50
	Hillville, Va	112 50
Holston.....	Andersonville, Tenn.....	100 00
	Sharon Springs.....	50 00
Los Angeles.....	San Miguel, Cal.....	44 43
Louisiana.....	Bayou Chicot, La.....	40 00
	Daisy.....	100 00
Louisville.....	Rhoda, Ky	25 00
Memphis.....	Denmark Ct., Denmark, T....	50 00
	Toone Circuit, Toone, Tenn..	50 00
Mississippi.....	Bay St. Louis, Miss.....	25 00
Missouri.....	Renick, Mo.....	40 00
North Carolina.....	Battleboro, N. C.....	50 00
North Georgia.....	Decatur, Ga.....	75 00
	Shuqualak	50 00
North Mississippi.....	Nesbit.....	25 00

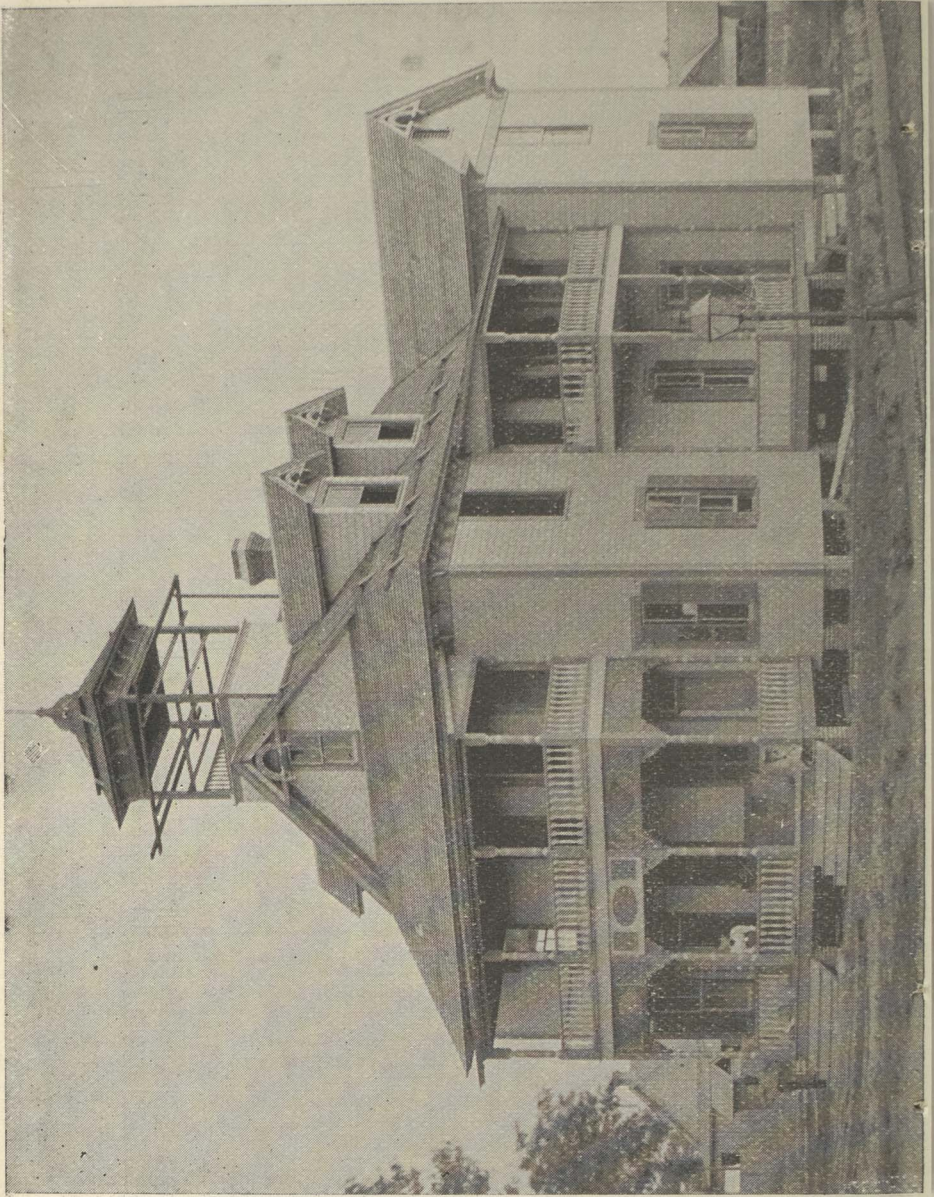

W. H. T. U. L. A.

Record Woman's Home Mission Society. 9

1892-93 (Continued).

CONFERENCE.	PLACE.	Amount.
North Texas.....	Renner, Tex	\$ 50 00
	Texarkana Junction	50 00
Pacific.....	Bonita.....	60 00
	Woodville, Cal.....	46 00
	Los Banos.....	23 00
	Sanger	50 00
St. Louis	Kenneth, Mo.....	50 00
	West Plains.....	50 00
Texas.....	Beardsville.....
Tennessee.....	Rogers Prairie, Tex ..	40 00
	Bethpage, Tenn.....	} 100 00
Virginia.....	Greenbrier.....	
	West Texas.....	West New Kent, Va.....
Western N. Carolina.....		San Saba, Tex
	Seguin.....	16 00
	Kerrville.....	56 00
Western N. Carolina.....	Concord Circuit, N. C.....	25 00
	Hendersonville.....	30 00

Number helped by Conference Societies, 36; amount, \$1,923.93.

1893-94.

Baltimore.....	Trappe, Md.....	\$ 100 00
	Buena Vista, Va.....	100 00
Columbia.....	Junction City	5 50
	Oakland, Ore.....	12 50
East Columbia.....	Heppner, Ore	50 00
	Kathleen	50 00
Florida.....	Midway.....	100 00
	Bloomington.....	50 00
Holston	Mendota.....	100 00
	Rogersville.....	100 00
Louisville	Mansville.....	50 00
	Crofton.....	100 00
Louisiana.....	Lower Coast Mission.....
	New Orleans District.....
Memphis	Woodville.....	50 00
	Middleton	50 00
Mississippi	Bay St. Louis.....	150 00
	Willow Creek.....	200 00
Montana	Belgrade	161 25
	Townsend.....	300 00
	East Helena.....	300 00
	Deer Lodge (Loan \$600. Do- nated \$180.....	} 780 00
	Bozeman	
North Georgia.....	Stevensville.....	240 37
	Inman.....	100 00
	Darnel's.....	100 00
	Walesca.....	100 00
North Mississippi.....	Whitehall Mission at Atlanta.	125 00
	Arcola.....	40 00
	Mashulaville	75 00
North Texas	Lehertch Mission.....	35 00
	Coffeyville.....	75 00
	Holiday.....	100 00
	Blue Grove.....	45 00

WOMEN'S MISSION SOCIETY, Y. B. O. R. C. S.

10 *Record Woman's Home Mission Society.*

1893-94 (Continued).

CONFERENCE.	PLACE.	Amount.
Tennessee.....	Wamley.....	\$100 00
	Bell Spring.....	50 00
	Hockley Mission.....	60 00
Virginia.....	Hooper's Island.....	50 00
Pacific.....	Hanford, Cal.....	40 00
	Madera, Cal.....	28 00

Number helped by Conference Societies, 40; amount, \$4,272.62.

1894-95.

Baltimore.....	Talcott, W. Va.....	\$ 70 00
	Warren, Va.....	100 00
Columbia.....	Applegate, Ore.....	42 00
	Jacksonville, St. Matthew's..	50 00
Florida.....	McTyeire.....	2 60
	Riverside.....	26 22
	Tampa.....	200 00
	Tallahassee.....	20 00
	Cocoa.....	15 00
	Key West.....	155 76
	McClenny.....	25 00
	Marion.....	25 00
	Lady Lake.....	25 50
	Jonesboro.....	62 00
Indian Mission.....	Boggy Depot.....	118 00
	Morning View.....	100 00
Kentucky.....	Morehead.....	100 00
	Moreland.....	150 00
Los Angeles.....	West End.....	90 70
	Abbeville.....	50 00
Louisiana.....	Dry Creek.....	50 00
	West Lake.....	50 00
	Gilbert.....	50 00
Mississippi.....	Montrose.....	50 00
	Coffedalia.....	50 00
Missouri.....	Wellsville.....	85 00
	Rookville.....	75 00
North Georgia.....	Ellijay.....	100 00
	Belton.....	140 00
Northwest Texas.....	Harrold.....	140 00
	Benjamin.....	50 00
Pacific.....	Kingsburg.....	300 00
	Vineville.....	7 48
South Georgia.....	Rocky Ford.....	55 00
	Metcalf.....	100 00
	Colquitt.....	100 00
Texas.....	Perry.....	23 00
	Ailey.....	5 00
	Shearon.....	12 00
Virginia.....	Endfield.....	75 00
	Ruffin.....	20 00
Western N. Carolina.....	Charlotte.....	20 00
	Whittier.....	35 00
	Benton City.....	50 00
West Texas.....	Junction City.....	25 00
	Sherwood.....	62 00
	Llano.....	38 00

Number helped by Conference Societies, 46; amount, \$3,225.26.

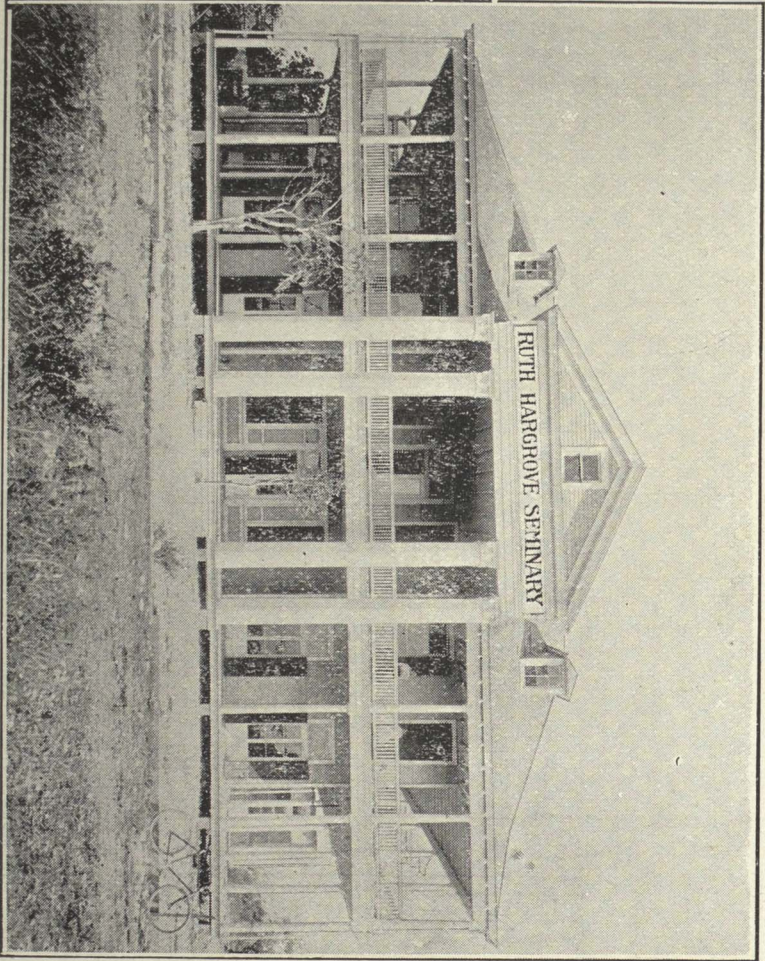

RUTH HARGROVE SEMINARY, KEY WEST, FLA.

12 *Record Woman's Home Mission Society.*

1895-96.

CONFERENCE.	PLACE.	Amount.
Baltimore.....	Warren	\$ 80 00
	Durango	32 10
Denver.....	Pueblo	152 91
	Trinidad	4 05
	Hemphill	40 00
East Texas.....	Lindale.....	50 00
	Garrison	8 00
	Minden.....	25 00
Florida.....	125 00
	Rogersville.....	25 00
Holston	East Radford.....	47 93
	Abingdon.....	3 25
	Bristol	21 45
	Big Stone Gap	106 98
	Fountain City.....	4 45
	Morristown.....	22 50
	Kingston	100 00
	Ecman	100 00
	Trenton	75 00
	Prattsville	75 00
Indian Mission	Cameron	10 00
	Hanson	10 00
	San Bois.....	10 00
	Whitfield.....	10 00
	Choska	10 00
	Brushy Mountain.....	5 00
	Hanson.....	15 00
	Colbert.....	25 00
	Ardmore.....	10 00
	Cameron	10 00
Kentucky.....	20 00
	Moreland.....	150 00
	San Bernardino.....	29 12
Los Angeles.....	West End.....	5 50
	Pomona.....	27 50
	Santa Ana.....	53 16
	Bellevue Avenue.....	12 00
Louisiana.....	West Lake.....	50 00
	Gilbert	50 00
	Jena.....	75 00
	Gansville	75 00
	Dry Creek	50 00
	Abbeville	50 00
	Henderson	25 00
Memphis	Brownsville.....
	Trenton	50 00
	Whiteville	25 00
	Lexington.....	23 00
Mississippi	Montrose	50 00
	Coffedalia.....	50 00
North Georgia.....	Atlanta.....	100 00
	Fayette.....	100 00
North Mississippi.....	Corinth	50 00
	Iuka	75 00
North Texas.....	Pleasant Hill.....	75 00
	Dallas	100 00
	Post Oak.....	50 00
	Greenwood	100 00

1895-96 (Continued).

CONFERENCE.	PLACE.	Amount.
Northwest Texas	Floydada	\$ 50 00
	Soto	50 00
	Seymour	25 00
	Vernon	50 00
Pacific	Heanford	70 00
	Snelling	15 00
	Willows	35 00
	Bakersfield	25 00
South Georgia	Cloverdale	3 60
	Jeffersonville	45 00
St. Louis Conference	Holton	25 00
	Creve Cove	50 00
Tennessee	Gallatin	223 00
	Cheap Hill	59 83
	Murfreesboro.	43 25
	Waverly	75 85
	Winchester	33 30
	Pulaski	26 00
	College Grove	60 00
Texas	Murfreesboro District	25 00
	Tenth Street, Austin	152 00
	Twenty-fourth Street, Aus- tin.	64 55
	Rockdale	20 30
Virginia	Conroe	45 00
	Clarksville	75 00
West Texas	Center Point	27 90
	Bandera	27 90
Western Conference	Willows	50 00
	Howard	64 00
Western Virginia	Atchison	40 00
	Arkansas City	13 75
	Arkansas City	28 00
	Kansas City	5 00
	Council Grove	20 00
	Enfield	75 00
	Lynch's Station	75 00
Corbin	14 00	

Number aided by Conference Societies, 95; amount, \$1,437.13.

1896-97.

East Texas	Hallville	\$ 25 00
	Fair View	150 00
	Mt. Pleasant	64 00
	Pittsburg	15 00
	Douglassville	32 75
	Leesburg	16 00
	Texarkana	28 40
	Lufkin	3 70
	Center	20 00
	Beaumont	67 85
	Jasper	28 75
	Orange	15 00
	Livingston	10 00
	Marshall	276 25
	Trinity	300 00
	Garrison	35 94
Simpson	151 00	

14 *Record Woman's Home Mission Society.*

1896-97 (Continued).

CONFERENCE.	PLACE.	Amount.
West Texas.....	Kilgore.....	\$ 20 00
	Beaumont.....	75 00
	Crockett.....	15 00
	Wills Mission.....	50 00
	Macedonia.....	25 00
Holston.....	St. Elmo.....	100 00
	Riceville.....	30 00
	Big Stone.....	100 00
Illinois.....	Sherman.....	20 00
	Ringo.....	20 00
	Bokoshe.....	25 00
	Sapulpa.....	20 00
	Chickasaw.....	20 00
Indian Mission.....	Fairland.....	25 00
	Checotah.....	10 00
	Calvin.....	10 00
	Blue Jacket.....	10 00
	McAlester.....	10 00
	Tecumseh.....	15 00
	Alexandria.....	200 00
	Hazel Green.....	50 00
	Kentucky.....	15 00
	Pittsburg.....	50 00
Little Rock.....	Little Rock.....	4 40
	Arkadelphia.....	16 25
	Malvern.....	63 95
	Hot Springs.....	60 80
	Little Rock.....	380 25
	Hot Springs.....	33 65
	Pine Bluff.....	67 15
	England.....	78 00
	Washington.....	25 00
	Stephens.....	41 50
	English.....	61 30
	Ponchatoula.....	50 00
Louisiana.....	Crowley.....	100 00
	Prudhomme City.....	53 00
	Parker Memorial.....	155 00
	Patterson.....	35 65
	Alexandria.....	5 75
	Ruston.....	11 50
Louisville.....	Oak Ridge.....	25 00
	Thurlow.....	150 00
	Mumfordsville.....	224 85
	3 local parsonages.....	90 00
Los Angeles.....	Cahuenga.....	50 00
	Columbus.....	30 00
	Lexington.....	30 00
	Trimble.....	45 00
Memphis.....	Ridgely.....	50 00
	Alamo.....	50 00
	Dyer.....	50 00
	Murray.....	50 00
Mississippi.....	Energy Mission.....	50 00
North Alabama.....	Sandusky.....	25 00
North Carolina.....	Red Springs.....	35 00
	Clinton.....	100 00
North Georgia.....	Woodstock.....	100 00
	Coal Mount.....	100 00
	Tunnel Hill.....	100 00

1896-97 (Continued).

CONFERENCE.	PLACE.	Amount.
North Mississippi	Corinth.....	\$ 75 00
	Eureka Springs.....	75 00
	Sturgis.....	75 00
North Texas.....	Cresson.....	5 00
	Anna.....	75 00
	Iowa Park.....	200 00
	Grand Prairie.....	100 00
	Gober.....	35 00
	Dallas.....	100 00
Northwest Texas.....	South Temple.....
	Bangs.....
	Roby.....
	Wellington.....
	May.....
Pacific.....	Weatherford.....
	Colusa.....	50 00
	Rockville.....	50 00
Southwest Missouri.....	Hanford.....	50 00
	Pineville.....	50 00
	Springfield.....	45 00
St. Louis.....	Clinton.....	14 55
	De Soto.....	106 00
	Doniphan.....	75 25
	Alton.....	12 45
Tennessee.....	Fredericktown.....	134 25
	Fountain Head.....	100 00
	Stoneham.....	55 00
	Personville.....	57 30
	Austin.....	279 27
Texas.....	Conroe.....	78 00
	Franklin.....	36 20
	Rockdale.....	33 70
	Austin.....	25 00
	Madisonville.....	22 00
	Jewett.....	12 00
	Tabernacle.....	8 00
Virginia.....	Calvert.....	6 00
	Madison.....	100 00
West Texas.....	Sweet Home.....	44 40
	Eagle Pass.....	44 40
	Menardville.....	44 40
Western.....	Council Grove.....	50 00

Number helped by Conference Societies, 118; amount, \$7,076.81.

1897-98.

Alabama	Green.....	65 00
	Chipley.....	65 00
Baltimore.....	Linden, Va.....	40 00
	Church Hill, Md.....	50 00
Columbia.....	Independence, Colo.....	43 39
	Fairview.....	50 00
East Texas.....	Arlston.....	25 00
	Elkhart.....	50 00
	East Radford, Va.....	23 63
Holston	Newbern, Va.....	10 00
	Main Street, Bristol, Tenn. ...	87 00
	Abingdon, Va.....	21 24

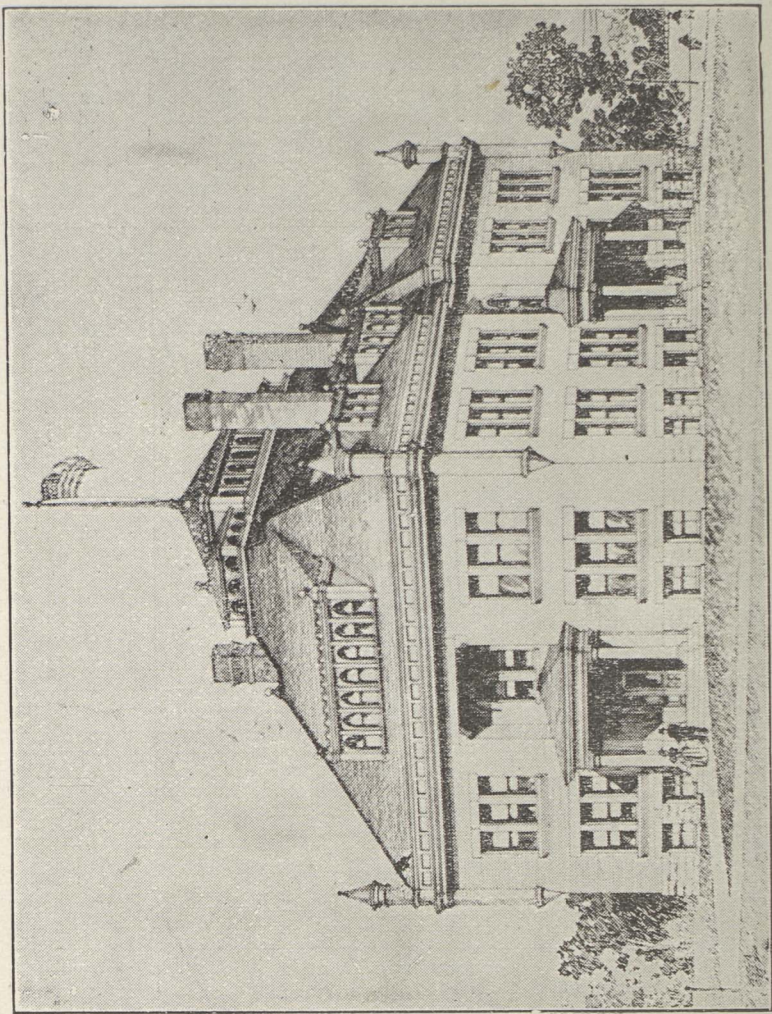

SUE BENNETT MEMORIAL SCHOOL, LONDON, KY.

Record Woman's Home Mission Society. 17

1897-98 (Continued).

CONFERENCE.	PLACE.	Amount.
	Montgomery, Va.....	\$ 4 00
	Saltville, Va.....	250 00
	Main Street, Bristol, Tenn. ...	200 00
	Anderson Street, Bristol, Tenn.....	150 00
	East Radford, Va.....	42 00
	Radford, Va.....	5 00
	Marion, Va ..	20 00
Holston.....	Morristown, Tenn.....	8 50
	Montgomery, Va.....	4 00
	Ducktown, Tenn.....	13 50
	Athens, Tenn.....	42 00
	Abingdon, Va.....	24 76
	Emory, Va.....	14 50
	East Chattanooga, Tenn.....	15 00
	Rich Valley.....	5 00
	Baker's Chapel.....	1 76
	East Chattanooga, Tenn.....	81 60
Kentucky.....	One parsonage.....	170 00
	Malvern Hill, Hot Springs, Ark.....	80 00
Little Rock.....	13 parsonages aided to amount of.....	564 77
	La Fayette.....	100 00
Louisiana.....	Lanesville.....	100 00
	By local societies.....	752 10
	Trimble.....	30 00
	Columbus.....	50 00
	Dyer.....	50 00
	Ridgeley.....	45 00
	Alamo.....	50 00
Memphis.....	Millington.....	25 00
	Sardis.....	25 00
	Parsona.....	25 00
	Murray Mission.....	95 00
	Lexington.....	39 00
Mississippi.....	Hermanville, Miss.....	50 00
	Natchez, Miss.....	60 00
	Ellijay, Ga.....	40 00
North Georgia.....	Toccoa Mission, Ga.....	100 00
	Sargent, Ga.....	50 00
North Mississippi.....	Pott's Camp, Miss.....	75 00
	Haskel Ave., Dallas, Tex.....	100 00
North Texas.....	Cumby.....	100 00
	Halliday.....	200 00
	Neola.....	50 00
	Anson, Tex.....	50 00
	Azle, Tex.....	50 00
	East Waco, Tex.....	100 00
Northwest Texas.....	Polytechnic College, Fort Worth, Tex.....	100 00
	Canadian, Tex.....	50 00
	Center City, Tex.....	50 00
	Merced.....	50 00
Pacific.....	Colusa.....	50 00
South Georgia.....	Scriven.....	20 00
	Nevada, Mo.....	50 00
Southwest Missouri.....	Pineville, Mo.....	50 00
	Bolivar, Mo.....	50 00

SUE BENNETT MEMORIAL SCHOOL, LONDON, KY.

18 *Record Woman's Home Mission Society.*

1897-93 (Continued).

CONFERENCE.	PLACE.	Amount.
Southwest Missouri	Southwest City, Mo.....	\$ 50 00
	Springfield, Mo.....	73 61
	Austin Chapel, Nevada, Mo....	44 00
	Bloomfield, Mo.....	50 00
St. Louis.....	Leaterville, Mo.....	25 00
	Fishertown, Mo.....	50 00
	Dexter, Mo.....	50 00
	Winchester, Tenn.....	50 00
Tennessee.....	Cainsville, Tenn.....	20 00
	Triune, Tenn.....	5 00
	College Grove, Tenn.....	10 00
	Thompson.....	92 50
	Cumberland.....	100 00
	Clifton.....	100 54
	Tenth Street, Austin.....	183 42
	Marlin.....	78 90
	Madisonville.....	65 20
	Calvert.....	32 25
Texas.....	Rosebud.....	38 25
	Rockdale.....	25 00
	Tabernacle, Houston.....	16 00
	Jewett.....	15 60
	Patterson.....	2 00
	Ben Arnold.....	70 75
	Calvert.....	6 00
	Lyons.....	50 00
	Madison, Va.....	35 00
	Lekis Memorial.....	125 00
Virginia.....	Richardsville, Va.....	25 00
	Orange.....	100 00
	Bandera, Tex.....	7 25
	Beeville, Tex.....	9 50
	Corpus Christi, Tex.....	11 70
	Devine, Tex.....	24 15
	Del Rio, Tex.....	67 85
	Goliad, Tex.....	30 00
	Floresville, Tex.....	52 25
	Ozona, Tex.....	9 05
West Texas.....	Menardville, Tex.....	37 50
	Kerrville, Tex.....	7 50
	Llano, Tex.....	51 25
	Pleasanton, Tex.....	2 50
	Pearsall, Tex.....	40 00
	Seguin, Tex.....	46 00
	San Angelo, Tex.....	7 25
	Sherman Street, San Antonio	28 25
	West End, San Antonio, Tex.	59 85
	San Angelo, Tex.....	43 65
Western.....	San Saba, Tex.....	4 15
	South Heights, San Antonio..	18 55
	San Antonio District.....	125 00
	Atchison, Kans.....	8 65
	Arkansas City.....	49 00
	Council Grove, Kans.....	100 00
	Rosedale.....	5 00
	Corbin, Kans.....	17 00
	Bucyrus.....	30 60
	Stanley.....	10 00
	Effingham.....	29 00

Number helped by Conference Societies, 138; amount, \$7,800.02.

1898-99.

CONFERENCE,	PLACE.	Amount.
Alabama.....	Mariana, Ala.....	\$ 80 00
	Greensboro, Ala.....	80 00
Baltimore.....	Lexington, Va.....	50 00
	Corvallis, Ore.....	75 00
Columbia.....	Pueblo, Colo.....	35 00
Denver.....	Wilbur, Ore.....	9 25
East Columbia.....	Summerville, Ore.....	9 25
	Longview, Tex.....	2 65
East Texas.....	Henderson, Tex.....	7 25
	Jefferson, Tex.....	4 00
	Athens, Tex.....	2 10
	Will's Point, Tex.....	31 95
	Palestine, Tex.....	330 00
	Crockett, Tex.....	6 00
	Jacksonville, Tex.....	69 80
	Rusk, Tex.....	30 00
	Timpson, Tex.....	154 00
	Center, Tex.....	23 85
	Nacogdoches, Tex.....	125 75
	Beaumont, Tex.....	61 60
	Jasper, Tex.....	32 10
	Pittsburg, Tex.....	7 75
	Mt. Pleasant, Tex.....	10 50
	Texarkana, Tex.....	117 50
	Atlanta, Tex.....	18 25
	Orange, Tex.....	17 80
	New Boston, Tex.....	57 10
	Marshall, Tex.....	28 45
Livingston, Tex.....	14 60	
Trinity, Tex.....	17 40	
Garrison, Tex.....	76 75	
Kirbyville, Tex.....	16 00	
Jacksonville, Tex.....	100 00	
Shelbyville, Tex.....	24 00	
Brooksville, Fla.....	50 00	
Florida.....	Woodville, Fla.....	30 00
	Waldo, Fla.....	25 00
Holston.....	Port Tampa.....	20 00
	Big Stone Gap, Va.....	68 77
	East Radford, Va.....	80 92
	Knoxville, Tenn.....	8 75
	Mountain City, Tenn.....	102 90
	Johnson City, Tenn.....	15 90
	Cleveland, Tenn.....	4 00
	Knoxville, Tenn.....	20 50
	Abingdon, Va.....	9 25
	Bristol, Tenn.....	50 25
	Mossy Creek, Tenn.....	65 00
	Greeneville, Tenn.....	50 00
Wyndale, Tenn.....	10 00	
Emory, Tenn.....	50	
East Chattanooga, Tenn.....	1 22	
Abingdon, Va.....	34 50	
Rich Valley, Tenn.....	1 00	
Montgomery, Tenn.....	1 00	
Gate City, Tenn.....	50 00	
Bristol, Tenn., Mary Street...	44 55	
Bristol, Tenn., Anderson Street.....	76 50	
Spring City, Tenn.....	23 00	

1898-99 (Continued).

CONFERENCE.	PLACE.	Amount.
Holston.....	St. Elmo, Tenn.....	\$ 0 65
	Saltville, Va.....	250 00
	Abingdon District.....	57 33
	Highland Park, Tenn.....	75 00
	East Chattanooga, Tenn.....	67 00
Kentucky.....	Bluefield, W. Va.....	82 50
	Rockwood, Tenn.....	25 00
	Clay City, Ky.....	200 00
	Pittsburg, Ky.....	30 00
	Jackson, Ky.....	100 00
Little Rock.....	Mena, Ark.....	189 92
	De Queen, Ark.....	50 00
	Little Rock, Ark.....	50 00
	Fordyce, Ark.....	5 50
	Arkadelphia, Ark.....	63 00
	Camden, Ark.....	26 00
	B. F. Wilson.....	380 00
	Carmel, Ark.....	21 80
	Hunter Memorial.....	50 00
	Prescott, Ark.....	46 10
	Hot Springs, Ark.....	70 05
	Malvern, Ark.....	25 25
	England, Ark.....	237 15
	Malvern Hill, Ark.....	38 50
	Stephens, Ark.....	40 00
Los Angeles.....	Lockesburg, Ark.....	5 50
	Des Arc, Ark.....	46 75
	Monticello, Ark.....	14 00
	Los Angeles, Cal.....	52 00
	Prescott, Ariz.....	45 29
Louisiana.....	Benton, La.....	100 00
	Pine Grove, La.....	15 00
	White Castle, La.....	44 97
	Prudhomme, La.....	250 00
	Parker Memorial.....	20 00
Louisville.....	Alexandria, La.....	19 40
	Ruston, La.....	35 85
	Lecompte, La.....	3 75
	Mer Rouge, La.....	16 00
	Upton, Ky.....	50 00
Memphis.....	Beech Grove, Ky.....	50 00
	Waldersville, Tenn.....	50 00
	Sedalia, Tenn.....	37 50
	Alamo, Tenn.....	37 50
	Shiloh, Tenn.....	50 00
Mississippi.....	Meridian, Miss.....	77 35
	Chunkey, Miss.....	80 00
	Raleigh, Miss.....	75 00
	Roxie, Miss.....	100 00
	Hamburg, Miss.....	14 15
	Utica, Miss.....	255 35
	Bay St. Louis, Miss.....	46 27
Missouri.....	Magnolia, Miss.....	334 85
	Ocean Springs, Miss.....	14 25
	Wesson, Miss.....	43 28
	Braymer, Mo.....	50 00
New Mexico.....	El Paso, Tex.....
	Roswell, Colo.....
North Alabama.....	East Lake, Ala.....
	Courtland, Ala.....

1898-99 (Continued).

CONFERENCE.	PLACE.	Amount.
North Alabama.....	Talladega, Ala.....
	Avondale, Ala.....
	Bessemer, Ala.....
	Leighton, Ala.....
North Georgia.....	Sunnyside, Ala.....
	Atlanta, Ga.....	\$100 00
	Austell, Ga.....	50 00
North Mississippi.....	Oglethorpe Mission.....	50 00
	Longtown.....	75 00
North Texas.....	Montpelier.....	95 00
	Archer City, Tex.....	44 00
	Greenville, Tex.....	100 00
Northwest Texas.....	Princeton, Tex.....	40 00
	Claude, Tex.....	25 00
	Channing, Tex.....	50 00
	Memphis, Tex.....	40 00
	Weatherford, Tex.....	50 00
	Fort Worth, Tex.....	50 00
	Carbon, Tex.....	75 00
Pacific.....	Mangum, Tex.....	75 00
	Corsicana, Tex.....	200 00
	Twenty-two parsonages.....	659 23
Southwest Missouri.....	Springfield, Mo.....	109 00
	Marshall, Mo.....	24 00
	Nevada (Austin Chapel), Mo.....	35 00
St. Louis.....	Buckner, Mo.....	100 00
	Festus, Mo.....	50 00
	Bismarck, Mo.....	50 00
	Ellington, Mo.....	50 00
	Bertrand, Mo.....	50 00
	Centenary Church.....	50 00
Tennessee.....	North High Street, Nashville.....	81 20
	Winchester, Tenn.....	50 94
	West Nashville.....	25 67
	Thompson Station, Tenn.....	100 00
	Palmyra, Tenn.....	6 85
	Liberty, Tenn.....	42 00
	Manchester, Tenn.....	4 75
Texas.....	Nolensville, Tenn.....	6 50
	Gallatin, Tenn.....	2 00
	McKee Street, Houston.....	10 00
	McAshor Charge.....	15 00
	Jewett, Tex.....	45 25
	Franklin, Tex.....	51 10
	St. James, Tex.....	68 48
Virginia.....	Brenham, Tex.....	92 50
	Deanville, Tex.....	50 00
	Galveston, Tex.....	75 00
	Madisonville, Tex.....	87 00
West Texas.....	East Suffolk, Va.....	100 00
	Rappahannock, Va.....	73 00
West Texas.....	Kingsland, Tex.....	50 00
	Port Lavaca, Tex.....	50 00
	Milburn, Tex.....	68 65

Number helped by Conference Societies, 172; amount, \$10,033.04.

1899-1900.

CONFERENCE.	PLACE.	Amount.
Baltimore.....	Lexington, Va.....	\$ 25 00
East Texas.....	Grapeland, Tex.....	50 00
Holston.....	Andersonville, Tenn.....	50 00
	Wise, Va.....	50 00
	Durant, Ind. T.....	35 00
Indian Mission.....	McLoud, Ind. T.....	40 00
	Miami, Ind. T.....	40 00
	Sapulpa, Ind. T.....	40 00
	Tishomingo, Ind. T.....	25 00
Kentucky.....	Jackson, Ky.....	100 00
Los Angeles.....	Los Angeles, Bellevue Ave.....	45 00
Louisiana.....	White Castle, La.....	100 00
Louisville.....	Louisville, Ky., W. Broadway.....	100 00
Mississippi.....	Pachuta, Miss.....	50 00
North Carolina.....	Grimesland, N. C.....	25 00
North Mississippi.....	Brown s Creek, Miss.....	50 00
North Texas.....	Bridgeport, Tex.....	200 00
	Chillicothe, Tex.....	50 00
	Indian Creek, Tex.....	75 00
	Canyon City, Tex.....	75 00
Northwest Texas.....	Burnet, Tex.....	100 00
	Rockville, Cal.....	48 00
	Clovis, Cal.....	50 00
Pacific.....	Marquand, Mo.....	50 00
	East Prairie, Mo.....	50 00
St. Louis.....	Otterville, Mo.....	50 00
Southwest Missouri.....	Pelham, Tenn.....	75 00
Tennessee.....	Drake's Branch, Va.....	50 00
Virginia.....	Lake City Circuit.....	50 00
White River.....		

Number helped by Conference Societies, 27; amount, \$1,648.

1900-01.

Baltimore.....	Lexington, Va.....	\$ 75 00
	Remington, Va.....	100 00
Columbia.....	Medford, Oregon.....	49 00
	Harrisburg, Oregon.....	20 00
	Lindale, Tex.....	45 00
East Texas.....	Palestine, Tex.....	100 00
	Key West, Fla.....	114 21
Florida.....	Pine Mount, Fla.....	50 00
	Sequatchie, Tenn.....	50 00
Holston.....	Lenoir City, Tenn.....	45 00
	Rural Retreat, Va.....	50 00
	Rockwood, Tenn.....	50 00
	Coal Creek, Tenn.....	50 00
Indian Mission.....	Spiro, Ind. T.....	85 00
	Billings, Okla.....	75 00
	Lexington, Okla.....	50 00
Kentucky.....	East Pulaski, Ky.....	50 00
	Campton, Ky.....	50 00
	Pittsburg, Ky.....	30 00
Little Rock.....	Redfield Circuit, Ark.....	50 00
	Onalaska, Ark.....	50 00
	Hamburg, Ark.....	100 00
Los Angeles.....	Duarte, Cal.....	45 00
	Ventura, Cal.....	49 00
	Los Angeles, Bellevue Ave.....	49 00

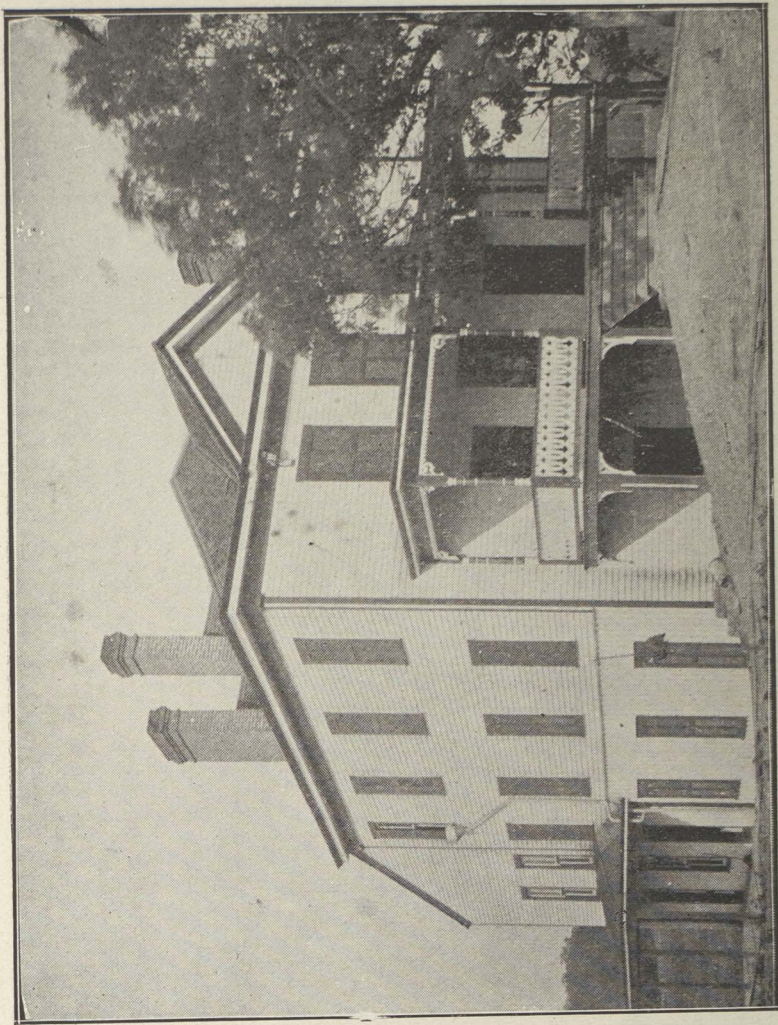

LUCINDA B. HELM DORMITORY, SUE BENNETT SCHOOL, LONDON, KY.

Record Woman's Home Mission Society. 25

1900-01 (Continued).

CONFERENCE.	PLACE.	Amount.
Louisiana.....	Melville, La.....	\$100 00
	Olla, La.....	75 00
Louisville.....	Grand Rivers, Ky.....	75 00
	Lexington, Tenn.....	20 00
Memphis.....	Decaturville, Tenn.....	75 00
	Manlyville, Tenn.....	50 00
Missouri.....	Forest City, Mo.....	50 00
	Hannibal, Mo., Arch Street..	50 00
Montana.....	Stevensville, Mont.....	12 50
North Alabama.....	Avondale, Ala.....	50 00
North Carolina.....	Grifton, N. C.....	50 00
	Bethlehem, Ga.....	50 00
	Fashion, Ga.....	50 00
North Georgia.....	Roswell, Ga.....	50 00
	Mesena, Ga.....	50 00
	Lyerly, Ga.....	50 00
	Rabun Gap, Ga.....	50 00
North Mississippi.....	Boyle, Miss.....	75 00
	Royse, Tex.....	100 00
	Powderly, Tex.....	50 00
North Texas.....	Merit, Tex.....	75 00
	Ponder, Tex.....	100 00
	Lewisville, Tex.....	125 00
	Trenton, Tex.....	50 00
	Crowell, Tex.....	100 00
	Weatherford Mission.....	100 00
	Carlton, Tex.....	25 00
Northwest Texas.....	Silverton, Tex.....	100 00
	Lubbock, Tex.....	100 00
	Eastland, Tex.....	75 00
	Riesel, Tex.....	50 00
	Clovis, Cal.....	50 00
Pacific.....	Snelling, Cal.....	75 00
	Willows, Cal.....	72 18
	Rockville, Cal.....	52 00
St. Louis.....	Steelville, Mo.....	50 00
	Desloge, Mo.....	50 00
South Georgia.....	Pearson, Ga.....	25 00
	Lincoln, Mo.....	50 00
Southwest Missouri.....	Knobnoster, Mo.....	100 00
	Southwest City, Mo.....	50 00
Texas.....	Red Rock, Tex.....	50 00
Virginia.....	Burkeville, Va.....	75 00
	Drake's Branch, Va.....	46 88
Western.....	Kansas City, Kans.....	22 69
West Texas.....	Moore, Tex.....	50 00
White River.....	Lake City, Ark.....	50 00

Number helped by Conference Societies, 72; amount, \$4,382.46.

LUCINDA B. HELM DORMITORY, SUE BENNETT SCHOOL, LONDON, KY.

1901-02.

CONFERENCE.	PLACE.	Amount.
Alabama	Dothan, Marianna District.....	\$150 00
	Berkeley Springs, W. Va.....	20 00
Baltimore	Waynesboro, Va.....	100 00
	Church Hill, Md.....	100 00
Columbia.....	Albany, Oregon.....	45 00
East Texas.....	Malakoff, Tex.....	45 00
	Judson, Fla.....	50 00
	Brooksville, Fla.....	50 00
Florida	Dade City, Fla.....	100 00
	Braidentown, Fla.....	100 00
	Wauchula, Fla.....	30 00
Holston	East Chattanooga, Tenn.....	50 00
	Oakland, Ind. T.....	45 00
	Noble, Okla.....	15 00
Indian Mission.....	Minco, Ind. T.....	35 00
	Sallisaw, Ind. T.....	50 00
	Talihina, Ind. T.....	50 00
	Lawton, Okla.....	75 00
	Lancaster, Ky.....	100 00
Kentucky	Pittsburg, Ky.....	60 20
	Johnsonville, Ky.....	50 00
	Salt River Circuit.....	50 00
Little Rock	El Dorado, Ark.....	50 00
	Concord, Ark.....	50 00
Los Angeles.....	Pomona, Cal.....	49 00
Louisiana.....	Los Angeles, Bellevue Ave.....	49 00
	Rayne, La.....	100 00
	Owensboro, Main Street.....	100 00
Louisville.....	Mt. Washington, Ky.....	100 00
	Greenville, Ky.....	75 00
	Stithton, Ky.....	100 00
	Sardis, Tenn.....	20 00
	Union City, Cayce Circuit.....	25 00
Memphis.....	Jackson, Middle Avenue.....	50 00
	Ramer, Tenn.....	52 80
	Wildersville, Tenn.....	50 00
	Fowlkes, Tenn.....	50 00
	Natchez, Wesley Chapel.....	75 00
Mississippi	Summit, Miss.....	50 00
	Gloster, Miss.....	50 00
	Brandon, Miss.....	50 00
Missouri	Hannibal, Arch Street.....	50 00
	St. Joseph, Gooding Church.....	50 00
North Alabama.....	Oakman, Ala.....	50 00
	Boaz, Ala.....	50 00
North Carolina.....	Goldston, Deep River Circuit.....	45 00
	Roanoke Rapids, N. C.....	45 00
	Chickamauga, Ga.....	50 00
	Franklin, Ga.....	50 00
North Georgia.....	Centerville Mission, Ga.....	75 00
	Elberton, Pearl Mission, Ga.....	50 00
	Holly Springs, Ga.....	75 00
North Mississippi.....	Shelby, Miss.....	75 00
	Maryland, McNutt Circuit.....	200 00
North Texas.....	Cumby, Tex.....	50 00
	Bowie District, Tex.....	250 00
	Fort Worth, Glenwood.....	150 00
Northwest Texas.....	Emma, Tex.....	100 00
	Hereford, Tex.....	100 00



THE JOHN'S PATENT
The John's Patent
is the only one
that will not
freeze in winter
and will not
burn in summer
and will not
rust in winter
and will not
rust in summer
and will not
rust in winter
and will not
rust in summer

THE ICE COMPANIES
The Ice Companies
are the only ones
that will not
freeze in winter
and will not
burn in summer
and will not
rust in winter
and will not
rust in summer

1901-02 (Continued).

CONFERENCE.	PLACE.	Amount.
Northwest Texas.....	Granite, Okla.....	\$150 00
Pacific.....	Colusa, Cal.....	50 00
	Dos Palos, Cal.....	100 00
St. Louis.....	Elvins, Mo.....	50 00
	St. Louis, Marvin Church.....	49 50
	Bismarck, Mo.....	50 00
	Rolla, Mo.....	60 00
	Festus, Mo.....	50 00
South Carolina.....	Desloge, Mo.....	50 00
	Charleston, Cumberland Ch..	49 50
	Cheraw, S. C.....	49 50
	Wagener, S. C.....	45 00
South Georgia.....	Brooklet, Ga.....	100 00
	Arabi, Ga.....	125 00
	Quince, Ga.....	100 00
Southwest Missouri.....	Folkston, Ga.....	100 00
	Joplin, Mo.....	100 00
Tennessee.....	West Nashville, Tenn.....	50 00
	Hendersonville, Tenn.....	50 00
	Angleton, Tex.....	25 00
Texas.....	League City, Tex.....	90 00
	Waller, Tex.....	75 00
	Rosebud, Tex.....	50 00
	West Lunenburg, Va.....	100 00
Virginia.....	Stuart, Va.....	150 00
	Goochland, Va.....	150 00
Western.....	Kansas City, Kans.....	10 00
	Kenedy, Tex.....	60 00
	Rock Springs, Tex.....	75 00
West Texas.....	Sutherland Springs, Tex.....	50 00
	San Angelo District, Tex.....	80 00
	Newburg, Ark.....	50 00
White River.....	Mitchell's Point, Ark.....	50 00

Number helped by Conference Societies, 87; amount, \$6,424.
 Total donated to parsonages by Conference Societies, \$70,578.60.

PARSONAGES HELPED BY GENERAL BOARD
SINCE ORGANIZATION.

1887-88.

CONFERENCE.	PLACE.	Donation.	Loan.
Denver.....	Denver, Colo., Morrison Chap.		\$200
Indian Mission.....	Vinita, Ind. T.	\$ 500 00
	Okmulgee, Ind. T.	200 00
	Choteau, Ind. T.	200 00
Montana.....	Boulder, Mont.	100 00
	Stevensville, Mont.	100 00
	Total.....	\$1,100 00	\$200

Total number helped by General Board, 6. Grand total, \$1,300.

1888-89.

Columbia	Albany, Oregon	\$ 400 00
Denver	Denver, Colo., Morrison Chap.	100 00
	Denver, Colo., St. Paul's.....		\$ 200
	Villa Grove, Colo.	75 00
	La Veta, Colo.		100
Indian Mission	Beulah, Colo.	100 00
	Sac and Fox Agency, Ind. T.	100 00
	Prairie View, Ind. T.	111 13
	Atoka, Ind. T.	100 00
	Anadarko, Ind. T.	1,000 00
Los Angeles.....	Eufaula, Ind. T.	57 00
Louisville.....	Carpenteria, Cal.	500 00
New Mexico	Stephensport, Ky.		200
North Alabama.....	Bonita, N. Mex.	100 00
Northwest Texas.....	Blount Springs, Ala.		200
Pacific	Sweetwater, Tex.	150 00
Western Virginia....	Red Bluff, Cal.	100 00	200
	St. Albans, W. Va.		400
Total.....		\$2,893 13	\$1,300

Total number helped by General Board, 18. Grand total, \$4,193.13.

1889-90.

Alabama.....	Evergreen, Ala.		\$ 300
Arkansas.....	Eureka Springs, Ark.	\$ 200 00
Denver.....	Saguache, Colo.	160 00	250
East Columbia.....	Walla Walla, Wash.	500 00
Florida.....	Cedar Keys, Fla.	150 00	150
Indian Mission.....	Wynnewood, Ind. T.	100 00
Kentucky	Hazel Green, Ky.	27 50
	Escondido, Cal.	500 00
Los Angeles.....	Santa Barbara, Cal.	1,000 00	200
	Big Springs, Tex.	40 00	100
Northwest Texas.....	Cape Girardeau, Mo.	100 00
St. Louis.....			
Total.....		\$2,777 50	\$1,000

Total number helped by General Board, 11. Grand total, \$3,777.50.

30 *Record Woman's Home Mission Society.*

1890-91.

CONFERENCE.	PLACE.	Donation.	Loan.
Denver	Durango, Colo	\$ 300 00	\$ 400
East Columbia.....	Rosalia, Wash	100 00
Indian Mission.....	Chelsea, Ind. T.....	100 00
Pacific.....	Oakland, Cal.....	600 00	900
	Total	\$1,100 00	\$1,300

Total number helped by General Board, 4. Grand total, \$2,400.

1891-92.

Arkansas	Argenta, Ark.	\$ 500
	Carlisle, Ark	\$ 200 00
	Myrtle Creek, Oregon.....	75 00
Columbia.....	Grant's Pass, Oregon.....	200 00
	Dallas, Oregon	150 00
East Columbia	Pendleton, Oregon.....	500 00
	Leon, Ind. T	100 00
	Paoli, Ind. T	100 00
	Claremore, Ind. T	100 00
Indian Mission.....	Wagoner, Ind. T	50 00
	Little Wichita, Ind. T	150 00
	Yukon, Okla.....	100 00
	El Reno, Okla.....	500 00
Los Angeles.....	West End, Ariz.....	300 00
Mississippi.....	Ocean Springs, Miss.....	300 00
	Deer Lodge, Mont.....	250 00
Montana	Boulder, Mont	200 00
New Mexico	Albuquerque, N. Mex	500 00	200
North Alabama.....	Anniston, Glen Addie Mis'n.....	300 00
North Georgia.....	Jasper Mission, Ga.....	150 00
Northwest Texas.....	Haskell, Tex.....	200 00
West Texas.....	Victoria, Tex.....	250 00
Western	Atchison, Kans.....	300
	Total	\$4,675 00	\$1,000

Total number helped by General Board, 23. Grand total, \$5,675.

1892-93.

Arkansas.....	Altus, Ark.....	\$ 75 00	\$275
Baltimore.....	Romney, W. Va.....	150 00
	Oakland, Oregon.....	200 00
Columbia.....	Tillamook, Oregon	400 00
East Columbia.....	Weston, Oregon	250
East Texas.....	Lufkin, Tex.....	150 00
Florida.....	Fernandino, Fla	300 00
Indian Mission.....	Antlers, Ind. T.....	200 00
	Ventura, Cal.....	300 00
Los Angeles.....	Tempe, Ariz.....	575 00
	Farmerville, La	100 00	100
Louisiana.....	Boyce, La	100 00
	Belgrade, Mont	300 00
Montana	Bozeman, Mont.....	300 00
New Mexico	San Marcial, N. Mex.....	150 00
North Carolina.....	Aberdeen, Md.....	365
Northwest Texas.....	Vernon, Tex.....	145 00
Pacific.....	Sanger, Cal.....	200 00
Virginia.....	Sterling, Va.....	150 00
West Texas.....	Goliad, Tex.....	200 00
	Total.....	\$3,995 00	\$990

Total number helped by General Board, 20. Grand total, \$4,985.

1893-94.

CONFERENCE.	PLACE.	Donation.	Loan.
Arkansas.....	Conway, Ark.....		\$ 300
Columbia.....	Lebanon, Oregon.....	\$ 300 00	
Denver.....	Durango, Colo.....		300
East Columbia.....	Dayton, Wash.....	300 00	
Florida.....	Key West, Fla.....	300 00	600
	Alafia, Fla.....	100 00	
Indian Mission.....	Fort Sill, Ind. T.....	250 00	
	Oklahoma City, Okla.....	400 00	
Mississippi.....	Bay St. Louis, Miss.....	150 00	
Montana.....	East Helena, Mont.....	200 00	
New Mexico.....	Farmington, N. Mex.....	100 00	
North Carolina.....	Battleboro, N. C.....		200
Pacific.....	Hanford, Cal.....	300 00	
	Total.....	\$2,400 00	\$1,400

Total number helped by General Board, 13. Grand total, \$3,800.

1894-95.

Arkansas.....	Huntington, Ark.....	\$ 100 00	
Columbia.....	Roseburg, Oregon.....	400 00	
	Oregon City, Oregon.....	450 00	
Illinois.....	Junction City, Oregon.....	150 00	
	Sherman, Ill.....	100 00	
Indian Mission.....	Railroad, Ind. T.....	100 00	
	Fort Gibson, Ind. T.....	300 00	
Kentucky.....	Morehead, Ky.....	100 00	
Montana.....	Townsend, Mont.....	200 00	
New Mexico.....	El Paso, N. Mex.....		\$250
Pacific.....	Kingsburg, Cal.....	300 00	
West Texas.....	Corpus Christi, Tex.....	150 00	
	Cuero, Tex.....	200 00	
Western.....	Howard, Kans.....	250 00	
	Total.....	\$2,800 00	\$250

Total number helped by General Board, 14. Grand total, \$3,050.

1895-96.

Baltimore.....	Buena Vista, Va.....	\$ 250 00	
	Front Royal, Va.....		\$ 200
	Churchton, Md.....		400
Columbia.....	Coquille, Oregon.....	275 00	
East Columbia.....	Genesee, Idaho.....	250 00	
Florida.....	Rochelle, Fla.....		300
Indian Mission.....	Guthrie, Okla.....	250 00	
	Perry, Okla.....	150 00	
Los Angeles.....	Pomona, Cal.....	200 00	
Montana.....	Boulder, Mont.....	175 00	
	Corvallis, Mont.....	200 00	
New Mexico.....	Gallup, N. Mex.....	300 00	
	Brownwood, Tex.....		750
Pacific.....	Dinuba, Cal.....	75 00	
West Texas.....	Ozona, Tex.....	175 00	
	Total.....	\$2,300 00	\$1,650

Total number helped by General Board, 15. Grand total, \$3,950.

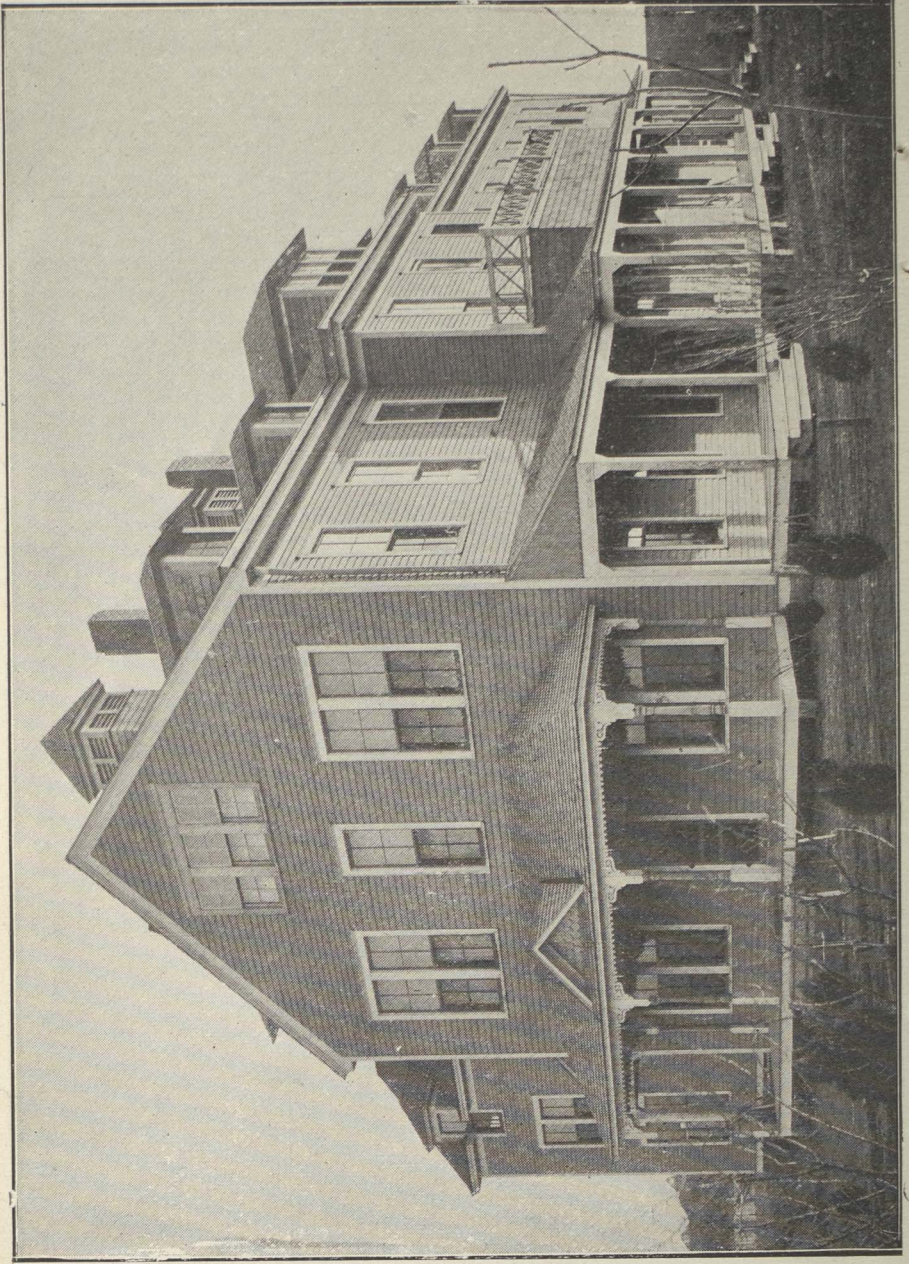

ANN BROWDER CUNNINGHAM MISSION HOME AND TRAINING SCHOOL, DALLAS, TEX.

Record Woman's Home Mission Society. 33

1896-97.

CONFERENCE.	PLACE.	Donation.	Loan.
Alabama.....	East Lake, Ala.....		\$ 600
Arkansas.....	Siloam Springs, Ark.....	\$ 200 00	150
Brazil Mission.....	Itapecerica, Brazil.....	250 00	
Columbia.....	Independence, Oregon.....	100 00	
Denver.....	Denver, Col., (Morrisen Mem.)	35 00	
Florida.....	Pensacola, Fla.....		500
Indian Mission.....	Ardmore, Ind. T.....	150 00	
	Chickasha, Ind. T.....	100 00	
	Poteau, Ind. T.....	200 00	
Kentucky.....	Peytonsbuurg, Ky.....	25 00	
Louisiana.....	Lecompte, La.....	50 00	200
	Crowley, La.....		300
Missouri.....	Nevada, Mo., (Austin Church).	100 00	200
	Poplar Bluff, Mo.....		500
New Mexico.....	El Paso, Tex.....	200 00	300
North Carolina.....	Brevard, N. C.....	75 00	
Pacific.....	Hollister, Cal.....		300
South Georgia.....	Swainsboro, Ga.....	100 00	400
Tennessee.....	West Nashville, Tenn.....		500
Western.....	Arkansas City, Kans.....	100 00	
	Corbin, Kans.....	400 00	150
Western Virginia.....	Berkeley Springs, W. Va.....		100
	Total.....	\$1,835 00	\$4,450

Total number helped by General Board, 22. Grand total, \$6,285.

1897-98.

Alabama.....	Luverne, Ala.....		\$ 200
Denver.....	Denver, Colo., St. Paul's.....	\$ 120 00	
	Walsenburg, Colo.....	200 00	
East Texas.....	Orange, Tex.....	95 00	
Florida.....	Tampa, Fla.....		1,500
Indian Mission.....	Dougherty, Ind. T.....	50 00	
	Vinita, Ind. T.....	250 00	
	Purdy, Ind. T.....	50 00	
	Shawnee, Okla.....	140 00	
	Pawnee, Okla.....	100 00	
Kentucky.....	Pittsburg, Ky.....		200
Little Rock.....	South Hot Springs, Ark.....		100
Missouri.....	Norborne, Mo.....	90 00	
Montana.....	Hamilton, Mont.....	175 00	
North Georgia.....	Demorest, Ga.....		150
North Texas.....	Grand Prairie, Tex.....		175
St. Louis.....	Cape Girardeau, Mo.....		500
Tennessee.....	Dickson, Tenn.....		300
Texas.....	Lyons, Tex.....		100
Virginia.....	South Boston, Va.....		750
	San Antonio, Tex.....		500
	Eagle Pass, Tex.....	175 00	
West Texas.....	Rockport, Tex.....	200 00	
	Total.....	\$1,645 00	\$4,475

Total number helped by General Board, 23. Grand total, \$6,120.

ANN BROWDER CUNNINGHAM MISSION HOME AND TRAINING SCHOOL, DALLAS, TEX.

34 *Record Woman's Home Mission Society.*

1898-99.

CONFERENCE.	PLACE.	Donation.	Loan.
Baltimore.....	Church Hill, Md.....		\$ 300
East Columbia.....	Walla Walla, Wash.....	\$ 100 00	
	Medford, Oregon.....	50 00	
Florida.....	Key West, Fla.....	250 00	
Holston.....	Greeneville, Tenn.....		250
Indian Mission.....	Checotah, Ind. T. (District).....	100 00	
	Duncan, Ind. T. District.....	100 00	
	Hot Springs, Ark.....	75 00	
Little Rock.....	Junction City, Ark.....		50
	White Castle, La.....		200
Louisiana.....	Maysville, Mo.....		300
Missouri.....	Austell, Ga.....	100 00	150
Northwest Texas..	Morgan Mill, Tex.....	50 00	
	Midlothian, Tex.....		400
	Stephensville, Tex.....		350
Southwest Missouri.	Monett, Mo.....	150 00	
St. Louis.....	Festus, Mo.....	25 00	
Texas.....	Galveston, Tex. (West End).....		500
West Texas.....	Cuero, Tex. (District).....	50 00	
Western.....	Augusta, Kans.....	25 00	
	Total.....	\$1,075 00	\$2,500

Total number helped by General Board, 20. Grand total, \$3,575.

1899-1900.

Arkansas.....	Berryville, Ark.....	\$ 59 00	
Columbia.....	Corvallis, Oregon.....	230 00	
Denver.....	Trinidad, Colo.....	150 00	
East Columbia.....	Troy Circuit, Idaho.....	80 00	
	Ocala, Fla.....	250 00	\$ 250
Florida.....	Alachua, Fla.....	40 00	
	Sebastian, Fla.....	40 00	
	Nowata, Ind. T.....	40 00	
	Coalgate, Ind. T.....	25 00	
	Durant, Ind. T.....	25 00	
	McLoud, Okla.....	60 00	
Indian Mission.....	Geary, Okla.....	60 00	
	Franklin, Okla.....	25 00	
	Washita, Okla. (District).....	150 00	
	Miami, Ind. T.....	75 00	
Louisiana.....	Paul's Valley, Ind. T.....	120 00	
	Many, La.....	75 00	
Memphis.....	Memphis, Tenn. (District).....		2,500
	Union City, Tenn. (Cayce Ct.).....		550
Mississippi.....	Bay St. Louis, Miss.....	50 00	
	Natchez, Miss.....	60 00	100
Montana.....	Big Timber, Mont.....	85 00	
North Alabama.....	East Lake, Ala.....	40 00	
North Texas.....	Dallas, Tex., Ervay Street....	125 00	100
Pacific.....	Red Bluff, Cal.....	120 00	
St. Louis.....	Doniphan, Mo.....		160
Texas.....	Galveston, Tex. (St. John's)....		1,000
West Texas.....	Bexar, Tex.....	60 00	150
	Total.....	\$2,035 00	\$4,810

Total number helped by General Board, 28. Grand total, \$6,845.10.

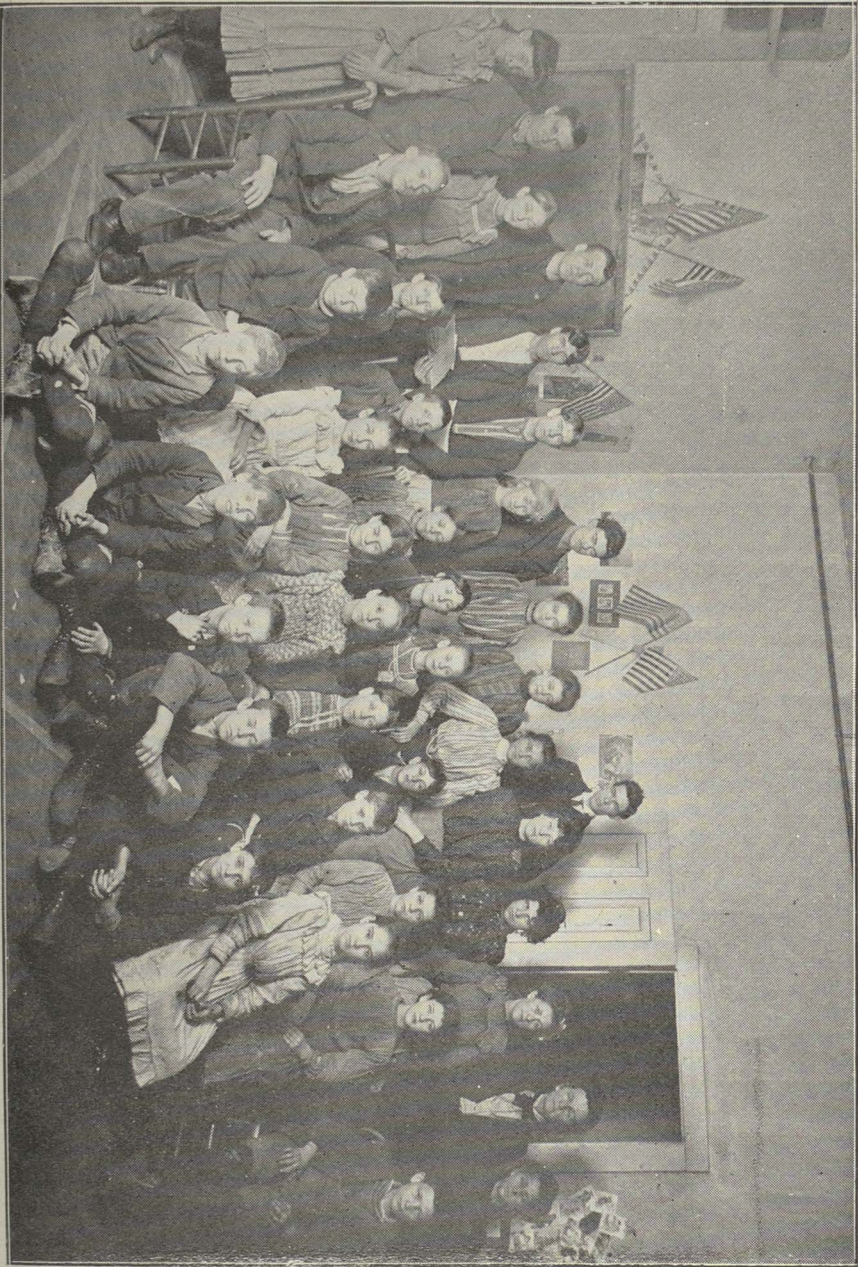

NIGHT SCHOOL, ELSAS COTTON MILLS, ATLANTA, GA.

1900-01.

CONFERENCE.	PLACE.	Donation.	Loan.
Alabama	Centerville	\$ 75 00	\$ 200
Columbia.....	Hepper, Oregon.....	50 00
East Texas.....	Houston, Tex. (Mission)	50 00
Florida	Citra	100 00
Indian Mission.....	Holden, Ind. T.....	100 00
Los Angeles.....	Upper Lake, Col.....	75 00
Louisiana.....	Natchitoches	100 00	200
Louisville	Lander Memorial.....	1,200
Mississippi.....	Summit	400
	Meridian (East End).....	250
New Mexico	El Paso (Trinity).....	100 00
North Alabama.....	Wylam	100 00
	Van Buren Circuit.....	50 00
North Carolina.....	Bryson City.....	100 00	100
North Texas.....	Dallas (Oak Lawn)	100 00	150
Northwest Mexican.	Guay mas (Mexico).....	200 00
Pacific.....	San Francisco (Centenary).....	500 00
Southwest Missouri.	Cairo, Mo.....	50 00
	Hillsboro.....	400
Texas.....	Pittsburg.....	300
Virginia.....	Oaklette, Va.....	50 00
Western North Carolina.....	Wilmington (District)	100 00
	Grand Saline.....	50 00
West Texas.....	San Angelo (District).....	100 00
Western Virginia.....	Charleston (First Church).....	800
White River	Jonesboro	1,000
	Total.....	\$7,050 00	\$5,000

Total number helped by General Board, 30. Grand total, \$7,050.

1901-02.

CONFERENCE.	PLACE.	Donation.	Loan.
Arkansas.....	Green Forest.....	\$ 100 00
Baltimore.....	Fred Mission (Winchester, Va.)	100 00
Columbia.....	Myrtle Point, Ore.....	200 00
Denver.....	Hachue, Colo.....	100 00
East Texas.....	Burke, Tex.....	50 00
Florida.....	Brooksville.....	50 00
	Bronson.....	100 00
	Key West.....	250 00
	Jacksonville (McTyeire).....	400 00
Holston.....	Braidentown.....	\$ 200
	Coal Creek, Tenn.....	50 00
Illinois.....	Lebanon, Va.....	250
	Casey, Ill.....	50 00
Indian Mission.....	Holdenville, Ind. T.....	100 00
	Comanche, Ind. T.....	100 00
	Ada, Ind. T.....	75 00
	Noble, Okla.....	100 00
	Paul's Valley, Ind. T.....	100 00
Louisiana.....	Glenmon.....	50 00	100
	Grand Cane.....	50 00	100
Louisville.....	Leesville.....	75 00
Memphis.....	Owensboro (Main Street).....	400
Mississippi.....	Stevenson Chapel, Tenn.....	200
Missouri.....	Laurel, Miss.....	400
North Alabama.....	Wright City, Mo.....	75 00
	Boaz, Ala.....	50 00
	Dadeville.....	50 00
North Georgia.....	Gadsden (First Church).....	450
	Culloden.....	75 00
North Texas.....	Atlanta (St. John's).....	1,200
	Dallas (District).....	75 00
Northwest Texas.....	Stamford.....	100 00
	Wortham.....	50 00
	Robert Lee.....	50 00
	Waco (Fifth Street).....	375
Pacific.....	Waco (Fifth Street).....	375
	Dos Palos, Cal.....	200 00
South Carolina.....	Charleston (Cumberland Church).....	100 00
	Cheraw.....	50 00
	Sumter (Magnolia Street).....	500
South Georgia.....	Douglas.....	400
Tennessee.....	West Nashville.....	100 00
Texas.....	Austin (Hotchkiss Memorial).....	75 00
Virginia.....	Lunenburg.....	50 00
Western North Carolina.....	Olin.....	75 00
	Mooresville.....	300
White River.....	Bono, Ark.....	75 00
Total.....		\$3,475 00	\$5,375

Total number helped by General Board, 51. Grand total, \$8,850.

Total donated to parsonages by General Board, \$46,805.63.

Total loaned parsonages from Loan Fund, \$37,100.



KINDERGARTEN AT SETTLEMENT HOME, NASHVILLE, TENN.

RECAPITULATION.
NUMBER OF PARSONAGES HELPED.

CONFERENCE.	Donations from Conference Societies.			CONFERENCE.	Donations from Conference Societies.		
	Donations from Conference Societies.	Donations from General Board.	Loans.		Donations from Conference Societies.	Donations from General Board.	Loans.
Alabama	6	4	4	North Alabama.	14	6	2
Arkansas.....	4	9	1	North Carolina.....	9	2	2
Baltimore.....	13	7	3	North Georgia.....	31	3	2
Brazil Mission.....	1	1	1	North Mississippi....	20
Columbia.....	11	14	...	North Texas.....	36	3	...
Denver.....	12	9	3	Northwest Mexican....	...	1	...
East Columbia.....	4	9	1	Northwest Texas....	41	9	3
East Texas.....	67	3	...	Pacific.....	50	9	1
Florida.....	28	13	4	South Carolina.....	3	2	1
Holston.....	90	1	2	South Georgia.....	17	1	1
Illinois.....	1	2	...	Southwest Missouri....	20	2	...
Indian Mission.....	40	49	...	St. Louis.....	32	2	2
Kentucky.....	28	3	1	Tennessee.....	35	2	1
Little Rock.....	47	1	2	Texas.....	49	...	5
Los Angeles.....	22	8	...	Virginia.....	18	3	...
Louisiana.....	41	8	2	West Texas.....	45	15	1
Louisville.....	26	3	...	Western.....	2	4	1
Memphis.....	43	3	...	W. North Carolina..	13	1	1
Mississippi.....	32	2	2	Western Virginia....	11	...	2
Missouri.....	8	3	1	White River.....	4	1	1
Montana.....	30	12	...	No. reported aided, names not given...	34
New Mexico.....	2	7	2				

Total No. aided by Conference Societies...1,039; amount, \$ 70,578.60
 Total No. aided by General Board..... 226; amount, 46,805.83

Grand total.....1,265 117,384.43

Number of loans, 60; amount, \$37,100.

KINDERGARTEN AT SETTLEMENT HOME, NASHVILLE, TENN.

SUPPLY DEPARTMENT.

THERE are more than one thousand preachers in the Methodist Episcopal Church, South, whose salaries range from \$100 to \$300, and many of these have families. It is easy to see what a source of comfort the boxes of goods sent through the Supply Department have proved to many of these families. With a preacher's daughter, who has inherited a love and veneration for those who "bring good tidings and publish salvation," at the head of this department, it has grown to be one of the strongest of the work.

Through the wisely directed efforts of a Superintendent, assisted by the presiding elders, the name of every man in each Conference needing help can be secured. A blank asking for specific information concerning the family, the number of children, their sex and age, the most urgent needs of the household, and so forth, is sent to the mother. When this is returned, the Superintendent sends it to some willing auxiliary, and under the supervision of one or two wise-hearted women the box is carefully and quietly made up and sent out.

Since 1891 goods valued at \$44,921.06 have been thus directed to many heroes of the cross who fill what are called the "hard appointments."

SCHOOLS.

With the development of the Society it became apparent that educational work must be done to accomplish the greatest good and to reach the greatest number.

The Board maintains two schools for Cubans in Tampa, under the instruction of five teachers and two assistants, which have a pupilage of one hundred and eighty. In Ruth Hargrove Seminary, at Key West, there are two hundred and five children, under the instruction of nine teachers. This school is but three years old,

and the curriculum is so adjusted as to reach not only Cubans but our own American people. Were it not for this school, seventy-five or one hundred Protestant children would look to the Roman Catholic schools for instruction. In these schools effort is made to create a love for the true and the good, and to do away with the race memory of shiftlessness and hopelessness. The two excellent buildings at Tampa are valued at \$8,000, and that at Key West at \$11,000. The latter was built largely through the Twentieth Century Thank Offering.

In London, one of the mountain towns of Southeastern Kentucky, the Sue Bennett Memorial, a high-grade training school for teachers and the best youth of that section, has been in successful operation for six years. From two hundred and sixty to three hundred students annually attend this school; and of these, from fifty to seventy-five are normal students—district school teachers who, in their day schools and the Sunday schools which they organize and conduct, reach and instruct a student body of more than three thousand. The majority of this student body are children from the cabin homes and the coal mines that are reached by the Church in no other way. The value of this property is \$25,000.

For the destitute and orphaned children in the mountainous section of East Tennessee the Home Mission women of the Holston Conference, under the leadership of Mrs. E. E. Wiley, have established at Greeneville, Tenn., an industrial school and orphanage.

On the Pacific Coast the Board carries on night schools at Los Angeles, for Chinese; and at San Francisco, Oakland, and Alameda, for Japanese. Since the organization of these schools more than five hundred and fifty-nine students have been enrolled, and full three score have become Christians. This work appeals to the missionary spirit of the Church, especially since a convert from the Los Angeles school has returned to North China burning with a holy enthusiasm to tell his people of the Christ he found in America. Five teachers employed by the Board direct these schools.

At Dallas, Tex., the Ann Browder Cunningham Home and Training School furnishes refuge for those fallen girls who, like the prodigal son, would turn from sin and shame to the Father's love. As the name implies, it provides an opportunity for all who enter to prepare for some life of service whereby they may maintain themselves and thus restore self-respect and integrity of character. The capacity of the Home admits fifty girls with their babes. Value of property, \$15,000.

At Augusta, Ga., work has been commenced for negro girls in an annex to Paine Institute. It is proposed to give a rigid course in the domestic arts in which so many old-time "mammies" were so proficient, in connection with the literary and moral training which the times demand.

Two schools among the Choctaw Indians of Mississippi have been opened. Plans are being made for the development of these people, to whom we are so much indebted.

Work was begun among the coal mines of West Virginia in 1902. A night school at Eckman, a Sunday school at Eureka, and several good Home Mission Societies are among the tangible results.

CITY MISSIONS.

In line with the general policy of the Church, the women are authorized to organize city mission boards wherever there are two or more auxiliaries, three women from each auxiliary, with the pastor and presiding elder as advisory members, forming the board. No large work is projected without the consent of the Executive Board in annual session. The plan has grown in favor, and eleven cities have carried on successful missions. Most of them have employed a trained city missionary, who visits from house to house, getting into the home life and close to the hearts of the people; giving Bible readings and holding cottage prayer meetings; bringing the needs of the destitute and the sick to the notice of the Church^e people, and urging on parents and children the



DAY NURSERY, KANSAS CITY, MO.

importance of attending the services of the Church and Sunday school.

Free kindergartens, and industrial and night schools have been opened, and in one city a day nursery provided, where the children of working women can be cared for.

In Atlanta, Nashville, and Norfolk small beginnings have been made in settlement homes in needy sections, where the missionaries live in the very midst of destitution and sin, and through the continuous touch of friendship are enabled to reach the souls about them.

LITERATURE.

Our Homes is the official organ of the Society. It has a circulation of 6,587, and is ably edited by Miss Mary Helm. Two leaflets per month are issued for the use of the auxiliaries, and an annual report is sent throughout the Church each year.

TITHING DEPARTMENT.

A feature of the work which looks to a spiritual uplift of the constituents of the Society is that which stresses the giving of a tenth of the income to the Lord's work. Mrs. W. C. Ratcliffe has the department in hand, and through her earnest presentation of the scriptural and spiritual value of this method of filling the coffers of the Church 1,983 members of the Society have adopted the plan.

LOAN FUNDS.

The Board has raised and administered two funds, one for parsonage building and another for home mission work. The Parsonage Loan Fund is reserved wholly for temporary loans to parsonages. The Endowment Funds are vested funds, the interest of which is used for schools and city missions.

The funds thus collected are:

Parsonage Loan Fund.....	\$19,206 07
Education and City Mission Endowment Fund	4,170 80
Total.....	<hr/> \$23,376 87

MONEY RAISED AND EXPENDED SINCE ORGANIZATION.

	Connectional Work.	Local Work.
1887.....	\$ 261 55	
1887-88.....	3,837 51	\$ 5,381 40
1888-89.....	4,258 40	5,348 85
1889-90.....	2,954 88	11,599 43
1890-91.....	4,361 48	6,144 16
1891-92.....	3,727 51	10,541 69
1892-93.....	4,628 20	23,824 69
1893-94.....	4,995 37	15,098 93
1894-95.....	10,377 64	9,580 16
1895-96.....	19,301 72	32,825 38
1896-97.....	18,703 68	43,210 49
1897-98.....	20,971 19	48,828 88
1898-99.....	31,566 82	34,180 55
1899-1900.....	39,314 96	56,441 55
1900-01.....	54,486 93	55,874 64
1901-02.....	50,383 39	97,129 75
<hr/>		
Total.....	\$274,121 23	\$456,010 55
Grand total.....		730,131 78
Amount contributed to Loan Fund.....		23,376 87
Value of goods sent through Supply Department.....		44,921 06

STATISTICS FROM 1886 TO 1902.

Number of members.....	29,034
Receipts for connectional work.....	\$274,121 23
Receipts for local work.....	456,010 55
Total receipts.....	730,131 78
Number of parsonages built and aided.....	1,265
Money donated to parsonages.....	\$117,284 23
Money loaned to parsonages.....	37,100 00
Value of supplies distributed outside of receipts above stated.....	44,921 06
Number of boarding and day schools supported.....	4
Number of night schools supported.....	5
Number of pupils enrolled.....	1,080
Number of missionaries and teachers employed.....	47
Number of city mission boards.....	9
Number of Rescue Homes and Doors of Hope.....	2

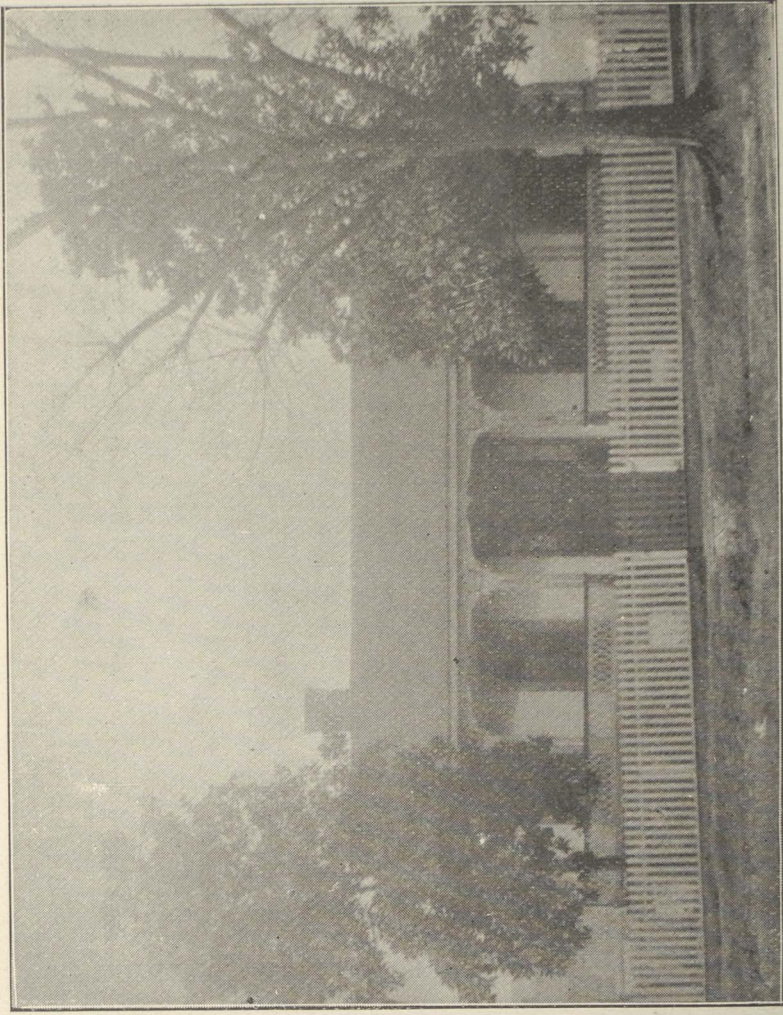

DOOR OF HOPE, MACON, GA.

STATISTICS FOR 1901-02.

The Society aided during the year more than two parsonages a week. East of the Mississippi River there are 2,985 charges; 727 are still to be supplied with parsonages. West of the Mississippi River there are 1,864 charges; 371 are still to be supplied.

Total number of members March 31, 1902 29,034
 Teachers and missionaries employed 47

Sent the past year 266 boxes of supplies; goods valued at \$8,136.54. Total names on the Baby Roll, 6,619. City mission work was carried on in nine cities. Total receipts of the general treasury for all purposes amounted to \$46,197.27.

Whites.—Mountain school: Sue Bennett Memorial School, London, Ky. Total number enrolled, 265. Income from fees, \$3,570. Principal and eight teachers.

Cubans.—Three schools: Ybor City, West Tampa, and Key West. Fourteen teachers and four assistants. Total number enrolled, 405.

Chinese and Japanese Schools.—Five night schools. Eight teachers and one Chinese minister. Total number enrolled, 108.

Dallas Mission Home.—The Home will accommodate forty inmates. It is always full, and many are turned away. It has three teachers.

VALUE OF PROPERTY OWNED BY THE SOCIETY.

Schools for Cubans, at Tampa, Fla.	\$ 8,000
Sue Bennett Memorial School, at London, Ky.	25,000
Rescue Home, at Dallas, Tex.	15,000
Ruth Hargrove Institute, at Key West, Fla.	11,000
	<hr/>
	\$59,000
Industrial Home and School, at Greeneville, Tenn.*	10,000
	<hr/>
Grand total	\$69,000

*This becomes the property of the Society as soon as free from debt.

A COMPARISON OF RESULTS BY QUADRENNIUMS.

	1886-90.	1890-94.	1894-98.	1898-1902.	Grand Total.
Membership.....	7,216	11,652	19,014	29,043	29,043
Subscribers to <i>Our Homes</i>	3,000	5,022	6,587	6,587
Total cash receipts, general treasury	\$ 11,312 34	\$ 17,712 56	\$ 69,354 23	\$ 171,565 98	\$ 274,121 23
Total expended in local work.....	22,329 68	55,609 47	134,444 91	243,626 49	456,010 55
Total Loan Funds	2,784 39	1,141 97	11,563 51	7,887 00	23,376 87
Total donated to parsonages from general treasury	6,770 63	12,170 00	19,230 00	8,635 00	46,805 63
Total donated to parsonages from Conference Societies.....	9,888 94	15,057 56	22,627 60	22,904 50	70,578 60
Total loaned parsonages from Parsonage Loan Fund.....	2,500 00	4,690 00	11,875 00	18,035 00	37,100 00
Estimated value of supplies.....	970 06	15,948 57	28,002 43	44,921 06
Total value of property.....	46,872 80	69,000 00	69,000 00
Amount of literature distributed—leaflets, annual reports, etc.....	1,131 00	2,835 00	5,615 00	17,600 00	27,181 00

Pres
Vice
Seco
Corr
Recor
Treas

ety.
69,000 00
27,181 00
02,000 00
17,600 00
40,812 80
5,615 00
2,835 00
1,131 00
Total value of property.....
Amount of literature distributed—leaflets, an-
nouncements, etc.....

OFFICERS AND MANAGERS.

Since Organization.

Officers.

- President, Mrs. E. E. Wiley, 1891-96.
Miss Belle H. Bennett, 1896—.
Vice President, Mrs. E. E. Wiley, 1897-99.
Mrs. J. D. Hammond, 1899—.
Second Vice President, Mrs. F. B. Carroll, 1899—.
Corresponding Secretary, Miss Lucinda B. Helm, 1886-93.
Mrs. R. K. Hargrove, 1893-1900.
Mrs. R. W. MacDonell, 1900—.
Recording Secretary, Miss Emily M. Allen, 1891—.
Treasurer, Mrs. George P. Kendrick, 1891-97.
Mrs. W. D. Kirkland, 1897—.

Managers.

- Miss Sue Bennett, 1891-92.
Mrs. R. K. Hargrove, 1891-93.
Mrs. Nathan Scarritt, 1891-93.
Mrs. D. Atkins, 1891-94.
Mrs. S. S. King, 1891-92.
Miss Emily Allen, 1891-98.
Mrs. Mary Carter, 1891-93.
Mrs. Ellen Burdette, 1891-98.
Mrs. John A. Carter, 1891-97.
Miss Belle Bennett, 1892-96.
Miss Lucinda B. Helm, 1893-98.
Mrs. E. J. Wolff, 1894-98.
Miss Rebecca Robertson, 1894-95.
Mrs. J. J. Tigert, 1896-98.
Mrs. Frances Lyon, 1896-98.
Mrs. J. S. Key, 1894-98.

Editors.

- Miss Lucinda B. Helm, 1894-98.
Miss Mary Helm, 1898—.

Superintendent of Supplies.

- Mrs. J. H. Yarbrough, 1891.

Superintendent of Tithing.

- Mrs. E. R. Hendrix, 1894-97.
Mrs. W. C. Ratcliffe, 1897.

