

Last Saved by: Mike Dodson on: Feb 26, 2016 10:02 AM File: Q:\FederalWay\2014\14.01\18\10\CADD\Drawings\01_G01-00.dwg

BINDING EDGE

PORT OF TACOMA

TERMINAL 7 WAREHOUSE REHABILITATION

PROJECT NO. 091569

CONTRACT NO. 070160

PORT COMMISSIONERS:

CONNIE BACON
 DON MEYER
 DON JOHNSON
 RICHARD MARZANO
 CLARE PETRICH

PORT STAFF:

JOHN WOLFE
 Chief Executive Officer
 DAKOTA CHAMBERLAIN, PE
 Chief Facilities
 Development Officer
 THAIS HOWARD, PE
 Director of Engineering
 JAN SHAWYER
 Project Manager

CONSULTANT:

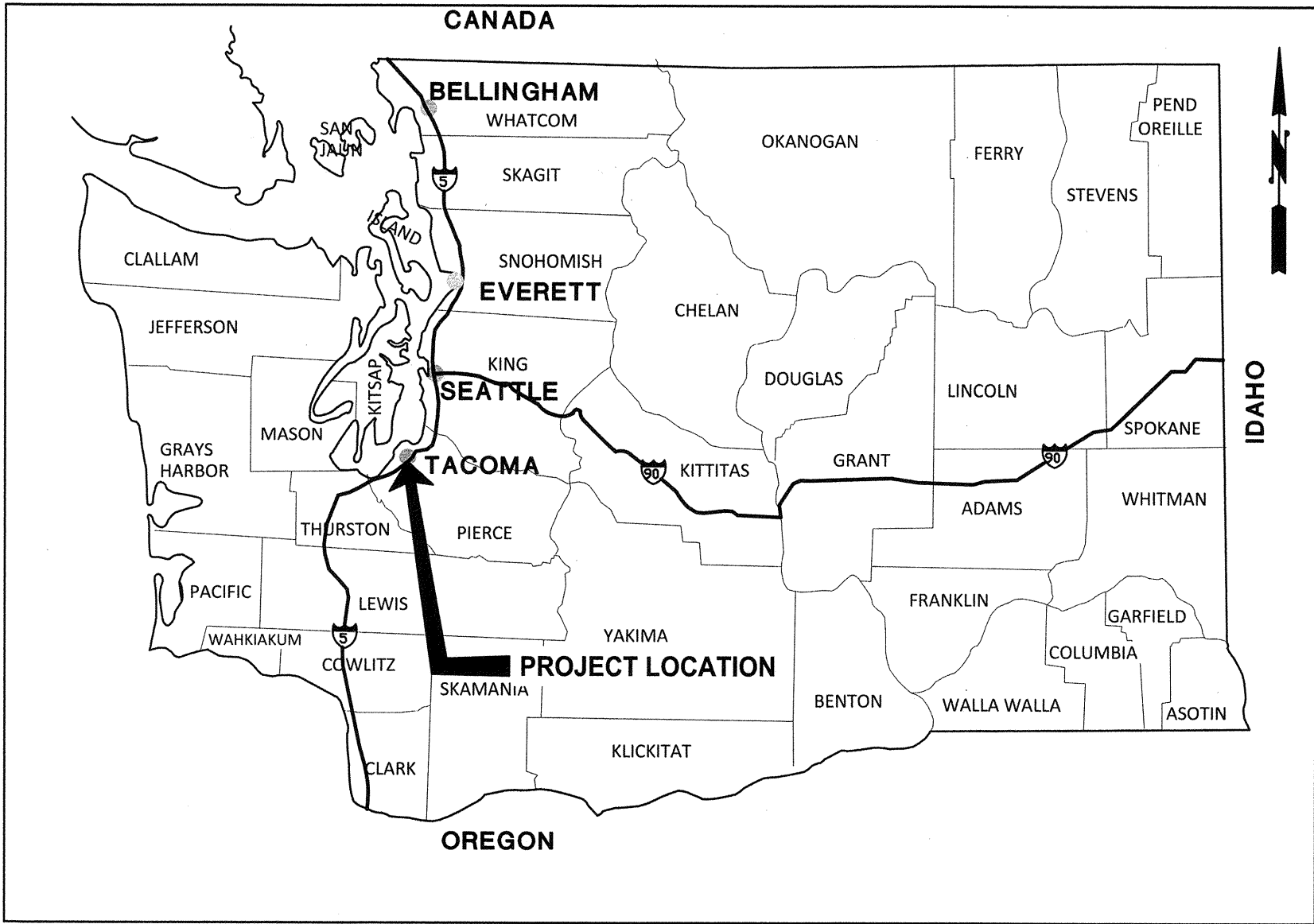

BergerABAM
 33301 9th Avenue South, Suite 300
 Federal Way, Washington 98003-2600
 (206) 431-2300 Fax: (206) 431-2250

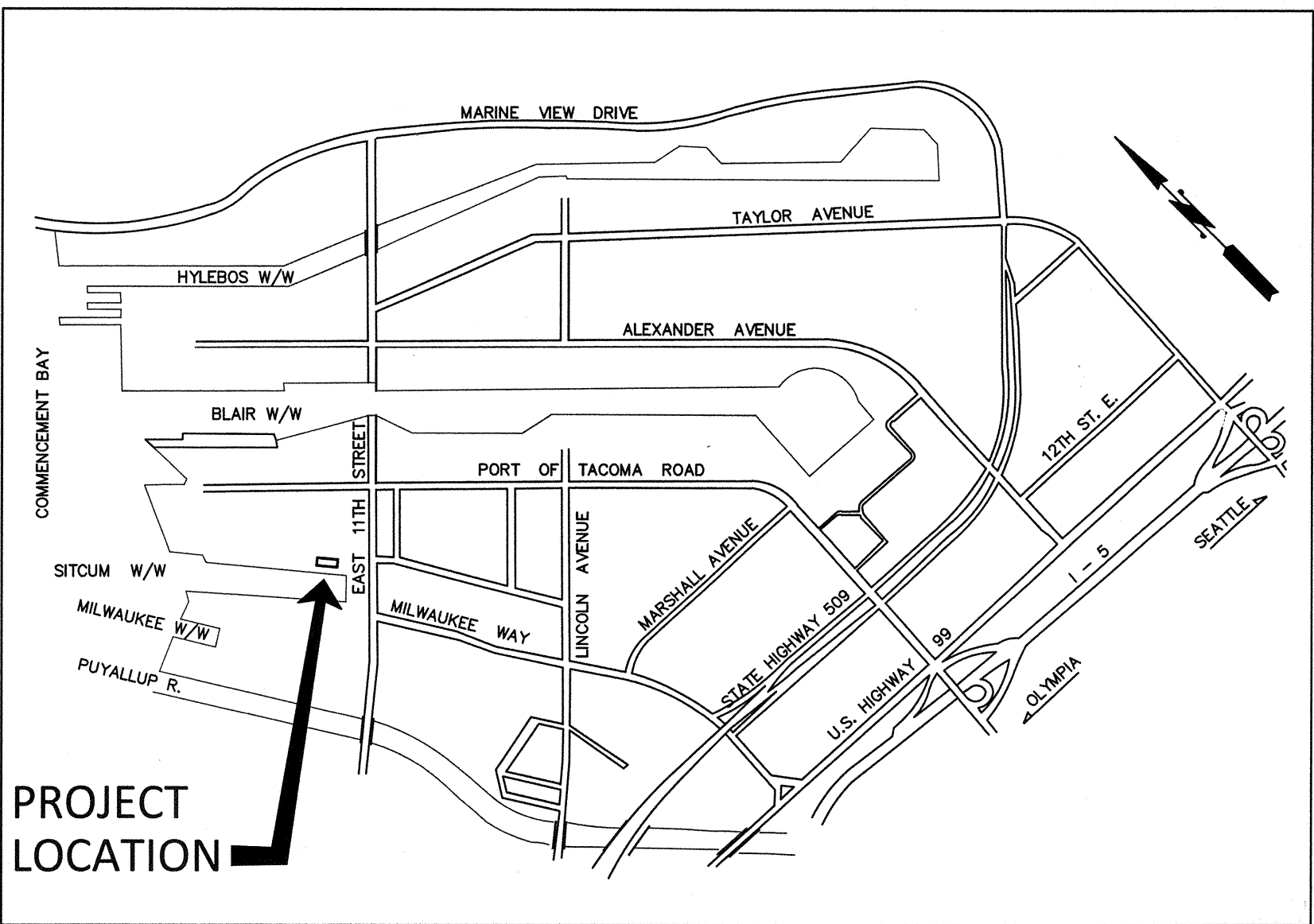

AREA MAP WASHINGTON
 NTS

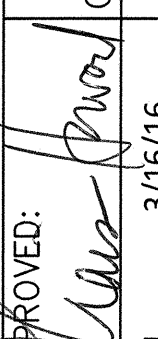
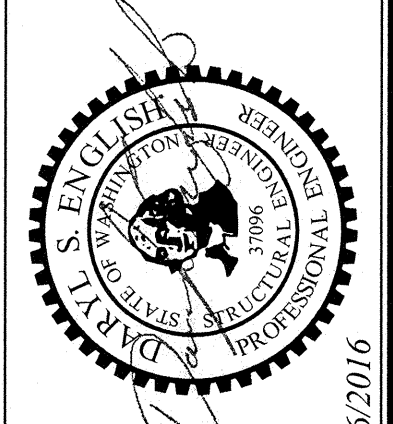
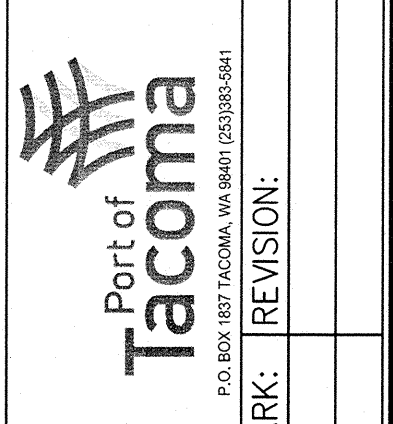
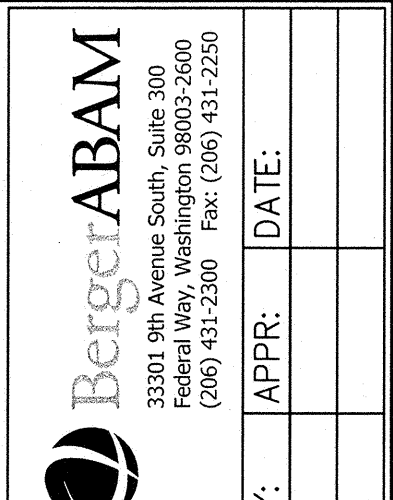

VICINITY MAP PORT OF TACOMA
 NTS

6553 G1.0 SHEET 1 OF 36 CONT/CONS: 070160 MASTER ID NO: 091569 PHASE: FOR BID	TERMINAL 7 WAREHOUSE REHABILITATION COVER SHEET		APPROVED:  TH 3/16/16 DIR OF ENGR DATE PRINTED BY: mike.dodson PORT ADDRESS: ONE SITCUM WAY TACOMA, WA 98421-2300	DSE 3/16/16 CHECKED BY DATE MAD 3/16/16 PROJ. ENGR DATE DATE 3/16/16			
	TOWNSHIP: 21N RANGE: 03E SECTION: 34 DAT-HRZ: NAD83 (2007) VERT: MLW 19.39 @ TIDE 22.1933 PARCEL: AS SHOWN DRAWING SCALE:		MARK: REVISION: BY: APPR: DATE:				

THIS DRAWING IS THE PROPERTY OF THE PORT OF TACOMA AND SHALL NOT BE USED ON OTHER WORK, DISCLOSED, COPIED, IN WHOLE OR IN PART, WITHOUT WRITTEN PERMISSION

FOR BID

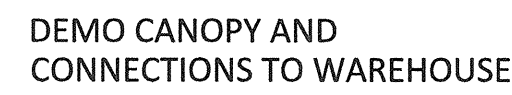

SCALE: NTS



IMAGE - PERSONNEL SHED/BREAKROOM (LOOKING NORTHWEST)

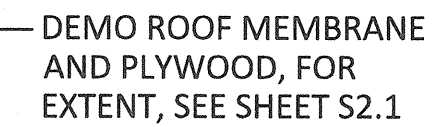

SCALE: NTS

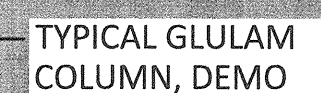

IMAGE - TYPICAL INTERIOR COLUMN

NOTE:
PHOTOGRAPHS SHOWN REPRESENT AN
OVERVIEW OF TYPICAL CONDITIONS TO BE
ENCOUNTERED, BUT DO NOT REPRESENT ALL
SITUATIONS OR A COMPLETE SET OF CONDITIONS.

FOR BID

6553		TERMINAL 7 WAREHOUSE REHABILITATION										DSE		3/16/16					
D1.0		DEMOLITION PHOTOGRAPHS SHEET 1										CHECKED BY		DATE					
												TH		3/16/16		MAD		3/16/16	
												DIR OF ENG		DATE		PROJ. ENGR		DATE	
												PRINTED BY: mike.dodson				PORT ADDRESS: ONE SITCUM WAY			
												TOWNSHIP: 21N				RANGE: 03E		SECTION: 34	
PARCEL:		DRAWING SCALE: AS SHOWN										TACOMA, WA 98421-2300							
CONT/CONS: 070160																			
MASTER ID NO: 091569																			
PHASE: FOR BID																			

6553		TERMINAL 7 WAREHOUSE REHABILITATION										DSE		3/16/16					
D1.0		DEMOLITION PHOTOGRAPHS SHEET 1										CHECKED BY		DATE					
												TH		3/16/16		MAD		3/16/16	
												DIR OF ENG		DATE		PROJ. ENGR		DATE	
												PRINTED BY: mike.dodson				PORT ADDRESS: ONE SITCUM WAY			
												TOWNSHIP: 21N				RANGE: 03E		SECTION: 34	
PARCEL:		DRAWING SCALE: AS SHOWN										TACOMA, WA 98421-2300							
CONT/CONS: 070160																			
MASTER ID NO: 091569																			
PHASE: FOR BID																			

6553		TERMINAL 7 WAREHOUSE REHABILITATION										DSE		3/16/16					
D1.0		DEMOLITION PHOTOGRAPHS SHEET 1										CHECKED BY		DATE					
												TH		3/16/16		MAD		3/16/16	
												DIR OF ENG		DATE		PROJ. ENGR		DATE	
												PRINTED BY: mike.dodson				PORT ADDRESS: ONE SITCUM WAY			
												TOWNSHIP: 21N				RANGE: 03E		SECTION: 34	
PARCEL:		DRAWING SCALE: AS SHOWN										TACOMA, WA 98421-2300							
CONT/CONS: 070160																			
MASTER ID NO: 091569																			
PHASE: FOR BID																			

6553		TERMINAL 7 WAREHOUSE REHABILITATION										DSE		3/16/16					
D1.0		DEMOLITION PHOTOGRAPHS SHEET 1										CHECKED BY		DATE					
												TH		3/16/16		MAD		3/16/16	
												DIR OF ENG		DATE		PROJ. ENGR		DATE	
												PRINTED BY: mike.dodson				PORT ADDRESS: ONE SITCUM WAY			
												TOWNSHIP: 21N				RANGE: 03E		SECTION: 34	
PARCEL:		DRAWING SCALE: AS SHOWN										TACOMA, WA 98421-2300							
CONT/CONS: 070160																			
MASTER ID NO: 091569																			
PHASE: FOR BID																			

6553		TERMINAL 7 WAREHOUSE REHABILITATION										DSE		3/16/16					
D1.0		DEMOLITION PHOTOGRAPHS SHEET 1										CHECKED BY		DATE					
												TH		3/16/16		MAD		3/16/16	
												DIR OF ENG		DATE		PROJ. ENGR		DATE	
												PRINTED BY: mike.dodson				PORT ADDRESS: ONE SITCUM WAY			
												TOWNSHIP: 21N				RANGE: 03E		SECTION: 34	
PARCEL:		DRAWING SCALE: AS SHOWN										TACOMA, WA 98421-2300							
CONT/CONS: 070160																			
MASTER ID NO: 091569																			
PHASE: FOR BID																			

6553		TERMINAL 7 WAREHOUSE REHABILITATION										DSE		3/16/16					
D1.0		DEMOLITION PHOTOGRAPHS SHEET 1										CHECKED BY		DATE					
												TH		3/16/16		MAD		3/16/16	
												DIR OF ENG		DATE		PROJ. ENGR		DATE	
												PRINTED BY: mike.dodson				PORT ADDRESS: ONE SITCUM WAY			
												TOWNSHIP: 21N				RANGE: 03E		SECTION: 34	
PARCEL:		DRAWING SCALE: AS SHOWN										TACOMA, WA 98421-2300							
CONT/CONS: 070160																			
MASTER ID NO: 091569																			
PHASE: FOR BID																			

6553		TERMINAL 7 WAREHOUSE REHABILITATION										DSE		3/16/16					
D1.0		DEMOLITION PHOTOGRAPHS SHEET 1										CHECKED BY		DATE					
												TH		3/16/16		MAD		3/16/16	
												DIR OF ENG		DATE		PROJ. ENGR		DATE	
												PRINTED BY: mike.dodson				PORT ADDRESS: ONE SITCUM WAY			
												TOWNSHIP: 21N				RANGE: 03E		SECTION: 34	
PARCEL:		DRAWING SCALE: AS SHOWN										TACOMA, WA 98421-2300							
CONT/CONS: 070160																			
MASTER ID NO: 091569																			
PHASE: FOR BID																			

6553		TERMINAL 7 WAREHOUSE REHABILITATION										DSE		3/16/16					
D1.0		DEMOLITION PHOTOGRAPHS SHEET 1										CHECKED BY		DATE					
												TH		3/16/16		MAD		3/16/16	
												DIR OF ENG		DATE		PROJ. ENGR		DATE	
												PRINTED BY: mike.dodson				PORT ADDRESS: ONE SITCUM WAY			
												TOWNSHIP: 21N				RANGE: 03E		SECTION: 34	
PARCEL:		DRAWING SCALE: AS SHOWN										TACOMA, WA 98421-2300							
CONT/CONS: 070160																			
MASTER ID NO: 091569																			
PHASE: FOR BID																			

6553		TERMINAL 7 WAREHOUSE REHABILITATION										DSE		3/16/16					
D1.0		DEMOLITION PHOTOGRAPHS SHEET 1										CHECKED BY		DATE					
												TH		3/16/16		MAD		3/16/16	
												DIR OF ENG		DATE		PROJ. ENGR		DATE	
												PRINTED BY: mike.dodson				PORT ADDRESS: ONE SITCUM WAY			
												TOWNSHIP: 21N				RANGE: 03E		SECTION: 34	
PARCEL:		DRAWING SCALE: AS SHOWN										TACOMA, WA 98421-2300							
CONT/CONS: 070160																			
MASTER ID NO: 091569																			
PHASE: FOR BID																			

6553		TERMINAL 7 WAREHOUSE REHABILITATION										DSE		3/16/16					
D1.0		DEMOLITION PHOTOGRAPHS SHEET 1										CHECKED BY		DATE					
												TH		3/16/16		MAD		3/16/16	
												DIR OF ENG		DATE		PROJ. ENGR		DATE	
												PRINTED BY: mike.dodson				PORT ADDRESS: ONE SITCUM WAY			
												TOWNSHIP: 21N				RANGE: 03E		SECTION: 34	
PARCEL:		DRAWING SCALE: AS SHOWN										TACOMA, WA 98421-2300							
CONT/CONS: 070160																			
MASTER ID NO: 091569																			
PHASE: FOR BID																			

6553		TERMINAL 7 WAREHOUSE REHABILITATION										DSE		3/16/16					
D1.0		DEMOLITION PHOTOGRAPHS SHEET 1										CHECKED BY		DATE					
												TH		3/16/16		MAD		3/16/16	
												DIR OF ENG		DATE		PROJ. ENGR		DATE	
												PRINTED BY: mike.dodson				PORT ADDRESS: ONE SITCUM WAY			
												TOWNSHIP: 21N				RANGE: 03E		SECTION: 34	
PARCEL:		DRAWING SCALE: AS SHOWN										TACOMA, WA 98421-2300							
CONT/CONS: 070160																			
MASTER ID NO: 091569																			
PHASE: FOR BID																			

6553		TERMINAL 7 WAREHOUSE REHABILITATION										DSE		3/16/16					
D1.0		DEMOLITION PHOTOGRAPHS SHEET 1										CHECKED BY		DATE					
												TH		3/16/16		MAD		3/16/16	
												DIR OF ENG		DATE		PROJ. ENGR		DATE	
												PRINTED BY: mike.dodson				PORT ADDRESS: ONE SITCUM WAY			
												TOWNSHIP: 21N				RANGE: 03E		SECTION: 34	
PARCEL:		DRAWING SCALE: AS SHOWN										TACOMA, WA 98421-2300							
CONT/CONS: 070160																			
MASTER ID NO: 091569																			
PHASE: FOR BID																			

6553		TERMINAL 7 WAREHOUSE REHABILITATION										DSE		3/16/16					
D1.0		DEMOLITION PHOTOGRAPHS SHEET 1										CHECKED BY		DATE					
												TH		3/16/16		MAD		3/16/16	
												DIR OF ENG		DATE		PROJ. ENGR		DATE	
												PRINTED BY: mike.dodson				PORT ADDRESS: ONE SITCUM WAY			
												TOWNSHIP: 21N				RANGE: 03E		SECTION: 34	
PARCEL:		DRAWING SCALE: AS SHOWN										TACOMA, WA 98421-2300							
CONT/CONS: 070160																			
MASTER ID NO: 091569																			
PHASE: FOR BID																			

6553		TERMINAL 7 WAREHOUSE REHABILITATION										DSE		3/16/16					
D1.0		DEMOLITION PHOTOGRAPHS SHEET 1										CHECKED BY		DATE					
												TH		3/16/16		MAD		3/16/16	
												DIR OF ENG		DATE		PROJ. ENGR		DATE	
												PRINTED BY: mike.dodson				PORT ADDRESS: ONE SITCUM WAY			
												TOWNSHIP: 21N				RANGE: 03E		SECTION: 34	
PARCEL:		DRAWING SCALE: AS SHOWN										TACOMA, WA 98421-2300							
CONT/CONS: 070160																			
MASTER ID NO: 091569																			
PHASE: FOR BID																			

6553		TERMINAL 7 WAREHOUSE REHABILITATION										DSE		3/16/16					
D1.0		DEMOLITION PHOTOGRAPHS SHEET 1										CHECKED BY		DATE					
												TH		3/16/16		MAD		3/16/16	
												DIR OF ENG		DATE		PROJ. ENGR		DATE	
												PRINTED BY: mike.dodson				PORT ADDRESS: ONE SITCUM WAY			
												TOWNSHIP: 21N				RANGE: 03E		SECTION: 34	
PARCEL:		DRAWING SCALE: AS SHOWN										TACOMA, WA 98421-2300							
CONT/CONS: 070160																			
MASTER ID NO: 091569																			
PHASE: FOR BID																			

6553		TERMINAL 7 WAREHOUSE REHABILITATION										DSE		3/16/16					
D1.0		DEMOLITION PHOTOGRAPHS SHEET 1										CHECKED BY		DATE					
												TH		3/16/16		MAD		3/16/16	
												DIR OF ENG		DATE		PROJ. ENGR		DATE	
												PRINTED BY: mike.dodson				PORT ADDRESS: ONE SITCUM WAY			
												TOWNSHIP: 21N				RANGE: 03E		SECTION: 34	
PARCEL:		DRAWING SCALE: AS SHOWN										TACOMA, WA 98421-2300							
CONT/CONS: 070160																			
MASTER ID NO: 091569																			
PHASE: FOR BID																			

6553		TERMINAL 7 WAREHOUSE REHABILITATION										DSE		3/16/16					
D1.0		DEMOLITION PHOTOGRAPHS SHEET 1										CHECKED BY		DATE					
												TH		3/16/16		MAD		3/16/16	
												DIR OF ENG		DATE		PROJ. ENGR		DATE	
												PRINTED BY: mike.dodson				PORT ADDRESS: ONE SITCUM WAY			
												TOWNSHIP: 21N				RANGE: 03E		SECTION: 34	
PARCEL:		DRAWING SCALE: AS SHOWN										TACOMA, WA 98421-2300							
CONT/CONS: 070160																			
MASTER ID NO: 091569																			
PHASE: FOR BID																			

6553		TERMINAL 7 WAREHOUSE REHABILITATION										DSE		3/16/16					
D1.0		DEMOLITION PHOTOGRAPHS SHEET 1										CHECKED BY		DATE					
												TH		3/16/16		MAD		3/16/16	
												DIR OF ENG		DATE		PROJ. ENGR		DATE	
												PRINTED BY: mike.dodson				PORT ADDRESS: ONE SITCUM WAY			
												TOWNSHIP: 21N				RANGE: 03E		SECTION: 34	
PARCEL:		DRAWING SCALE: AS SHOWN										TACOMA, WA 98421-2300							
CONT/CONS: 070160																			
MASTER ID NO: 091569																			
PHASE: FOR BID																			

6553		TERMINAL 7 WAREHOUSE REHABILITATION										DSE		3/16/16					
D1.0		DEMOLITION PHOTOGRAPHS SHEET 1										CHECKED BY		DATE					
												TH		3/16/16		MAD		3/16/16	
												DIR OF ENG		DATE		PROJ. ENGR		DATE	
												PRINTED BY: mike.dodson				PORT ADDRESS: ONE SITCUM WAY			
												TOWNSHIP: 21N				RANGE: 03E		SECTION: 34	
PARCEL:		DRAWING SCALE: AS SHOWN										TACOMA, WA 98421-2300							
CONT/CONS: 070160																			
MASTER ID NO: 091569																			
PHASE: FOR BID																			

6553		TERMINAL 7 WAREHOUSE REHABILITATION										DSE		3/16/16					
D1.0		DEMOLITION PHOTOGRAPHS SHEET 1										CHECKED BY		DATE					
												TH		3/16/16		MAD		3/16/16	
												DIR OF ENG		DATE		PROJ. ENGR		DATE	
												PRINTED BY: mike.dodson				PORT ADDRESS: ONE SITCUM WAY			
												TOWNSHIP: 21N				RANGE: 03E		SECTION: 34	
PARCEL:		DRAWING SCALE: AS SHOWN										TACOMA, WA 98421-2300							
CONT/CONS: 070160																			
MASTER ID NO: 091569																			
PHASE: FOR BID																			

6553		TERMINAL 7 WAREHOUSE REHABILITATION										DSE		3/16/16					
D1.0		DEMOLITION PHOTOGRAPHS SHEET 1										CHECKED BY		DATE					
												TH		3/16/16		MAD		3/16/16	
												DIR OF ENG		DATE		PROJ. ENGR		DATE	
												PRINTED BY: mike.dodson				PORT ADDRESS: ONE SITCUM WAY			
												TOWNSHIP: 21N				RANGE: 03E		SECTION: 34	
PARCEL:		DRAWING SCALE: AS SHOWN										TACOMA, WA 98421-2300							
CONT/CONS: 070160																			
MASTER ID NO: 091569																			
PHASE: FOR BID																			

6553		TERMINAL 7 WAREHOUSE REHABILITATION										DSE		3/16/16					
D1.0		DEMOLITION PHOTOGRAPHS SHEET 1										CHECKED BY		DATE					
												TH		3/16/16		MAD		3/16/16	
												DIR OF ENG		DATE		PROJ. ENGR		DATE	
												PRINTED BY: mike.dodson				PORT ADDRESS: ONE SITCUM WAY			
												TOWNSHIP: 21N				RANGE: 03E		SECTION: 34	
PARCEL:		DRAWING SCALE: AS SHOWN										TACOMA, WA 98421-2300							
CONT/CONS: 070160																			
MASTER ID NO: 091569																			
PHASE: FOR BID																			

6553		TERMINAL 7 WAREHOUSE REHABILITATION										DSE		3/16/16					
D1.0		DEMOLITION PHOTOGRAPHS SHEET 1										CHECKED BY		DATE					
												TH		3/16/16		MAD		3/16/16	
												DIR OF ENG		DATE		PROJ. ENGR		DATE	
												PRINTED BY: mike.dodson				PORT ADDRESS: ONE SITCUM WAY			
												TOWNSHIP: 21N				RANGE: 03E		SECTION: 34	
PARCEL:		DRAWING SCALE: AS SHOWN										TACOMA, WA 98421-2300							
CONT/CONS: 070160																			
MASTER ID NO: 091569																			
PHASE: FOR BID																			

6553		TERMINAL 7 WAREHOUSE REHABILITATION										DSE		3/16/16	
D1.0		DEMOLITION PHOTOGRAPHS SHEET 1										CHECKED BY		DATE	
												TH		3	

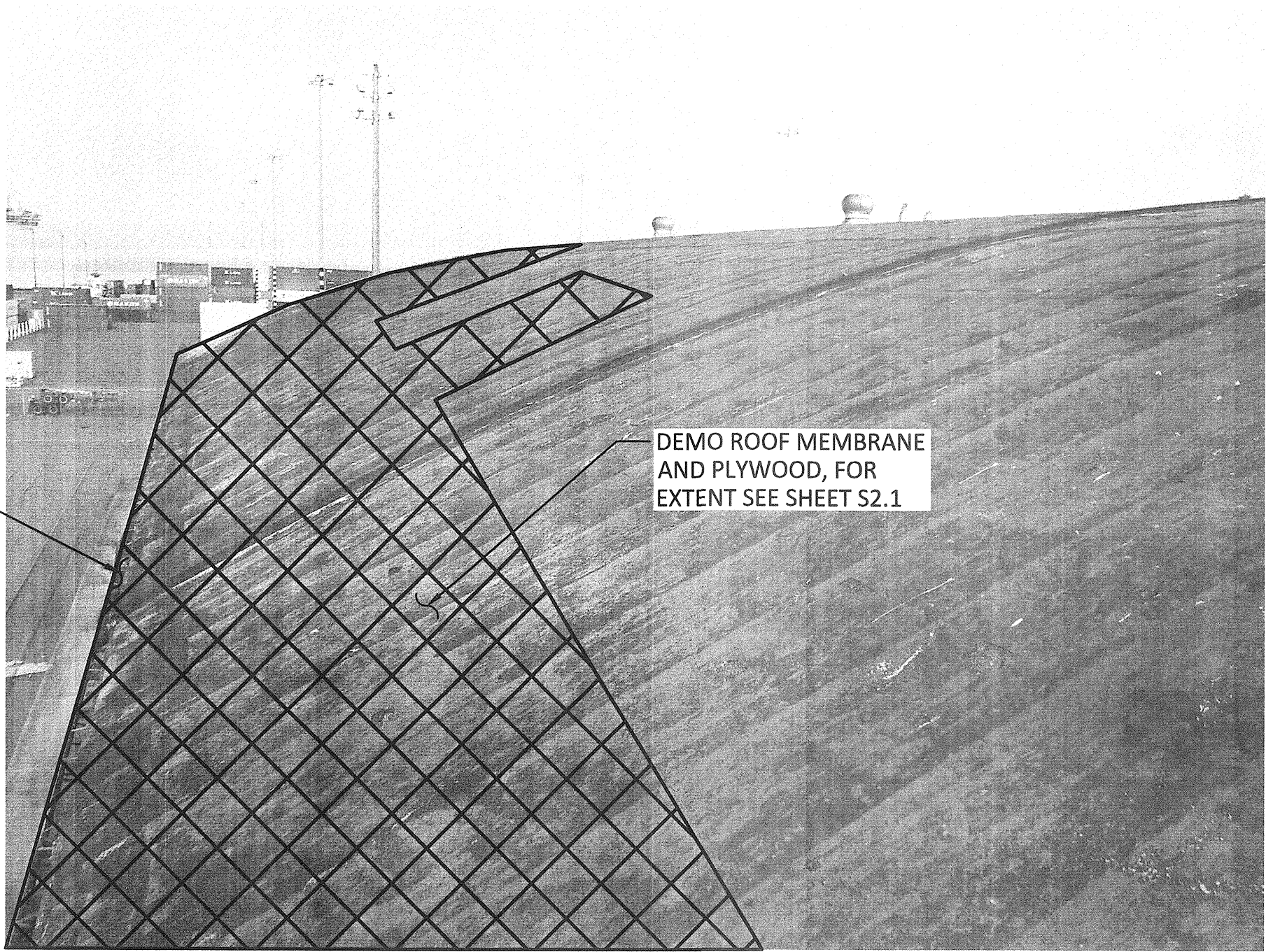

3
-
IMAGE - WEST ROOF (LOOKING NORTH)
SCALE: NTS

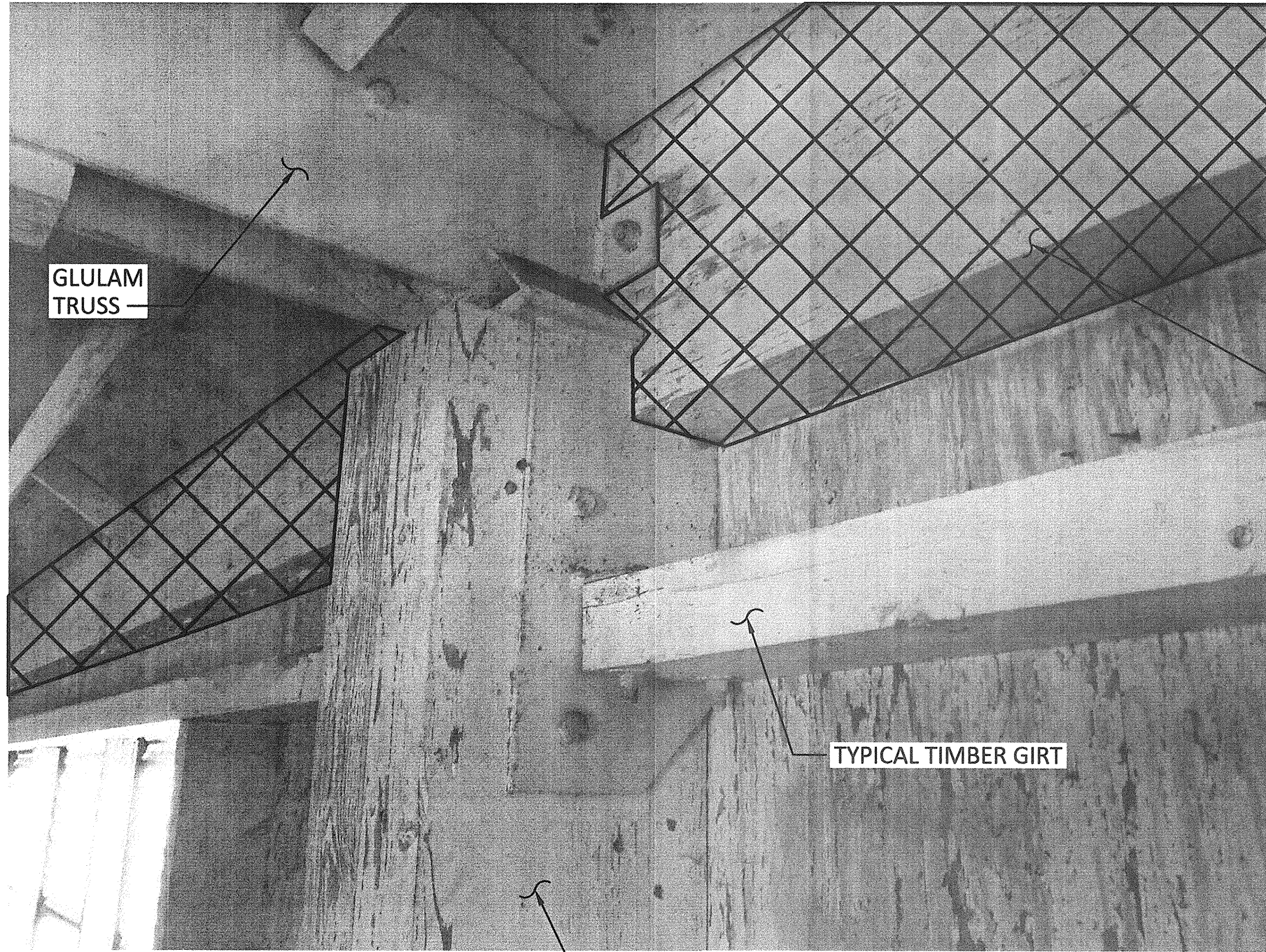

1
-
IMAGE - TYPICAL HORIZONTAL CHORD MEMBER
SCALE: NTS

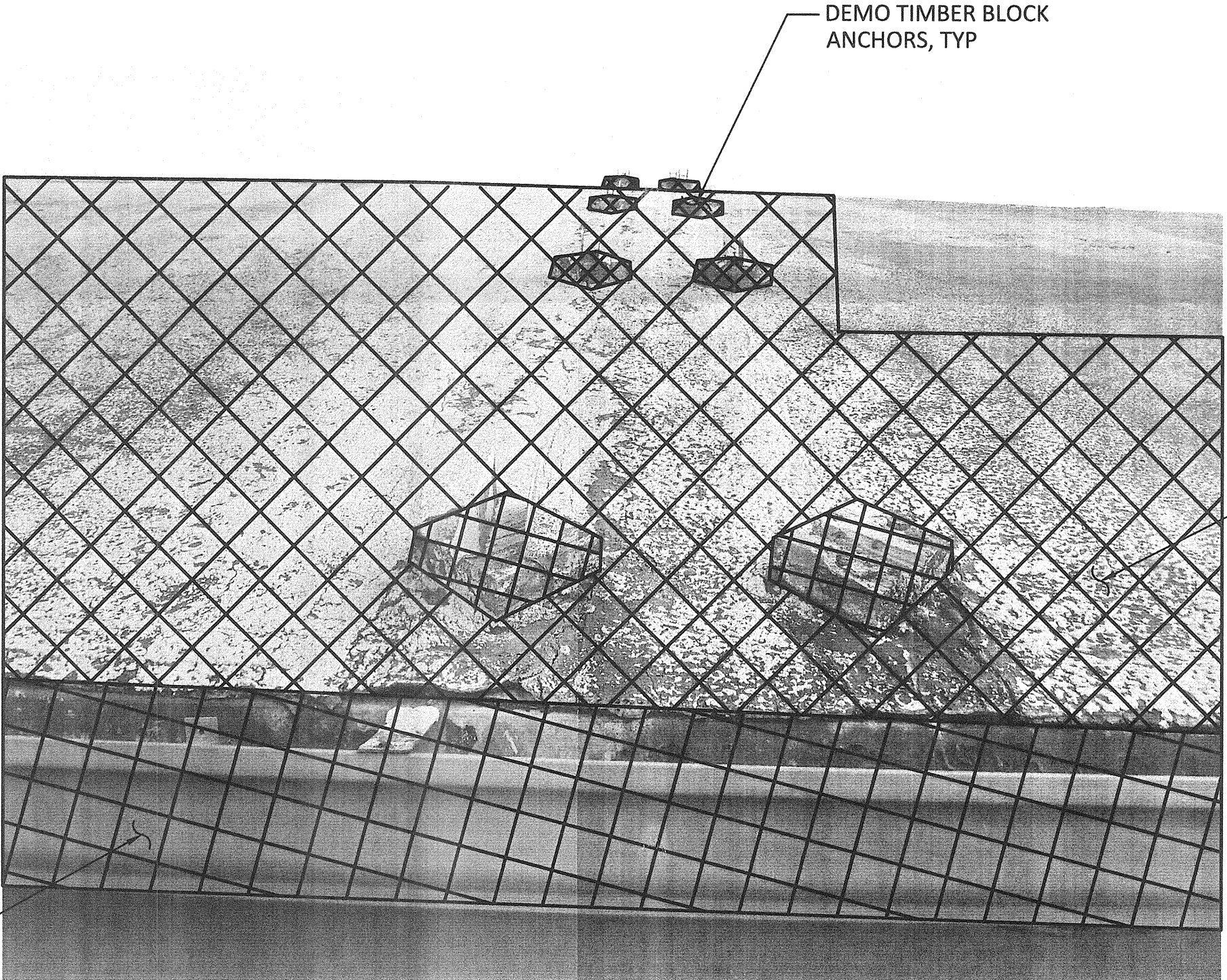

4
-
IMAGE - WEST ROOF (LOOKING EAST)
SCALE: NTS

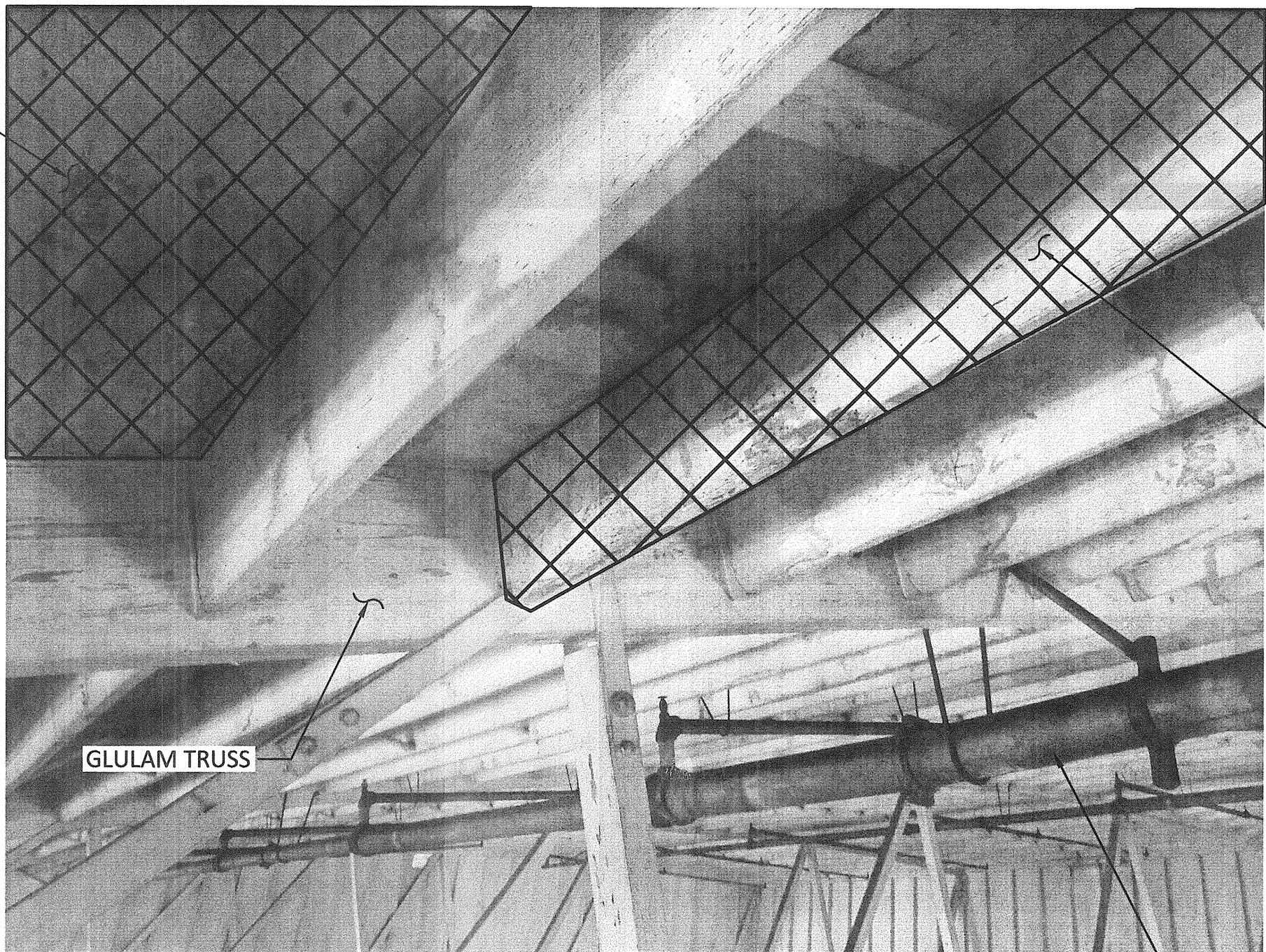

2
-
IMAGE - TYPICAL PURLIN/SHEATHING
SCALE: NTS

NOTE:
PHOTOGRAPHS SHOWN REPRESENT AN
OVERVIEW OF TYPICAL CONDITIONS TO BE
ENCOUNTERED, BUT DO NOT REPRESENT
ALL SITUATIONS OR CONDITIONS.

FOR BID

6553

D1.1

SHEET 5 OF 36

CONTR/CONS: 070160

MASTER ID NO: 091569

PHASE: FOR BID

DEMOLITION PHOTOGRAPHS

SHEET 2

TOWNSHIP: 21N

DAT-HRZ: NAD83 (2007)

PARCEL:

RANGE: 03E

SECTION: 34

MLW 19.39' @ TIDE 22.1933

VERT: AS SHOWN

DRAWING SCALE:

APPROVED:

TH 3/16/16

DIR OF ENG DATE

PRINTED BY: mike.dodson

PORT ADDRESS: ONE SITCUM WAY

TACOMA, WA 98421-2300

3/16/2016

DSE

CHECKED BY

DATE

MAD

PROJ. ENGR

DATE

Port of Tacoma

P.O. BOX 1807 TACOMA, WA 98401 (253)838-8841

MARK: REVISION:

BY: APPR: DATE:

Berger ABAM

33301 9th Avenue South, Suite 300

Tacoma, WA 98406

(206) 431-2300 Fax (206) 431-2250



1
- IMAGE - WEST ROOF (LOADING EAST)
SCALE: NTS

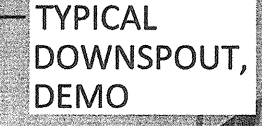

2
- IMAGE - SOUTH WALL (LOOKING NORTHEAST)
SCALE: NTS

NOTE:
PHOTOGRAPHS SHOWN REPRESENT AN
OVERVIEW OF TYPICAL CONDITIONS TO BE
ENCOUNTERED, BUT DO NOT REPRESENT
ALL SITUATIONS OR CONDITIONS.

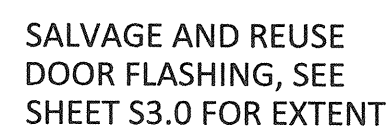

3 IMAGE - NORTH ROOF (LOOKING SOUTHWEST)
- SCALE: NTS



4 IMAGE - EAST WALL COMPACTOR CONDUIT (LOOKING WEST)
SCALE: NTS

6553 D1.2 SHEET 6 OF 36	TERMINAL 7 WAREHOUSE REHABILITATION				APPROVED: <i>[Signature]</i>		DSE CHECKED BY DATE				33301 9th Avenue South, Suite 300 Federal Way, Washington 98003-2680 (206) 931-2300 Fax: (206) 931-2320	
	DEMOLITION PHOTOGRAPHS SHEET 3				TH 3/16/16		MAD 3/16/16					MARK: REVISION: BY: APPR: DATE:
	TOWNSHIP: 21N RANGE: 03E SECTION: 34				DIR OF ENG DATE 3/16/16		PROJ. ENGR DATE					
	DAT-HRZ: NAD83 (2007) VERT: MLLW 19.39' @ TIDE 22.1933				PRINTED BY: mike.dodson		PORT ADDRESS: ONE SITCUM WAY					
PHASE: FOR BID				PARCEL: DRAWING SCALE: AS SHOWN				TACOMA, WA 98421-2300		3/16/2016		

FOR BID

BINDING EDGE

Last Saved by: Mike Dodson on: Feb 25, 2016 10:04 AM File: Q:\Federal\W\2014\14.01\1810\CADD\DWG\03_S01-00.dwg

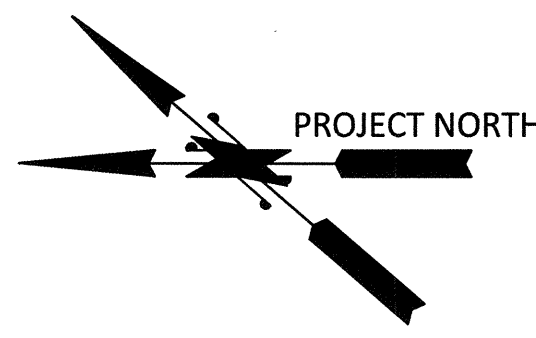
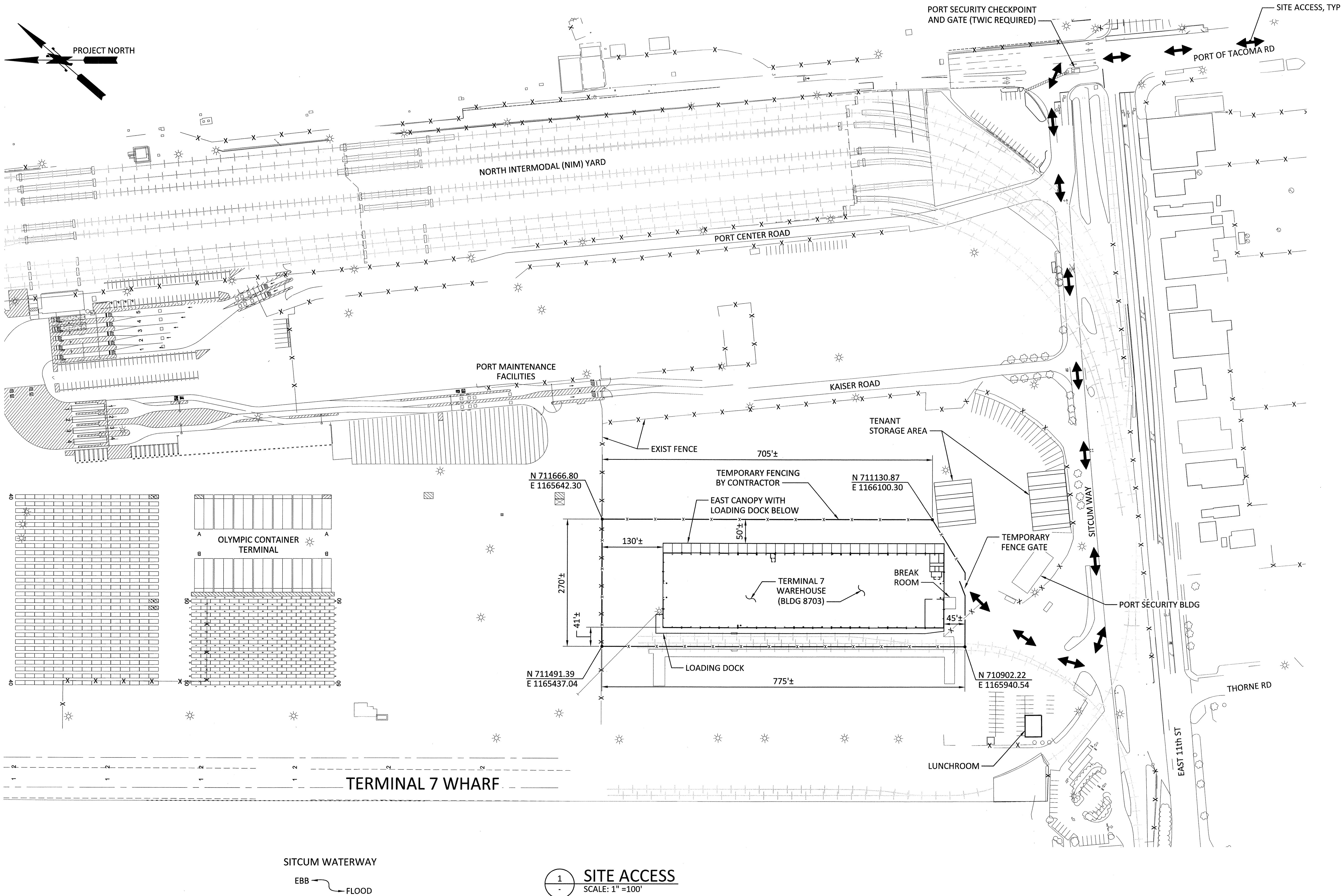

PROJECT NORTH

SITCUM WATERWAY
EBB
FLOOD

1 SITE ACCESS
SCALE: 1" = 100'

1" = 100'
100 0 100 200
scale feet

FOR BID

6553 \$1.0 SHEET 7 OF 36	TERMINAL 7 WAREHOUSE REHABILITATION				DSE 3/16/16	
	SITE ACCESS				CHECKED BY MAD	DATE 3/16/16
CONT/CONS: 070160	TOWNSHIP: 21N	RANGE: 03E	SECTION: 34	DIR OF ENG mike.dodson	PROJ. ENGR mike.dodson	DATE 3/16/16
MASTER ID NO: 091569	DAT-HRZ: NAD83 (2007)		VERT: MLW 19.39' @ TIDE 22.1933	PRINTED BY: mike.dodson		DATE 3/16/2016
PHASE: FOR BID	PARCEL:		DRAWING SCALE: AS SHOWN		PORT ADDRESS: ONE SITCUM WAY TACOMA, WA 98421-2300	
THIS DRAWING IS THE PROPERTY OF THE PORT OF TACOMA AND SHALL NOT BE USED ON OTHER WORK, DISCLOSED, COPIED, IN WHOLE OR IN PART, WITHOUT WRITTEN PERMISSION				APPROVED: <i>[Signature]</i> 3/16/2016		
Berger ABAM 33301 4th Avenue South, Suite 300 Tacoma, WA 98409 (206) 431-2200 Fax: (206) 431-2250				Port of Tacoma P.O. BOX 187 TACOMA, WA 98401 (206) 388-5841		
MARK: REVISION:				BY: APPR: DATE:		

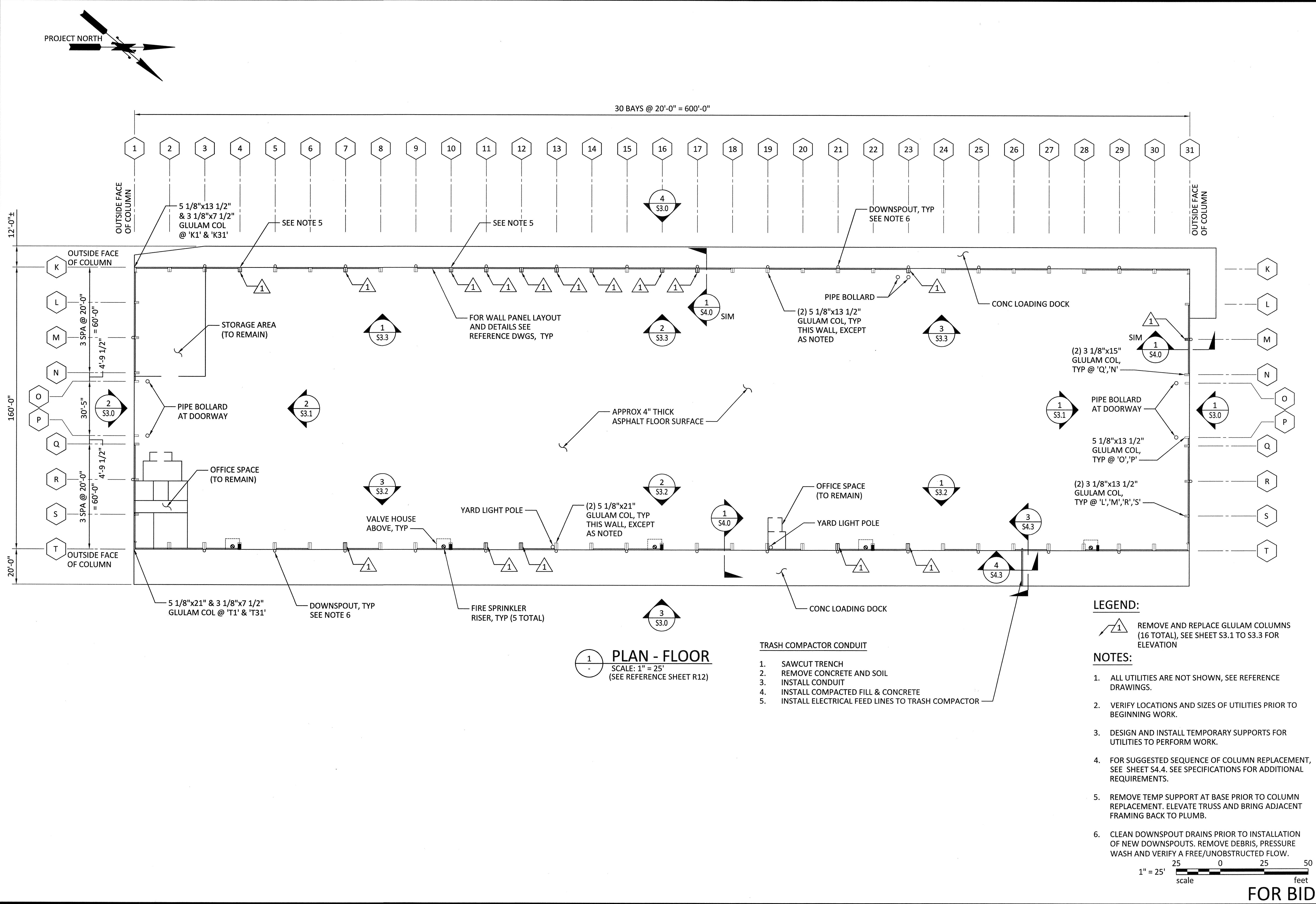

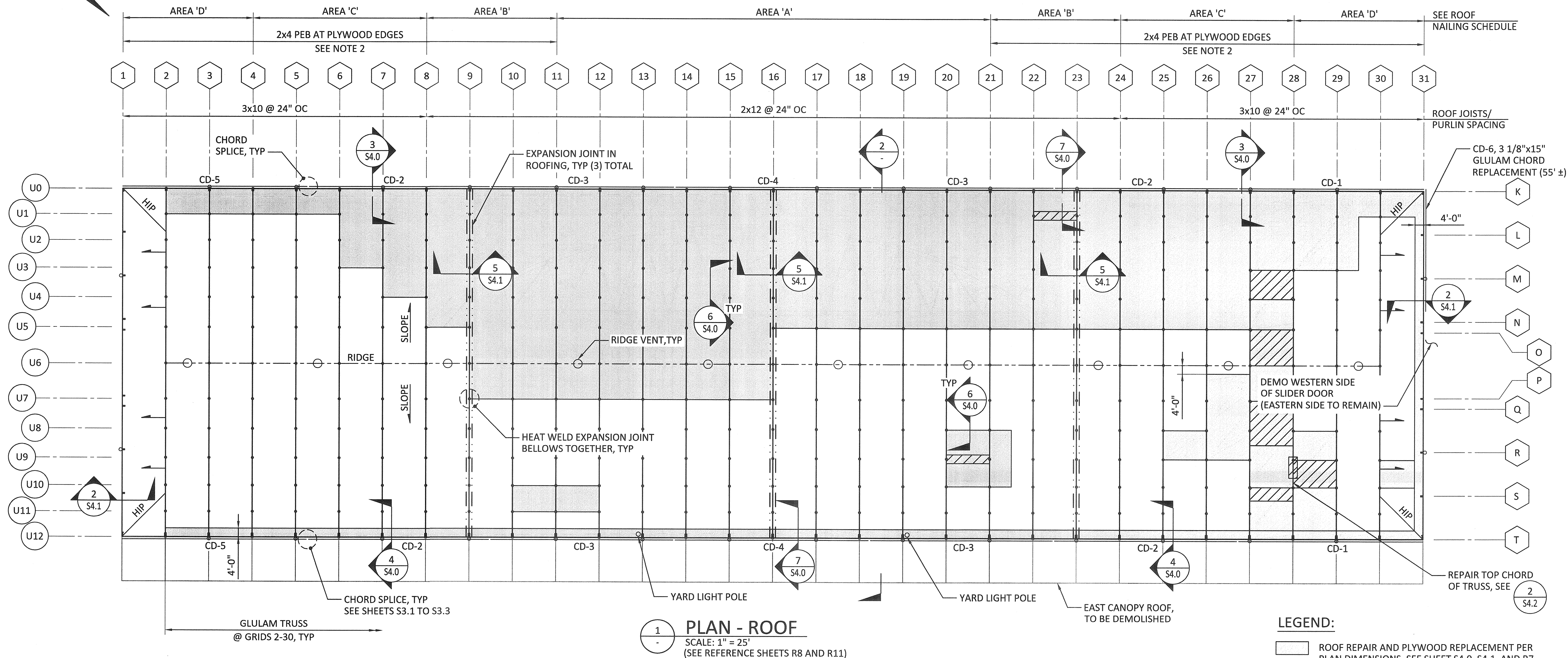
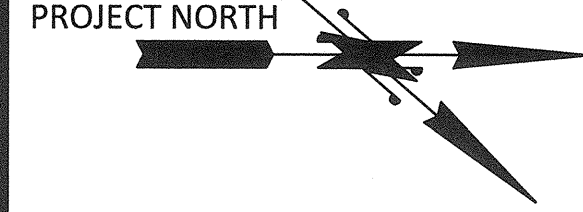

ROOF NAILING SCHEDULE			
AREA	NAIL SIZE	PANEL EDGE SPACING	FIELD SPACING
A	10d COMMON	6" OC	12" OC
B	10d COMMON	4" OC	12" OC
C	10d COMMON	2 1/2" OC	12" OC
D	10d COMMON	2" OC	6" OC

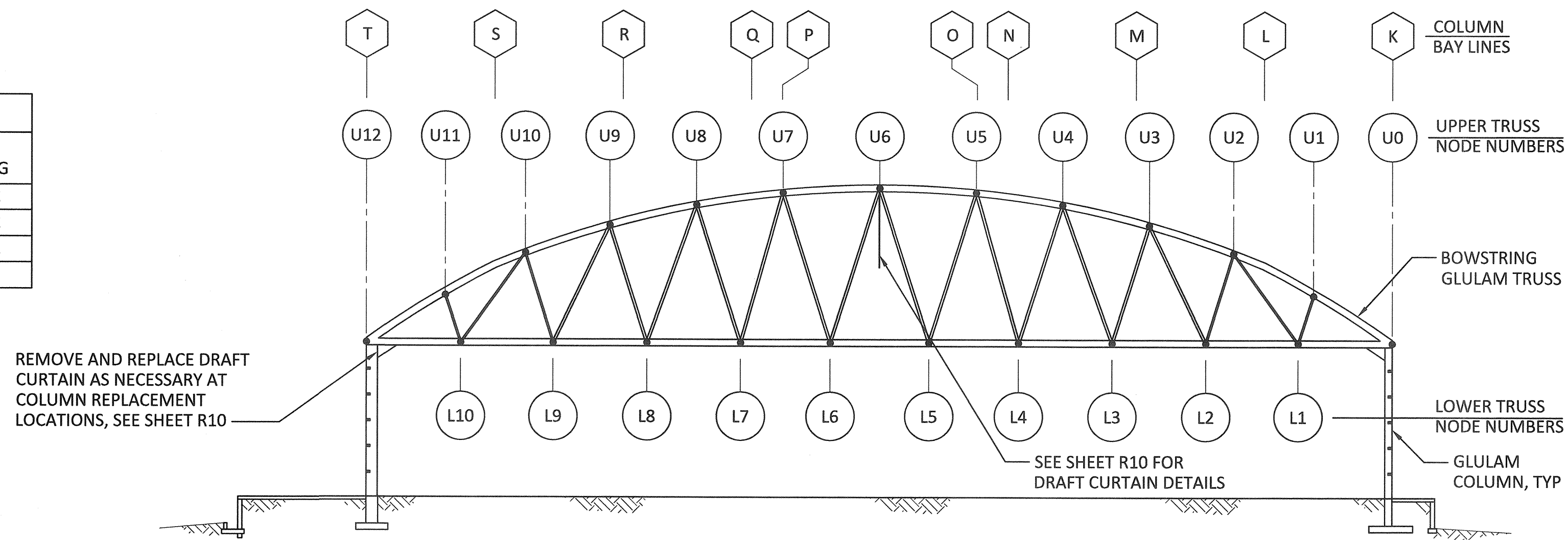

- FOR BID



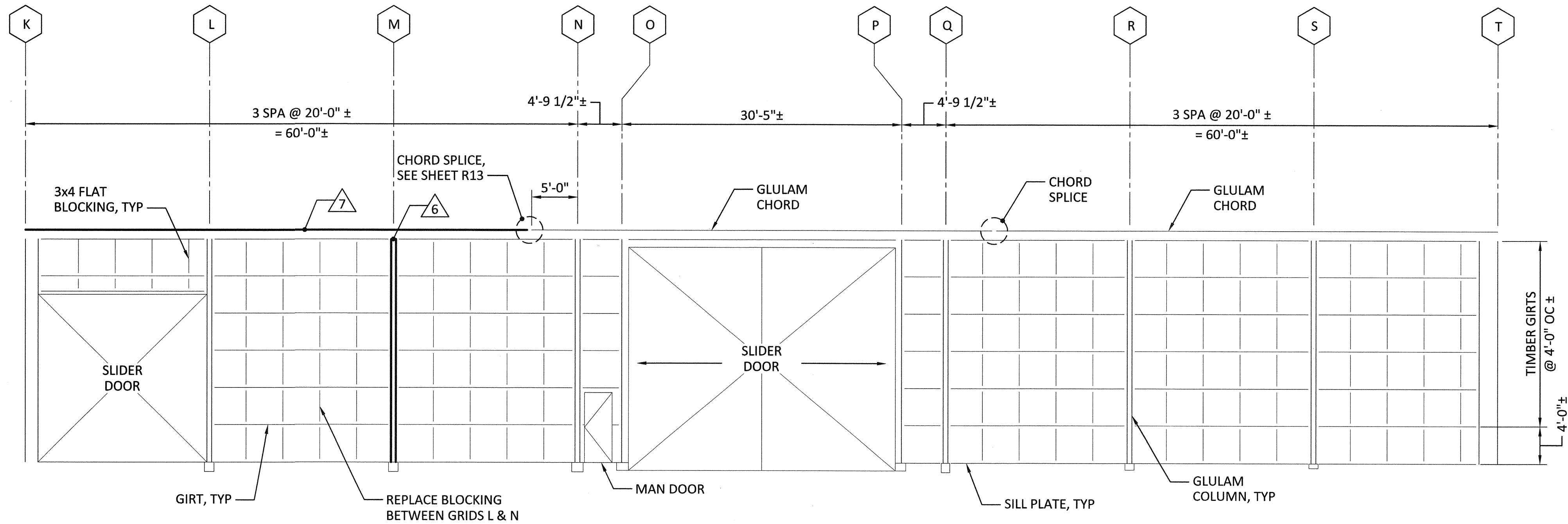

1
S2.0
INTERIOR ELEVATION - NORTH WALL
SCALE: 1/8" = 1'-0"

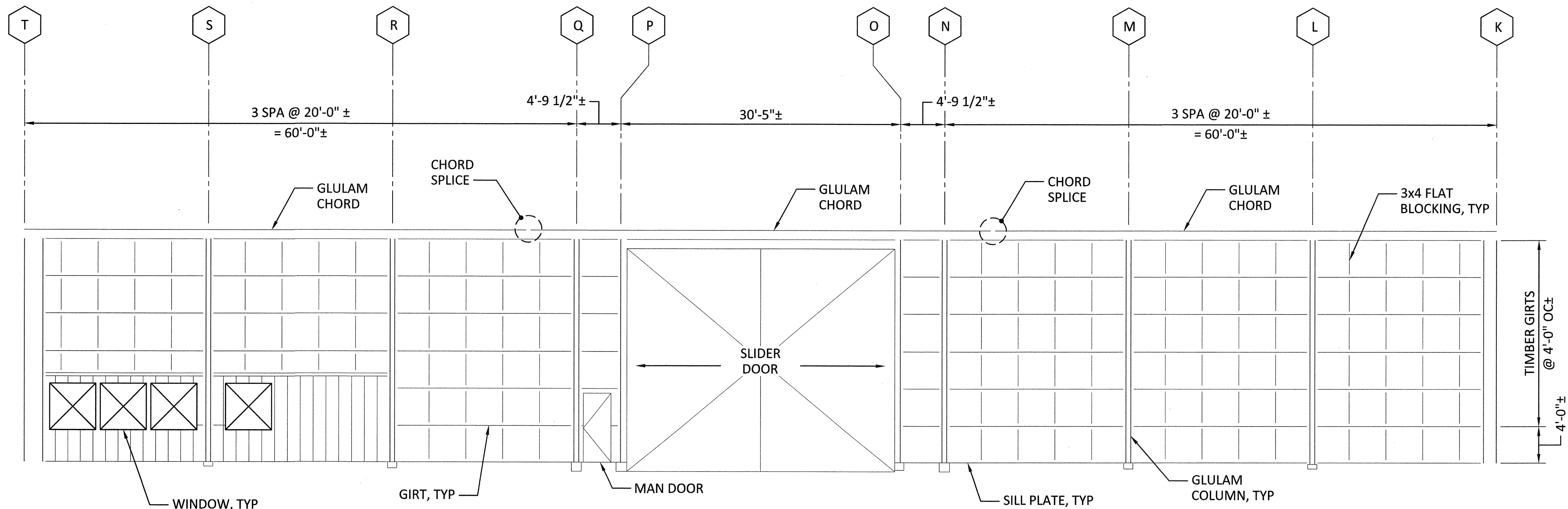

2
S2.0
INTERIOR ELEVATION - SOUTH WALL
SCALE: 1/8" = 1'-0"

1/8" = 1'-0"
8 0 8 16
scale feet

NOTES:

- FOR CONNECTION OF CHORD TO COLUMN, SEE SHEET R13, AT CORNER CONDITION, SEE SHEET R11

LEGEND:

- 6 REPLACE COLUMN (1 TOTAL), SEE S4.0 S4.1
- 7 REPLACE CHORD (1 TOTAL), SEE S4.1

6553

S3.1

SHEET 11 OF 36

CONTRACT NO: 070160

MASTER ID NO: 091569

PHASE: FOR BID

TERMINAL 7 WAREHOUSE REHABILITATION

ENLARGED INTERIOR ELEVATIONS

NORTH AND SOUTH

TOWNSHIP: 21N

RANGE: 03E

SECTION: 34

DAT-HRZ: NAD83 (2007)

VERT: MLW 19.39' @ TIDE 22.1933

PARCEL: DRAWING SCALE: AS SHOWN

APPROVED:

TH 3/16/16

DIR OF ENG DATE

PRINTED BY: mike.dodson

PORT ADDRESS: ONE SITCUM WAY

TACOMA, WA 98421-2300

DSE 3/16/16

CHECKED BY DATE

MAD 3/16/16

PROJ. ENGR DATE

Port of Tacoma

P.O. BOX 1887 TACOMA, WA 98401 (206) 437-2250

Berger ABAM

23301 9th Avenue South, Suite 300

Tacoma, WA 98406 (206) 437-2250

MARK: REVISION:

BY: APPR: DATE:

BINDING EDGE

Last Saved by: Mike Dodson on: Feb 25, 2016 6:09 PM File: O:\Federal\Way2014\4.01810\CAD\DD\Drawings\03_S03-02.dwg

MATCH LINE - SEE ABOVE

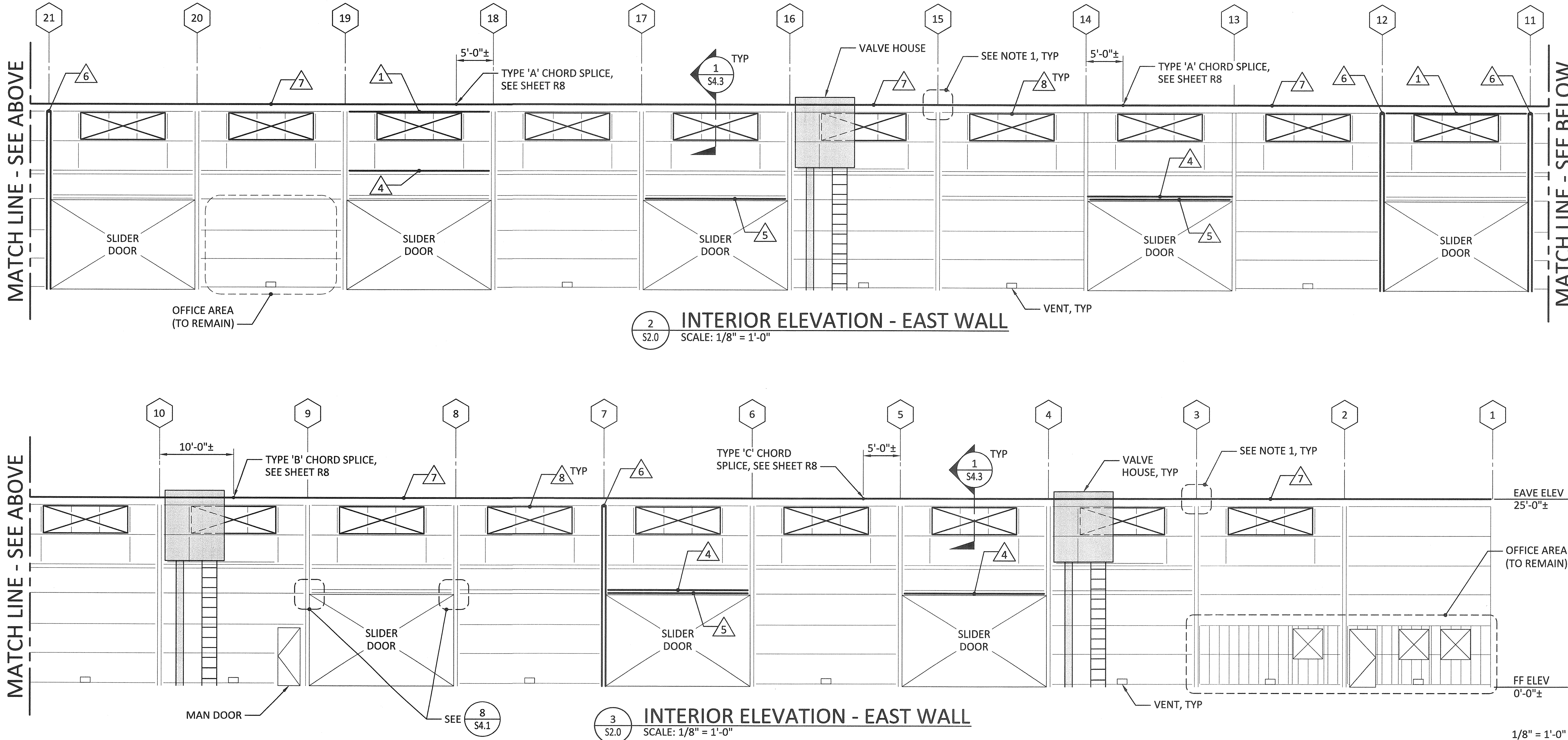

3
S2.0
INTERIOR ELEVATION - EAST WALL
SCALE: 1/8" = 1'-0"

MATCH LINE - SEE ABOVE

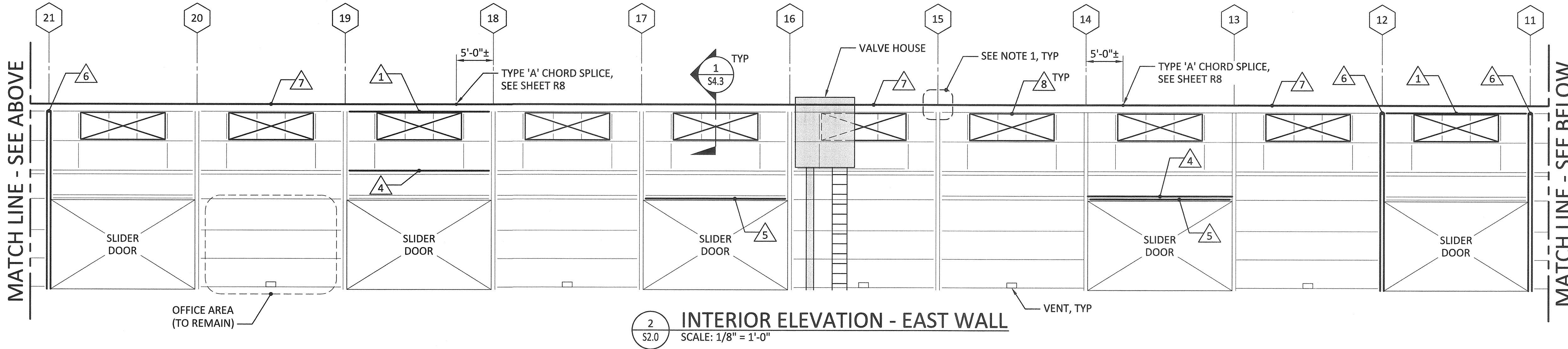

2
S2.0
INTERIOR ELEVATION - EAST WALL
SCALE: 1/8" = 1'-0"

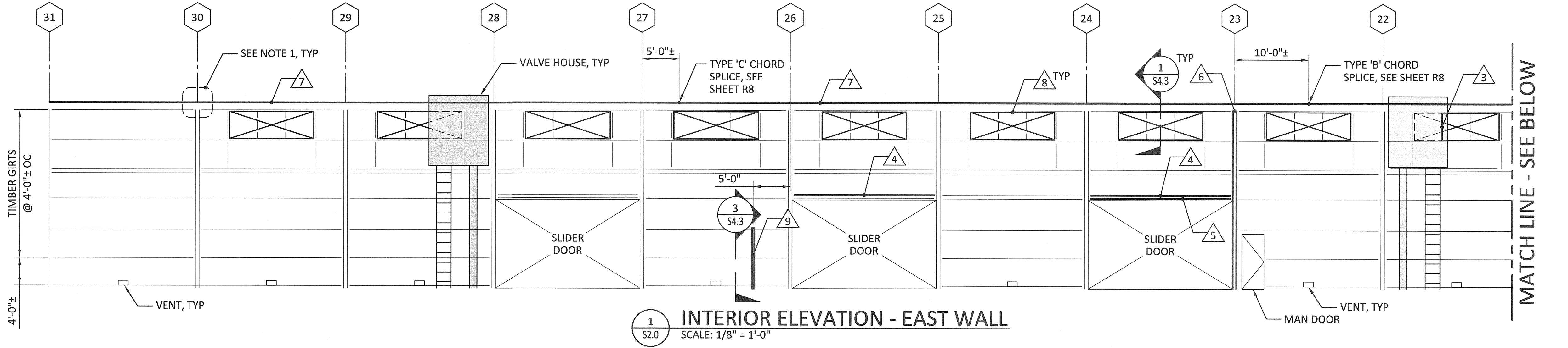

1
S2.0
INTERIOR ELEVATION - EAST WALL
SCALE: 1/8" = 1'-0"

NOTES:

- FOR CONNECTION OF CHORD TO COLUMN, SEE SHEET R9, AT CORNER CONDITION, SEE SHEET R11

LEGEND:

- REPLACE 4x8 TIMBER WIND GIRTS (2 TOTAL), SEE S4.0
- REPLACE 4x8 VERT MEMBER, SEE S4.2
- REPLACE 2x4 VERT MEMBER (1 TOTAL), SEE S4.2
- REPLACE 2x12 (6 TOTAL), SEE S4.0
- REPLACE 6x8 DOOR HEADER (4 TOTAL), SEE S4.1
- REPLACE COLUMN (5 TOTAL), SEE S4.0
- REPLACE CHORD (7 TOTAL), SEE S4.0
- REPLACE WINDOWS, SEE SHEET S4.3
- INSTALL 2"Ø PVC CONDUIT FOR TRASH COMPACTOR



6553

S3.2

SHEET 12 OF 36

CONT/CONS: 070160

MASTER ID NO: 091569

PHASE: FOR BID

TERMINAL 7 WAREHOUSE REHABILITATION

ENLARGED INTERIOR ELEVATIONS

EAST

TOWNSHIP: 21N

RANGE: 03E

SECTION: 34

DATE-HRZ: NAD83 (2007)

VERT: MLW 19.39' @ TIDE 22.1933

PARCEL: DRAWING SCALE: AS SHOWN

APPROVED:

DSE 3/16/16

CHECKED BY:

DATE 3/16/16

MAD 3/16/16

PROJ. ENGR DATE 3/16/16

PRINTED BY: mike.dodson

PORT ADDRESS: ONE SITCUM WAY

TACOMA, WA 98421-2300

23301 5th Avenue South, Suite 300
Tacoma, WA 98409
(206) 431-2200 Fax: (206) 431-2250

P.O. BOX 1807 TACOMA, WA 98401-0181

3/16/2016

BY:

APPR:

DATE:

THIS DRAWING IS THE PROPERTY OF THE PORT OF TACOMA AND SHALL NOT BE USED ON OTHER WORK, DISCLOSED, COPIED, IN WHOLE OR IN PART, WITHOUT WRITTEN PERMISSION

BINDING EDGE

Last Saved by: Mike Dodson on: Feb 25, 2016 10:05 AM File: Q:\Federal\Wsy\2014\414.01\18\10\CADD\DDWG\03_S03-03.dwg

MATCH LINE - SEE ABOVE

MATCH LINE - SEE ABOVE

MATCH LINE - SEE BELOW

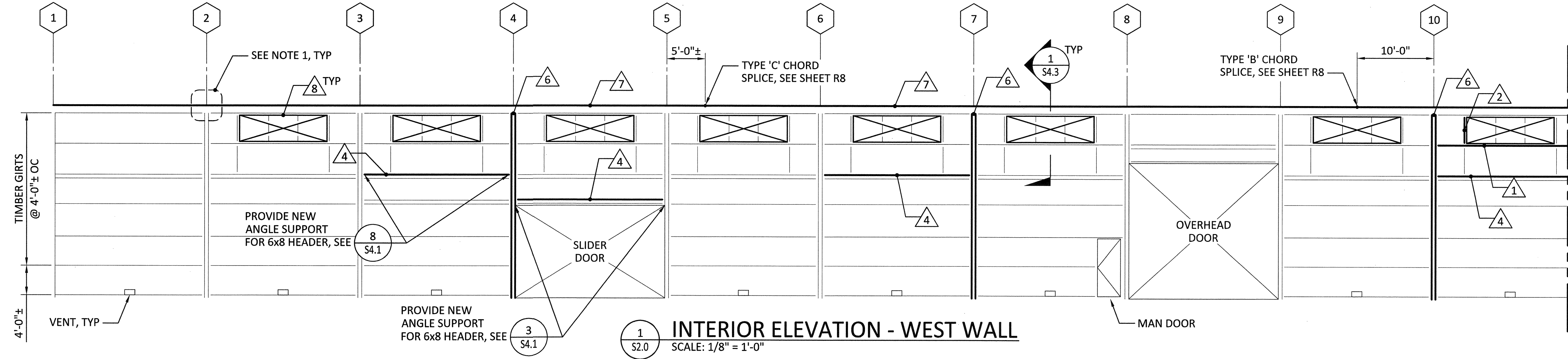

1
S2.0
INTERIOR ELEVATION - WEST WALL
SCALE: 1/8" = 1'-0"

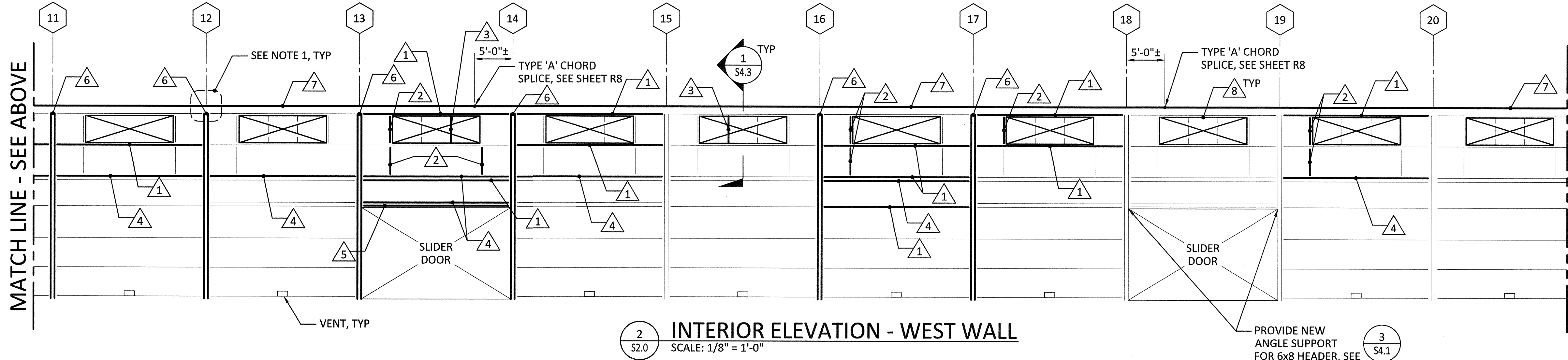

2
S2.0
INTERIOR ELEVATION - WEST WALL
SCALE: 1/8" = 1'-0"

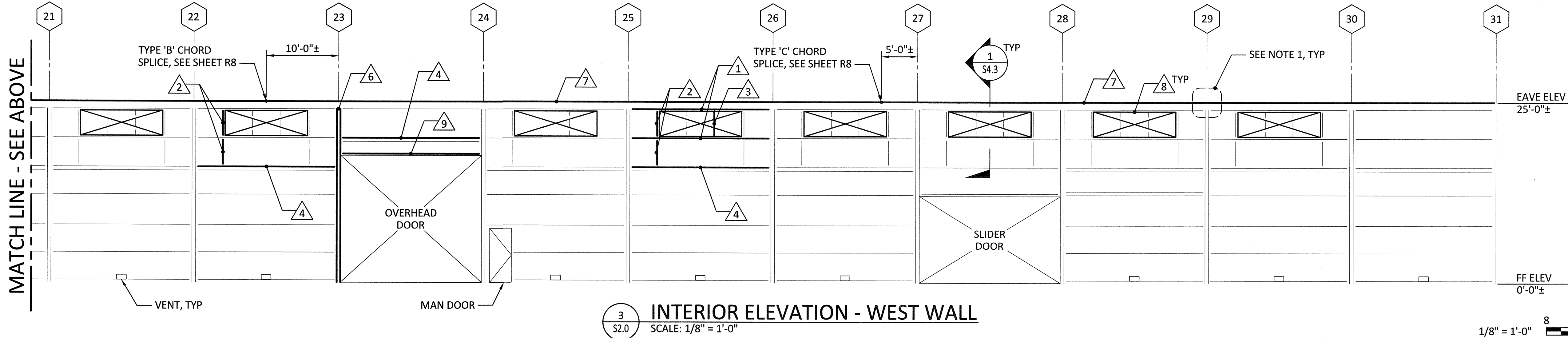

3
S2.0
INTERIOR ELEVATION - WEST WALL
SCALE: 1/8" = 1'-0"

1/8" = 1'-0"
8 0 8 16
scale feet

NOTES:

1. FOR CONNECTION OF CHORD TO COLUMN, SEE SHEET R9, AT CORNER CONDITIONS SEE SHEET R11

LEGEND:

- 1 REPLACE 4x8 TIMBER WIND GIRT (14 TOTAL), SEE S4.0
- 2 REPLACE 4x8 VERT MEMBER (13 TOTAL), SEE S4.2
- 3 REPLACE 2x4 VERT MEMBER (3 TOTAL), SEE S4.2
- 4 REPLACE 2x12 (14 TOTAL), SEE S4.0
- 5 REPLACE 6x8 DOOR HEADER (1 TOTAL), SEE S4.1
- 6 REPLACE COLUMN (10 TOTAL), SEE S4.0
- 7 REPLACE CHORD (7 TOTAL), SEE S4.0
- 8 REPLACE WINDOWS, SEE SHEET S4.3
- 9 REPLACE DOOR HEADER (1 TOTAL), SEE S4.1

6553

S3.3

SHEET 13 OF 36

CONTRACT/CONS: 070160

MASTER ID NO: 091569

PHASE: FOR BID

TERMINAL 7 WAREHOUSE REHABILITATION

ENLARGED INTERIOR ELEVATIONS

WEST

TOWNSHIP: 21N

DIST-HRZ: NAD83 (2007)

PARCEL:

RANGE: 03E

VERT: MLW 19.39 @ TIDE 22.1933

DRAWING SCALE: AS SHOWN

SECTION: 34

DATE: 3/16/16

PRINTED BY: mike.dodson

PORT ADDRESS: ONE SITCUM WAY

DATE: 3/16/16

PROJ. ENGR: DATE

TACOMA, WA 98421-2300

APPROVED: [Signature]

DSE: 3/16/16

CHECKED BY: DATE

Port of Tacoma

23301 9th Avenue South, Suite 300

P.O. BOX 1887 TACOMA, WA 98401 (206) 431-2250

Beigel ABAM

23301 9th Avenue South, Suite 300

P.O. BOX 1887 TACOMA, WA 98401 (206) 431-2250

THIS DRAWING IS THE PROPERTY OF THE PORT OF TACOMA AND SHALL NOT BE USED ON OTHER WORK, DISCLOSED, COPIED, IN WHOLE OR IN PART, WITHOUT WRITTEN PERMISSION

3/16/2016

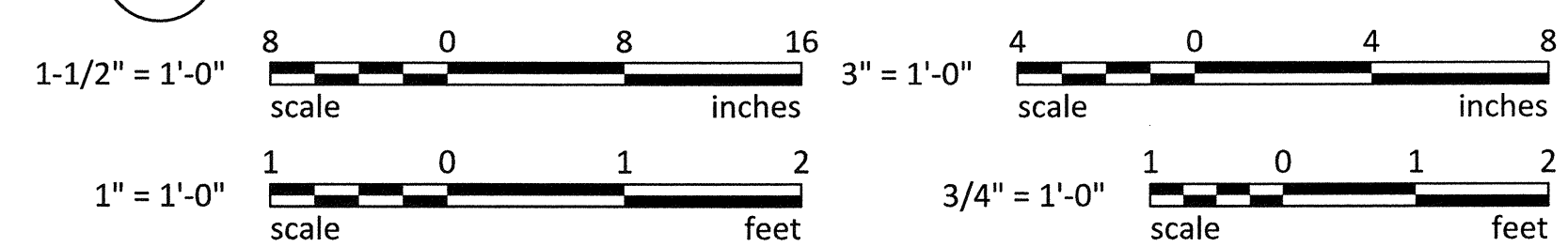
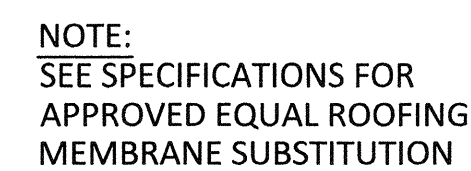
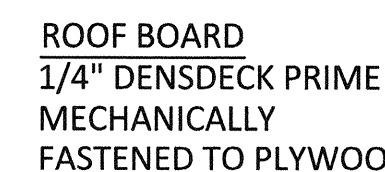
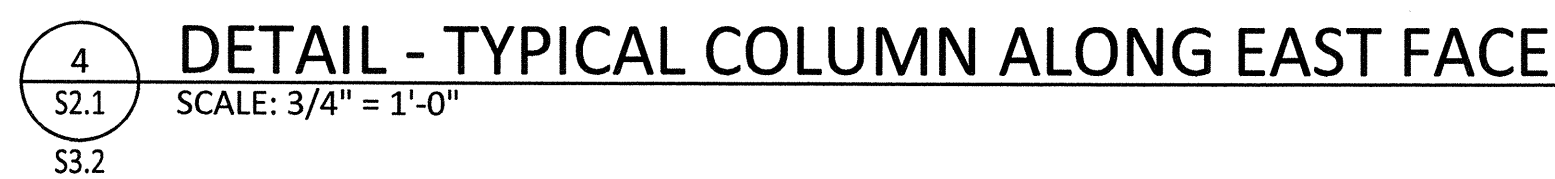
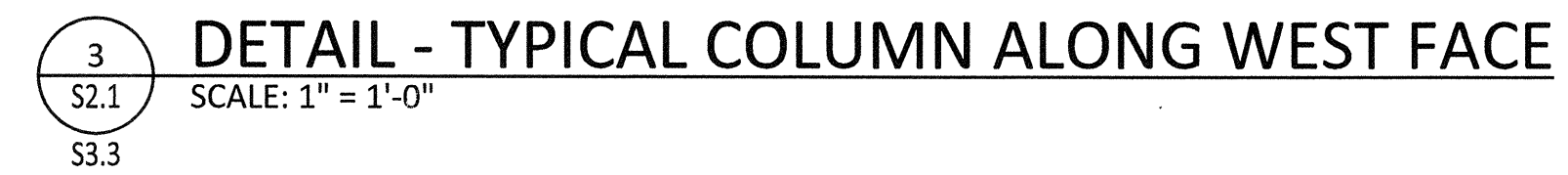
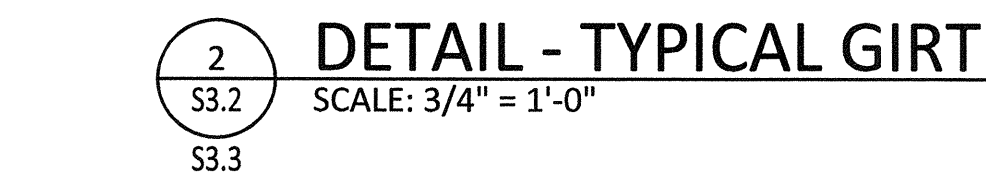

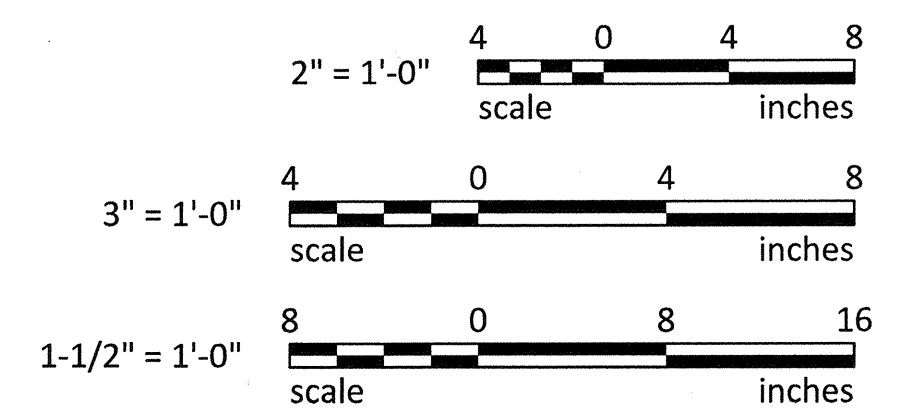
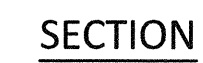
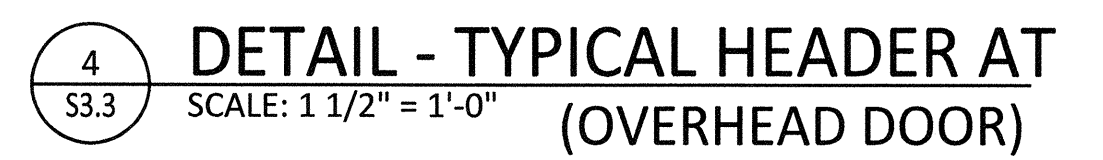
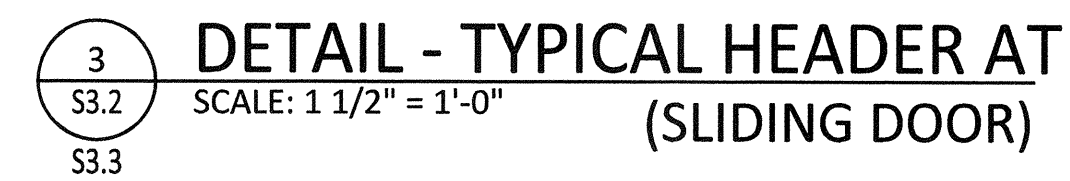

FOR BID

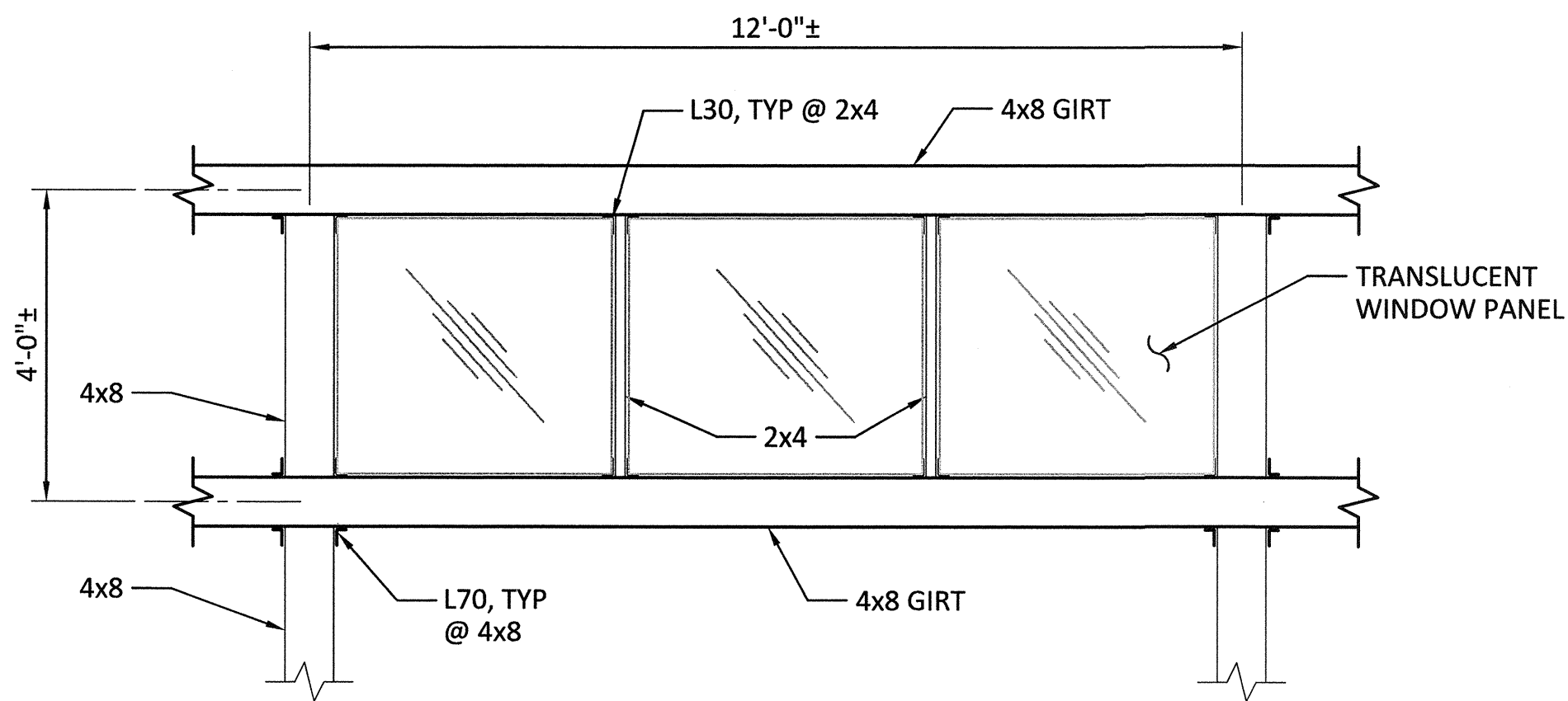

1
S3.2
S3.3
DETAIL - TYPICAL FRAMING AT WINDOWS
SCALE: 1/2" = 1'-0"

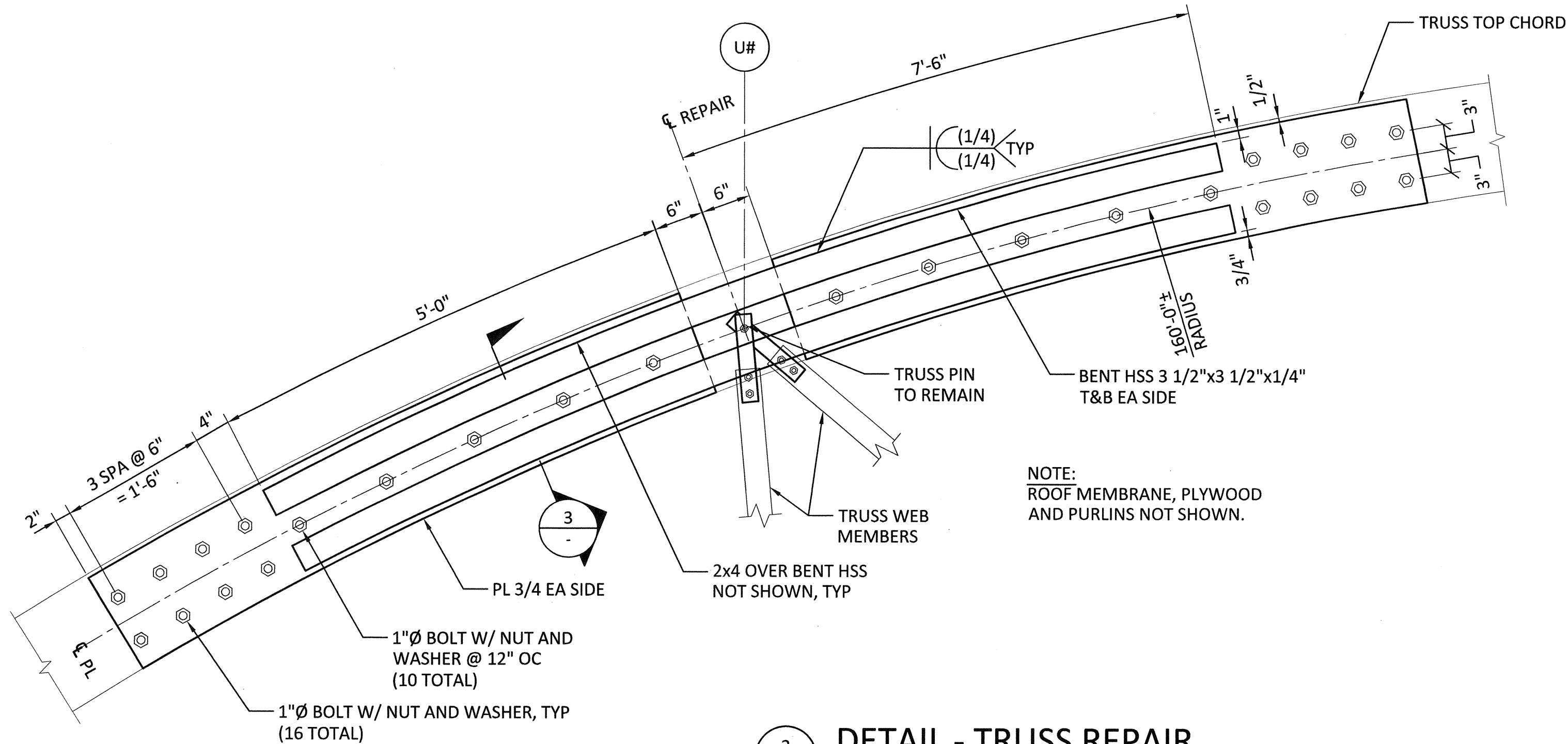

2
S2.1
DETAIL - TRUSS REPAIR
SCALE: 1" = 1'-0"

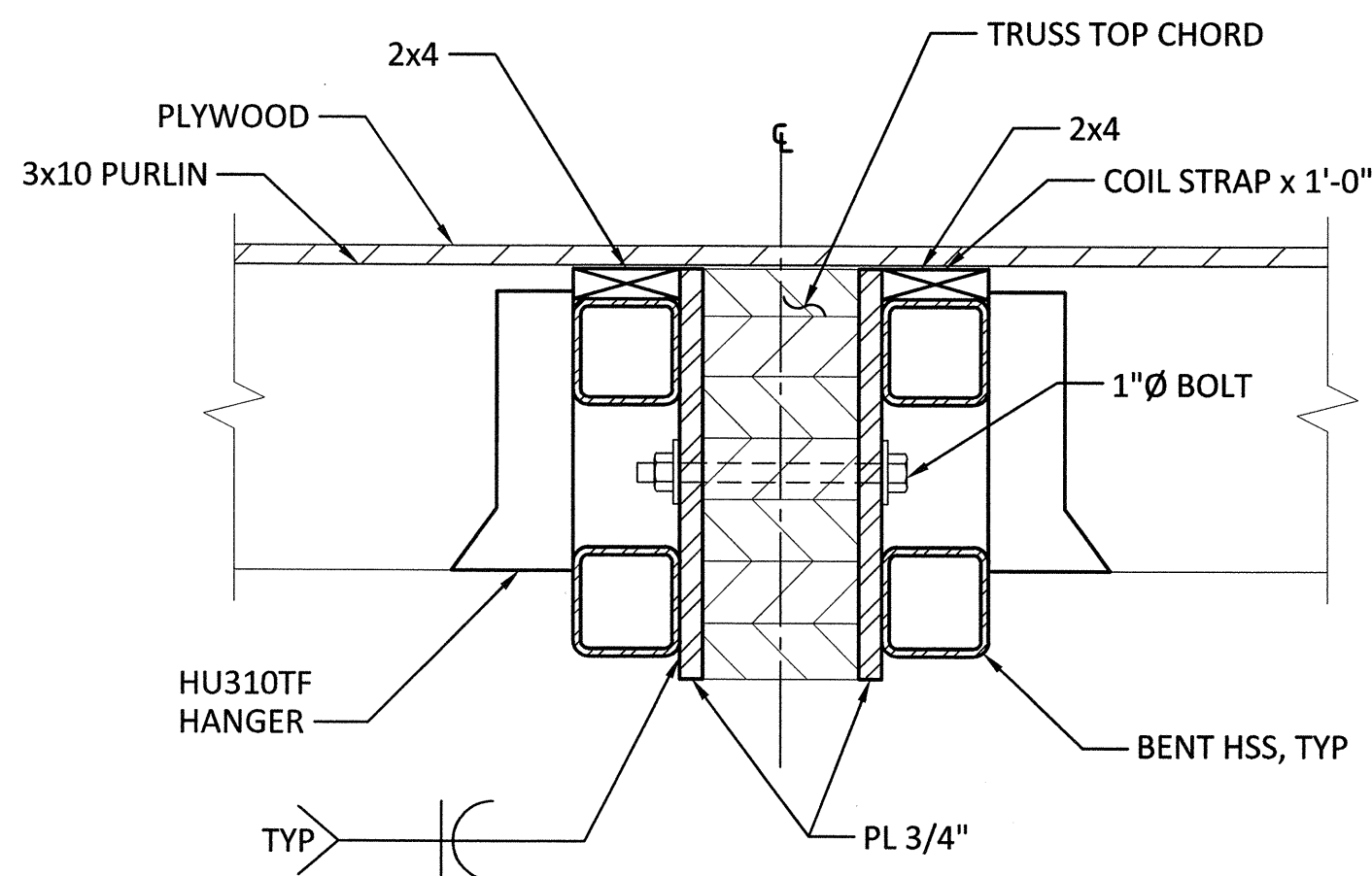

3
S3.0
DETAIL - TRUSS REPAIR
SCALE: 2" = 1'-0"

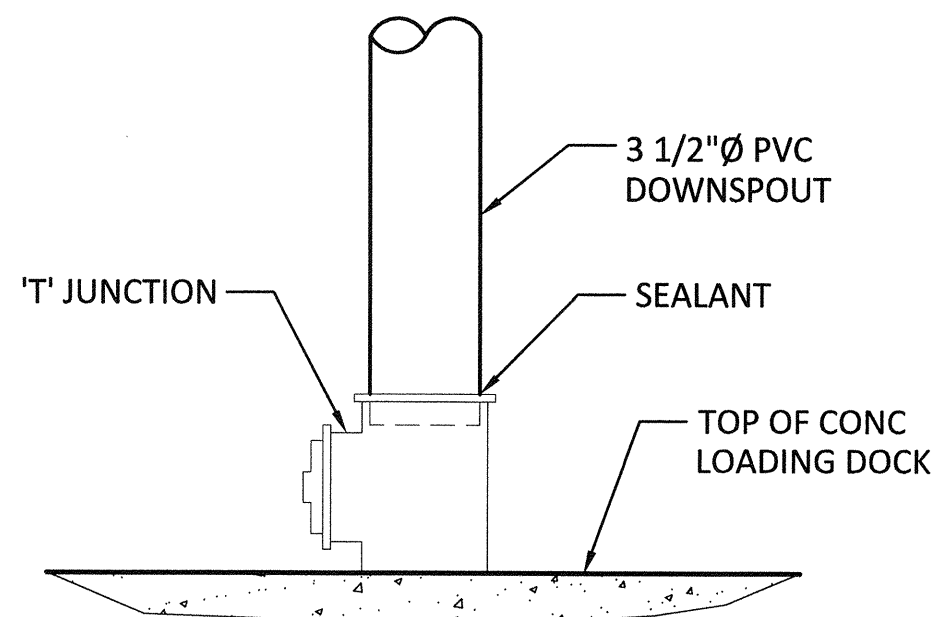

4
S3.0
**DETAIL - DOWNSPOUT TIE-IN
(AT EAST WALL)**
SCALE: 2" = 1'-0"

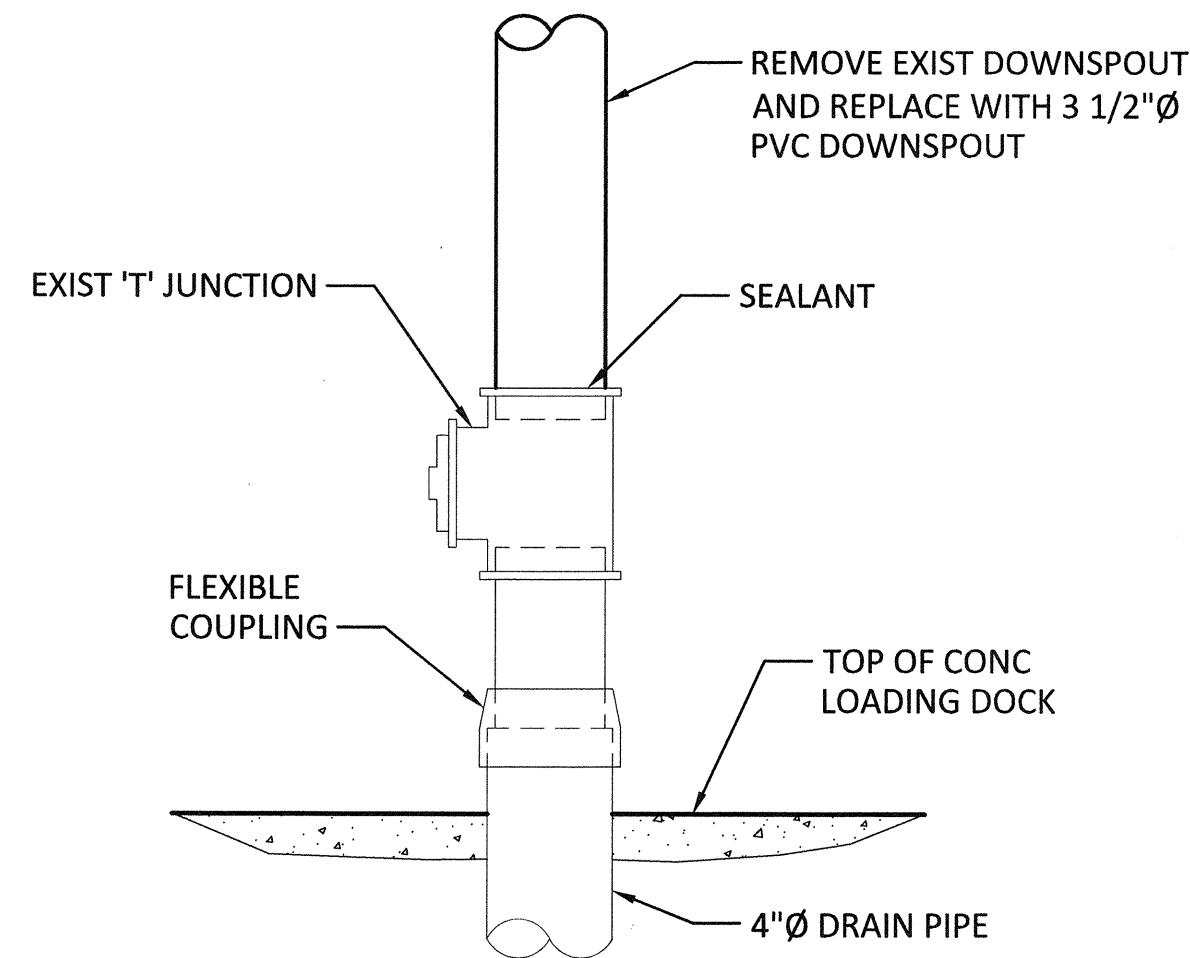

5
S3.0
**DETAIL - DOWNSPOUT TIE-IN
(AT WEST WALL)**
SCALE: 2" = 1'-0"

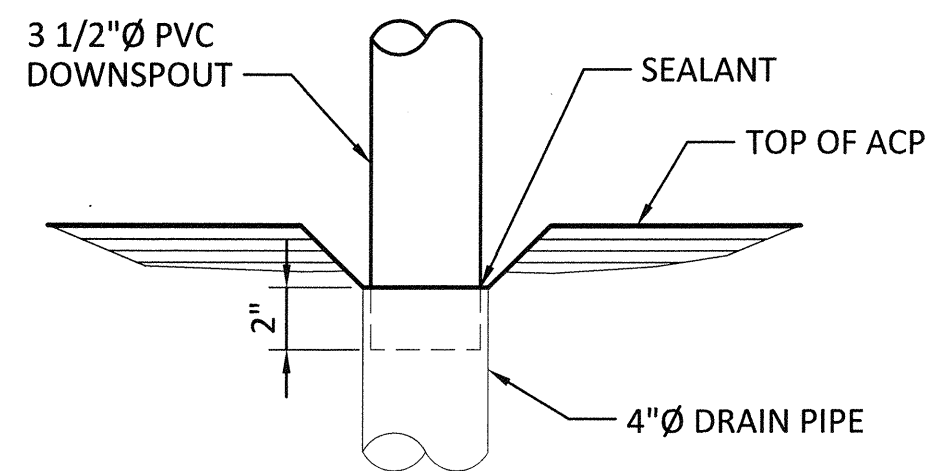

6
S3.0
**DETAIL - DOWNSPOUT TIE-IN
(AT NORTH AND SOUTH WALL)**
SCALE: 2" = 1'-0"

2" = 1'-0"
scale
0 4 8
inches

1/2" = 1'-0"
scale
0 2 4
feet

1" = 1'-0"
scale
0 1 2
feet

FOR BID

6553	TERMINAL 7 WAREHOUSE REHABILITATION				DSE	3/16/16
	APPROVED: <i>[Signature]</i>				CHECKED BY	DATE
S4.2 SHEET 16 OF 36	DETAILS SHEET 3				TH	3/16/16
	TOWNSHIP: 21N				RANGE: 03E	SECTION: 34
	DATE-HRZ: NAD83 (2007)				VERT: MLLW 19.39 @ TIDE 22.1933	PRINTED BY: mike.dodson
	PARCEL: 091569				DRAWING SCALE: AS SHOWN	PORT ADDRESS: ONE SITCUM WAY TACOMA, WA 98421-2300
CONTRACT/CONS: 070160		MASTER ID NO: 091569		PHASE: FOR BID		
DATE: 03/16/16		BY: APPR: DATE:		MARK: REVISION:		

THIS DRAWING IS THE PROPERTY OF THE PORT OF TACOMA AND SHALL NOT BE USED ON OTHER WORK, DISCLOSED, COPIED, IN WHOLE OR IN PART, WITHOUT WRITTEN PERMISSION

Berge ABAM
23301 5th Avenue South, Suite 300
Tacoma, WA 98406
(206) 431-2300 Fax: (206) 431-2350

Port of Tacoma
P.O. BOX 1837 TACOMA, WA 98401 (206) 388-5841

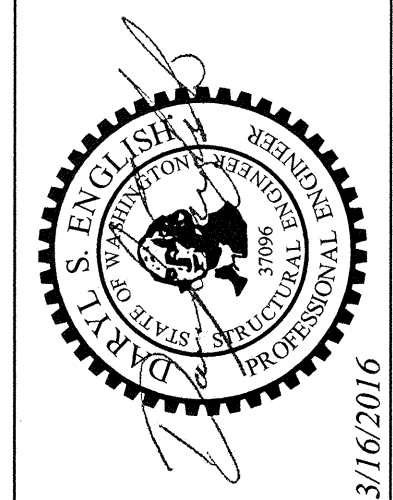

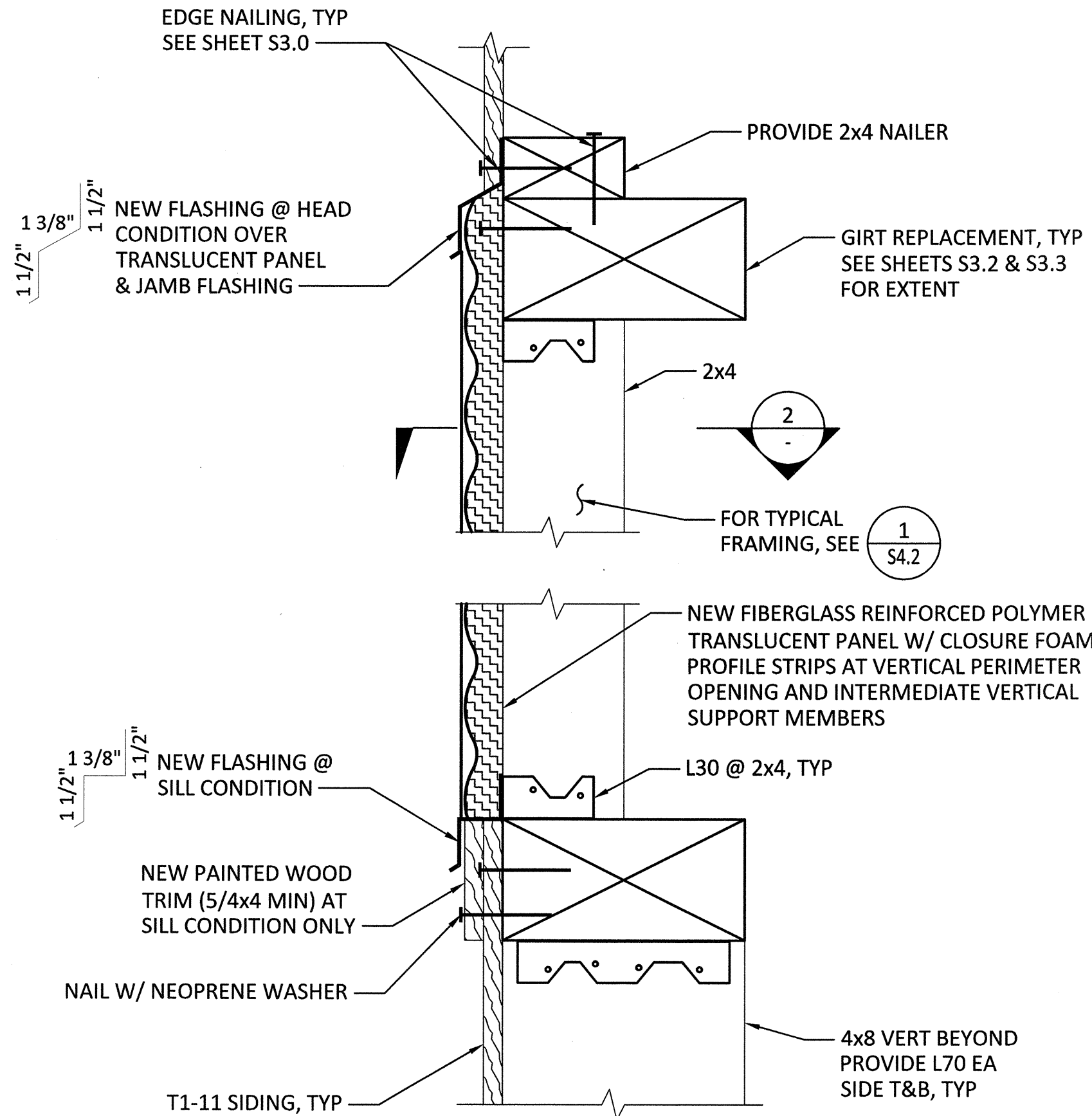

1 SECTION - WINDOW FRAMING
S3.2 SCALE: 3" = 1'-0"
S3.3

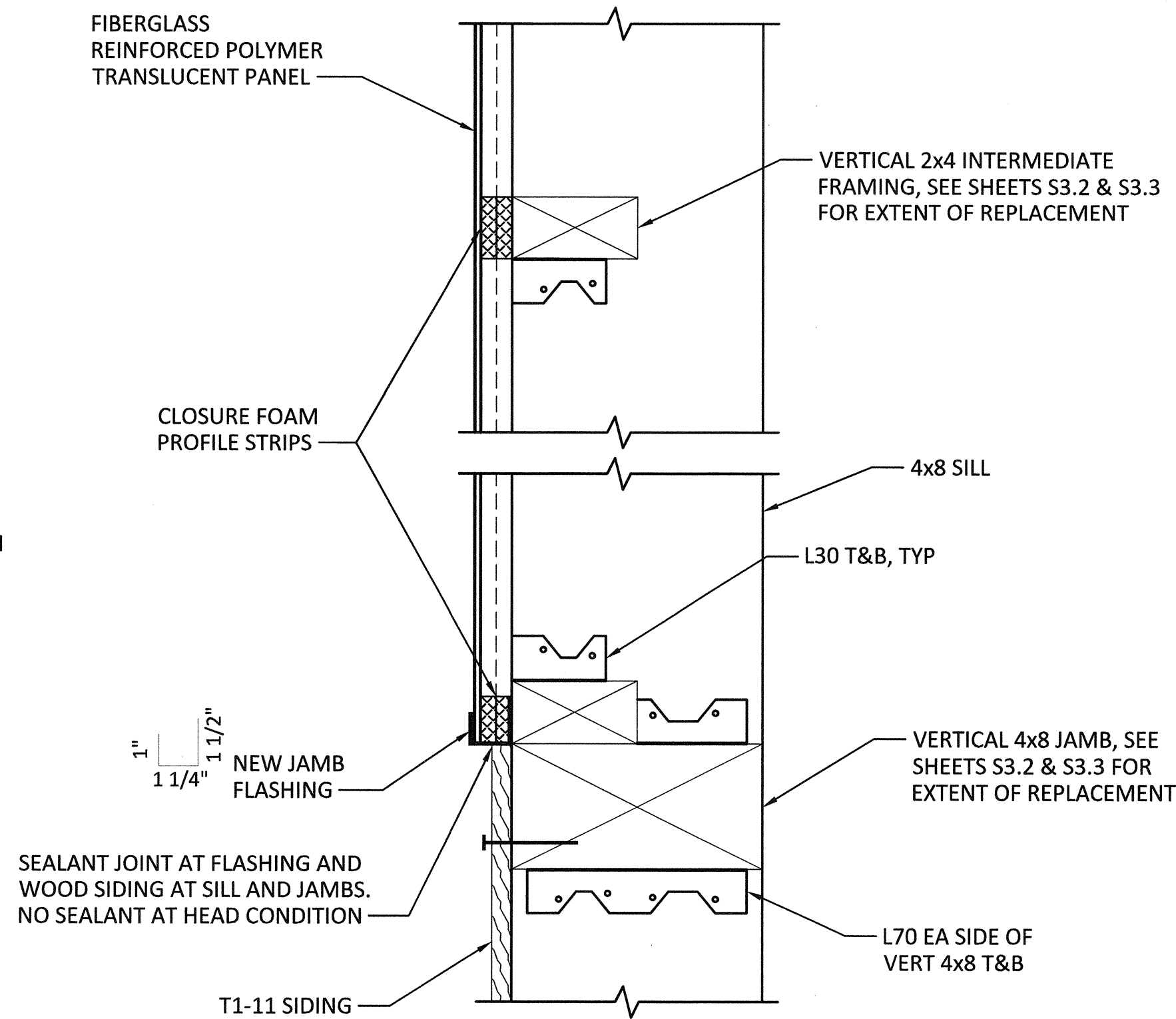

2 SECTION - WINDOW JAMB CONDITION
SCALE: 3" = 1'-0"

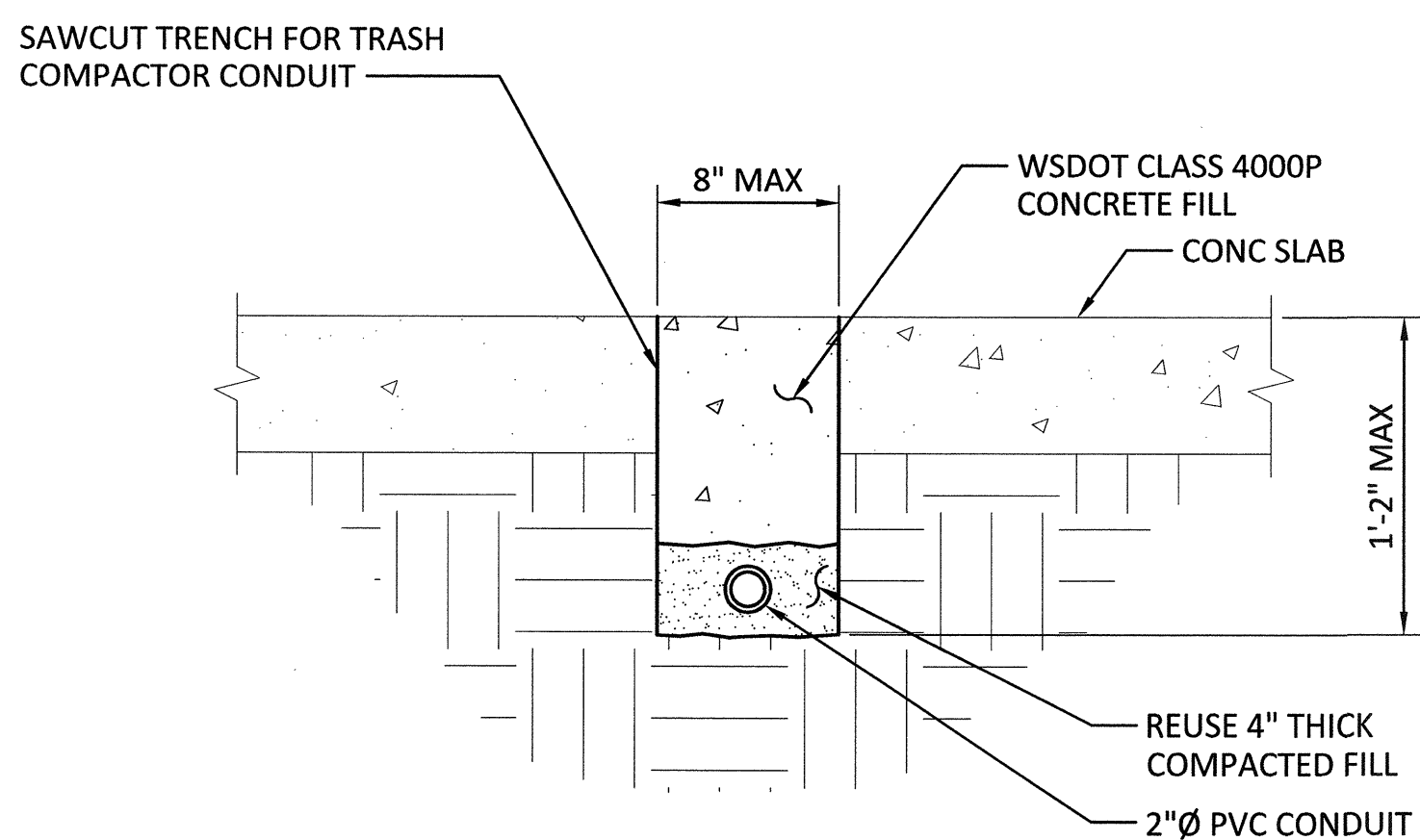

4 DETAIL - CONDUIT TRENCH
S2.0 SCALE: 1 1/2"=1'-0"

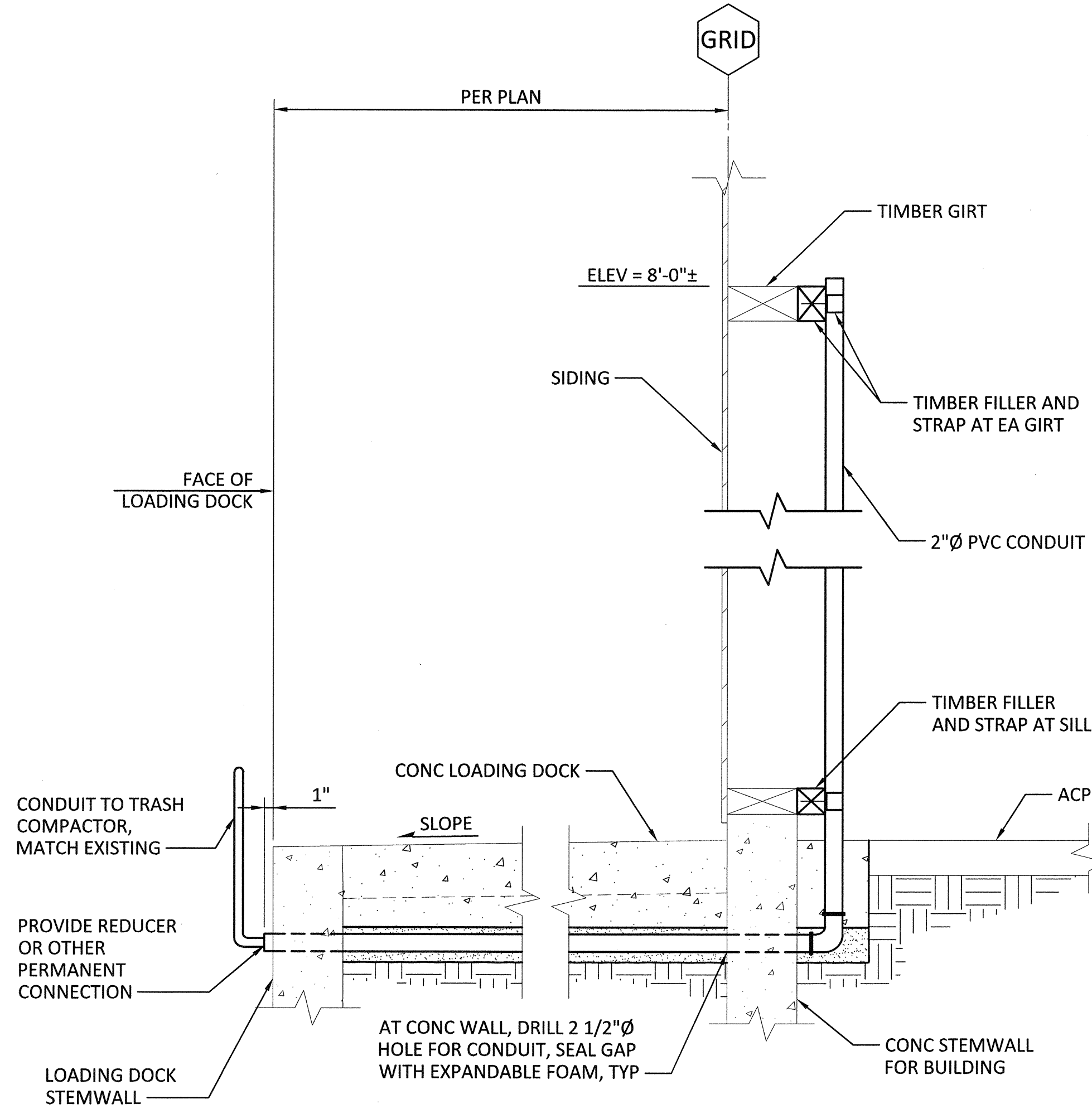

3 SECTION - CONDUIT TRENCH
S2.0 SCALE: 1"=1'-0"

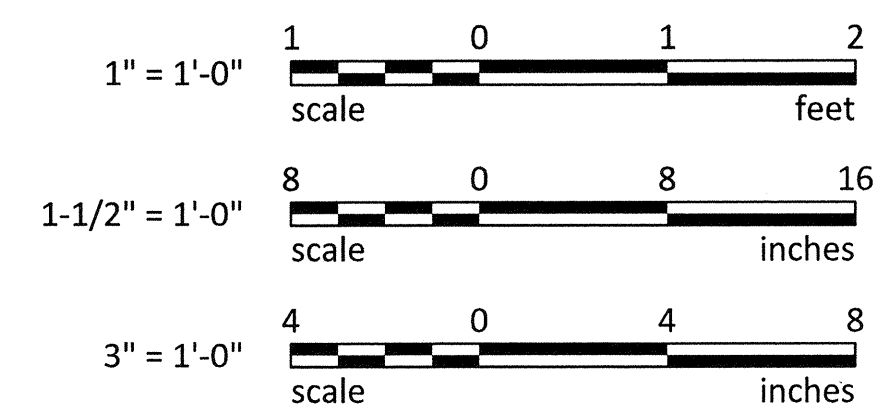

FOR BID

6553 S4.3 SHEET 17 OF 36	TERMINAL 7 WAREHOUSE REHABILITATION				DETAILS SHEET 4		APPROVED: <i>Mike Dodson</i>		DSE 3/16/16		CHECKED BY DATE		DATE 3/16/16		DATE 3/16/16		DATE 3/16/16			
	TOWNSHIP: 21N				RANGE: 03E				SECTION: 34				DIR OF ENG				DATE			
	DAT-HRZ: NAD83 (2007)				VERT: MLW 19.39' @ TIDE 22.1933				PRINTED BY: mike.dodson				PORT ADDRESS: ONE SITCUM WAY				TACOMA, WA 98421-2300			
	PARCEL:				DRAWING SCALE: AS SHOWN				TACOMA, WA 98421-2300				TACOMA, WA 98421-2300				TACOMA, WA 98421-2300			
6553		S4.3		6553		S4.3		6553		S4.3		6553		S4.3		6553		S4.3		
CONTR/CONS: 070160		MASTER ID NO: 091569		PHASE: FOR BID		DATE: 3/16/16		BY: APPR: DATE:		REVISION:		REVISION:		REVISION:		REVISION:		REVISION:		
Berger ABAM		3301 9th Avenue South, Suite 300		Tacoma, WA 98406		(206) 431-2200		(206) 431-2200		Fax: (206) 431-2250		P.O. BOX 1887 TACOMA, WA 98401		MARK: REVISION:		BY: APPR: DATE:		DATE:		
Port of Tacoma		P.O. BOX 1887 TACOMA, WA 98401		MARK: REVISION:		BY: APPR: DATE:		DATE:		DATE:		DATE:		DATE:		DATE:		DATE:		
S. E. ENGLISH		S. E. ENGLISH		S. E. ENGLISH		S. E. ENGLISH		S. E. ENGLISH		S. E. ENGLISH		S. E. ENGLISH		S. E. ENGLISH		S. E. ENGLISH		S. E. ENGLISH		
3/16/2016		3/16/2016		3/16/2016		3/16/2016		3/16/2016		3/16/2016		3/16/2016		3/16/2016		3/16/2016		3/16/2016		

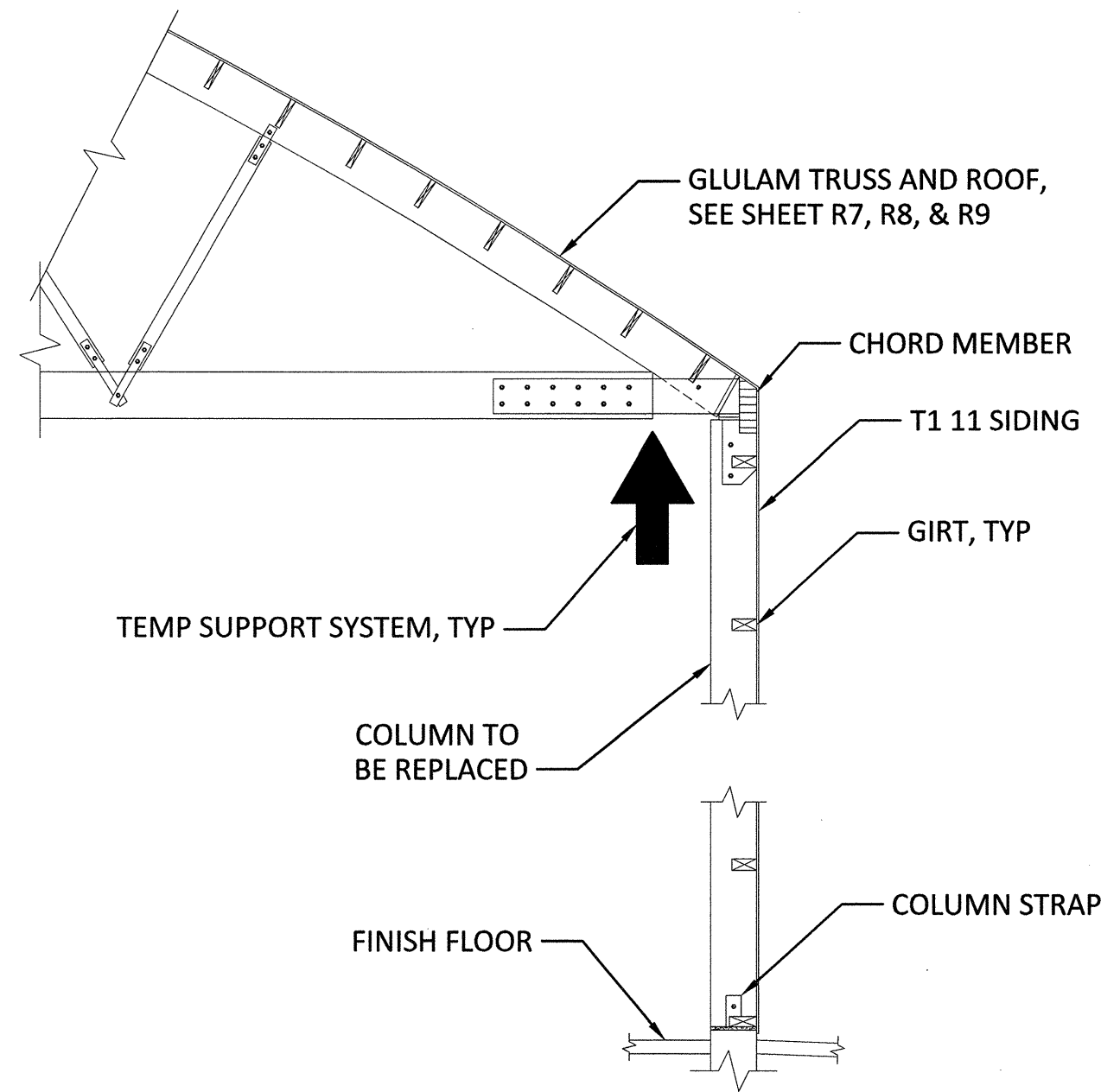

STEP 1
SHORE ROOF TRUSS

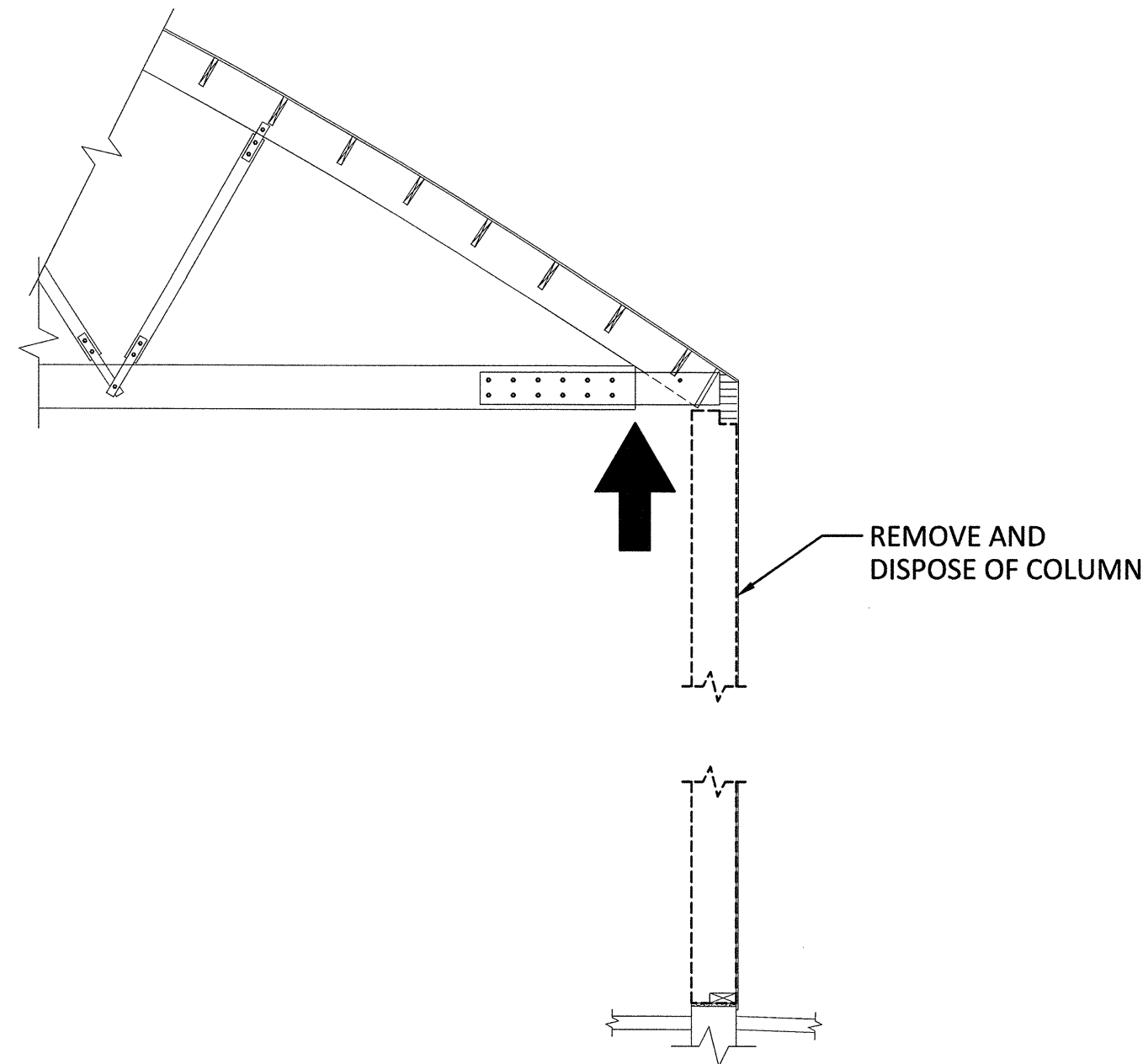

STEP 3
REMOVE DAMAGED COLUMN

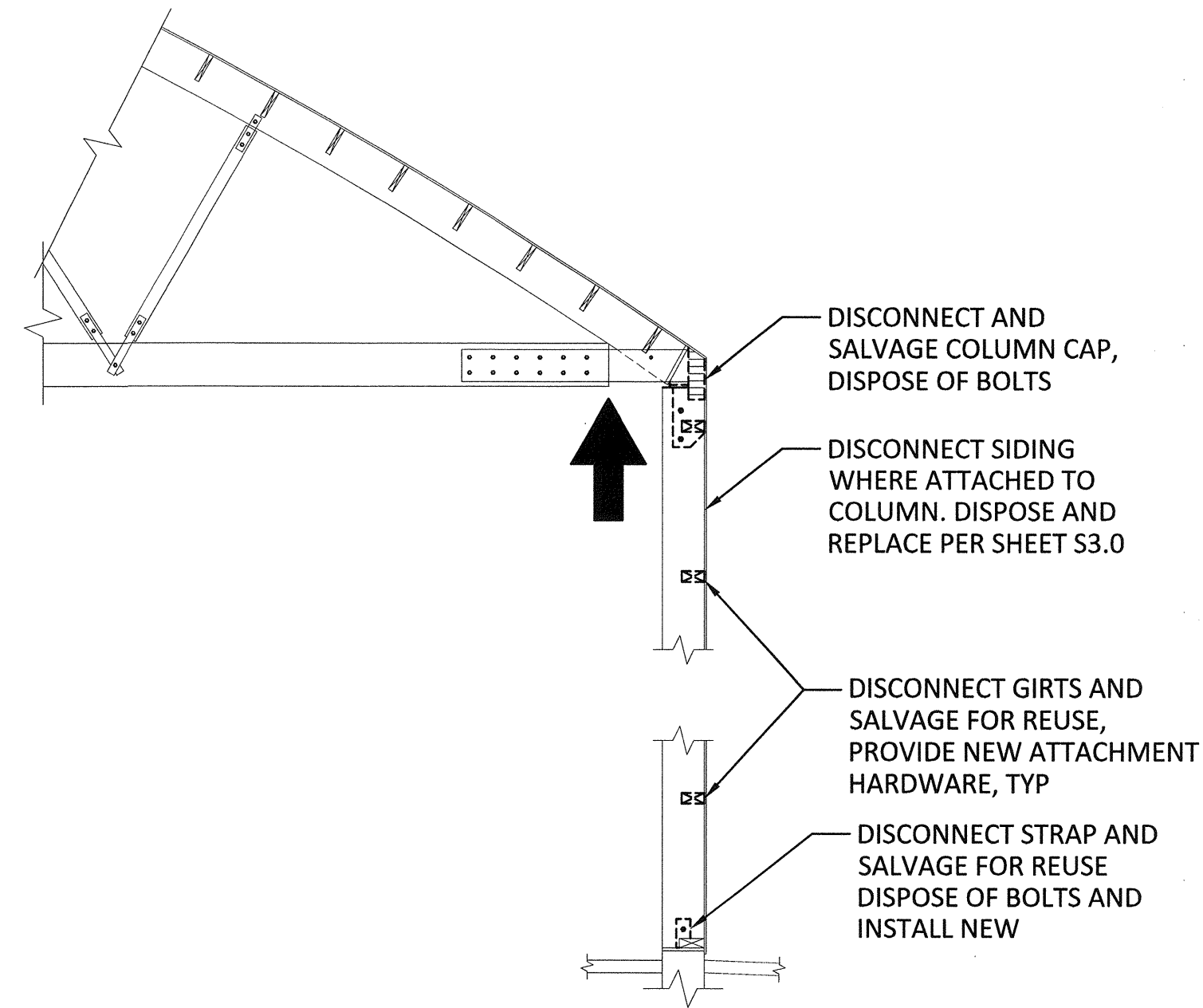

STEP 2
DISCONNECT FROM ADJACENT FRAMING

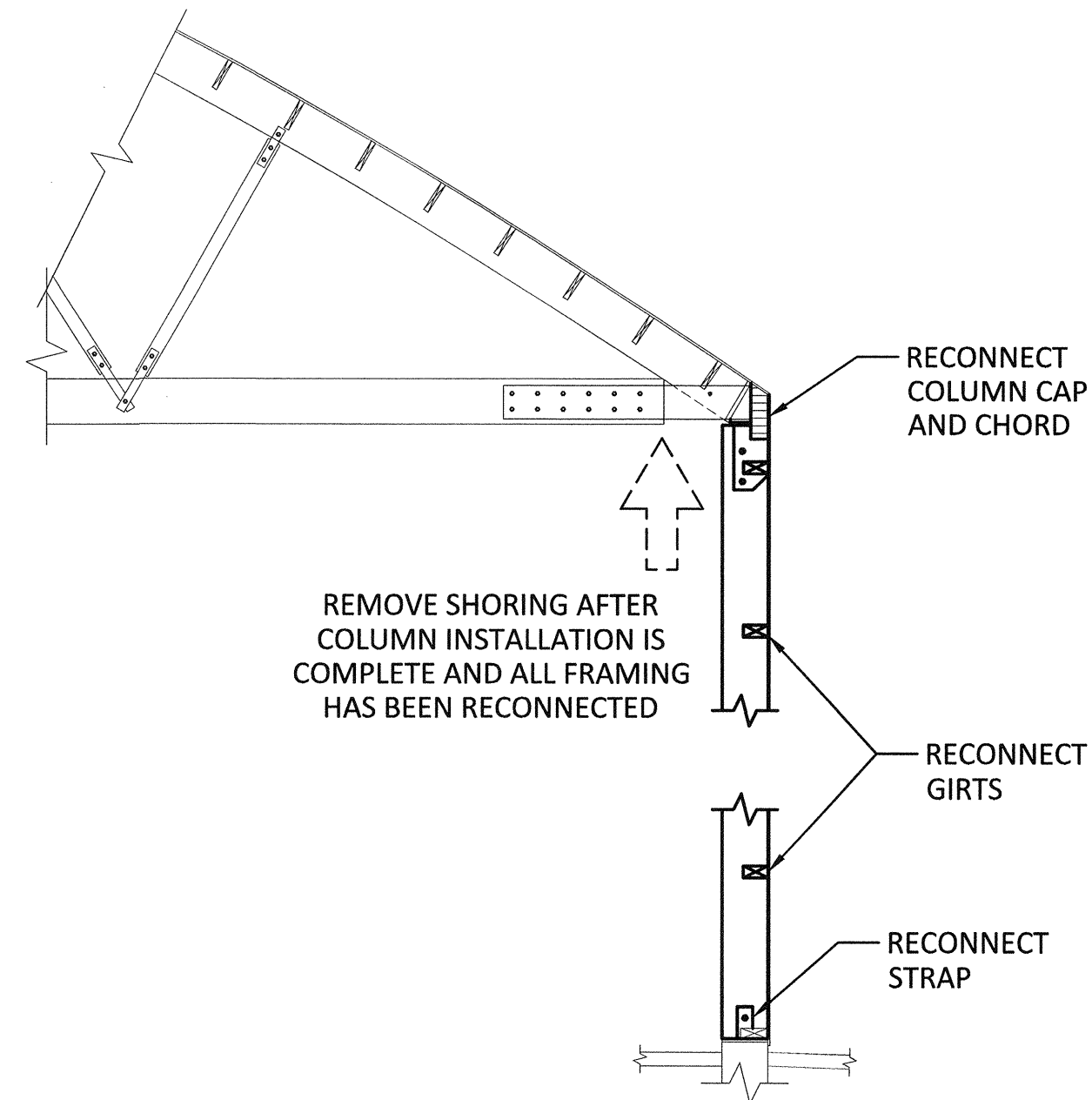

STEP 4
INSTALL NEW COLUMN AND RECONNECT COLUMN CAP & FRAMING

1

DETAIL - SUGGESTED COLUMN REPLACEMENT SEQUENCE
SCALE: NTS
(SEE REFERENCE SHEETS R7 THROUGH R11)

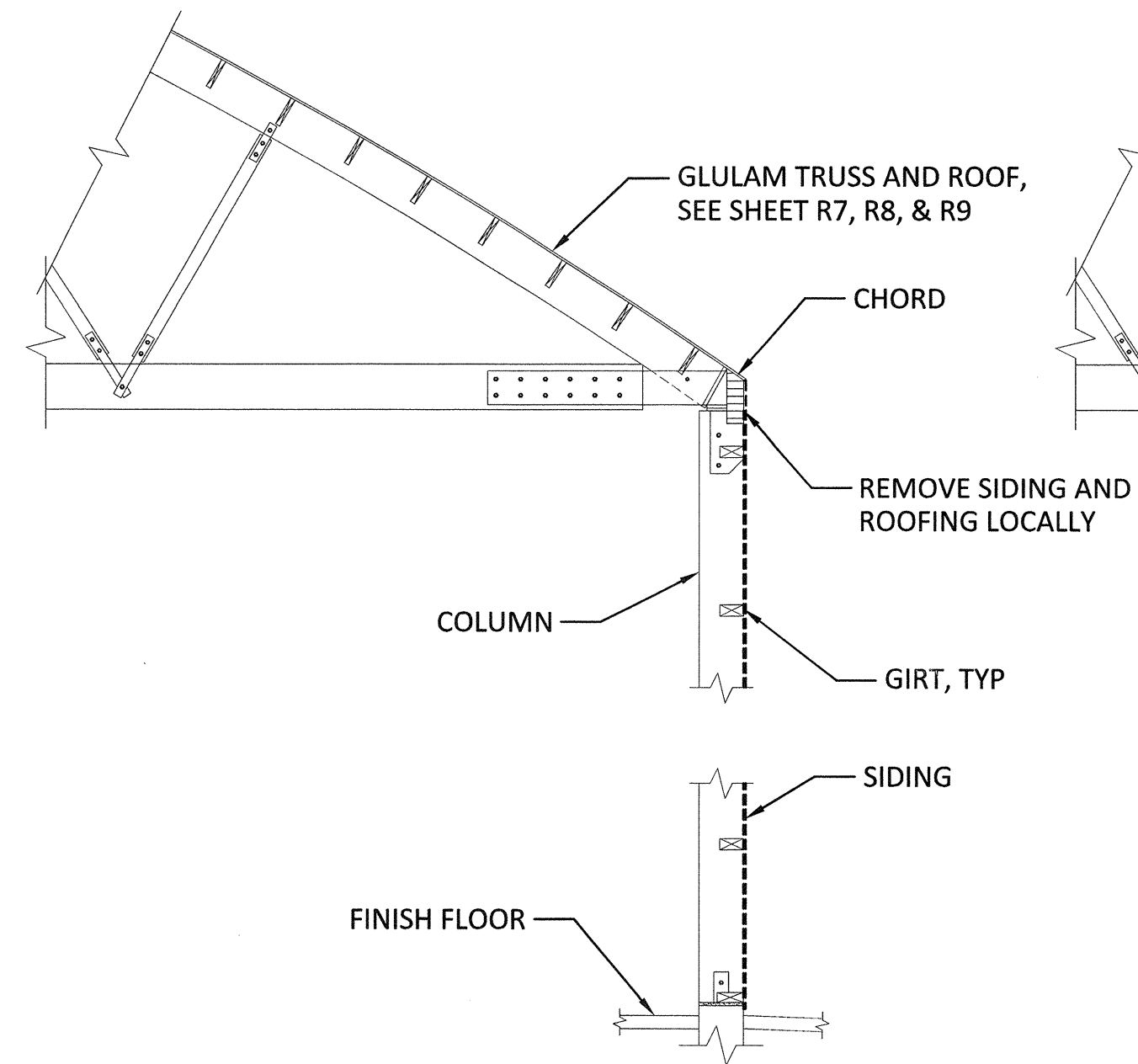

STEP 1
REMOVE SIDING

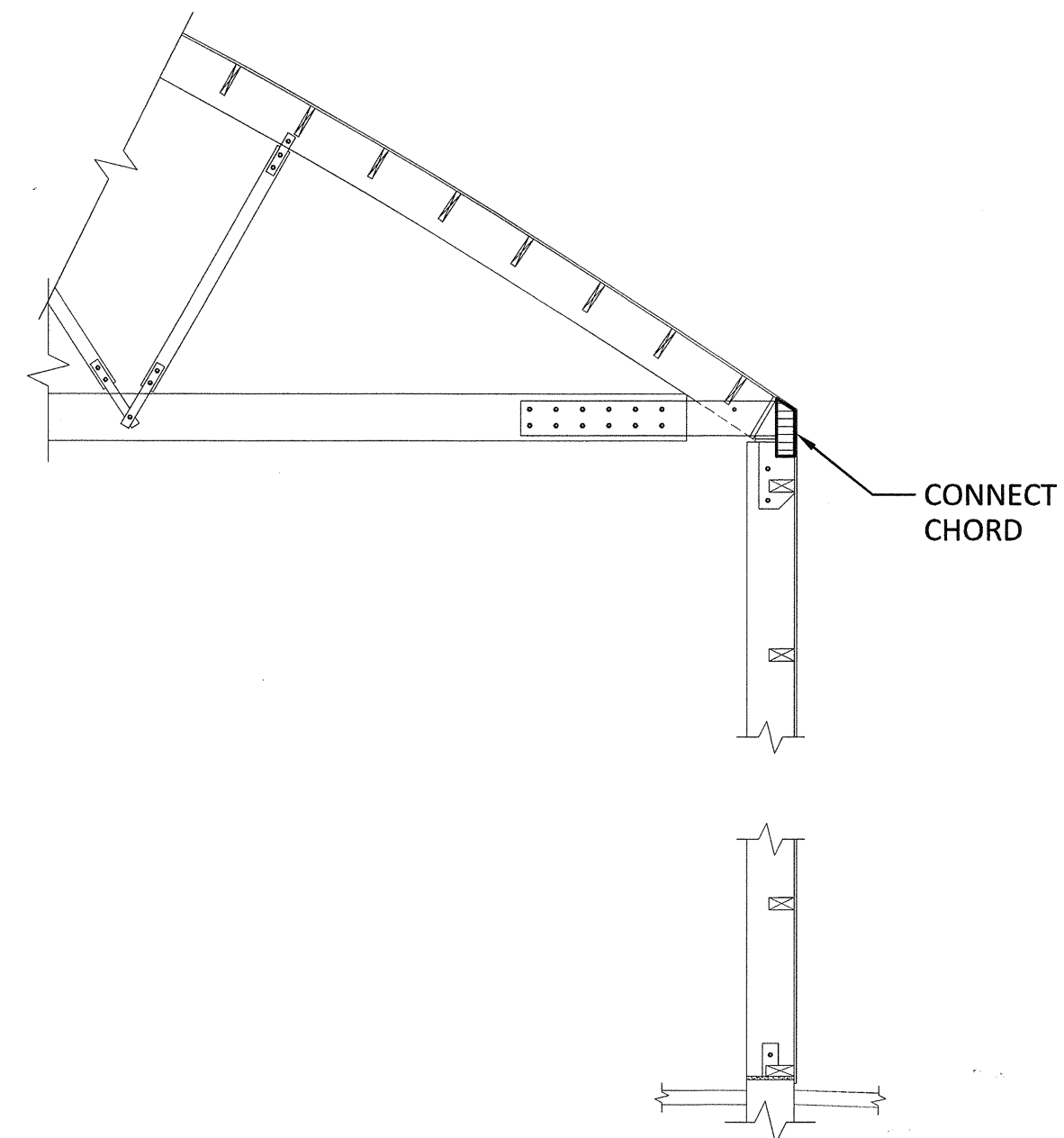

STEP 3
REPLACE CHORD

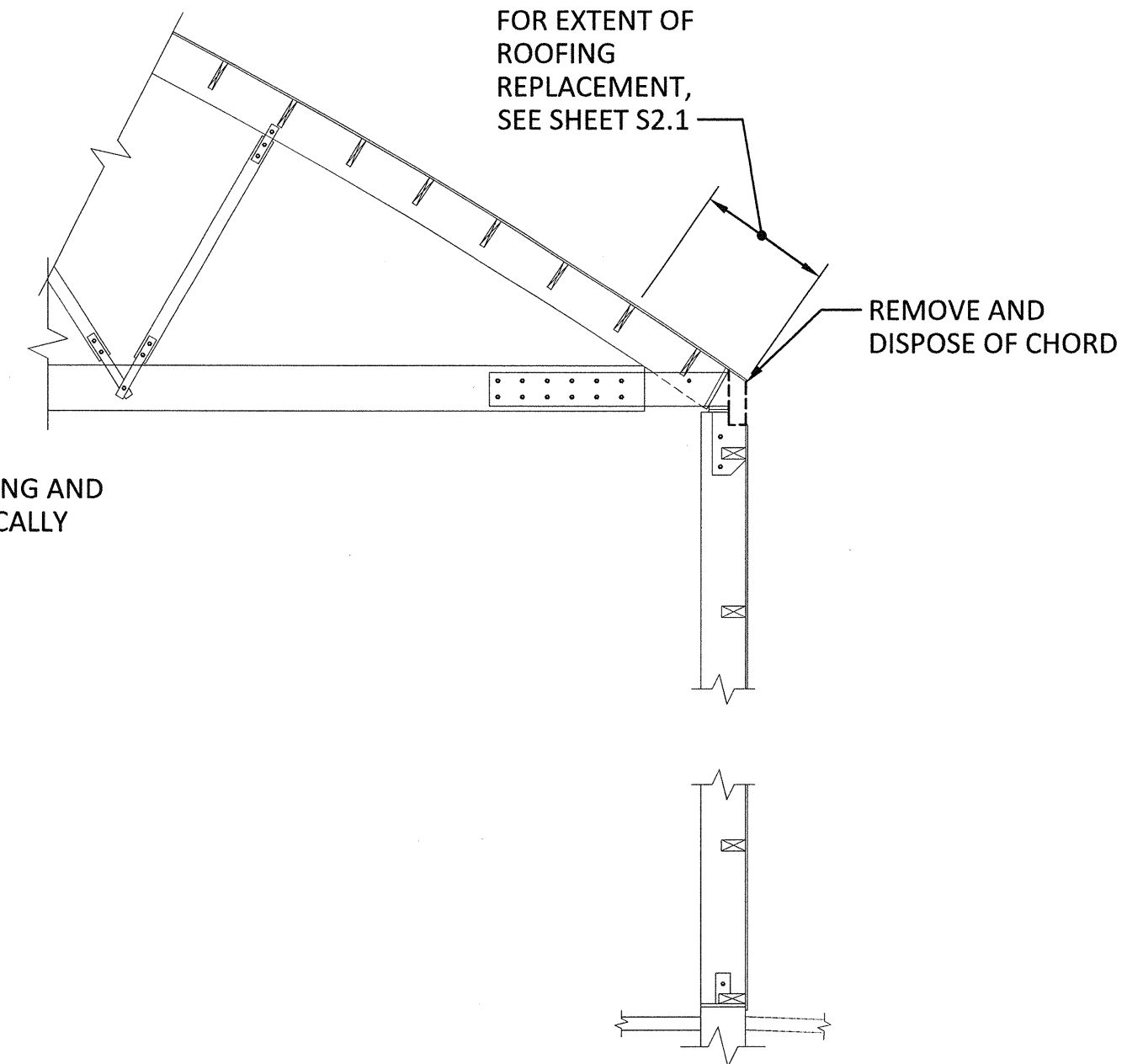

STEP 2
DISCONNECT CHORD FROM COLUMN

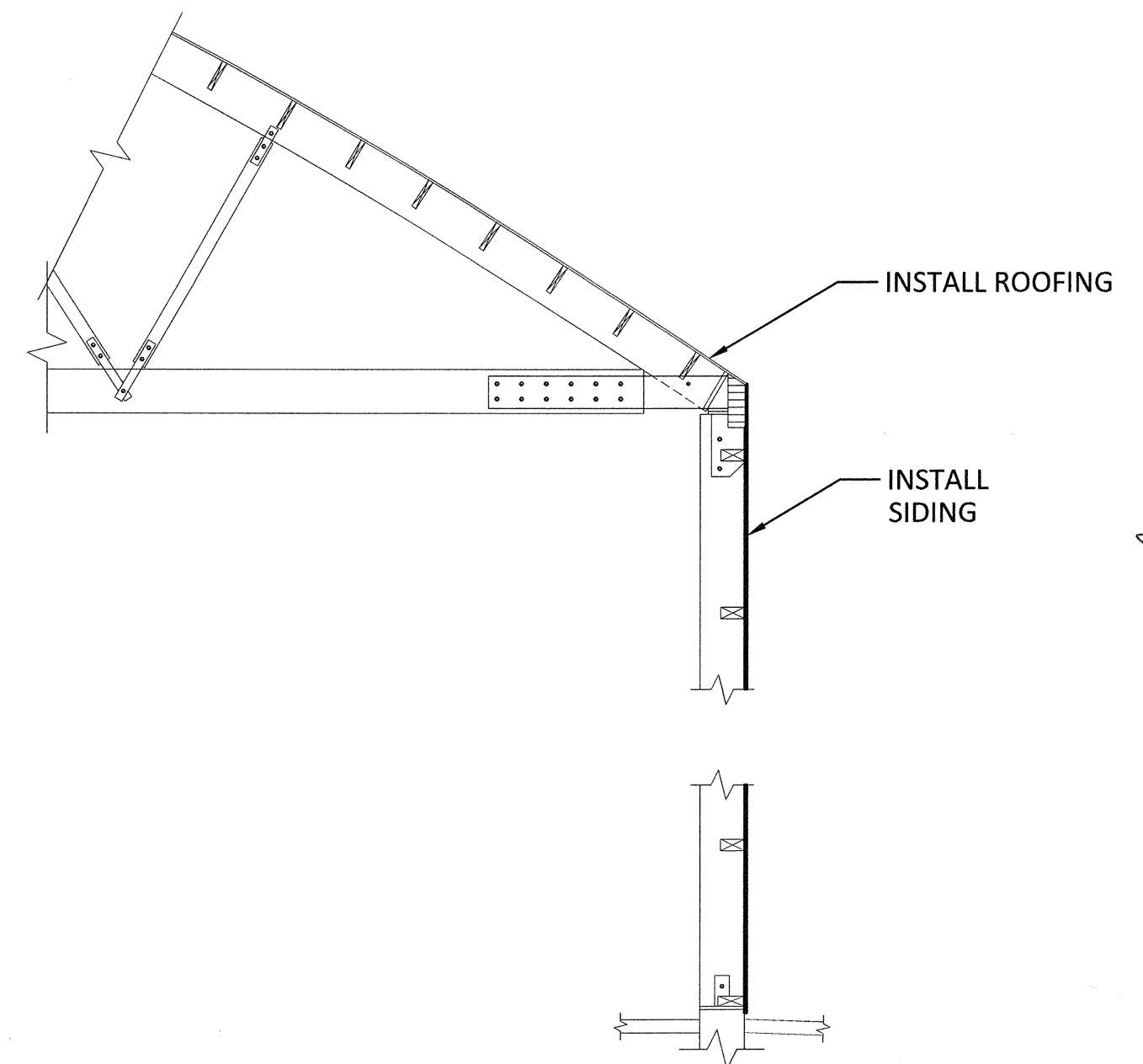

STEP 4
REPLACE SIDING

2

DETAIL - SUGGESTED CHORD REPLACEMENT SEQUENCE
SCALE: NTS
(SEE REFERENCE SHEETS R7 THROUGH R11)

ASSUMPTIONS:

- DURING COLUMN REPLACEMENT, DO NOT ALLOW ROOF LIVE LOADS WITHIN THE TRIBUTARY AREA OF THE COLUMN BEING REPLACED.
- REPLACE SINGLE COLUMN AT A TIME.
- DO NOT PERFORM COLUMN REPLACEMENT REPAIRS IF WIND GUSTS EXCEED CONTRACTOR-SELECTED DESIGN SPEED IN FALSEWORK CALCULATIONS AND SUBMITTAL.
- ELEVATE TRUSS TO INSTALL NEW COLUMN, WITHOUT DAMAGING OR CRACKING ADJACENT FRAMING AND MEMBERS.
- DISTRIBUTE SHORING LOAD TO PREVENT SETTLEMENT OF ACP.

FOR BID

6553 S4.4 SHEET 18 OF 36	TERMINAL 7 WAREHOUSE REHABILITATION		APPROVED: <i>Mike Dodson</i>		DSE 3/16/16	3/16/16
	SUGGESTED CONSTRUCTION SEQUENCE		TH	DATE	CHECKED BY	DATE
CONT/CONS: 070160	TOWNSHIP: 21N	RANGE: 03E	SECTION: 34	DIR OF ENG	DATE	PROJ. ENGR
MASTER ID NO: 091569	DAT-HRZ: NAD83 (2007)	VERT: MLLW 19.39 @ TIDE 22 1933	PRINTED BY: mike.dodson	DATE	3/16/16	3/16/16
PHASE: FOR BID	PARCEL:	DRAWING SCALE: AS SHOWN	PORT ADDRESS: ONE SITCUM WAY	DATE	3/16/2016	3/16/2016
			TACOMA, WA 98421-2300			

Berger ABAM
23301 9th Avenue South, Suite 300
Tacoma, WA 98406
(206) 431-2300 Fax: (206) 431-2300

Port of Tacoma
P.O. BOX 1887 TACOMA, WA 98402 (206) 385-5441

Professional Engineer
M. DODSON
WASHINGTON STATE
LICENSE NO. 10000

MARK: REVISION: BY: APPR: DATE: