



TYPICAL DAMAGE @ (E) SKYLIGHT

PH-2070

13



TYPICAL DAMAGE @ (E) SKYLIGHT

PH-2068

14

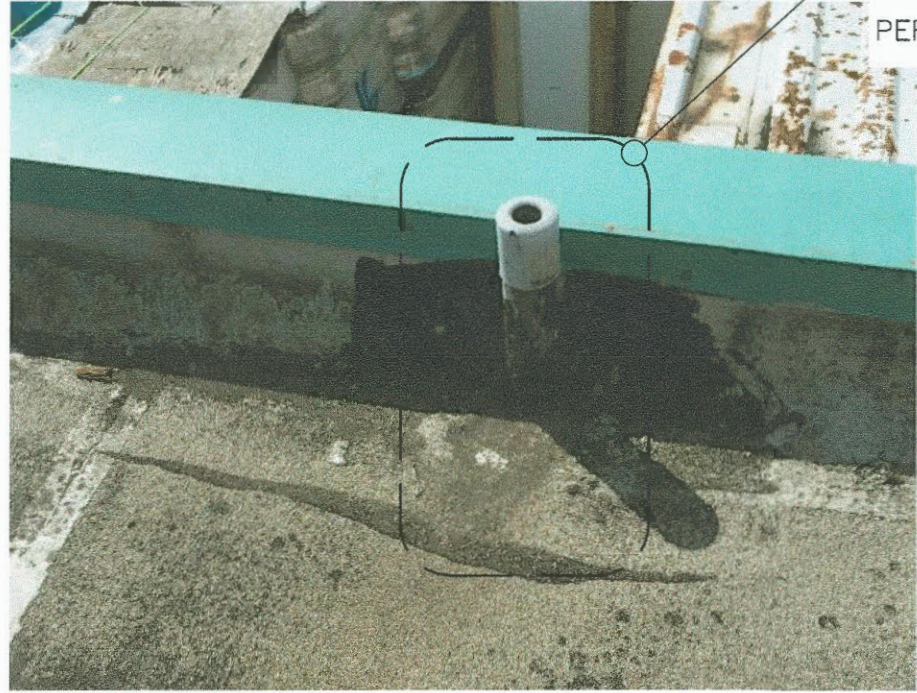

RELOCATE AND FLASH
PER
8
A3.3D

PH-2082

9



PH-2077

5



PH-2075

1

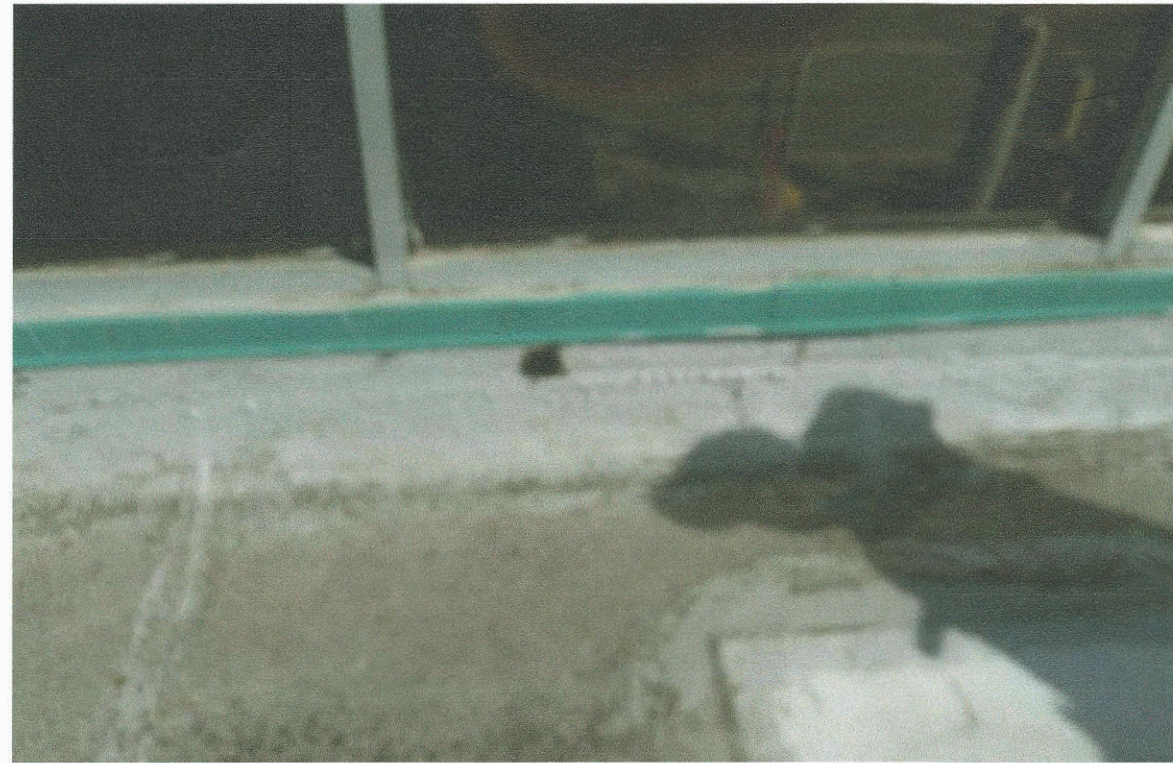

REPLACE MISSING
GLAZING 0" x 0"
VERIFY

PH-2002

10



PH-2076

6



PH-2073

2



PH-1920

11



PH-2011

7



PH-4957

3



PH-1916

12



PH-2018

8

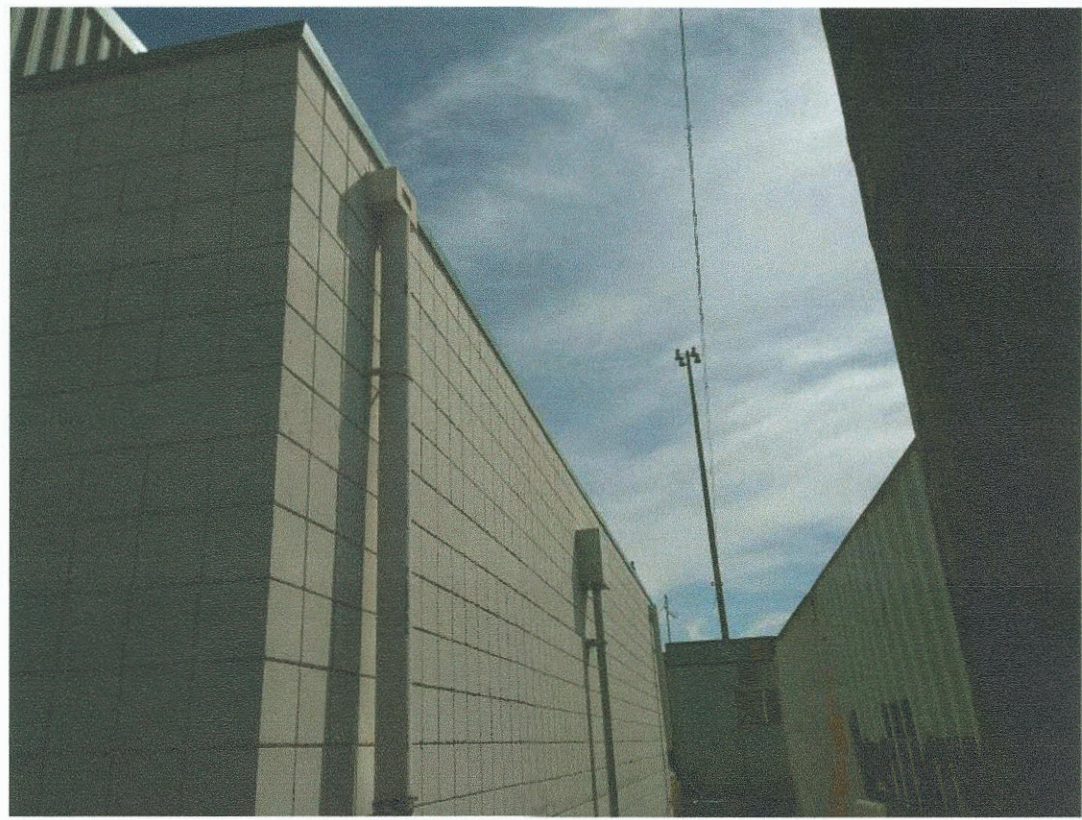

PH-5824

4

6607 A4.0D	GUARDBOUSES 75, 575, 975 / BLDGS 700, 900				PHOTOS - BUILDING 900		MAINTENANCE AND ROOF REPAIRS		REUSE OF DOCUMENTS THIS DOCUMENT IS THE PROPERTY OF INNOVA ARCHITECTS AND SHALL NOT BE USED ON OTHER WORK, DISCLOSED, COPIED, IN WHOLE OR IN PART, WITHOUT WRITTEN PERMISSION. THE USER OF THIS DOCUMENT SHALL BE RESPONSIBLE FOR OBTAINING THE NECESSARY PERMISSIONS FROM THE PORT OF TACOMA AND INNOVA ARCHITECTS. THE USER OF THIS DOCUMENT SHALL BE RESPONSIBLE FOR OBTAINING THE NECESSARY PERMISSIONS FROM THE PORT OF TACOMA AND INNOVA ARCHITECTS. THE USER OF THIS DOCUMENT SHALL BE RESPONSIBLE FOR OBTAINING THE NECESSARY PERMISSIONS FROM THE PORT OF TACOMA AND INNOVA ARCHITECTS.			
	CONT/CONS: 071126 M. ID: 201062.04 PHASE: 100%	TOWNSHIP: ** DATE-HRZ: ** PARCEL: **	RANGE: ** SECTION: ** DRAWING SCALE: AS NOTED	PRINTED BY: Charter DATE: Feb 14, 2020	DIRECTOR ENG. DATE: Feb 14, 2020	CHECKED BY: [Signature] DATE: [Blank]	PROJ. ENGR: [Blank]	DATE: [Blank]	MARK: [Blank]	REVISION: [Blank]	BY: [Blank]	APPR: [Blank]
INNOVA architects 950 Pacific Avenue, Suite 450 Tacoma, WA 98402 253-572-4903												
Port of Tacoma P.O. BOX 1837 TACOMA, WA 98401 (253)353-8641												

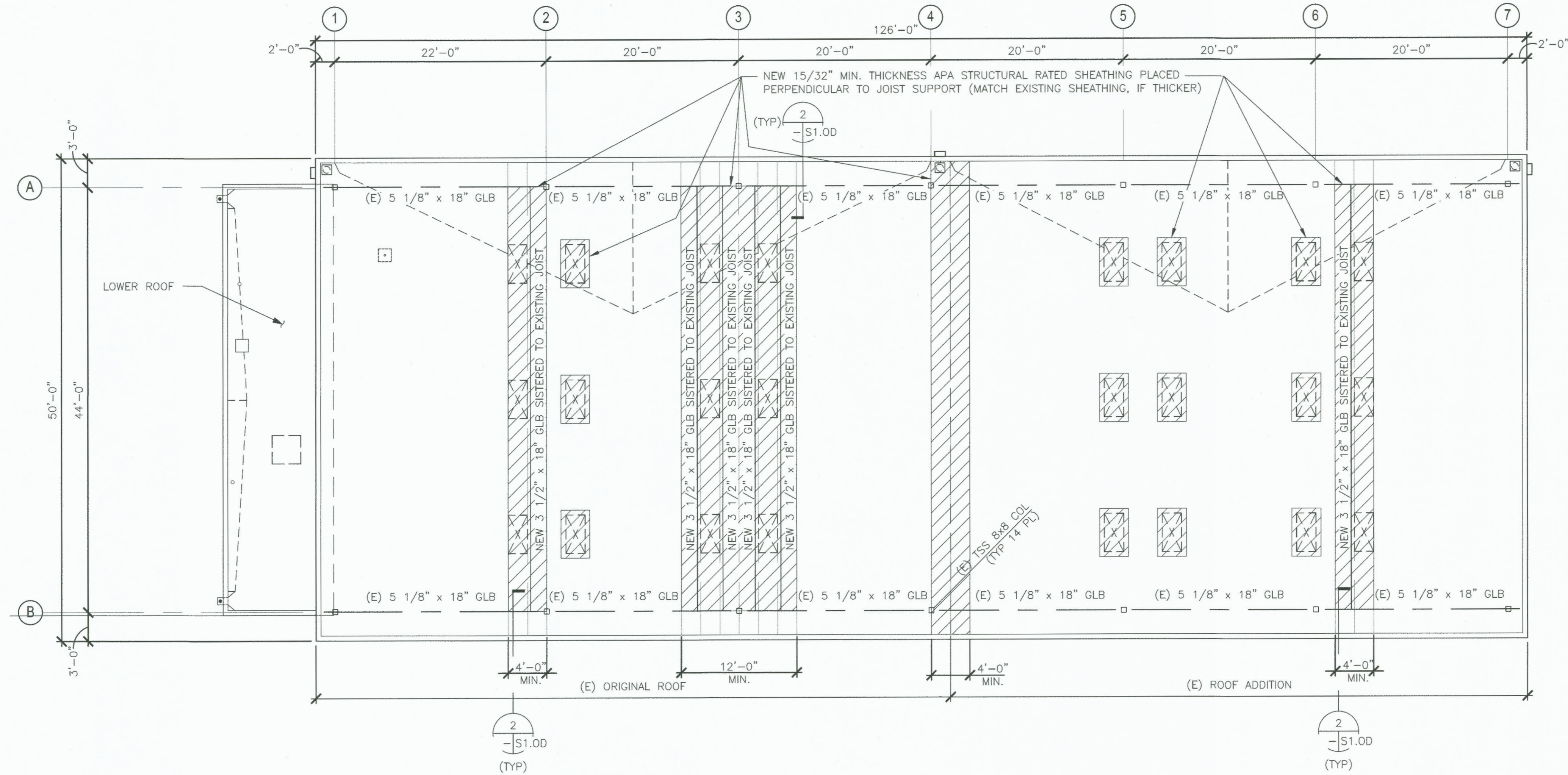

UPPER ROOF FRAMING REPAIR PLAN - BUILDING 900

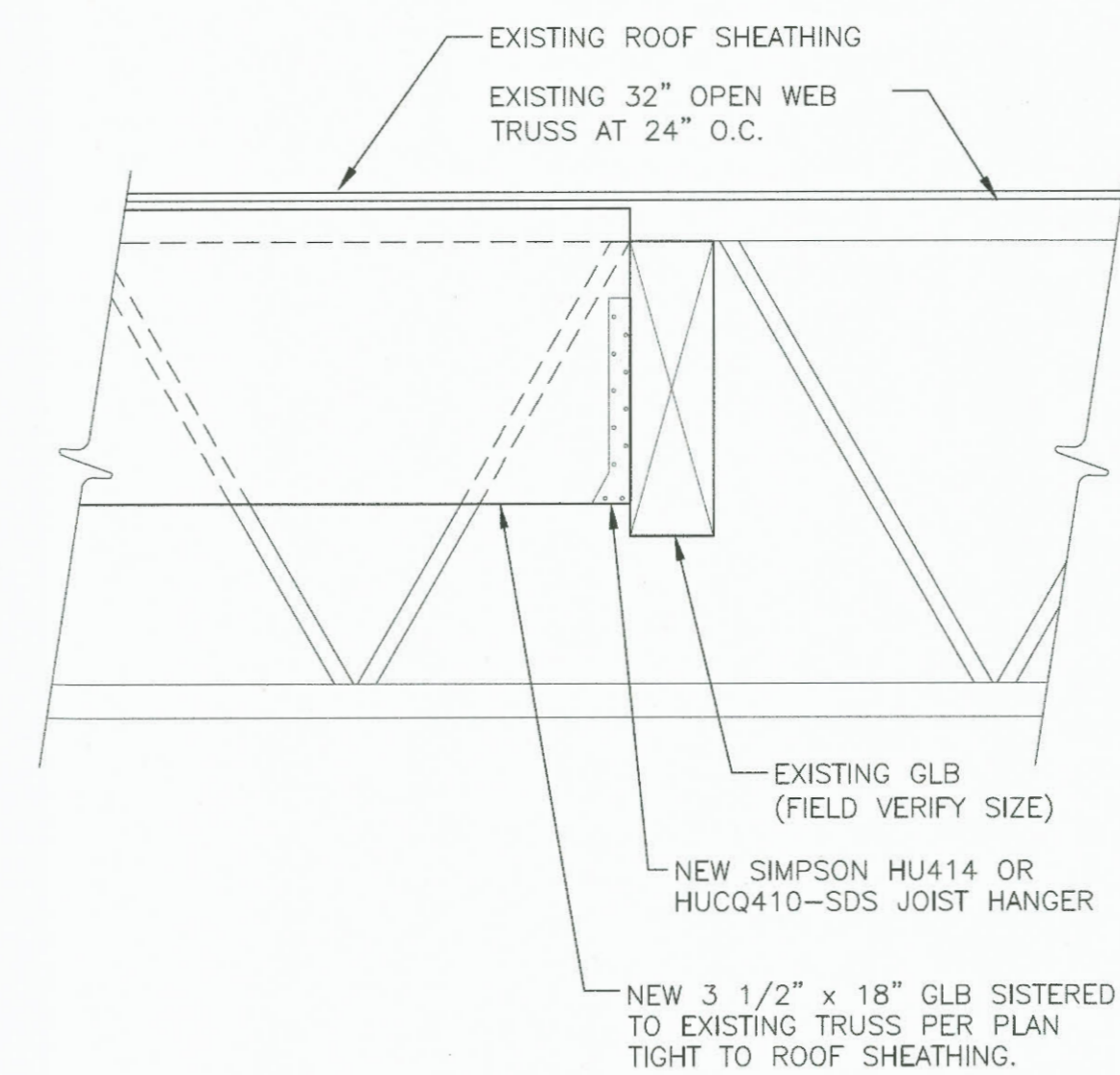

SECTION

1" = 1'-0"

WOOD ROOF FRAMING NOTES

1. NEW GLB'S SHALL HAVE 1" CAMBER UNLESS NOTED OTHERWISE.
2. VERIFY ALL TOP OF BEAM ELEVATIONS WITH ARCHITECTURAL DRAWINGS.
3. UNLESS NOTED OTHERWISE, SHEATHING SHALL BE UNBLOCKED AND ORIENTED WITH LONG EDGE OF PANEL (OR FACE GRAIN IF PLYWOOD IS USED) PERPENDICULAR TO SUPPORTS. PANELS SHALL BE STAGGERED WITH OFFSET JOINTS OCCURRING OVER SUPPORTS. MINIMUM SHEATHING DIMENSION PERPENDICULAR TO SUPPORTS SHALL BE 24" UNLESS EDGES OF PANEL ARE BLOCKED.
4. INSTALL NEW GLB'S ONLY WHEN EXISTING ROOFING HAS BEEN REMOVED AND BEFORE PLACEMENT OF NEW ROOFING.
5. CONTACT ENGINEER IF ANY ADDITIONAL AREAS OF ROT DAMAGE ARE LOCATED IN ROOF STRUCTURE OR SHEATHING
6. SEE SHEET A2.0D FOR ROOF DEMOLITION PLAN

LEGEND

- REMOVE AND REPLACE EXISTING SHEATHING BETWEEN ROOF JOISTS AS SHOWN.
- EXISTING SKYLIGHTS TO BE PERMANENTLY REMOVED



6607 S1.0D	GUARDBOUSES 75, 575, 975 / BLDGS 700, 900 MAINTENANCE AND ROOF REPAIRS				REUSE OF DOCUMENTS THIS DOCUMENT HAS BEEN SHOWN ELECTRONICALLY IN THE PORT OF TACOMA'S PROJECT INFORMATION SYSTEM (PIS) AND IS AVAILABLE FOR REVIEW AND PRINTING. IT IS THE USER'S RESPONSIBILITY TO VERIFY THE DOCUMENT IS THE CURRENT VERSION AND TO PRINT THE DOCUMENT IN THE PORT OF TACOMA'S PROJECT INFORMATION SYSTEM (PIS) OR IN A HARD COPY. IT IS THE USER'S RESPONSIBILITY TO PRINT THE DOCUMENT IN THE PORT OF TACOMA'S PROJECT INFORMATION SYSTEM (PIS) OR IN A HARD COPY. IT IS THE USER'S RESPONSIBILITY TO PRINT THE DOCUMENT IN THE PORT OF TACOMA'S PROJECT INFORMATION SYSTEM (PIS) OR IN A HARD COPY.		Port of Tacoma P.O. BOX 1837 TACOMA, WA 98401-1837
	CONT/CONS: 071126 M. ID: 201062.04 PHASE: 100%	TOWNSHIP: DAT-HRZ: ** PARCEL:	RANGE: VERT: **	SECTION: DRAWING SCALE: AS NOTED	APPROVED: PROJECT ENGINEER PRINTED BY: CHARTER Feb 14, 2020 PORT ADDRESS: ADDRESS	CHECKED BY: DATE PROJ. ENGR: DATE PRINTED BY: CHARTER Feb 14, 2020 PORT ADDRESS: ADDRESS	INNOVA architects 950 Pacific Avenue, Suite 450 Tacoma, WA 98402 253-572-4903

THIS DRAWING IS THE PROPERTY OF THE PORT OF TACOMA AND SHALL NOT BE USED ON OTHER WORK, DISCLOSED, COPIED, IN WHOLE OR IN PART, WITHOUT WRITTEN PERMISSION