





CONSTRUCTION STAGING AREAS - GUARDHOUSE 975

NOT TO SCALE

<div>6607</div> <div>A1.0E</div>	GUARDHOUSES 75, 575, 975 / BLDGS 700, 900 MAINTENANCE AND ROOF REPAIRS				
	CONSTRUCTION STAGING AREAS - GUARDHOUSE 975				
	CONT/CONS:	071126	TOWNSHIP:		
	M. ID:	201062.04	DAT-HRZ:	**	VERT: **
	PHASE:	100%	PARCEL:		
				DRAWING SCALE:	AS NOTED

APPROVED:		CHECKED BY	DATE
		PROJ. ENGR	DATE
	DIRECTOR ENG. DATE		
	3/16/2020		
PRINTED BY: Charper Feb 14, 2020 PORT ADDRESS: ADDRESS TACOMA, WA 98401-1837			

[illegible]

 Port of Tacoma	P.O. BOX 1837 TACOMA, WA 98401 (253)385-5841	APPR:	DATE:

THIS DRAWING IS THE PROPERTY OF THE PORT OF TACOMA AND SHALL NOT BE USED ON OTHER WORK, DISCLOSED, COPIED, IN WHOLE OR IN PART, WITHOUT WRITTEN PERMISSION

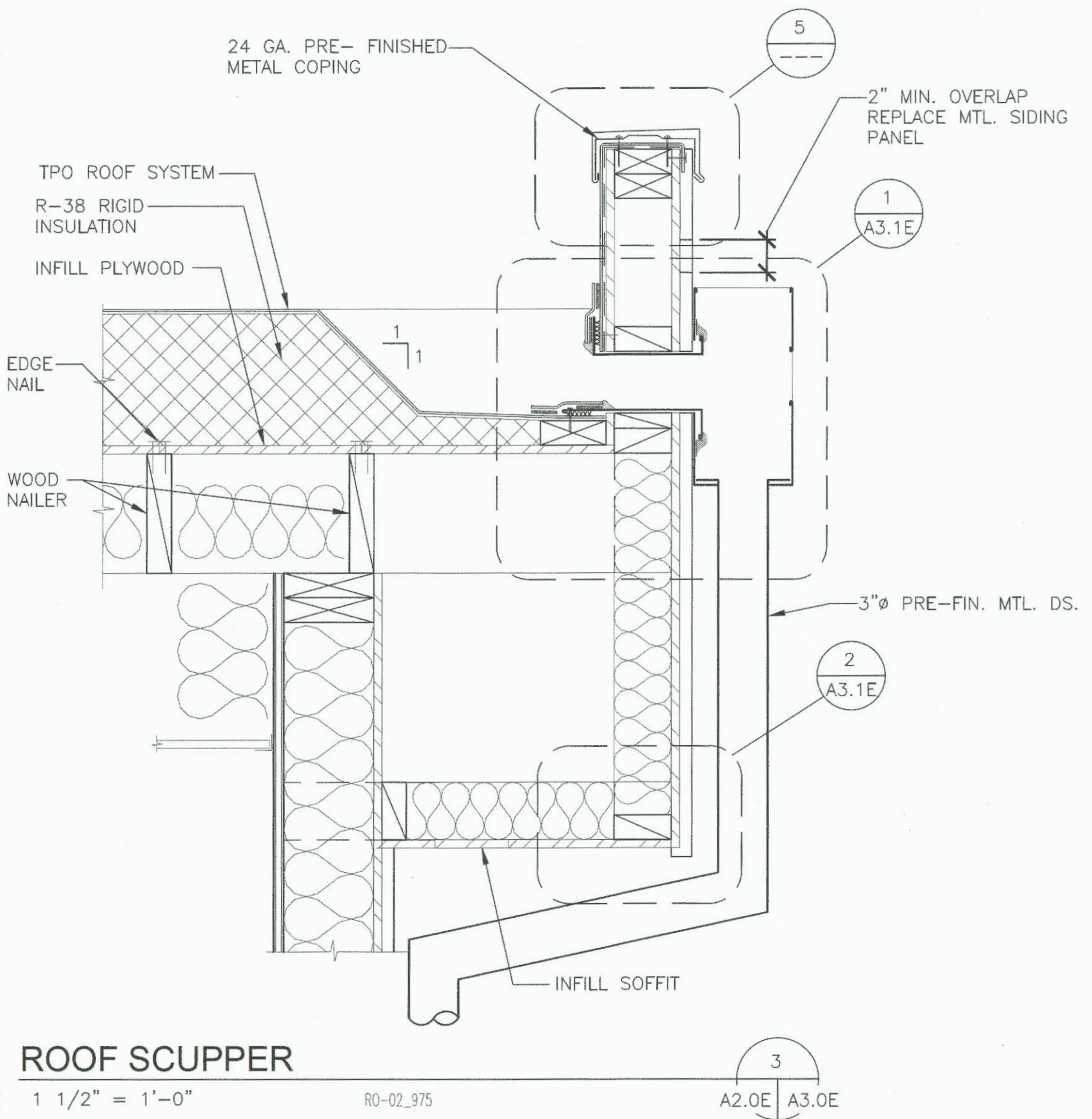
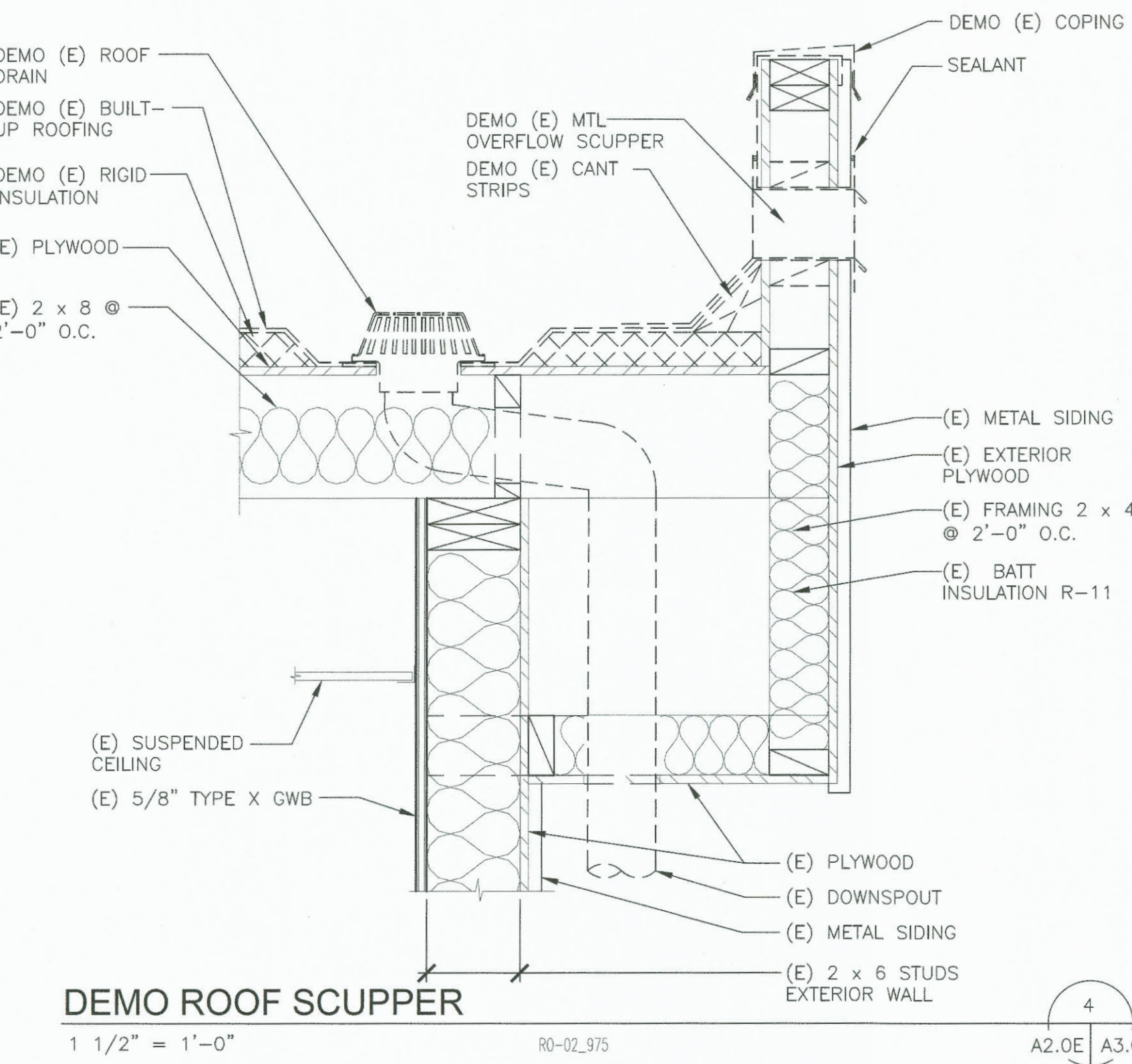
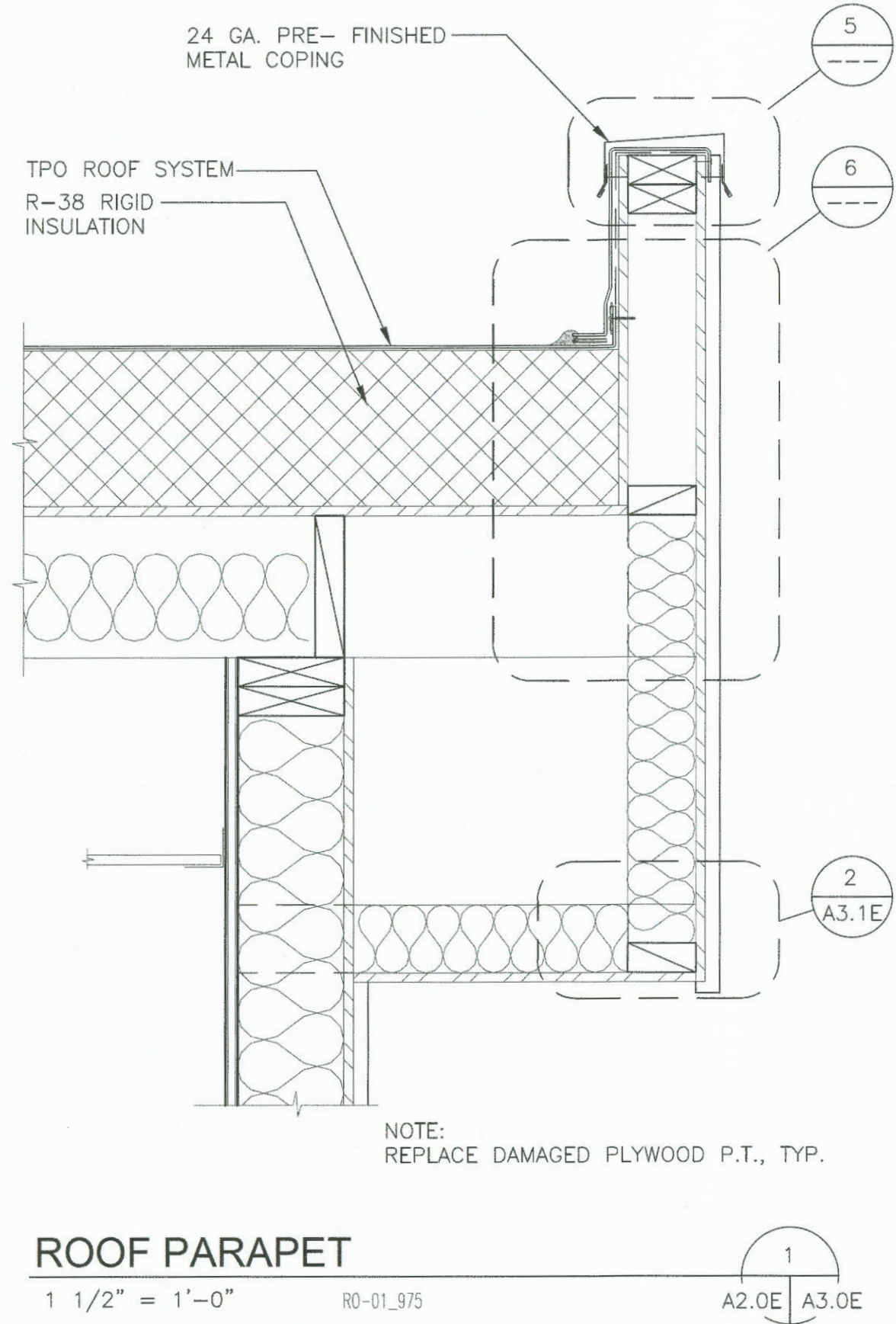
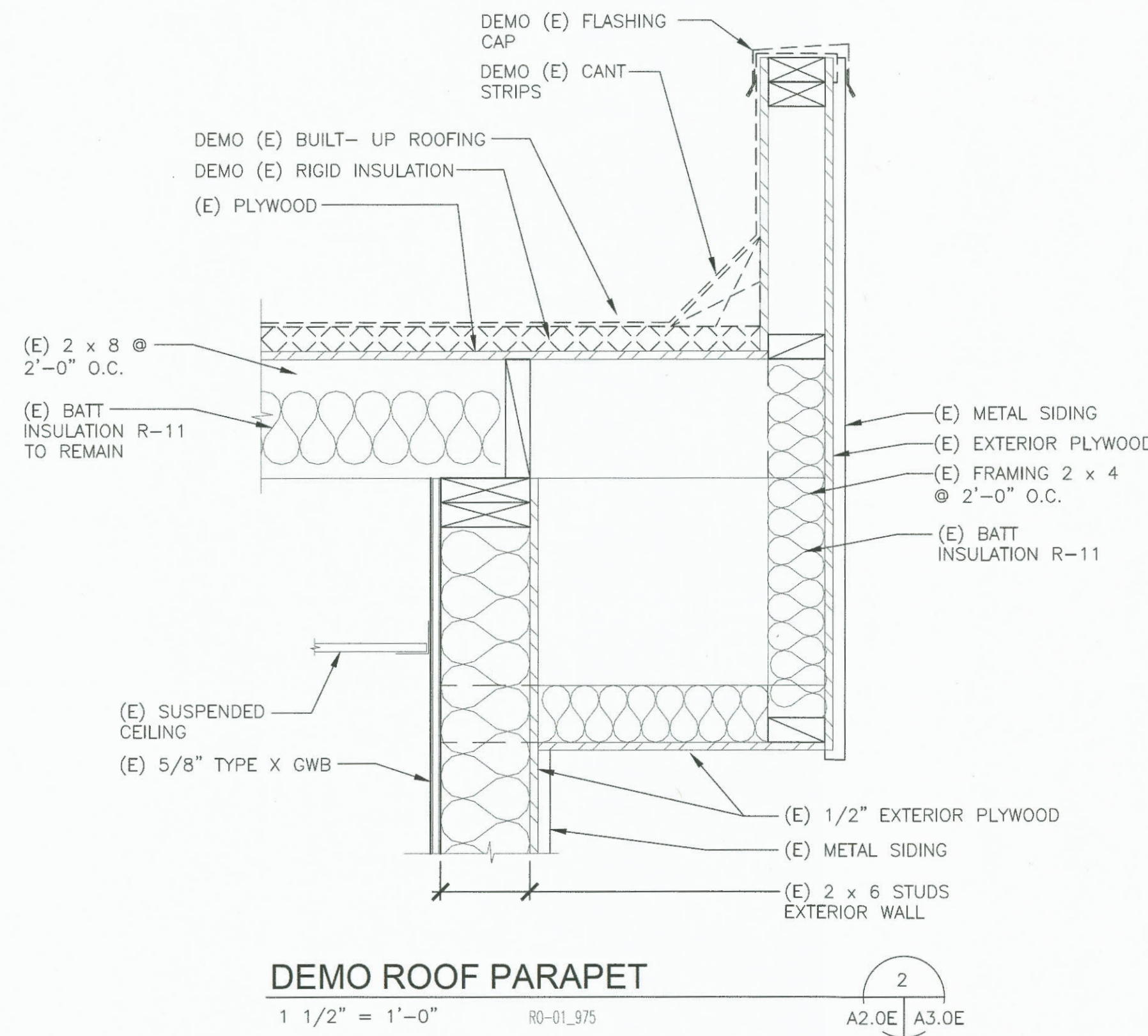
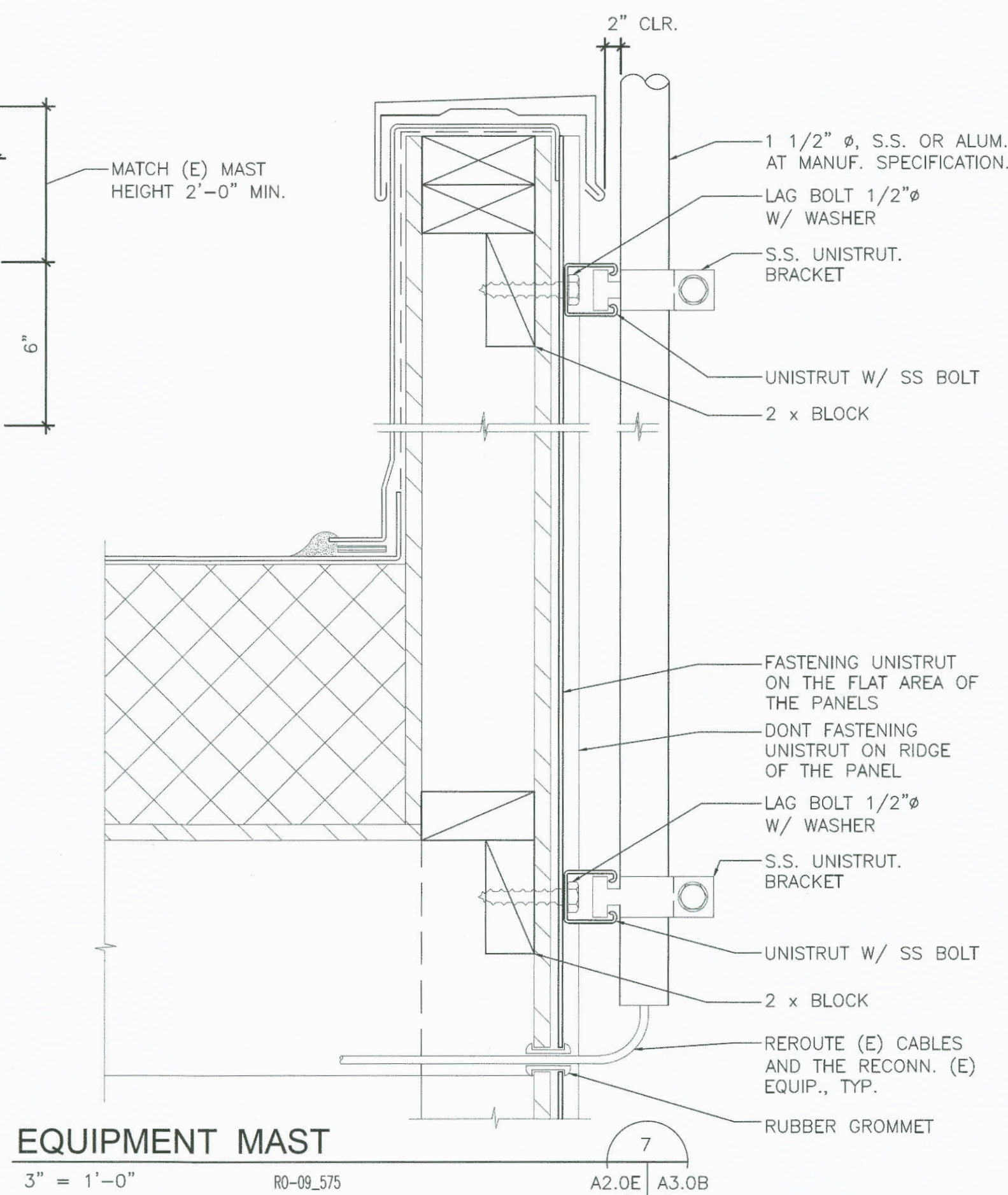
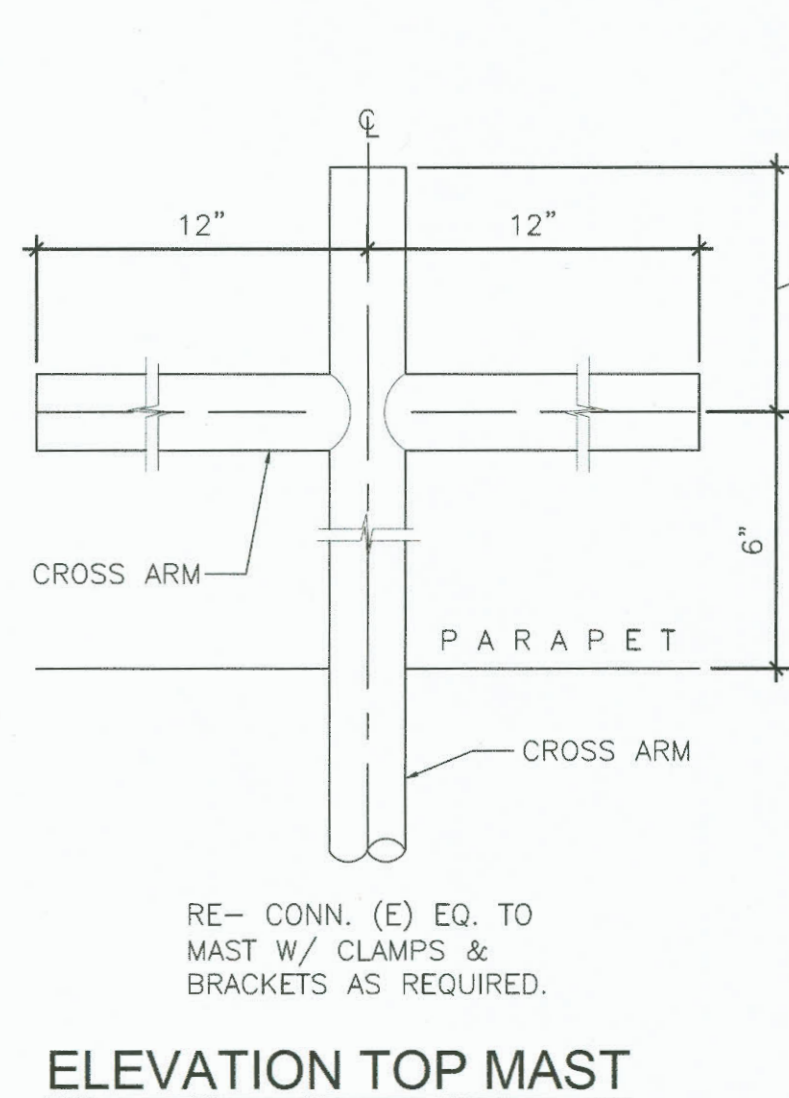
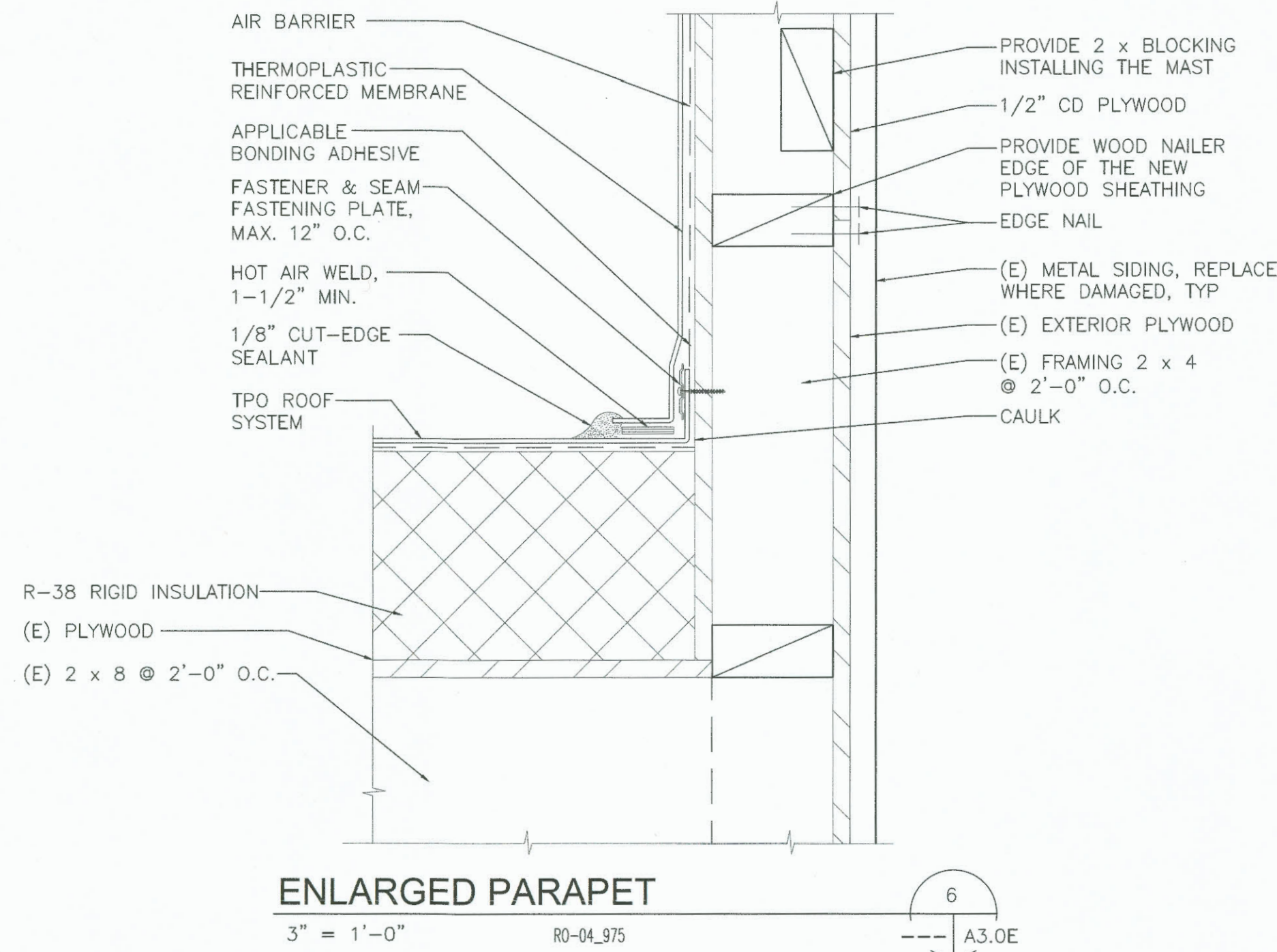
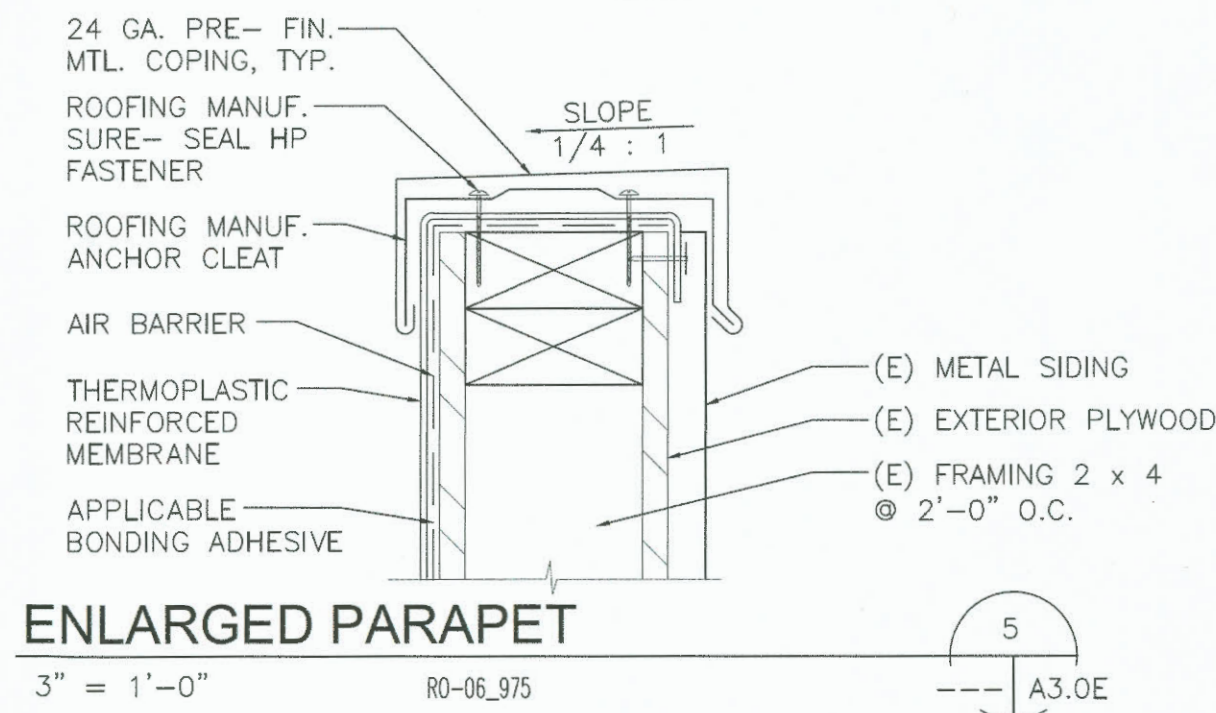

6607 A3.0E	GUARDBOUSES 75, 575, 975 / BLDGS 700, 900 MAINTENANCE AND ROOF REPAIRS				DETAILS - GUARDBOUSE 975				APPROVED: 				CHECKED BY: DATE:			
	TOWNSHIP: 071126				RANGE: **				SECTION: **				PROJECT: 18-046.07			
	M. ID: 201062.04				DAT-HRZ: **				PRINTED BY: Charper Feb 14, 2020				PROJECT ENGR: DATE:			
	PHASE: 100%				PARCEL:				PORT ADDRESS: ADDRESS:				TACOMA, WA 98401-1837			
REUSE OF DOCUMENTS: THE USER SHALL BE RESPONSIBLE FOR OBTAINING ALL NECESSARY PERMISSIONS FROM THE ORIGINAL AUTHOR AND/OR OWNER OF THE DOCUMENT. THE USER SHALL BE RESPONSIBLE FOR OBTAINING ALL NECESSARY PERMISSIONS FROM THE ORIGINAL AUTHOR AND/OR OWNER OF THE DOCUMENT. THE USER SHALL BE RESPONSIBLE FOR OBTAINING ALL NECESSARY PERMISSIONS FROM THE ORIGINAL AUTHOR AND/OR OWNER OF THE DOCUMENT.																
INNOVA architects 950 Pacific Avenue, Suite 450 Tacoma, WA 98402 253-572-4903																
PORT OF TACOMA P.O. BOX 800 TACOMA, WA 98401-0800																