

Port of Tacoma
P.O. BOX 837 TACOMA, WA 98401-0837

REUSE OF DOCUMENTS
THIS DOCUMENT IS THE PROPERTY OF INNOVA ARCHITECTS. IT IS TO BE USED ONLY FOR THE PROJECT AND SITE SPECIFICALLY IDENTIFIED HEREIN. IT IS NOT TO BE REPRODUCED, COPIED, OR TRANSMITTED IN ANY FORM OR BY ANY MEANS, WITHOUT THE WRITTEN PERMISSION OF INNOVA ARCHITECTS.

INNOVA architects
950 Pacific Avenue, Suite 450
Tacoma, WA 98402
253-572-4903

GUARDHOUSES 75, 575, 975 / BLDGS 700, 900
MAINTENANCE AND ROOF REPAIRS

6607
A3.0C

CONT/CONS: 071126
M. ID: 201062.04
PHASE: 100%

SECTION: **
TOWNSHIP: 071126
DATE-HRZ: 201062.04
PARCEL: 100%

APPROVED:
DIRECTOR:
PRINTED BY: Harper Feb 14, 2020
PORT ADDRESS: ADDRESS
TACOMA, WA 98401-1837

CHECKED BY: DATE
PROJ. ENGR: DATE
DATE: Feb 14, 2020

MARK: REVISION:
BY: DATE:
APPR: DATE:

THIS DRAWING IS THE PROPERTY OF THE PORT OF TACOMA AND SHALL NOT BE USED ON OTHER WORK, DISCLOSED, COPIED, IN WHOLE OR IN PART, WITHOUT WRITTEN PERMISSION

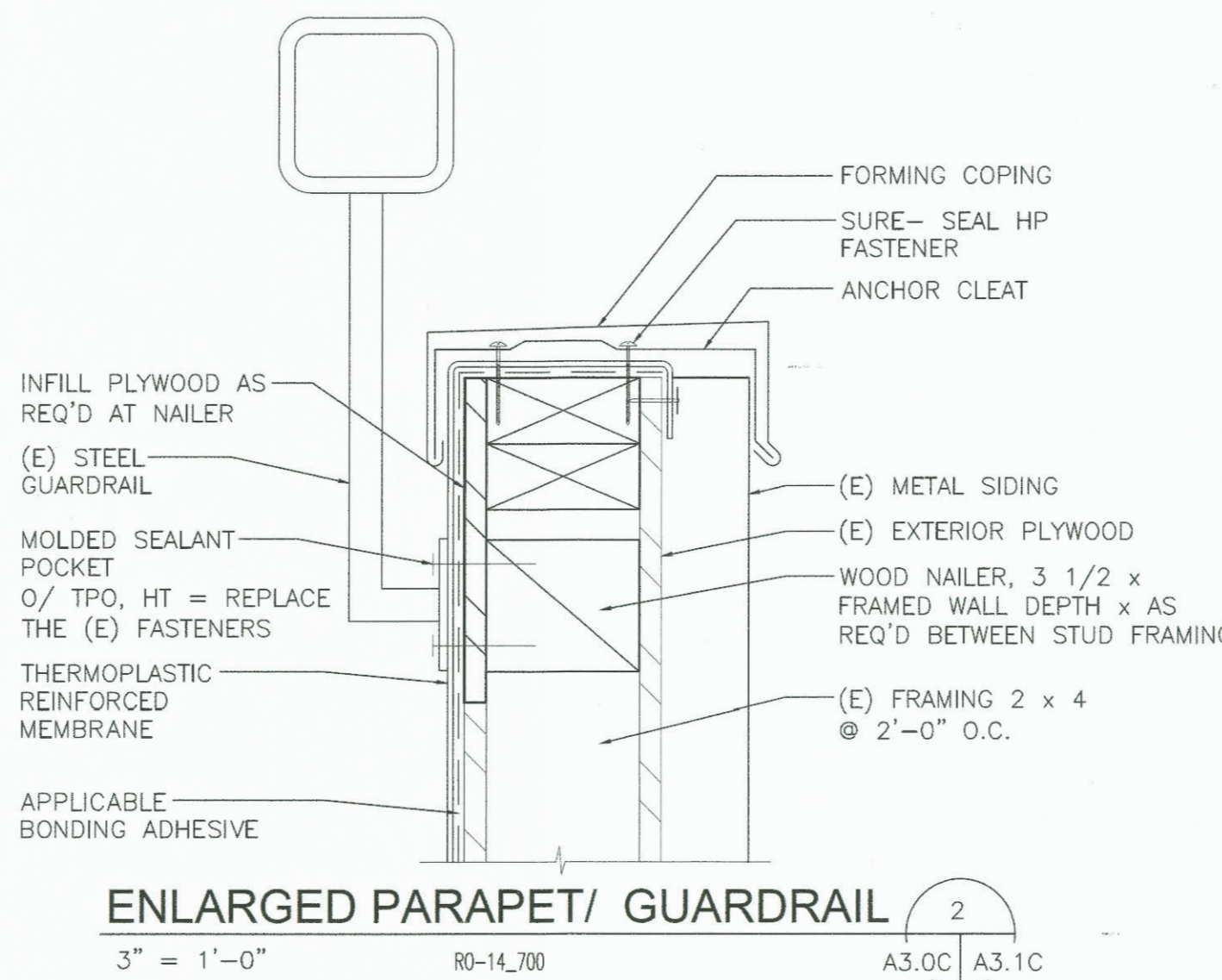
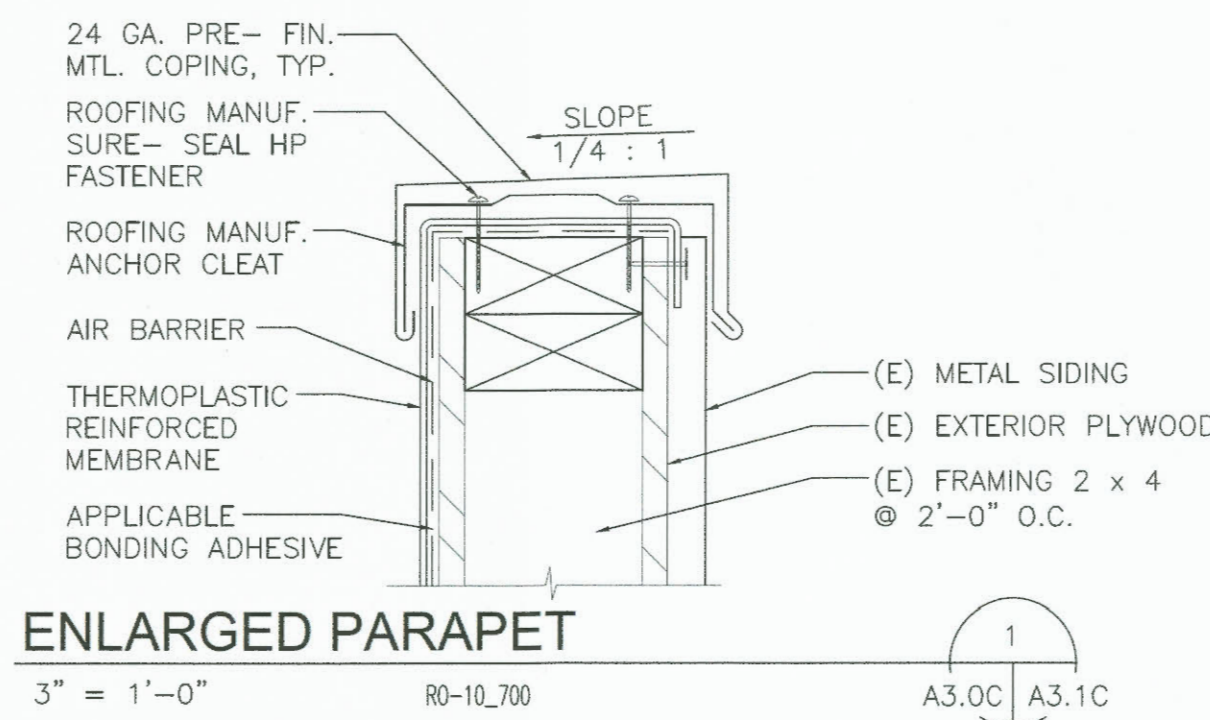
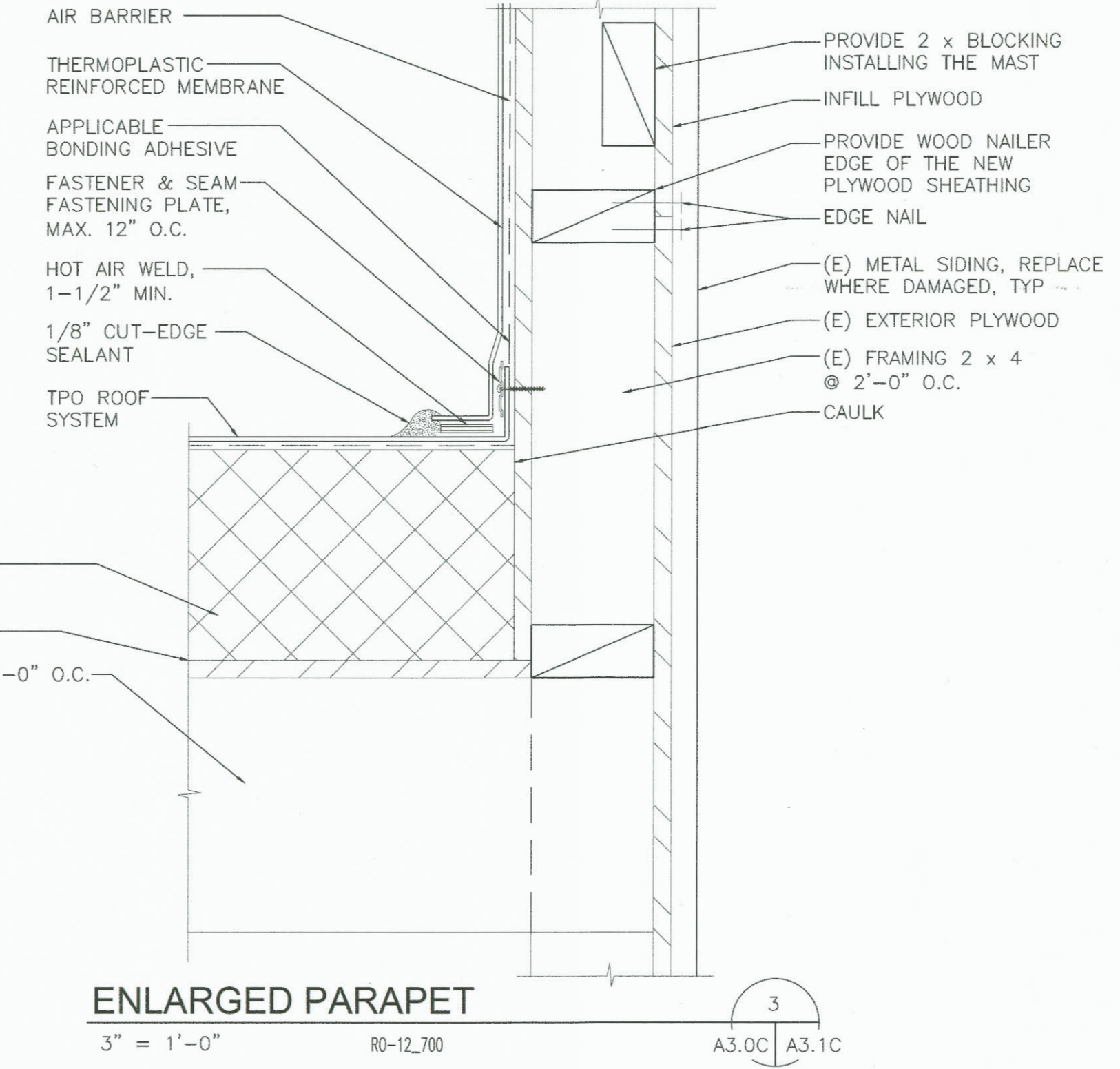
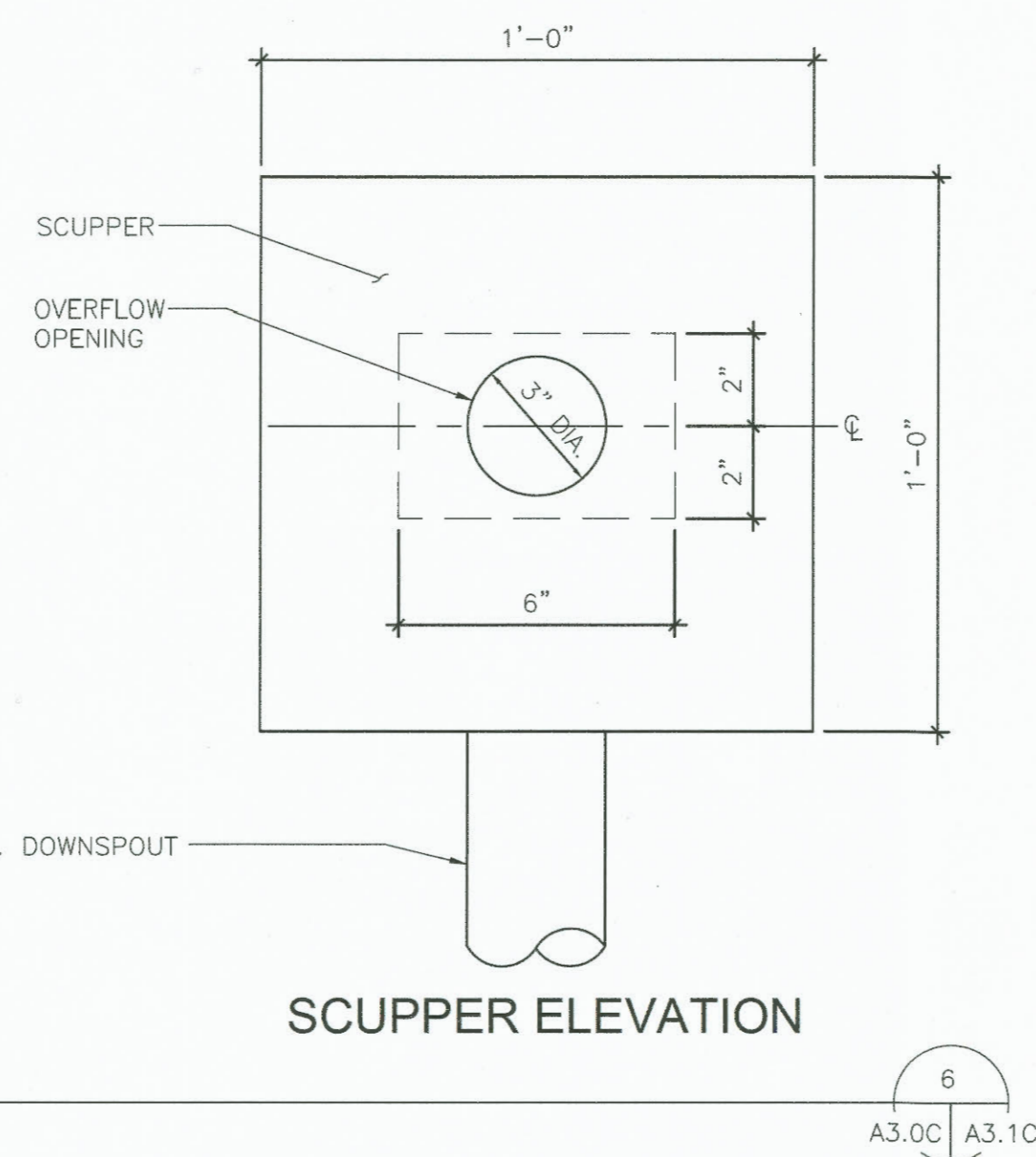
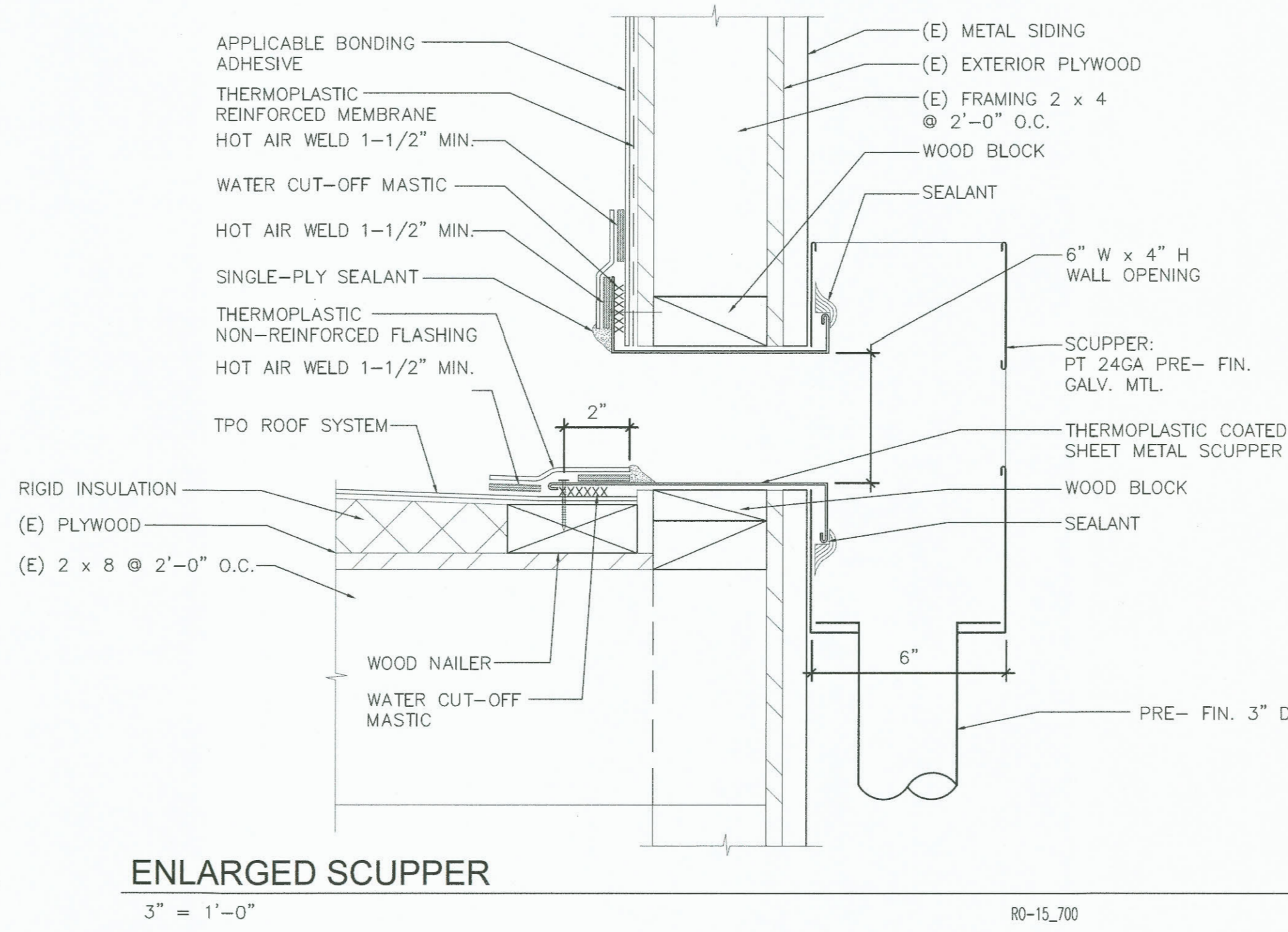
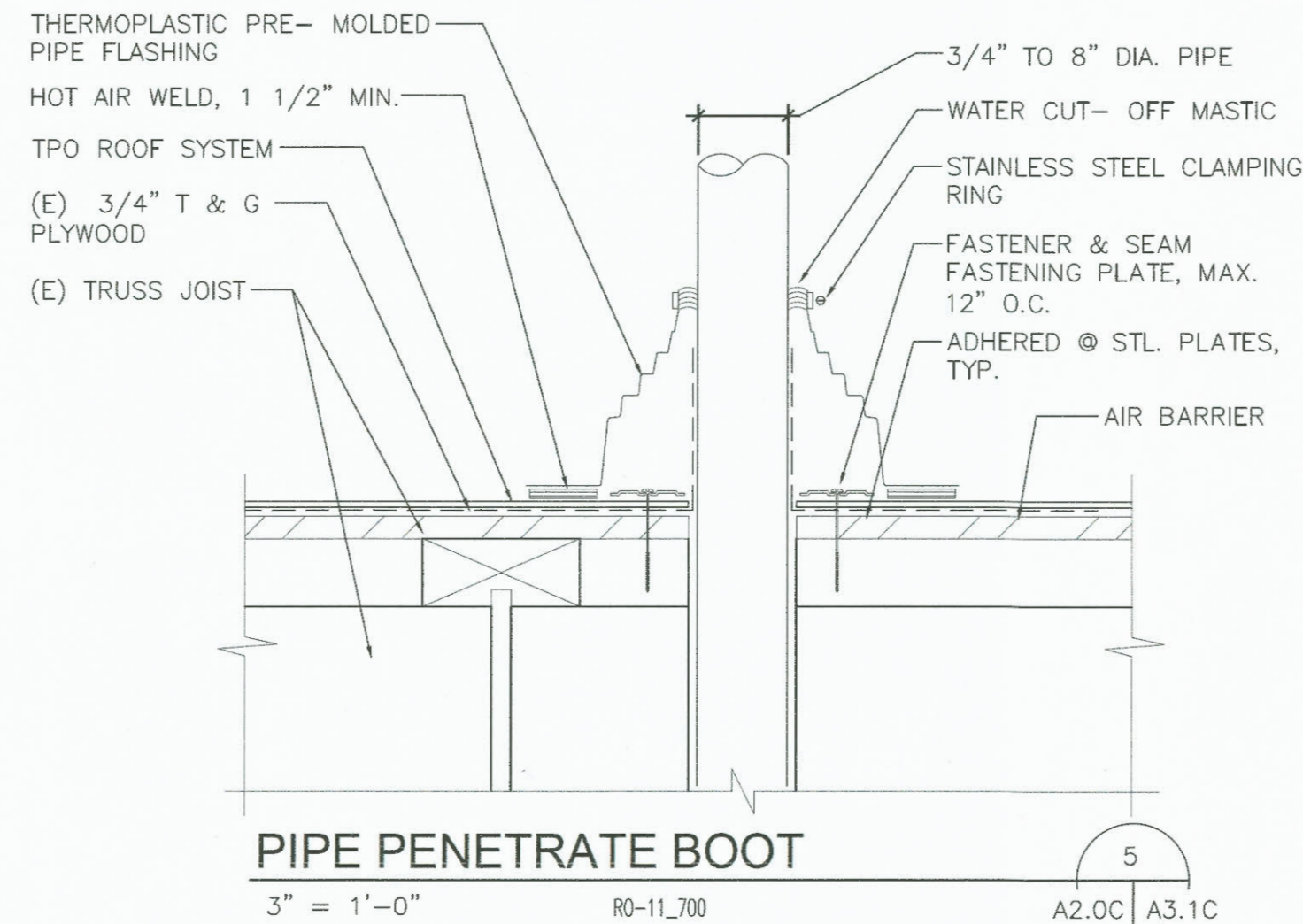
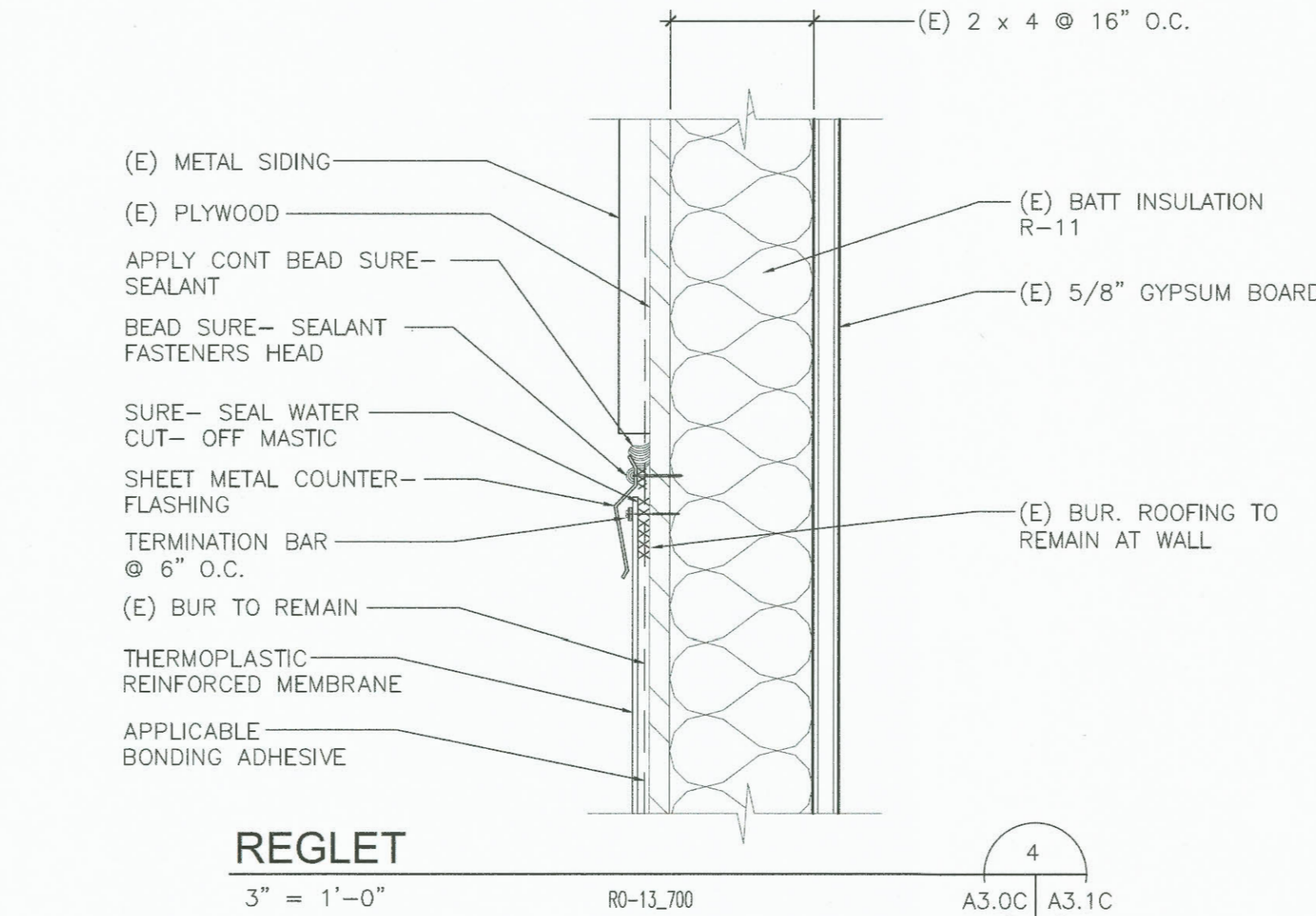
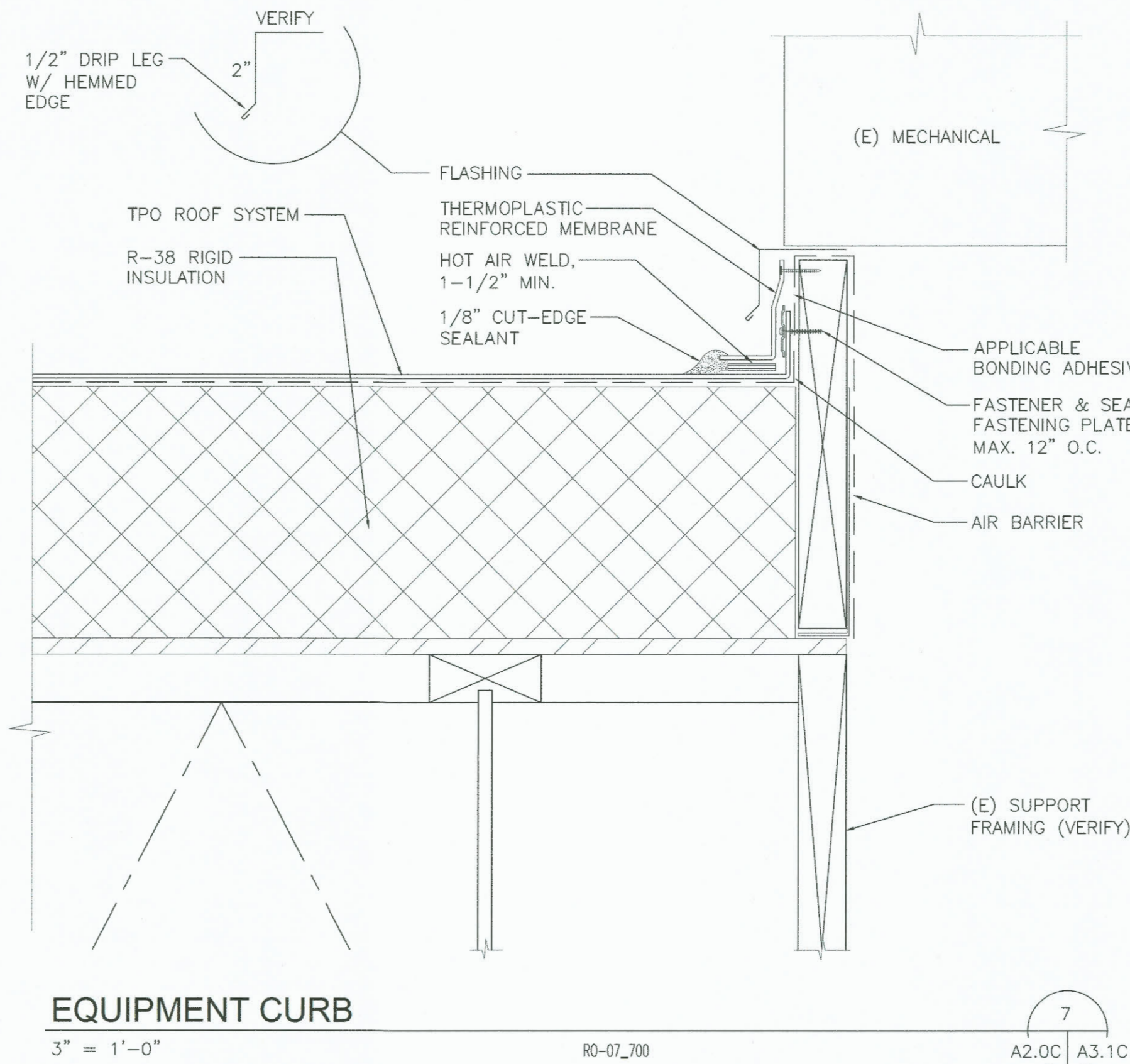

6607 A3.1C

GUARDBOUSES 75, 575, 975 / BLDGS 700, 900
MAINTENANCE AND ROOF REPAIRS

APPROVED:
DIRECTOR: *[Signature]* DATE: *[Date]*
PRINTED BY: Harper Feb 14, 2020
PORT ADDRESS: ADDRESS: TACOMA, WA 98401-1837

CHECKED BY: DATE: *[Date]*
PROJ. ENGR: DATE: *[Date]*
PRINTED BY: Harper Feb 14, 2020
PORT ADDRESS: ADDRESS: TACOMA, WA 98401-1837

DETAILS - BUILDING 700
RANGE: ** SECTION: **
TOWNSHIP: 071126
DATE-HRZ: 201062.04
PARCEL: 100%

DRAWING SCALE: AS NOTED

INNOVA architects
950 Pacific Avenue, Suite 450
Tacoma, WA 98402
253-572-4903

Port of Tacoma
P.O. BOX 1837 TACOMA, WA 98401 (253) 583-5841

REUSE OF DOCUMENTS
THIS DOCUMENT HAS BEEN SUBMITTED ELECTRONICALLY IN ACCORDANCE WITH THE PORT OF TACOMA'S POLICY ON THE REUSE OF DOCUMENTS. THE PORT OF TACOMA IS NOT RESPONSIBLE FOR THE REUSE OF THIS DOCUMENT FOR ANY OTHER PROJECTS. THE USER OF THIS DOCUMENT SHALL BE RESPONSIBLE FOR OBTAINING ALL NECESSARY PERMITS AND APPROVALS FOR ANY OTHER PROJECTS. THE PORT OF TACOMA IS NOT RESPONSIBLE FOR THE REUSE OF THIS DOCUMENT FOR ANY OTHER PROJECTS.

MARK: *[Mark]* **REVISION:** *[Revision]*
BY: *[By]* **DATE:** *[Date]*
APPR: *[Appr]* **DATE:** *[Date]*

THIS DRAWING IS THE PROPERTY OF THE PORT OF TACOMA AND SHALL NOT BE USED ON OTHER WORK, DISCLOSED, COPIED, IN WHOLE OR IN PART, WITHOUT WRITTEN PERMISSION

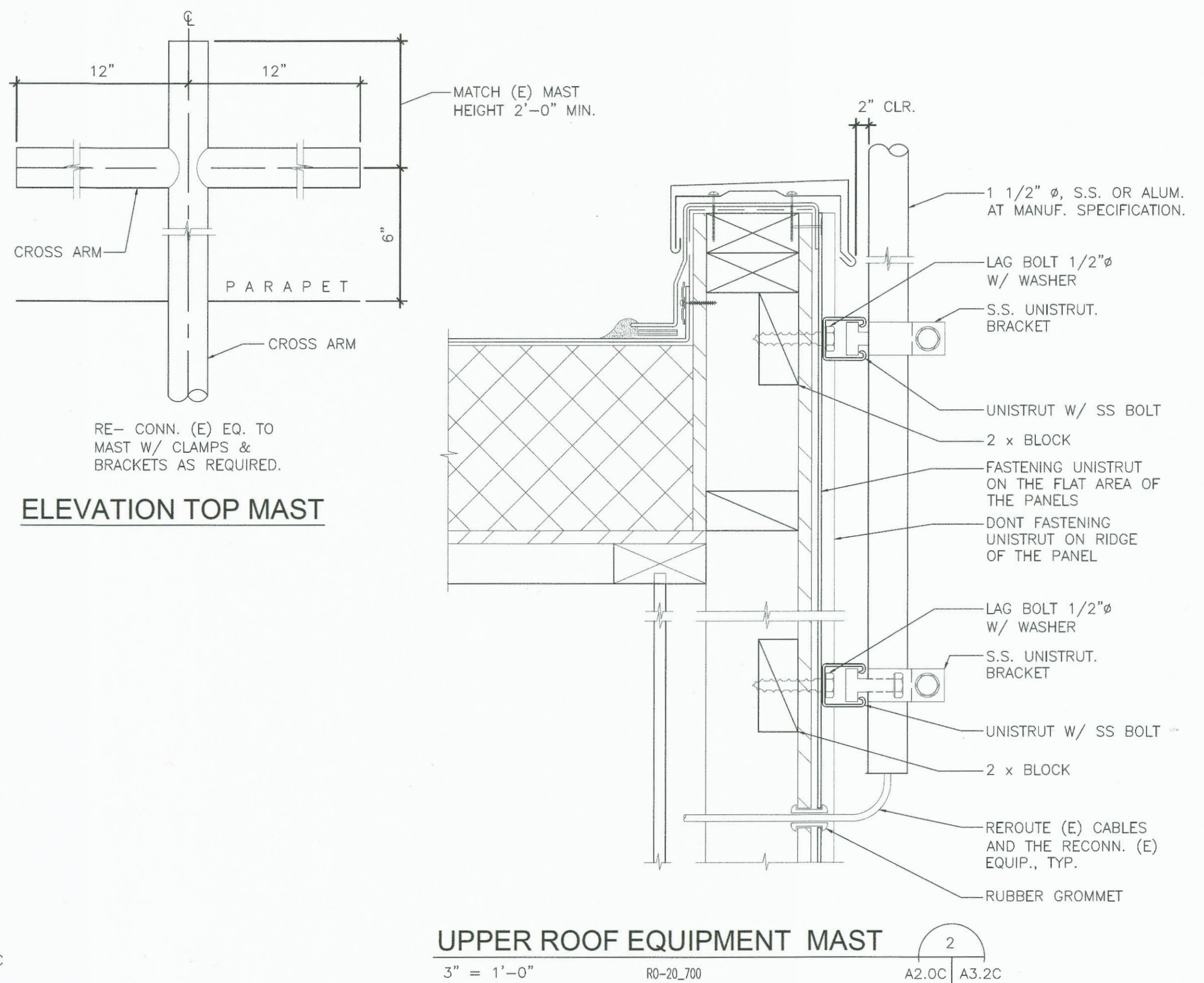
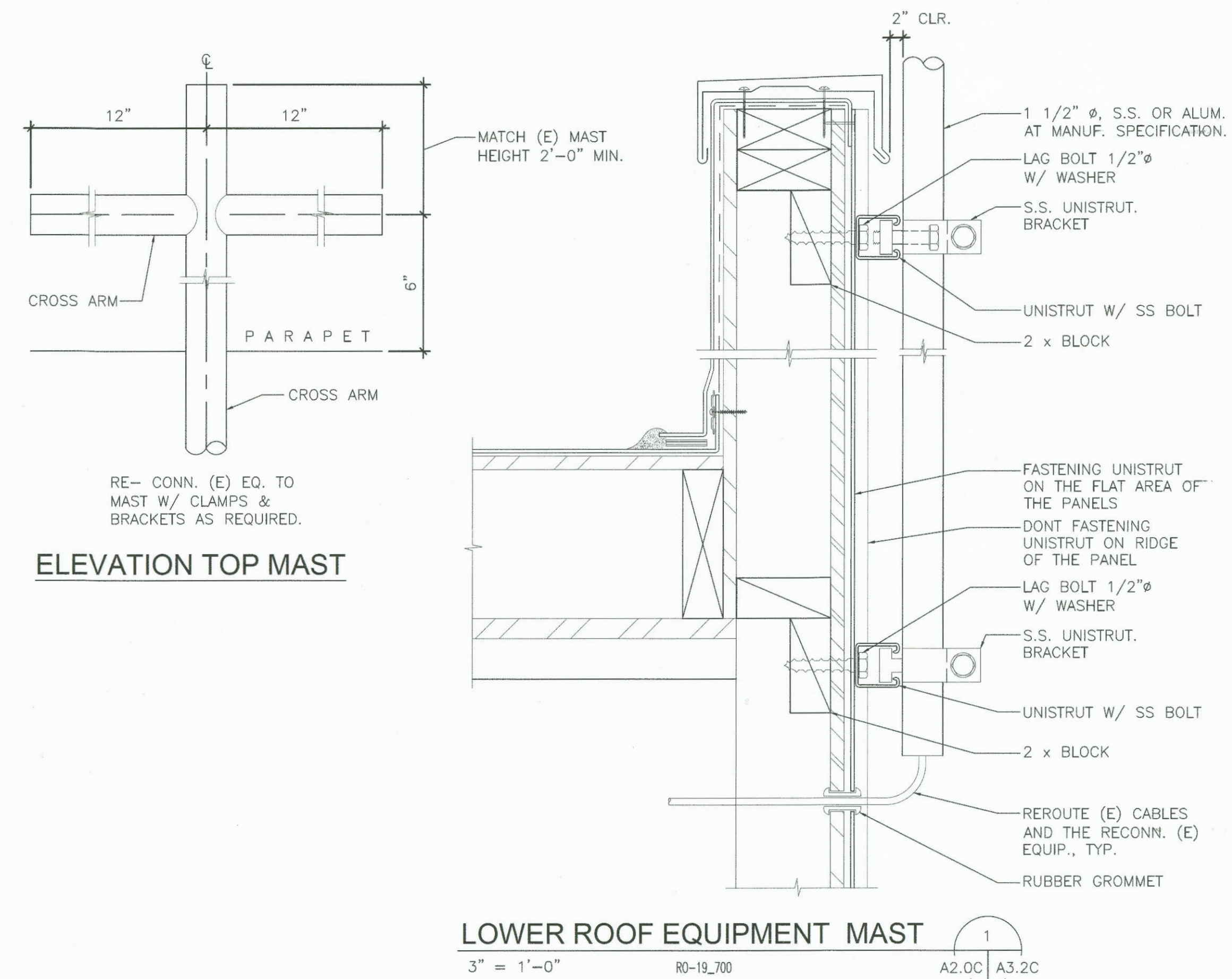
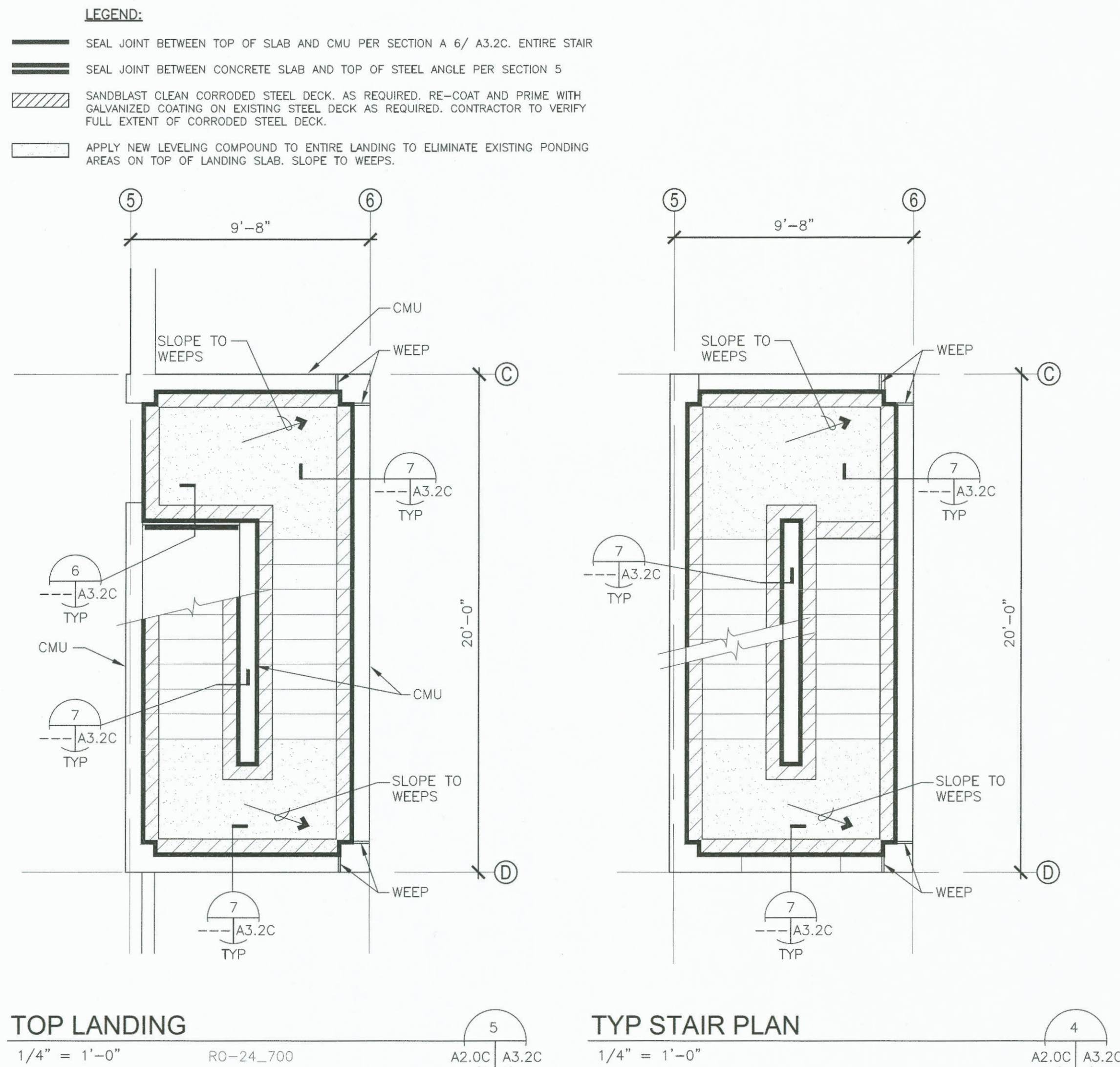
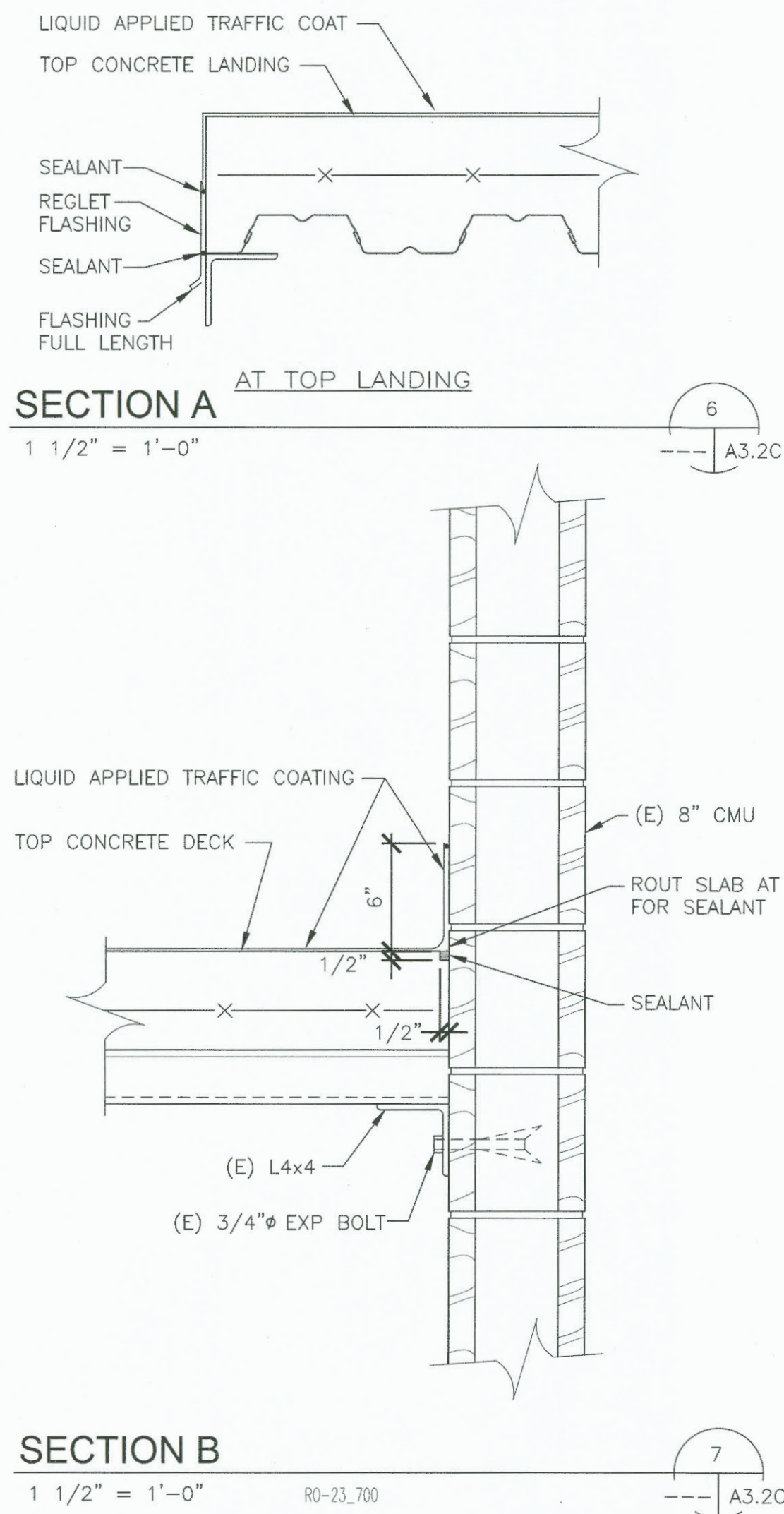
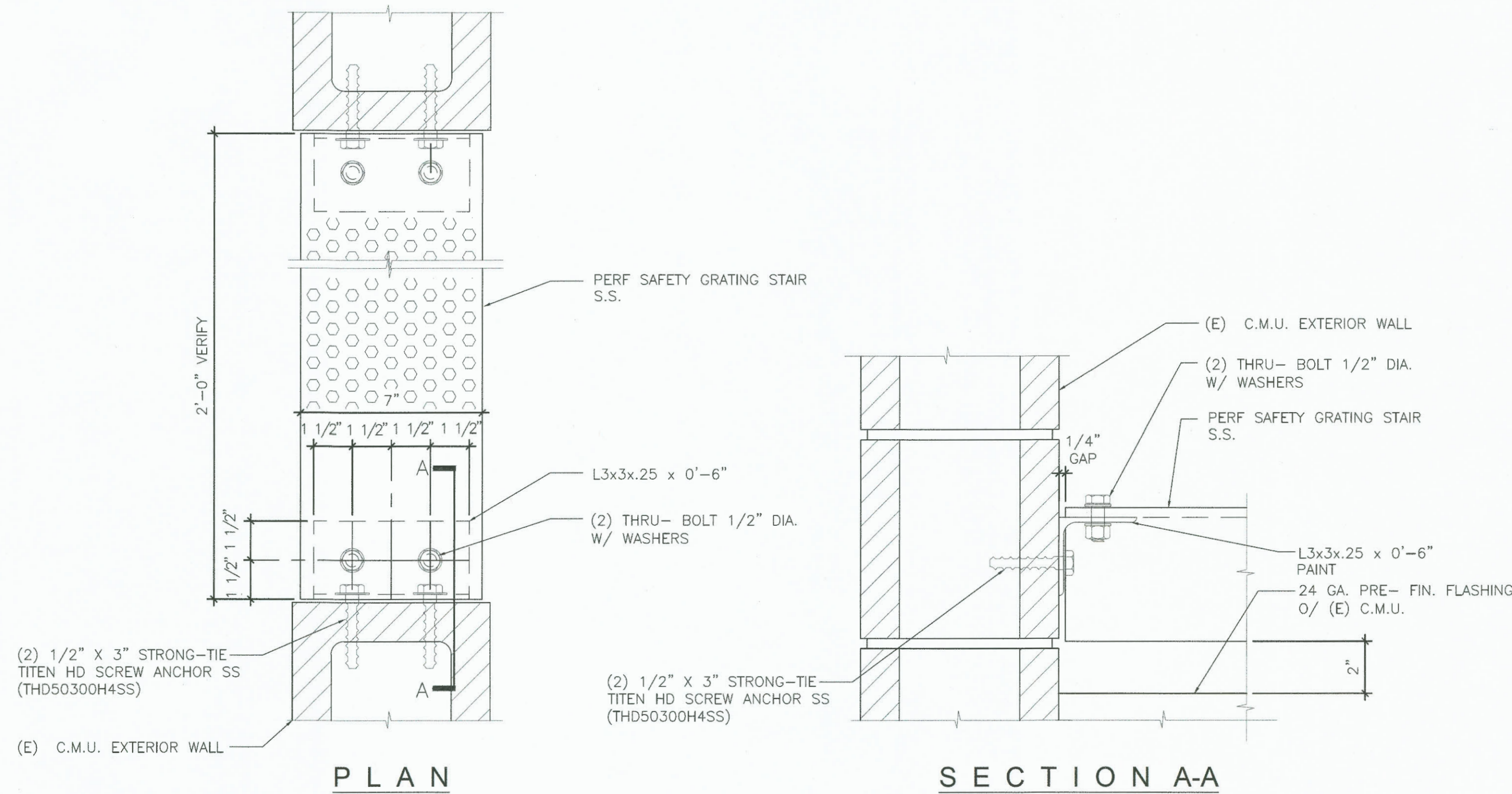

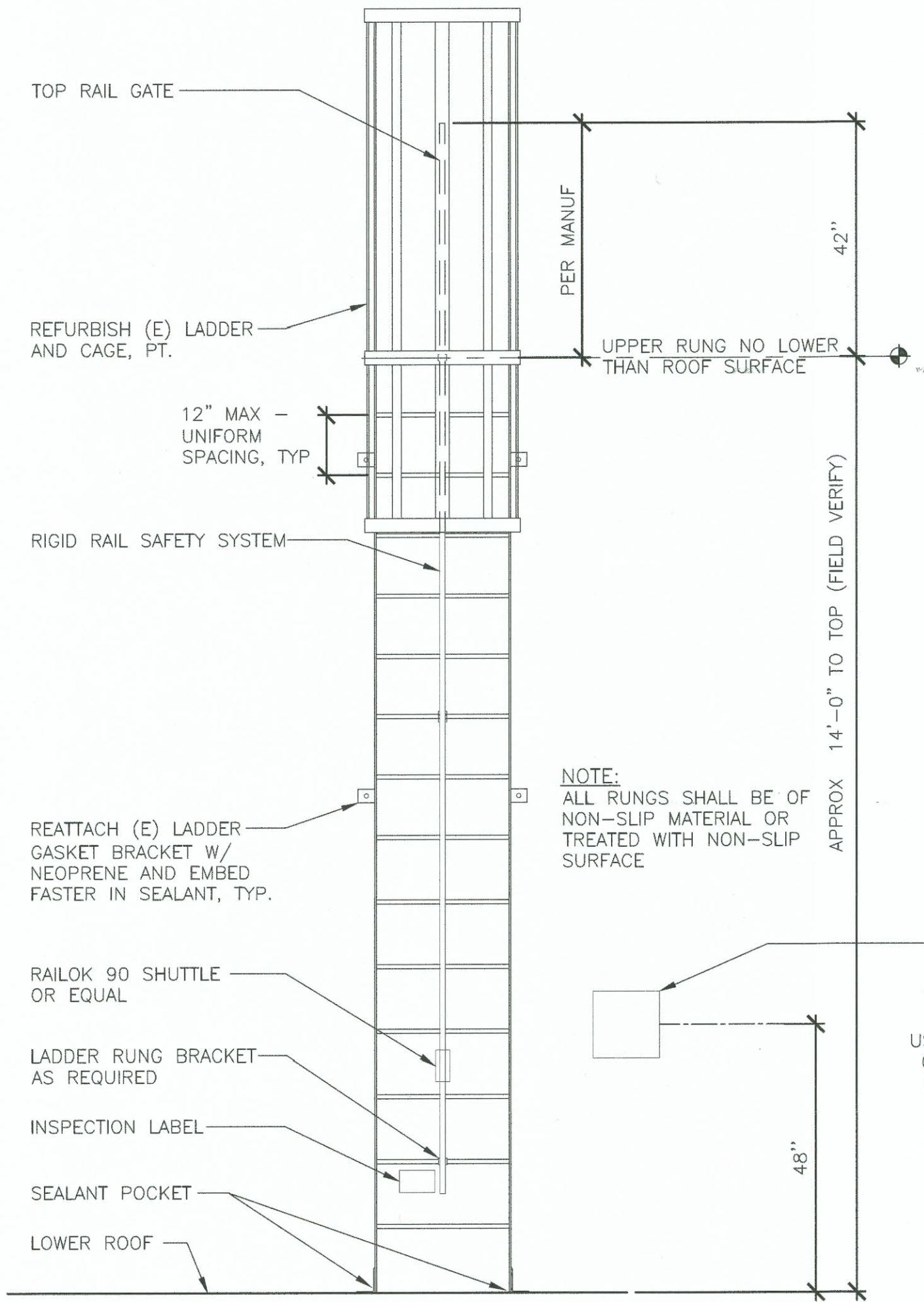

LADDER ELEVATION FRONT
1/2" = 1'-0" R0-148 1 A2.0C A3.3C

6607 A3.3C	GUARDHOUSES 75, 575, 975 / BLDGS 700, 900				APPROVED:		CHECKED BY		DATE		INNOVA architects		REUSE OF DOCUMENTS		Port of Tacoma		
	MAINTENANCE AND ROOF REPAIRS										architects		THIS DRAWING HAS BEEN REUSED ELECTRONICALLY IN A PROJECT AND MAY BE REUSED IN A PROJECT WITHOUT THE WRITTEN PERMISSION OF INNOVA ARCHITECTS.		P.O. BOX 1837 TACOMA, WA 98401 (253)885-5841		
	DETAILS - BUILDING 700				DIRECTOR		PROJ. ENGR		DATE		950 Pacific Avenue, Suite 450		MARK: REVISION: BY: APPR: DATE:				
	RANGE: **				SECTION: **		PRINTED BY: Harper		DATE: Feb 14, 2020		Tacoma, WA 98402						
TOWNSHIP: **				VERT: **		PORT ADDRESS: ADDRESS		TACOMA, WA 98401-1837		253-572-4903							
M. ID: 201062.04				DRAWING SCALE: AS NOTED													
PHASE: 100%																	