

6607
A3.0D

GUARDBOUSES 75, 575, 975 / BLDGS 700, 900
MAINTENANCE AND ROOF REPAIRS

DETAILS - BUILDING 900

CONTR/CONS: 071126
M. ID: 201062.04
PHASE: 100%

TOWNSHIP: 071126
DAT-HRZ: **
PARCEL: 100%

SECTION: **
VERT: **
DRAWING SCALE: AS NOTED

APPROVED: *[Signature]*
DIRECTOR ENG. DATE: Charter Feb 14, 2020
PRINTED BY: CHARTER
PORT ADDRESS: TACOMA, WA 98401-1837

CHECKED BY: DATE
PROJ. ENGR DATE

INNOVA architects
980 Pacific Avenue, Suite 450
Tacoma, WA 98402
253-572-4903

Port of Tacoma
P.O. BOX 1837 TACOMA, WA 98402 (206) 388-5441

REUSE OF DOCUMENTS
THIS DOCUMENT IS THE PROPERTY OF INNOVA ARCHITECTS AND IS NOT TO BE REPRODUCED OR TRANSMITTED IN ANY FORM OR BY ANY MEANS, ELECTRONIC OR MECHANICAL, WITHOUT WRITTEN PERMISSION OF INNOVA ARCHITECTS.

MARK: REVISION: BY: DATE: APPR: DATE:

THIS DRAWING IS THE PROPERTY OF THE PORT OF TACOMA AND SHALL NOT BE USED ON OTHER WORK, DISCLOSED, COPIED, IN WHOLE OR IN PART, WITHOUT WRITTEN PERMISSION

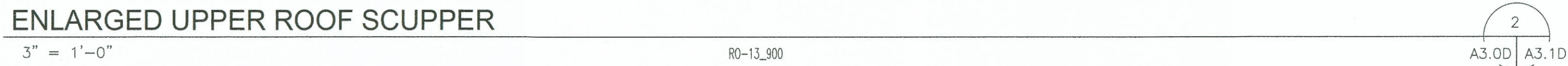
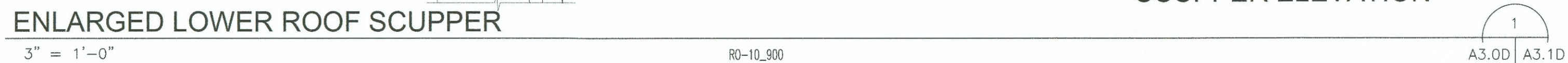
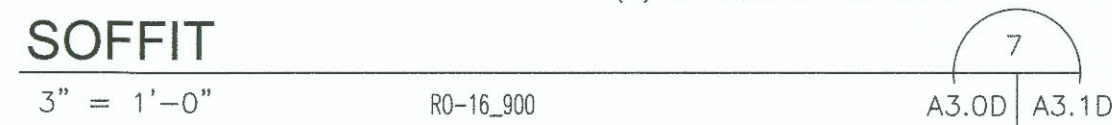
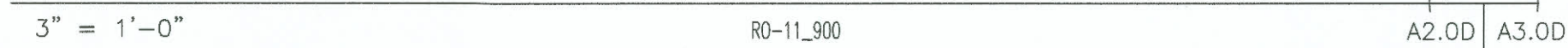

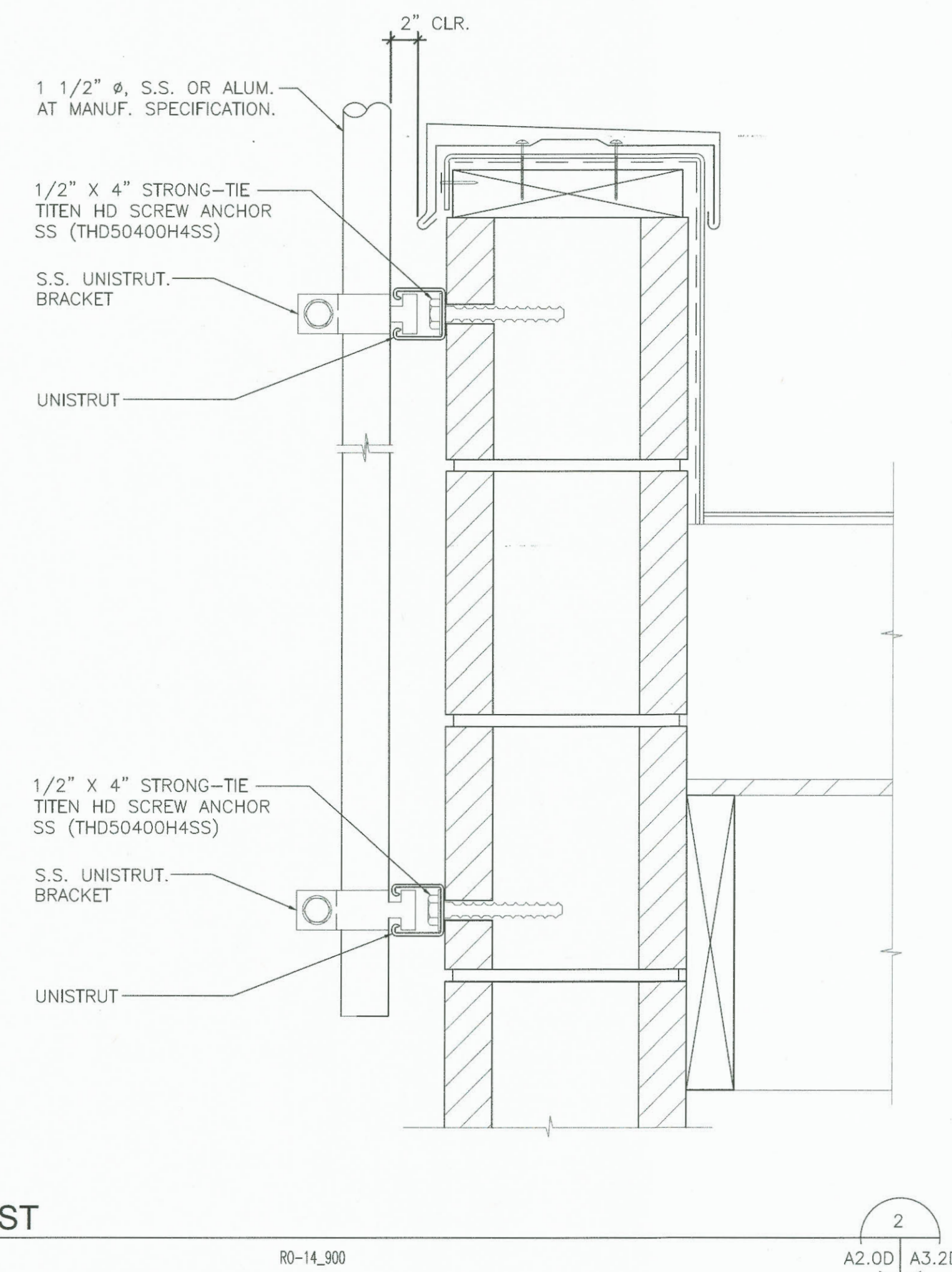
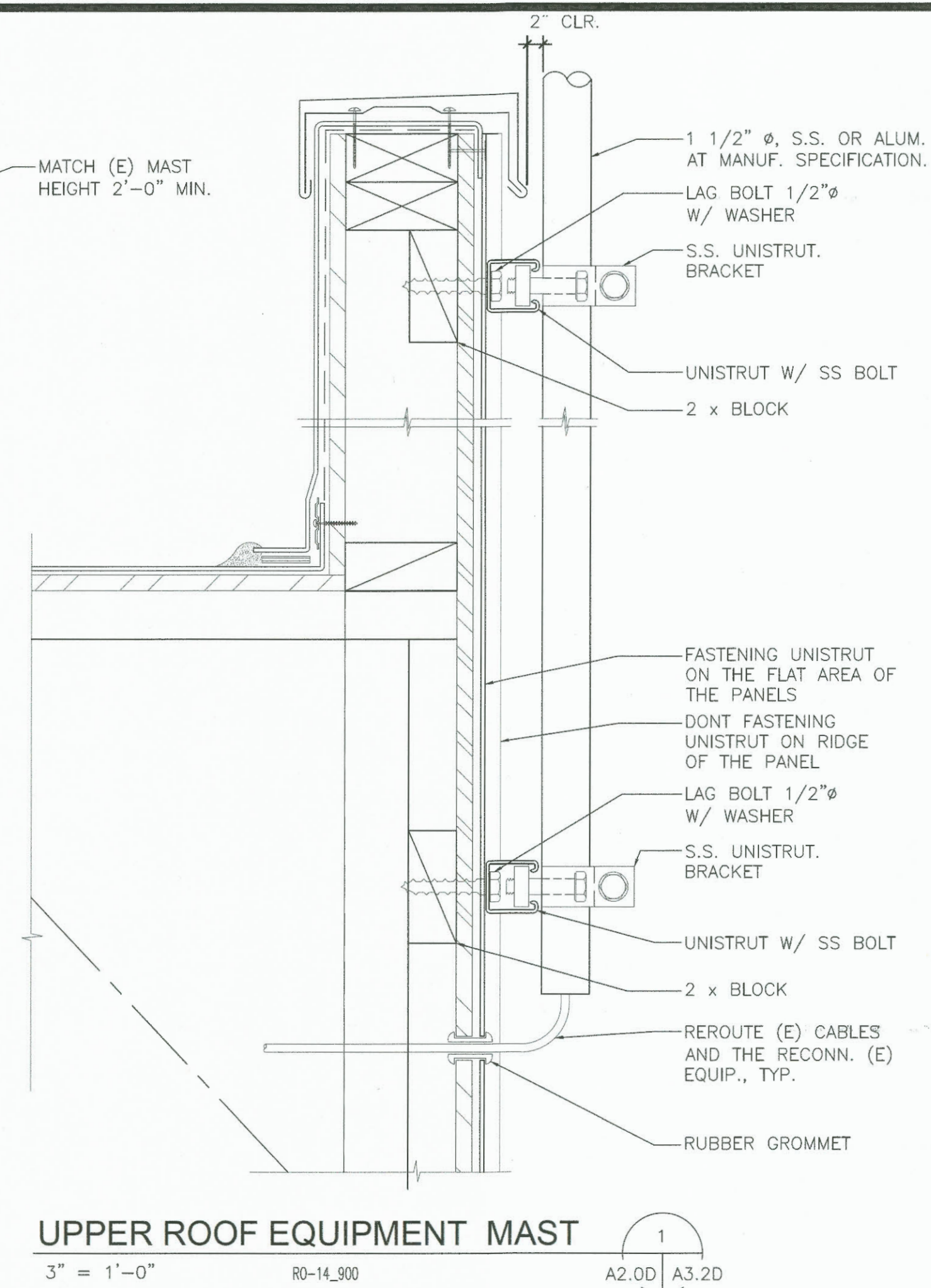
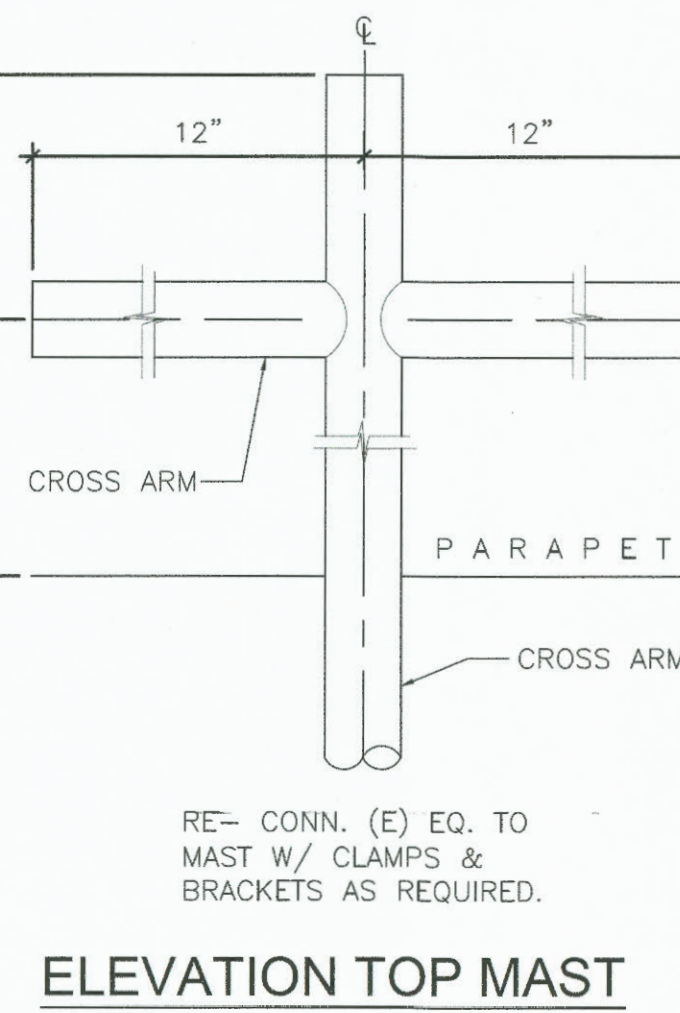
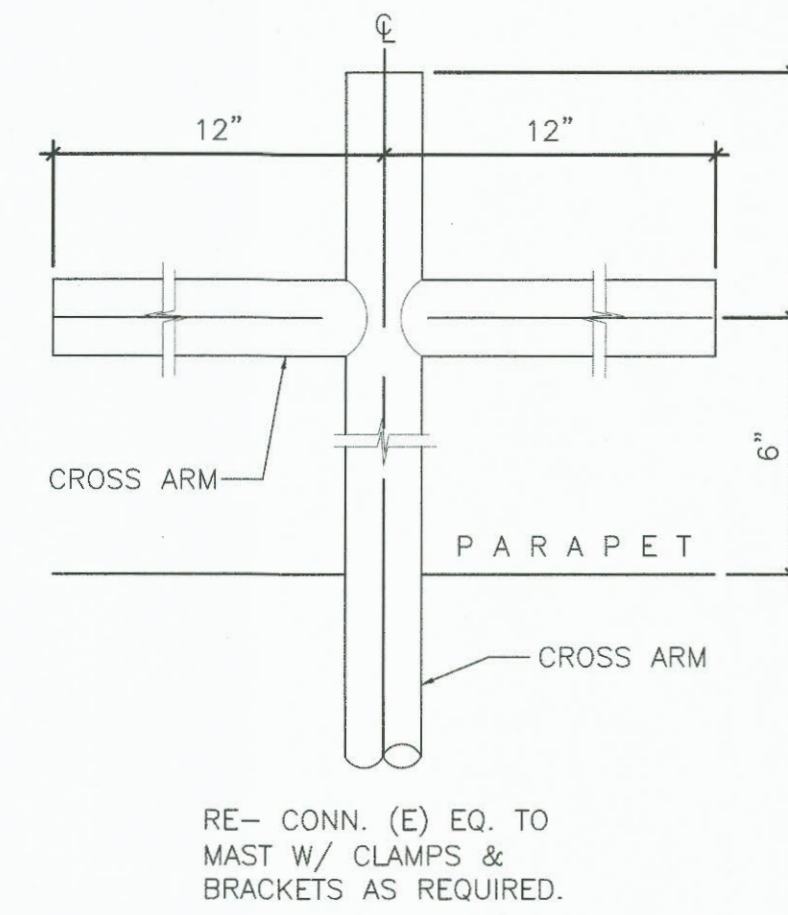
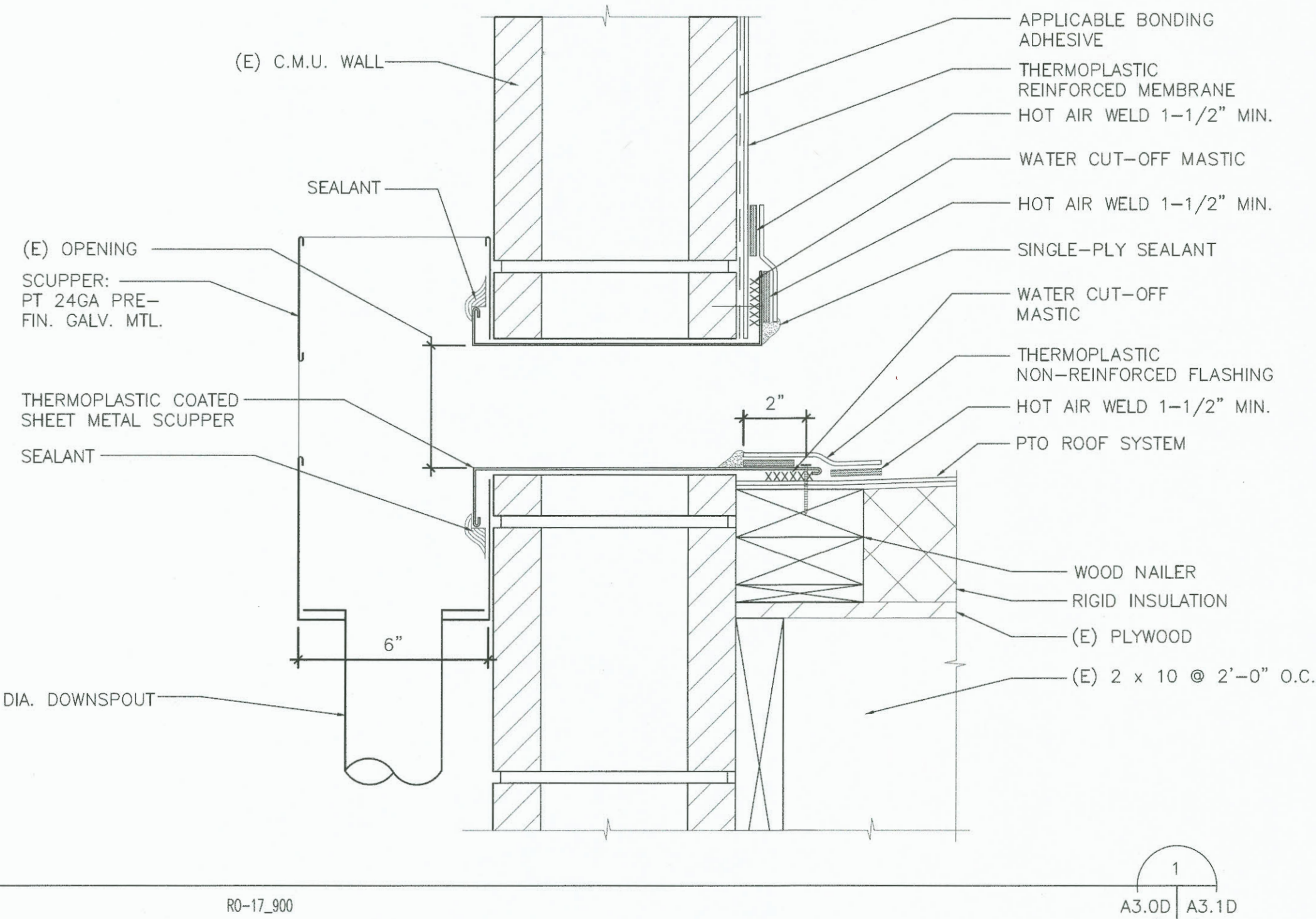
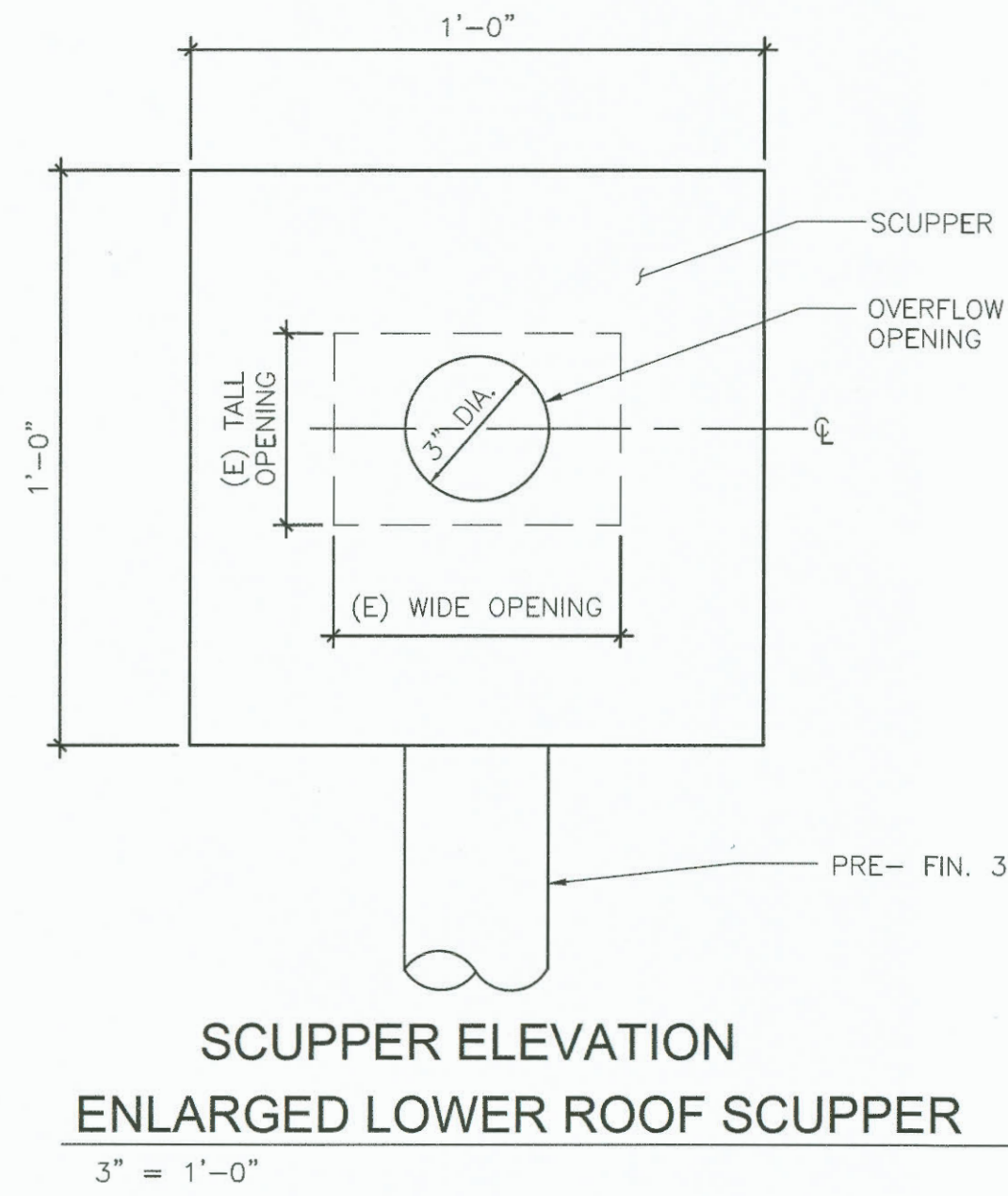

GUARDBOUSES 75, 575, 975 / BLDGS 700, 900
MAINTENANCE AND ROOF REPAIRS

6607
A3.2D

CONT/CONS: 071126	TOWNSHIP: **	RANGE: **	SECTION: **
M. ID: 201062.04	DAT-HRZ: **	VERT: **	PARCEL: **
PHASE: 100%	DRAWING SCALE: AS NOTED	AS NOTED	

INNOVA
architects

950 Pacific Avenue, Suite 450
Tacoma, WA 98402
253-572-4903

REUSE OF DOCUMENTS
THIS DOCUMENT IS THE PROPERTY OF INNOVA ARCHITECTS. IT IS TO BE USED ONLY FOR THE PROJECT AND SITE SPECIFICALLY IDENTIFIED IN THE TITLE BLOCK. IT IS NOT TO BE REPRODUCED, COPIED, OR TRANSMITTED IN ANY FORM OR BY ANY MEANS, WITHOUT THE WRITTEN PERMISSION OF INNOVA ARCHITECTS.

Port of Tacoma
P.O. BOX 1837 TACOMA, WA 98401-1837

MARK:	REVISION:	BY:	DATE:
APPR:			