

Plotted By: Todd, James 11/5/2019 7:23 AM

FIBER TO LOT F

TACOMA, WASHINGTON

ELEVATION DATUM:

MEAN LOWER LOW WATER (MLLW);
CONVERSION: MLLW DATUM MINUS 6.17' = NGVD 29 CITY OF TACOMA DATUM

HORIZONTAL DATUM:

NAD 83 (2007)

CONVERSION: PORT OF TACOMA DATUM MINUS N 0.22, E 0.00 = NAD 83/91
CITY OF TACOMA DATUM

SPECIAL TRAFFIC CONTROL REQUIREMENTS:

1. A MINIMUM OF ONE 20-FOOT WIDE ACCESS SHALL BE MAINTAINED TO ALL PROPERTIES AT ALL TIMES.

2. THREE (3) WORKING DAYS PRIOR TO ANY STREET OR LANE CLOSURE, THE CONTRACTOR SHALL NOTIFY:

TACOMA PUBLIC WORKS ENGINEERING DIVISION
TACOMA PUBLIC WORKS STREETS AND GROUNDS
TACOMA PUBLIC WORKS SOLID WASTE
TACOMA FIRE DEPARTMENT
TACOMA POLICE DEPARTMENT
LESA COMMUNICATION CENTER

(253) 591-5500
(253) 591-5495
(253) 591-5544
(253) 591-5733
(253) 591-5951
(253) 798-4721
OPT. #3

3. A TRAFFIC CONTROL PLAN SHALL BE SUBMITTED TO, AND APPROVED BY THE TACOMA PUBLIC WORKS, ENGINEERING DIVISION, PRIOR TO BEGINNING ANY WORK ON CITY RIGHT OF WAY.

GENERAL CONSTRUCTION SEQUENCE:

1. HOLD AND ATTEND PRE-CONSTRUCTION MEETING WITH THE CITY OF TACOMA CONSTRUCTION DIVISION AND BUILDING AND LAND USE SERVICE, TACOMA POWER, TACOMA WATER, PORT OF TACOMA, ENGINEER AND OTHERS AS APPLICABLE PRIOR TO COMMENCEMENT OF WORK.
2. STAKE PROJECT LIMITS PRIOR TO BEGINNING CONSTRUCTION.
3. WHEN COMPLETED CONTACT CITY INSPECTOR FOR FINAL APPROVAL.

PROJECT CONTACT INFORMATION

OWNER - PORT OF TACOMA
CONSULTING ENGINEER - MOFFATT & NICHOL

STEVEN GRAY, P.E.
PROJECT MANAGER
PHONE: (206) 622-0222
EMAIL: SGRAY@MOFFATTNICHOL.COM

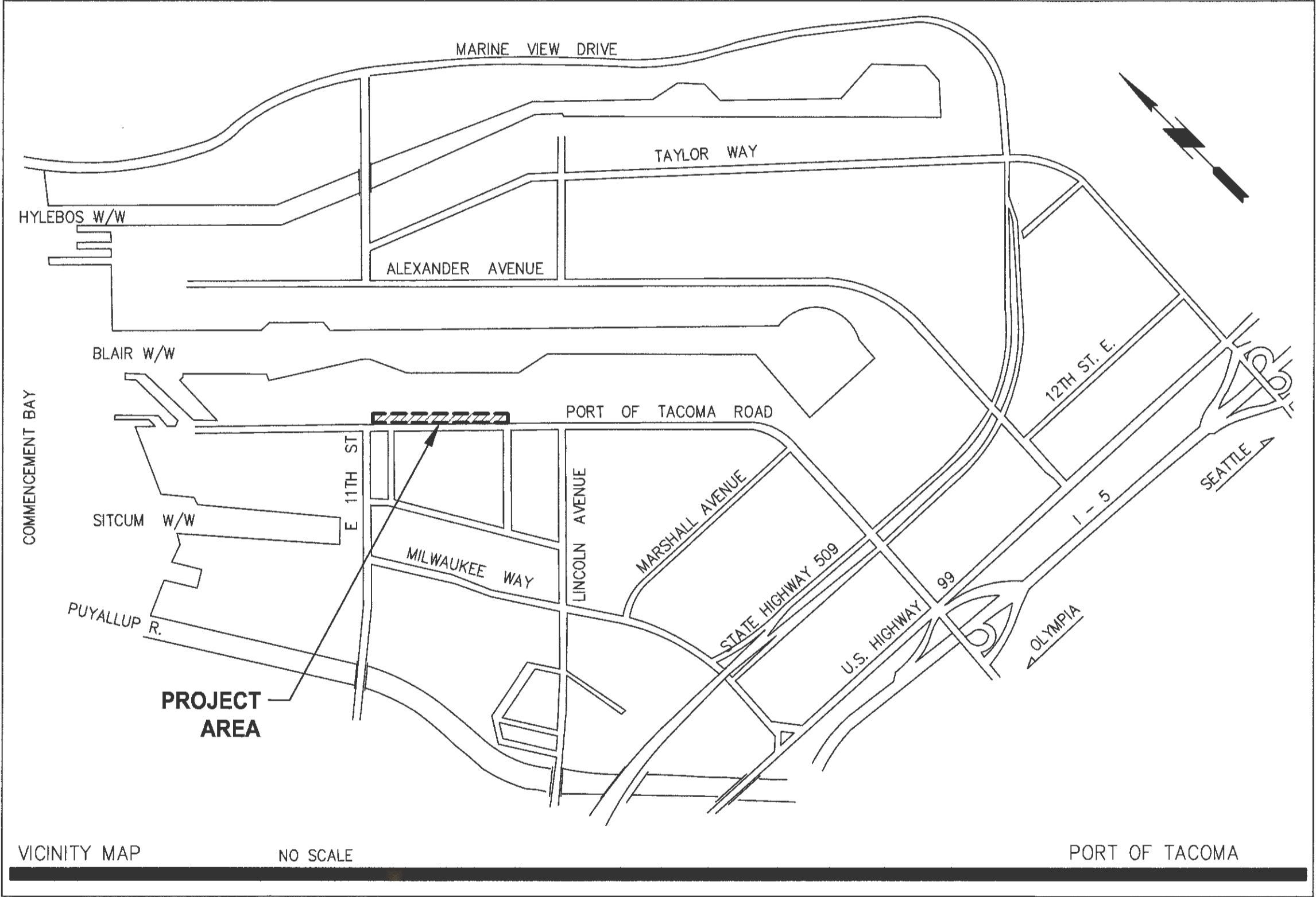

SHEET LIST INDEX

SHEET NUMBER	SHEET TITLE
WO-01	COVER SHEET AND SHEET INDEX
WO-02	GENERAL NOTES
WO-03	TESC DETAILS
WO-04	TESC PLAN
WO-05	OVERALL PLAN
WO-06	CONDUIT THROUGH CONNECTIONS
WO-07	DETAILS

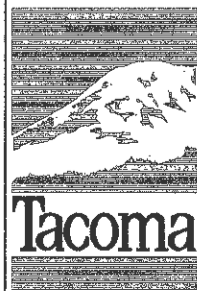

NO

REVISION

DATE

APPD

FINAL
CONSTRUCTION
CHECKED

BY

DATE

FIELD BOOKS

DATE
11/01/2019

DESIGNED
JAT

SENIOR PM
SLG

DRAWING NAME

SCALE
AS NOTED

CHECKED
SLG

PROJECT NAME



ASST. CONSTRUCTION DIVISION MANAGER

CITY OF TACOMA
DEPARTMENT OF PUBLIC WORKS

FIBER TO LOT F
COVER SHEET AND SHEET INDEX

WO-01

SHEET NO.

SHEET 1 OF 7

\\MNE\NET\PROJECTS\SEA\9506\CADD\ACTIVE\F2F\9506\0-WO-01.DWG

Plotted By: Todd, James 11/15/2019 7:23 AM

GENERAL

- The following special provisions are to be used in conjunction with the "2010" Standard Specifications for Road, Bridge and Municipal Construction" and "Standard Plans for Road, Bridge and Municipal Construction" as prepared by the Washington State Department of Transportation (WSDOT). State Standard Specifications are available through WSDOT, by mail at Pre-Contract Section, P.O. Box 47408, Olympia, WA 98504-7408, or by telephoning (360) 705-7430.
- Any inconsistency between these work order drawings and the 2010 Standard Specifications or the WSDOT Standard Plans shall be resolved by the following order of precedence (e.g., 1 presiding over 2, 3, and so forth):
 - Approved Work Order Drawings
 - 2010 Standard Specifications
 - WSDOT Standard Plans
- Any revisions to these plans must be reviewed and approved by the City of Tacoma Department of Public Works prior to any implementation in the field.
- Contractors shall familiarize themselves with the site and shall bring any discrepancies to the attention of the Engineer prior to undertaking the affected work.
- Any discrepancy in these drawings, specifications, these notes, and the site conditions shall be reported to the Engineer, who shall correct such discrepancy in writing after reviewing any changes. Any work done by the Contractor after the discovery of such discrepancy shall be done at the Contractor's risk. The Contractor shall verify and coordinate the dimensions among all drawings prior to proceeding with any work.
- A pre-construction meeting shall be held at the City of Tacoma with the applicant, contractor, and City inspectors prior to issuance of a permit.

ADDITIONAL PERMITS

- Separate permits are required for all retaining walls, grading, and erosion control. Adherence to all conditions of these permits is required as a part of this plan.
- Separate permits are required for sidewalk installation as well as curb and gutter removal and driveway construction when constructed at building permit stage.
- Separate storm and sanitary sewer connection permits are required for connections to the sanitary or storm sewer system.

UTILITIES

- The existing underground utilities shown hereon are based upon existing record drawings and are not guaranteed to be accurate, nor all-inclusive.
- All utilities must be verified prior to construction. If the project requires any excavation, the developer/contractor is required to call the Utility Underground Location Center at (800) 424-5555 at least two days before starting such excavation in accordance with RCW 19.122.
- It shall be the Contractor's responsibility to protect, in place, all utilities and/or structures whether shown or not shown on this plan. Damage due to the Contractor's operations shall be repaired at the Contractor's expense.

EXCAVATION

- If workers enter any trench or other excavation four feet or more in depth that does not meet the open pit requirements of Section 2-09.3(3)B, it shall be shored and cribbed. All trench safety systems shall meet the requirements of the Washington Industrial Safety and Health Act, Chapter 49.17 RCW. The Contractor alone shall be responsible for all worker safety, and neither the City of Tacoma nor the Engineer of record assumes any responsibility.

PAVEMENT PREPARATION / RESTORATION

- Additional removal and replacement of pavement may be required to provide proper transition/crown as directed by the City of Tacoma Construction Inspector in the field.
- The street sections shown on this plan are designed to be placed upon a firm and unyielding base.
- Subgrade compaction shall be tested by a professional geotechnical consultant prior to placing base material.
- Pavement restoration shall be constructed in accordance with the City of Tacoma Restoration policy.

HOT MIX ASPHALT

- The hot mix asphalt shall be HMA CL 1/2 inch PG 64-22. Mix design shall be based on Standard Plan PD-01-Pavement Design Standards.
- Section 5-04.3(8)A 'Acceptance Sampling and Testing' of the Standard Specifications is deleted.
- All hot mix asphalt shall be compacted to a minimum of 92 percent of the maximum density as determined by AASHTO T209. All hot mix asphalt utilized shall be considered compactable. The level of compaction attained will be determined as the average of not less than 5 nuclear density gauge tests taken on the day the mix is placed (after completion of the finish rolling) at randomly selected locations within each lot. The quantity represented by each lot will be no greater than a single day's production or approximately 400 tons, whichever is less.
- All testing results shall be provided to the City within 48 hours of the test.
- Control lots not meeting the minimum density standard shall be removed and replaced with satisfactory material.
- In addition to the randomly selected locations for test of the control lot, the Engineer reserves the right to test any area which appears defective and to require further compaction of areas that fall below acceptable density readings. These additional tests shall not impact the compaction evaluation of the entire control lot.
- Hot mix asphalt pavement shall not be placed on any traveled way between October 1 and April 1 without written approval from the Construction Division Manager.
- No traffic shall be allowed on any newly placed pavement without the approval of the inspector.

CONCRETE

- Concrete pavement mix design shall be based on Standard Plan PD-01-Pavement Design Standards.
- Cold Weather Concrete Work. The following requirements for placing concrete shall be in effect from November 1 to April 1:
 - The Engineer shall be notified at least 24 hours prior to any concrete placement.
 - Weather permitting, all concrete placement shall be completed no later than 2:00 p.m. each day.
 - Where forms have been placed and the subgrade has been subjected to severe frost, no concrete shall be placed until the ground is completely thawed. At that time, the forms shall be adjusted and subgrade repaired as determined by the Engineer.
- Curing of concrete shall be in accordance with Section 5-05.3(13) of the Standard Specifications.
- The slump for concrete used for sidewalks shall not exceed four inches +/- one inch.
- Sidewalks and curb ramps shall be constructed in accordance with ADA Standards for Accessible Design, 28 CFR, Part 35 and as supplemented by the Public Works Right of Way Accessibility Guidelines (PROWAG).

SANITARY AND STORM SEWERS

- 7-08.3(2)G Jointing of Dissimilar Pipe:
Dissimilar pipe shall be joined by use of rigid couplings manufactured by Romac Industries, Inc., or Engineer approved equal.
- 7-08.3(2)F Plugs and Connections:
Rigid Couplings, manufactured by Romac Industries, Inc., or Engineer approved equal, shall be used at any pipe joint in which bell and spigot or fused joints are not used. Flexible couplings are not permitted.
- Section 7-04 of the Standard Specification is deleted. Storm sewers shall meet all the requirements of sanitary sewers.
- Sewers and appurtenances shall be cleaned and tested after backfilling by either exfiltration or low-pressure air method at the option of the Contractor, except where the ground water table is such that the Engineer may require the infiltration test.
- All sanitary and storm sewers shall be video inspected by City Forces prior to paving where paving occurs over sewers. All other sewers will be video inspected prior to final acceptance.
- All abandoned pipes encountered during construction and new storm and sanitary sewer stub outs shall be sealed with a watertight pipe plug.
- All frames and grates for standard catch basin inlets on this project shall be "vaned" type and shall conform to that shown on WSDOT Standard Plan No. B30.30-00
- Recycled concrete shall not be used for pipe zone backfill.

MISCELLANEOUS

- Any fence or structure replaced and/or relocated shall be maintained to remain functional.
- Independent quality assurance sampling and testing will be provided by a certified independent laboratory for all improvements within the right-of-way. All special inspection reports shall be forwarded to the Construction Division Office on a monthly basis, and / or as requested by the construction inspector.
- The Contractor shall only use those hydrants designated by the agency in charge of water distribution and in strict accordance with its requirements for hydrant use. Water applied by the Contractor shall not be from residential sources.

PRIVATE WORK ORDER GENERAL NOTES

GRADING, EXCAVATION, AND EROSION CONTROL NOTES

- All work is to be done in accordance with the approved grading plan, soils report, the most current WSDOT Standard Specification For Road, Bridge And Municipal Construction and the current Tacoma Surface Water Management Manual.
- When construction operations are such that debris from the work is deposited on the streets, the Contractor shall, as a minimum, remove on a daily basis any deposits or debris which may accumulate on the roadway surface. Should daily removal be insufficient to keep the streets clean, the Contractor shall perform removal operations on a more frequent basis. If the City of Tacoma Construction Inspector determines that a more frequent cleaning is impractical or if the Contractor fails to keep the streets free from deposits and debris resulting from the work, the Contractor shall, upon order of the City of Tacoma Construction Inspector, provide facilities for, and remove all clay or other deposits from the tires or between wheels before trucks or other equipment will be allowed to travel over paved streets. Should the Contractor fail or refuse to clean the streets in question, or the trucks or equipment in question, the City of Tacoma Construction Inspector may order the work suspended at the Contractor's risk until compliance with the Contractor's obligations is assured, or the City of Tacoma Construction Inspector may order the streets in question cleaned by others and such costs incurred by the City in achieving compliance with these requirements, including cleaning of the streets, shall be deducted from the work order account.
- The Contractor shall protect existing drainage structures using acceptable methods and materials as shown on this plan. If the methods and materials as shown on this plan are not adequate, the City of Tacoma Construction Inspector may require additional/alternative methods for erosion control and/or protection of existing drainage structures. Additional or alternative methods shall be submitted by the design engineer and accepted by the City of Tacoma Construction Inspector. Any damage caused to the City of Tacoma storm sewer system as a result of the work outlined on this plan shall be the sole responsibility of the Contractor. Resolving said damage may include, but not be limited to, the cleaning of the drainage system in question by the Contractor.
- Watering provisions when applicable must be in place to prevent dust from becoming air borne. Violation of this condition will resort in a stop work order until corrected.
- Fill that will support a street section or other structures shall be placed under the inspection of a licensed Geotechnical Engineer. Soil to be placed shall be tested and compacted to 95 percent of its maximum density. Engineer shall document existing site conditions, soil and its placement and allowable bearing capacity submitted. Standard requirements for cuts and fill are contained in the WSDOT Standard Specifications For Road, Bridges, and Municipal Construction.
- A stormwater pollution prevention plan is required for all work order projects. The plan must be in accordance with the current Tacoma Surfacewater Management Manual.

HYDROSEEDING

- All areas that are cleared and grubbed, graded, excavated or filled are subject to hydroseeding. Any of these areas that are left unpaved or unlandscaped shall be hydroseeded under the direction and approval of the Construction Inspector.
- Hydroseed only during the periods of April 1 through May 31 or September 1 through October 15. This hydroseeding requirement may be met during the months of June through August if irrigation is provided.
- Maintain hydroseeding throughout the winter wet season.

EROSION CONTROL MEASURES

- A. Minimum Erosion Control measures shall include:
- Construction entrance.
 - Perimeter erosion/sedimentation control.
 - Protection of catch basins.
 - Stabilization of exposed soils.
- B. All erosion control shall be in place prior to clearing.
- C. Erosion control measures shall be maintained at all times to the approval of the Construction Inspector.
- D. Should temporary erosion and sedimentation control measures, as shown on plans become inadequate, the contractor shall install facilities as necessary to protect adjacent properties and the City of Tacoma drainage system, meeting approval of the Construction Inspector.
- E. Grading, excavation, and filling prohibited. No permits to perform grading, excavation, or filling during the period from October 1st through March 31 shall be issued. EXCEPTION: The Building Official may approve a grading, excavation, or filling plan prepared by a licensed Civil or Geotechnical Engineer which specifically addresses the winter rain season and the associated erosion problems, and issue a permit based on such plan.
- F. Call for inspection of the Construction Inspector upon completion of:
- Staking of clearing limits.
 - Installation of erosion control and prior to site grading.
 - Prior to removal of erosion control devices.
- G. All material removed from site shall be placed only at a permitted site. Verify location of destination of material prior to exportation.
- H. Traffic control provisions as approved by the traffic engineer shall be adhered to at all times.
- I. Trees to be removed shall be clearly marked for removal. Trees to be saved shall be fenced with barricade fence at the drip line (outer edge of tree branches) to keep construction vehicles from compacting root zone and killing trees. This fencing shall be maintained until construction ends.

RECORD DRAWINGS CRITERIA FOR ACCEPTANCE OF ALL PRIVATE WORK ORDERS

- All revisions to the approved plans must be approved by the City of Tacoma Public Works Construction Division prior to implementation of the changes.
- A determination at the time of proposal shall be made whether the revision can be addressed with red line drawings submitted as a part of the record drawings or will require formal submission for approval.
- Record drawings shall show the station, offset, centerline and gutter flowline elevations, to nearest 0.01 foot; for all horizontal and vertical roadway alignment changes, at the intersection end of radius points and at the beginning and end of new paving.
- Record drawings shall show the station, offset, invert, and rim elevations to the nearest 0.01 foot for all storm and sanitary sewer structures. (i.e.: manholes, catch basins, etc.)
- After any new storm and/or sanitary sewer(s) have been cleaned and the manholes channeled, the main(s) shall be televised to provide a record of the constructed conditions and to verify side sewer connection locations by the City of Tacoma Public Works Sewer Maintenance Division.
- The property side ends of the side sewers shall be marked in the field by means of a 2-inch by 4-inch board and locate wire that extends from the flow line of the side sewer to at least 1 foot above the finished lot grade. Record drawings shall show all side sewers and shall locate them by measurements from permanent objects. (i.e.: curb, property corner, etc.) In addition, the depth of all side sewers shall be noted on the record drawings and locate board.
- Record drawings shall be received and accepted prior to issuing side sewer connection permits or release of performance bonds.
- Record drawings shall show vertical and horizontal datum for survey monuments (existing or new construction) within the limits of the project.
- Record drawings shall consist of a clean set of approved work order drawings with all changes noted above shown in red ink.
- Record drawings must be submitted within 30 days of substantial completion or City survey crews will collect the necessary data and bill against the work order.

MONUMENT REMOVAL PERMIT PROCESS

"No survey monument shall be removed or destroyed (the physical disturbance or covering of a monument such that the survey point is no longer visible or readily accessible) before a permit is obtained from the Department of Natural Resources (DNR)." WAC 332-120-030(2) states "It shall be the responsibility of those performing construction work or other activity (including road and street resurfacing projects) to adequately search the records and the physical area of the proposed construction work or other activity for the purpose of locating and referencing any known or existing survey monuments." Construction shall not commence until WAC outlined in Chapter 332-120 is complied with.

SEWERS AND STORM

- Clearing stakes if needed.
- Stakes every 50 feet plus grade breaks. Try to maintain 12 foot offsets in streets and 8 foot offsets in alleys.
- Double offsets at manholes and catch basins (ahead and back stakes at angle points).
- Catch basin station shall be to the centerline of the basin. Catch basin offsets shall be to the face of the curb.

RESIDENTIAL STREETS

- Clearing stakes as needed.
- Slope stakes every 50 feet and grade breaks if cuts or fills exceed 2 feet.
- Curb stakes every 50 feet and grade breaks, on 4 foot offset to the face of curb. Curb stakes are set to the top of curb grade (Blue Tops).
- Also stake the beginning and end of all approaches.
- No centerline of street grades unless the street grade is warped. If street grades are needed, set blue tops for each course.

ARTERIAL STREETS

- Clearing stakes as needed.
- Slope stakes every 50 feet and grade breaks if cuts or fills exceed 2 feet.
- Curb stakes every 50 feet and grade breaks, on 4 foot offset to the face of curb.
- Curb stakes are set to the top of curb grade (Blue Tops). Also stake the beginning and end of all approaches.
- Stake centerline and quarterline grade every 50 feet and grade breaks at grade for each course.

ALLEYS

- Stake both sides every 50 feet and grade breaks, on a 2 foot offset to the edge of paving, with a cut of fill to edge of paving on high side and flow line on low side.

SIDEWALKS

- Offsets for walks are set on 50' intervals and grade breaks normally at 2 foot to edge of walk and at edge of walk grade (Blue Tops).
- Sidewalk alignment is normally at 5 feet from the face of curb. No walk grades are needed if curbs are built.

HORIZONTAL AND VERTICAL CURVES

- Grade stakes must be set every 25 feet and grade breaks with a minimum of 3 stakes for each curve. Radius points on street Returns.

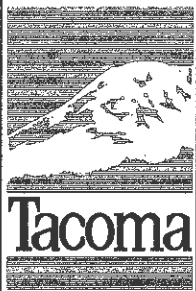

NO

REVISION

DATE

APPD

FINAL CONSTRUCTION CHECKED
BY
DATE
FIELD BOOKS

DATE
DESIGNED
SENIOR PM
DRAWING NAME

SCALE
AS NOTED
CHECKED
PROJECT NAME



CITY OF TACOMA DEPARTMENT OF PUBLIC WORKS		WO-02
FIBER TO LOT F GENERAL NOTES		SHEET NO.
ASST. CONSTRUCTION DIVISION MANAGER		SHEET 2 OF 7

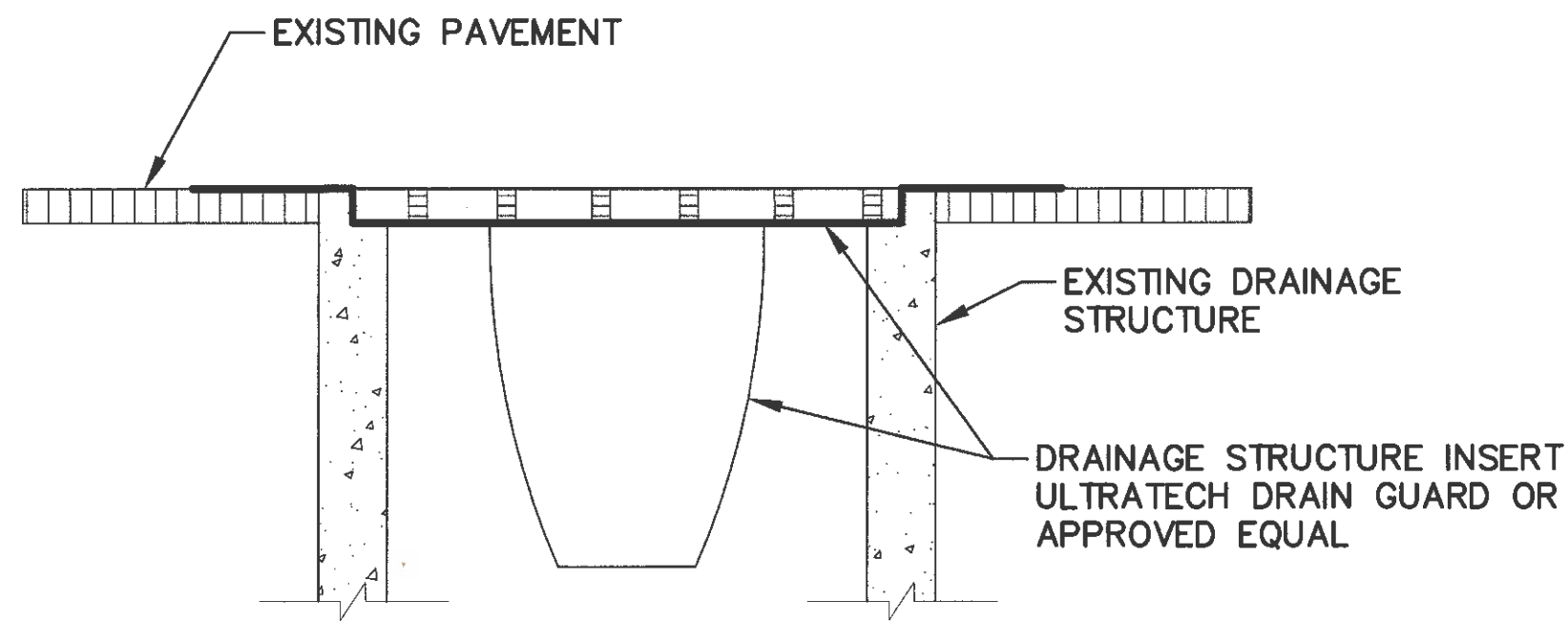

NOTES:

1. ANY ACCUMULATED SEDIMENT ON OR AROUND THE FILTER FABRIC SHALL BE REMOVED. ALL SEDIMENT SHALL BE DISPOSED OF OFF-SITE.
2. REFER TO SPECIFICATION SECTION 01 57 13, PARAGRAPH 3.03B FOR REQUIREMENTS TO MAINTAIN AND CLEAN DRAINAGE STRUCTURE INSERTS.

1 TEMPORARY DRAINAGE STRUCTURE INSERT DETAIL
SCALE: NTS

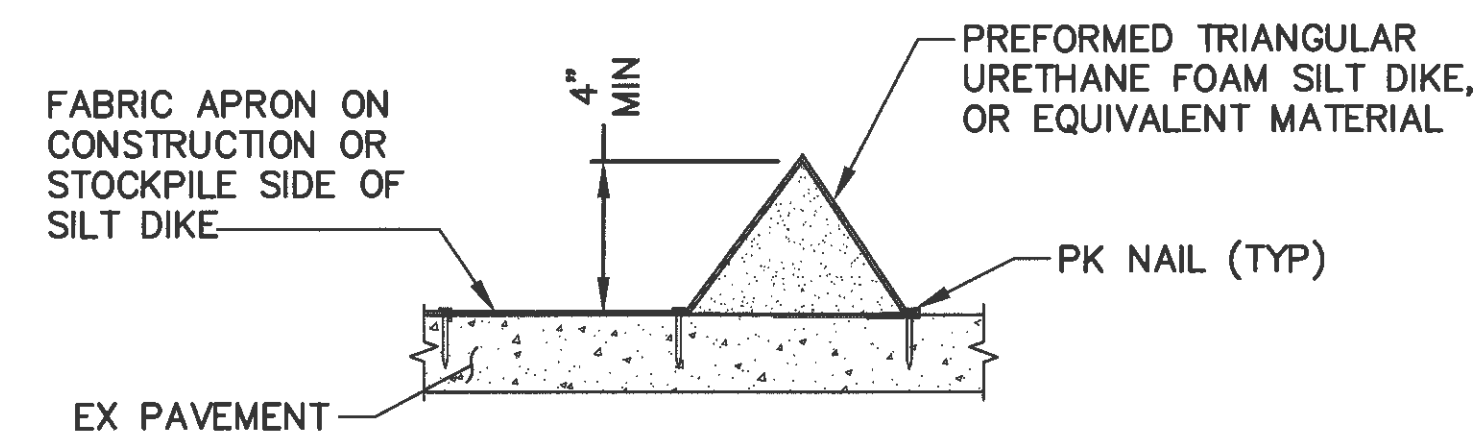
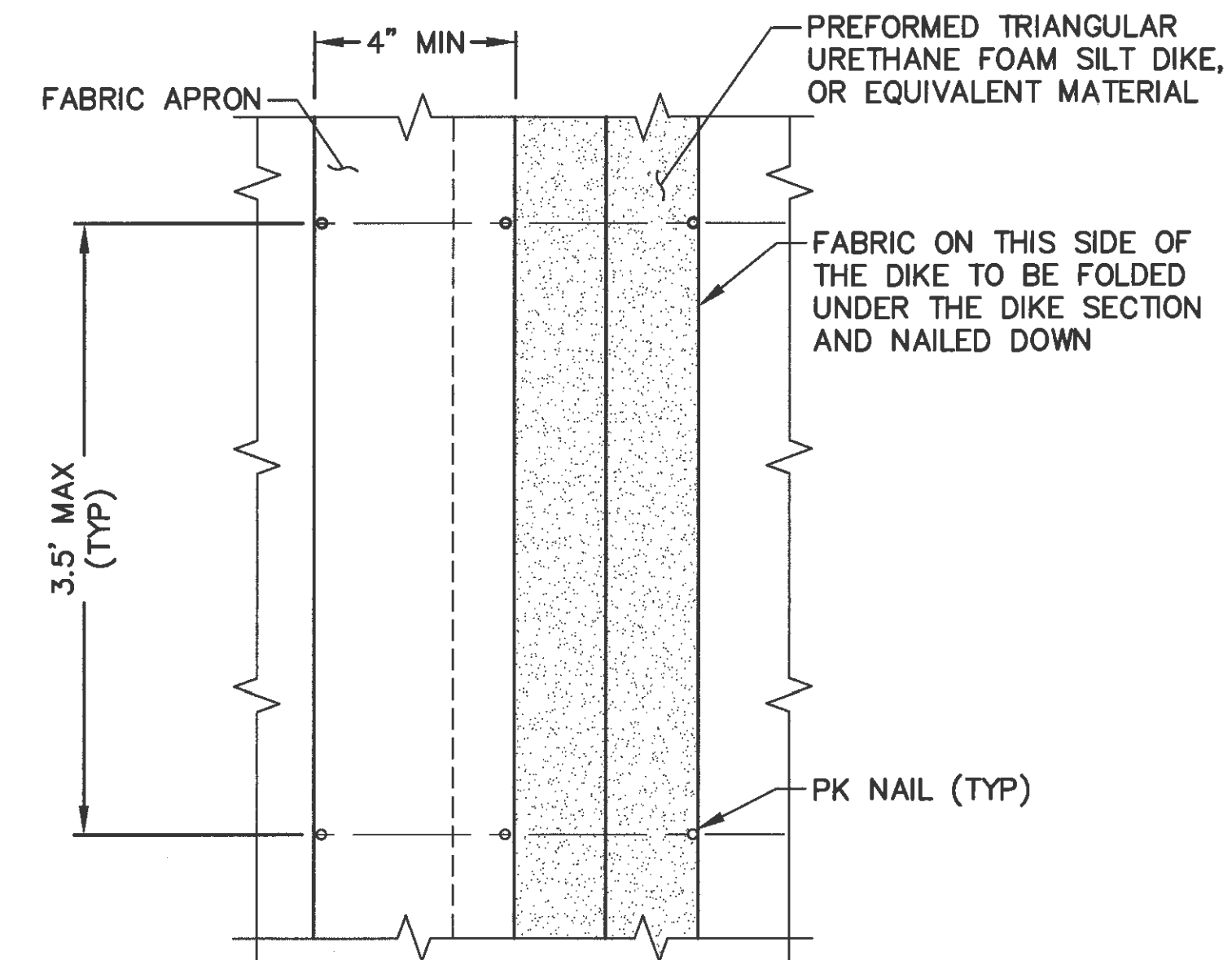

TRIANGULAR SILT DIKE NOTES

1. PK NAILS SHALL BE PLACED WHERE THE UNITS OVERLAP AND IN THE CENTER OF A 7-FOOT UNIT AS SHOWN ON THE DIKE PLAN.
2. ALTERNATE APPROVED HOLD DOWN DEVICE MAY BE SUBSTITUTED FOR PK NAILS (WIRE STAPLES, ETC.).

2 TEMPORARY TRIANGULAR SILT DIKE
SCALE: NTS

NOTE

1. ALTERNATE MEANS TO CONTROL SEDIMENT ON PAVEMENT MAY BE SUBSTITUTED FOR TRIANGULAR SILT DIKES SUBJECT TO ENGINEER APPROVAL.

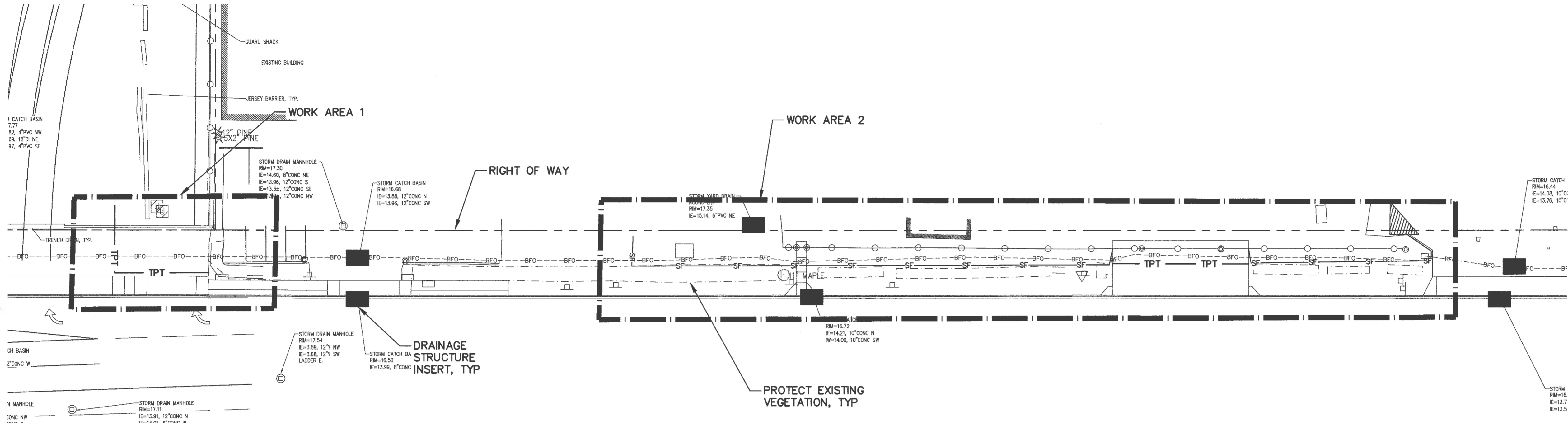

1 TESC PLAN - WORK AREAS 1 & 2
WO-04 SCALE: 1"=30'

NOTES:

1. WORK AREAS REQUIRING EXCAVATION OR OTHER GROUND DISTURBING ACTIVITIES ARE SHOWN.
2. PLACE DRAINAGE STRUCTURE INSERTS IN ALL DRAINAGE STRUCTURES IN THE VICINITY OF THE WORK, PRIOR TO COMMENCEMENT OF WORK.
3. UTILITIES, STRUCTURES, AND SITE FEATURES NOT INDICATED FOR DEMOLITION SHALL BE PROTECTED IN PLACE.
4. DEMOLITION DRAWINGS DO NOT INCLUDE SAWCUTTING AND PAVEMENT REMOVAL REQUIRED FOR UTILITY WORK.

LEGEND

- CONSTRUCTION LIMITS
- TPT TESC PERIMETER TREATMENT
- SF SILT FENCE
- TEMPORARY DRAINAGE STRUCTURE INSERT

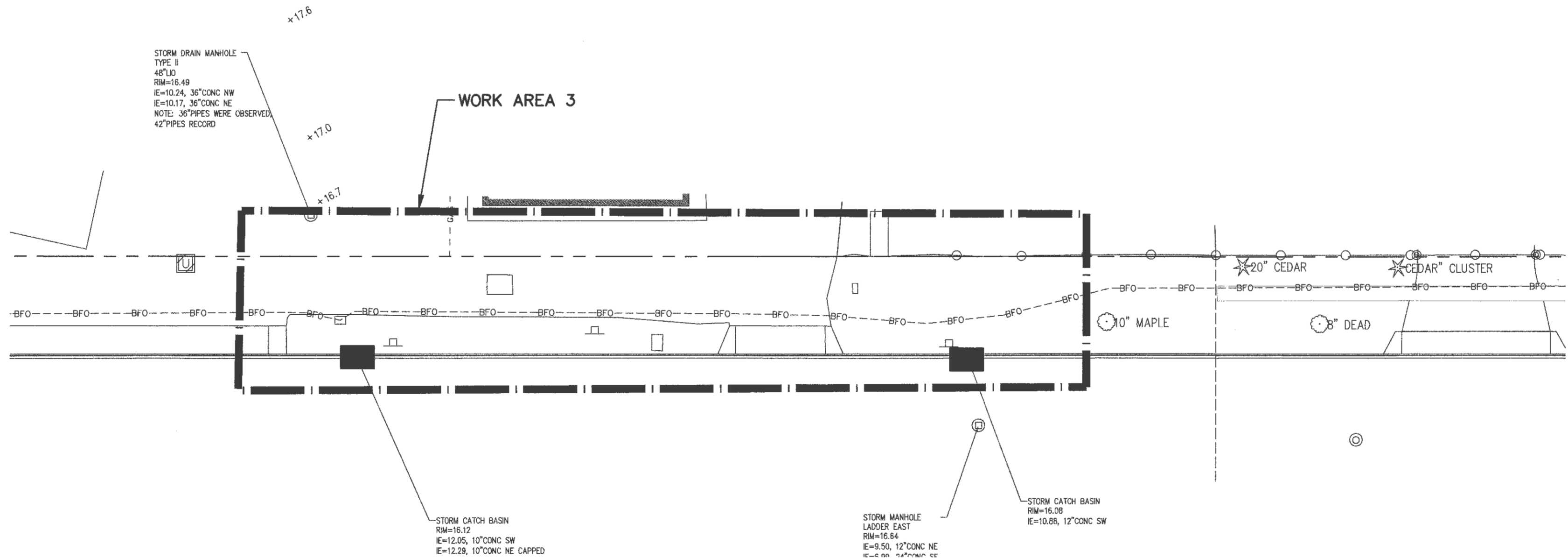

2 TESC PLAN - WORK AREA 3
WO-04 SCALE: 1"=30'

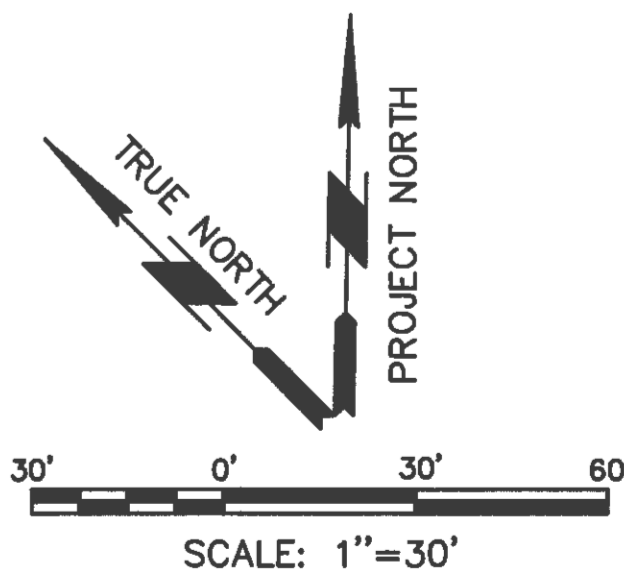

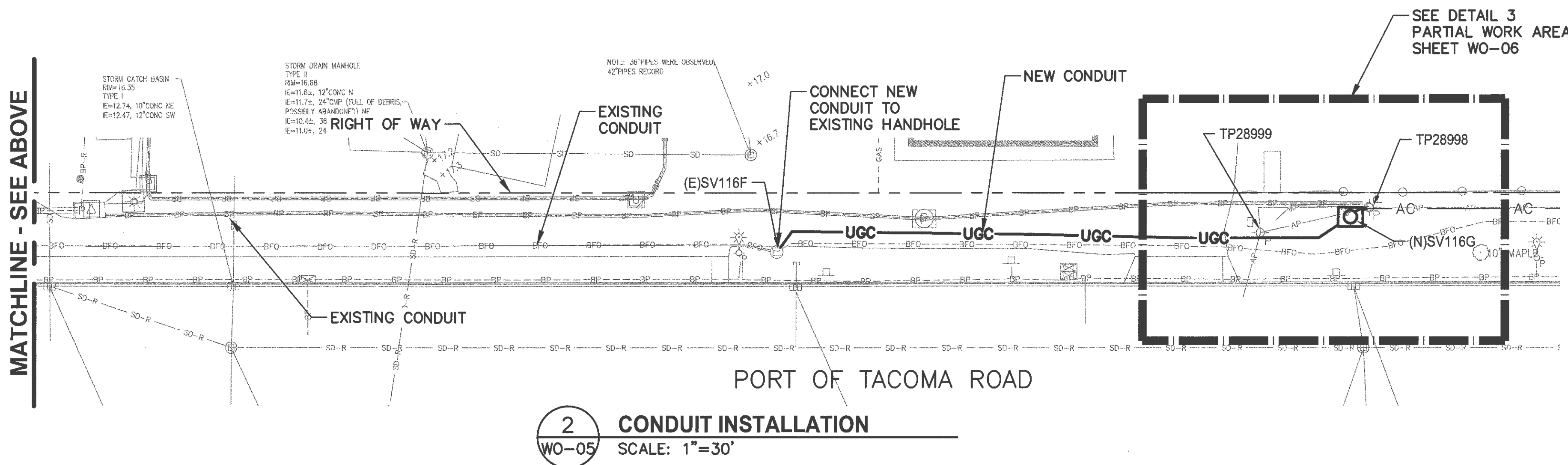

1. ALL UTILITY LOCATIONS SHOWN ARE APPROXIMATE BASED ON AVAILABLE SUBSURFACE INFORMATION. CONTRACTOR SHALL VERIFY DEPTH, LOCATION AND CONDITION OF ALL UNDERGROUND FACILITIES PRIOR TO COMMENCING CONSTRUCTION ACTIVITIES.
2. WORK TO RECONFIGURE CONDUIT CONNECTIONS SHOWN ON SHEET WO-06

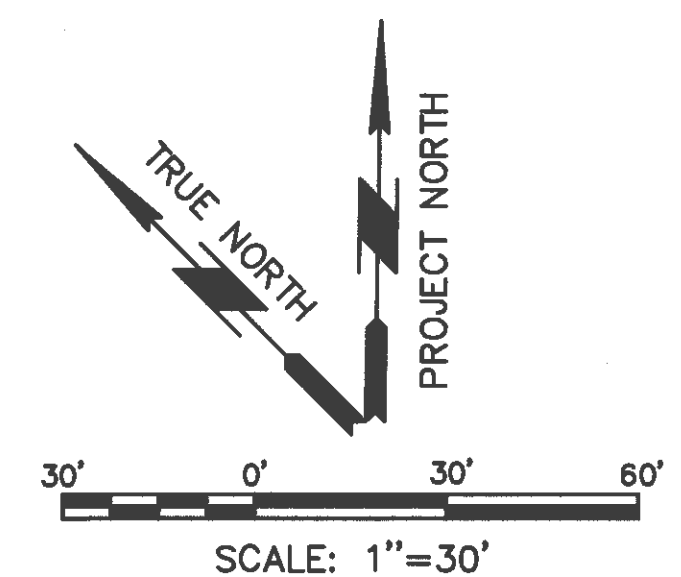

1 2 3 4 5 6 7 8 9 10 11 12 13 14 15 16 17 18 19 20 21 22 23 24 25 26 27 28 29 30 31 32 33 34 35 36 37 38 39 40 41 42 43 44 45 46 47 48 49 50 51 52 53 54 55 56 57 58 59 60 61 62 63 64 65 66 67 68 69 70 71 72 73 74 75 76 77 78 79 80 81 82 83 84 85 86 87 88 89 90 91 92 93 94 95 96 97 98 99 100 101 102 103 104 105 106 107 108 109 110 111 112 113 114 115 116 117 118 119 120 121 122 123 124 125 126 127 128 129 130 131 132 133 134 135 136 137 138 139 140 141 142 143 144 145 146 147 148 149 150 151 152 153 154 155 156 157 158 159 160 161 162 163 164 165 166 167 168 169 170 171 172 173 174 175 176 177 178 179 180 181 182 183 184 185 186 187 188 189 190 191 192 193 194 195 196 197 198 199 200 201 202 203 204 205 206 207 208 209 210 211 212 213 214 215 216 217 218 219 220 221 222 223 224 225 226 227 228 229 230 231 232 233 234 235 236 237 238 239 240 241 242 243 244 245 246 247 248 249 250 251 252 253 254 255 256 257 258 259 260 261 262 263 264 265 266 267 268 269 270 271 272 273 274 275 276 277 278 279 280 281 282 283 284 285 286 287 288 289 290 291 292 293 294 295 296 297 298 299 300 301 302 303 304 305 306 307 308 309 310 311 312 313 314 315 316 317 318 319 320 321 322 323 324 325 326 327 328 329 330 331 332 333 334 335 336 337 338 339 340 341 342 343 344 345 346 347 348 349 350 351 352 353 354 355 356 357 358 359 360 361 362 363 364 365 366 367 368 369 370 371 372 373 374 375 376 377 378 379 380 381 382 383 384 385 386 387 388 389 390 391 392 393 394 395 396 397 398 399 400 401 402 403 404 405 406 407 408 409 410 411 412 413 414 415 416 417 418 419 420 421 422 423 424 425 426 427 428 429 430 431 432 433 434 435 436 437 438 439 440 441 442 443 444 445 446 447 448 449 450 451 452 453 454 455 456 457 458 459 460 461 462 463 464 465 466 467 468 469 470 471 472 473 474 475 476 477 478 479 480 481 482 483 484 485 486 487 488 489 490 491 492 493 494 495 496 497 498 499 500 501 502 503 504 505 506 507 508 509 510 511 512 513 514 515 516 517 518 519 520 521 522 523 524 525 526 527 528 529 530 531 532 533 534 535 536 537 538 539 540 541 542 543 544 545 546 547 548 549 550 551 552 553 554 555 556 557 558 559 560 561 562 563 564 565 566 567 568 569 570 571 572 573 574 575 576 577 578 579 580 581 582 583 584 585 586 587 588 589 590 591 592 593 594 595 596 597 598 599 600 601 602 603 604 605 606 607 608 609 610 611 612 613 614 615 616 617 618 619 620 621 622 623 624 625 626 627 628 629 630 631 632 633 634 635 636 637 638 639 640 641 642 643 644 645 646 647 648 649 650 651 652 653 654 655 656 657 658 659 660 661 662 663 664 665 666 667 668 669 670 671 672 673 674 675 676 677 678 679 680 681 682 683 684 685 686 687 688 689 690 691 692 693 694 695 696 697 698 699 700 701 702 703 704 705 706 707 708 709 710 711 712 713 714 715 716 717 718 719 720 721 722 723 724 725 726 727 728 729 730 731 732 733 734 735 736 737 738 739 740 741 742 743 744 745 746 747 748 749 750 751 752 753 754 755 756 757 758 759 760 761 762 763 764 765 766 767 768 769 770 771 772 773 774 775 776 777 778 779 780 781 782 783 784 785 786 787 788 789 790 791 792 793 794 795 796 797 798 799 800 801 802 803 804 805 806 807 808 809 810 811 812 813 814 815 816 817 818 819 820 821 822 823 824 825 826 827 828 829 830 831 832 833 834 835 836 837 838 839 840 841 842 843 844 845 846 847 848 849 850 851 852 853 854 855 856 857 858 859 860 861 862 863 864 865 866 867 868 869 870 871 872 873 874 875 876 877 878 879 880 881 882 883 884 885 886 887 888 889 890 891 892 893 894 895 896 897 898 899 900 901 902 903 904 905 906 907 908 909 910 911 912 913 914 915 916 917 918 919 920 921 922 923 924 925 926 927 928 929 930 931 932 933 934 935 936 937 938 939 940 941 942 943 944 945 946 947 948 949 950 951 952 953 954 955 956 957 958 959 960 961 962 963 964 965 966 967 968 969 970 971 972 973 974 975 976 977 978 979 980 981 982 983 984 985 986 987 988 989 990 991 992 993 994 995 996 997 998 999 1000 1001 1002 1003 1004 1005 1006 1007 1008 1009 1010 1011 1012 1013 1014 1015 1016 1017 1018 1019 1020 1021 1022 1023 1024 1025 1026 1027 1028 1029 1030 1031 1032 1033 1034 1035 1036 1037 1038 1039 1040 1041 1042 1043 1044 1045 1046 1047 1048 1049 1050 1051 1052 1053 1054 1055 1056 1057 1058 1059 1060 1061 1062 1063 1064 1065 1066 1067 1068 1069 1070 1071 1072 1073 1074 1075 1076 1077 1078 1079 1080 1081 1082 1083 1084 1085 1086 1087 1088 1089 1090 1091 1092 1093 1094 1095 1096 1097 1098 1099 1100 1101 1102 1103 1104 1105 1106 1107 1108 1109 1110 1111 1112 1113 1114 1115 1116 1117 1118 1119 1120 1121 1122 1123 1124 1125 1126 1127 1128 1129 1130 1131 1132 1133 1134 1135 1136 1137 1138 1139 1140 1141 1142 1143 1144 1145 1146 1147 1148 1149 1150 1151 1152 1153 1154 1155 1156 1157 1158 1159 1160 1161 1162 1163 1164 1165 1166 1167 1168 1169 1170 1171 1172 1173 1174 1175 1176 1177 1178 1179 1180 1181 1182 1183 1184 1185 1186 1187 1188 1189 1190 1191 1192 1193 1194 1195 1196 1197 1198 1199 1200 1201 1202 1203 1204 1205 1206 1207 1208 1209 1210 1211 1212 1213 1214 1215 1216 1217 1218 1219 1220 1221 1222 1223 1224 1225 1226 1227 1228 1229 1230 1231 1232 1233 1234 1235 1236 1237 1238 1239 1240 1241 1242 1243 1244 1245 1246 1247 1248 1249 1250 1251 1252 1253 1254 1255 1256 1257 1258 1259 1260 1261 1262 1263 1264 1265 1266 1267 1268 1269 1270 1271 1272 1273 1274 1275 1276 1277 1278 1279 1280 1281 1282 1283 1284 1285 1286 1287 1288 1289 1290 1291 1292 1293 1294 1295 1296 1297 1298 1299 1300 1301 1302 1303 1304 1305 1306 1307 1308 1309 1310 1311 1312 1313 1314 1315 1316 1317 1318 1319 1320 1321 1322 1323 1324 1325 1326 1327 1328 1329 1330 1331 1332 1333 1334 1335 1336 1337 1338 1339 1340 1341 1342 1343 1344 1345 1346 1347 1348 1349 1350 1351 1352 1353 1354 1355 1356 1357 1358 1359 1360 1361 1362 1363 1364 1365 1366 1367 1368 1369 1370 1371 1372 1373 1374 1375 1376 1377 1378 1379 1380 1381 1382 1383 1384 1385 1386 1387 1388 1389 1390 1391 1392 1393 1394 1395 1396 1397 1398 1399 1400 1401 1402 1403 1404 1405 1406 1407 1408 1409 1410 1411 1412 1413 1414 1415 1416 1417 1418 1419 1420 1421 1422 1423 1424 1425 1426 1427 1428 1429 1430 1431 1432 1433 1434 1435 1436 1437 1438 1439 1440 1441 1442 1443 1444 1445 1446 1447 1448 1449 1450 1451 1452 1453 1454 1455 1456 1457 1458 1459 1460 1461 1462 1463 1464 1465 1466 1467 1468 1469 1470 1471 1472 1473 1474 1475 1476 1477 1478 1479 1480 1481 1482 1483 1484 1485 1486 1487 1488 1489 1490 1491 1492 1493 1494 1495 1496 1497 1498 1499 1500 1501 1502 1503 1504 1505 1506 1507 1508 1509 1510 1511 1512 1513 1514 1515 1516 1517 1518 1519 1520 1521 1522 1523 1524 1525 1526 1527 1528 1529 1530 1531 1532 1533 1534 1535 1536 1537 1538 1539 1540 1541 1542 1543 1544 1545 1546 1547 1548 1549 1550 1551 1552 1553 1554 1555 1556 1557 1558 1559 1560 1561 1562 1563 1564 1565 1566 1567 1568 1569 1570 1571 1572 1573 1574 1575 1576 1577 1578 1579 1580 1581 1582 1583 1584 1585 1586 1587 1588 1589 1590 1591 1592 1593 1594 1595 1596 1597 1598 1599 1600 1601 1602 1603 1604 1605 1606 1607 1608 1609 1610 1611 1612 1613 1614 1615 1616 1617 1618 1619 1620 1621 1622 1623 1624 1625 1626 1627 1628 1629 1630 1631 1632 1633 1634 1635 1636 1637 1638 1639 1640 1641 1642 1643 1644 1645 1646 1647 1648 1649 1650 1651 1652 1653 1654 1655 1656 1657 1658 1659 1660 1661 1662 1663 1664 1665 1666 1667 1668 1669 1670 1671 1672 1673 1674 1675 1676 1677 1678 1679 1680 1681 1682 1683 1684 1685 1686 1687 1688 1689 1690 1691 1692 1693 1694 1695 1696 1697 1698 1699 1700 1701 1702 1703 1704 1705 1706 1707 1708 1709 1710 1711 1712 1713 1714 1715 1716 1717 1718 1719 1720 1721 1722 1723 1724 1725 1726 1727 1728 1729 1730 1731 1732 1733 1734 1735 1736 1737 1738 1739 1740 1741 1742 1743 1744 1745 1746 1747 1748 1749 1750 1751 1752 1753 1754 1755 1756 1757 1758 1759 1760 1761 1762 1763 1764 1765 1766 1767 1768 1769 1770 1771 1772 1773 1774 1775 1776 1777 1778 1779 1780 1781 1782 1783 1784 1785 1786 1787 1788 1789 1790 1791 1792 1793 1794 1795 1796 1797 1798 1799 1800 1801 1802 1803 1804 1805 1806 1807 1808 1809 1810 1811 1812 1813 1814 1815 1816 1817 1818 1819 1820 1821 1822 1823 1824 1825 1826 1827 1828 1829 1830 1831 1832 1833 1834 1835 1836 1837 1838 1839 1840 1841 1842 1843 1844 1845 1846 1847 1848 1849 1850 1851 1852 1853 1854 1855 1856 1857 1858 1859 1860 1861 1862 1863 1864 1865 1866 1867 1868 1869 1870 1871 1872 1873 1874 1875 1876 1877 1878 1879 1880 1881 1882 1883 1884 1885 1886 1887 1888 1889 1890 1891 1892 1893 1894 1895 1896 1897 1898 1899 1900 1901 1902 1903 1904 1905 1906 1907 1908 1909 1910 1911 1912 1913 1914 1915 1916 1917 1918 1919 1920 1921 1922 1923 1924 1925 1926 1927 1928 1929 1930 1931 1932 1933 1934 1935 1936 1937 1938 1939 1940 1941 1942 1943 1944 1945 1946 1947 1948 1949 1950 1951 1952 1953 1954 1955 1956 1957 1958 1959 1960 1961 1962 1963 1964 1965 1966 1967 1968 1969 1970 1971 1972 1973 1974 1975 1976 1977 1978 1979 1980 1981 1982 1983 1984 1985 1986 1987 1988 1989 1990 1991 1992 1993 1994 1995 1996 1997 1998 1999 2000 2001 2002 2003 2004 2005 2006 2007 2008 2009 2010 2011 2012 2013 2014 2015 2016 2017 2018 2019 2020 2021 2022 2023 2024 2025 2026 2027 2028 2029 2030 2031 2032 2033 2034 2035 2036 2037 2038 2039 2040 2041 2042 2043 2044 2045 2046 2047 2048 2049 2050 2051 2052 2053 2054 2055 2056 2057 2058 2059 2060 2061 2062 2063 2064 2065 2066 2067 2068 2069 2070 2071 2072 2073 2074 2075 2076 2077 2078 2079 2080 2081 2082 2083 2084 2085 2086 2087 2088 2089 2090 2091 2092 2093 2094 2095 2096 2097 2098 2099 2100 2101 2102 2103 2104 2105 2106 2107 2108 2109 2110 2111 2112 2113 2114 2115 2116 2117 2118 2119 2120 2121 2122 2123 2124 2125 2126 2127 2128 2129 2130 2131 2132 2133 2134 2135 2136 2137 2138 2139 2140 2141 2142 2143 2144 2145 2146 2147 2148 2149 2150 2151 2152 2153 2154 2155 2156 2157 2158 2159 2160 2161 2162 2163 2164 2165 2166 2167 2168 2169 2170 2171 2172 2173 2174 2175 2176 2177 2178 2179 2180 2181 2182 2183 2184 2185 2186 2187 2188 2189 2190 2191 2192 2193 2194 2195 2196 2197 2198 2199 2200 2201 2202 2203 2204 2205 2206 2207 2208 2209 2210 2211 2212 2213 2214 2215 2216 2217 2218 2219 2220 2221 2222 2223 2224 2225 2226 2227 2228 2229 2230 2231 2232 2233 2234 2235 2236 2237 2238 2239 2240 2241 2242 2243 2244 2245 2246 2247

FINAL CONSTRUCTION CHECKED BY DATE	DATE 11/01/2019	SCALE AS NOTED
	DESIGNED JAT	CHECKED SLG
	SENIOR PM SLG	PROJECT NAME
FIELD BOOKS		DRAWING NAME

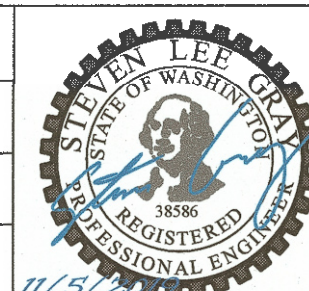

FIBER TO LOT F
OVERALL PLAN

VO-05

SET NO. _____

SET **5** OF **7**

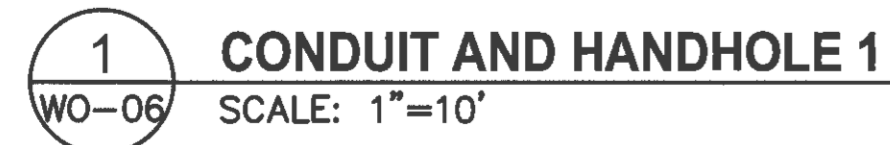
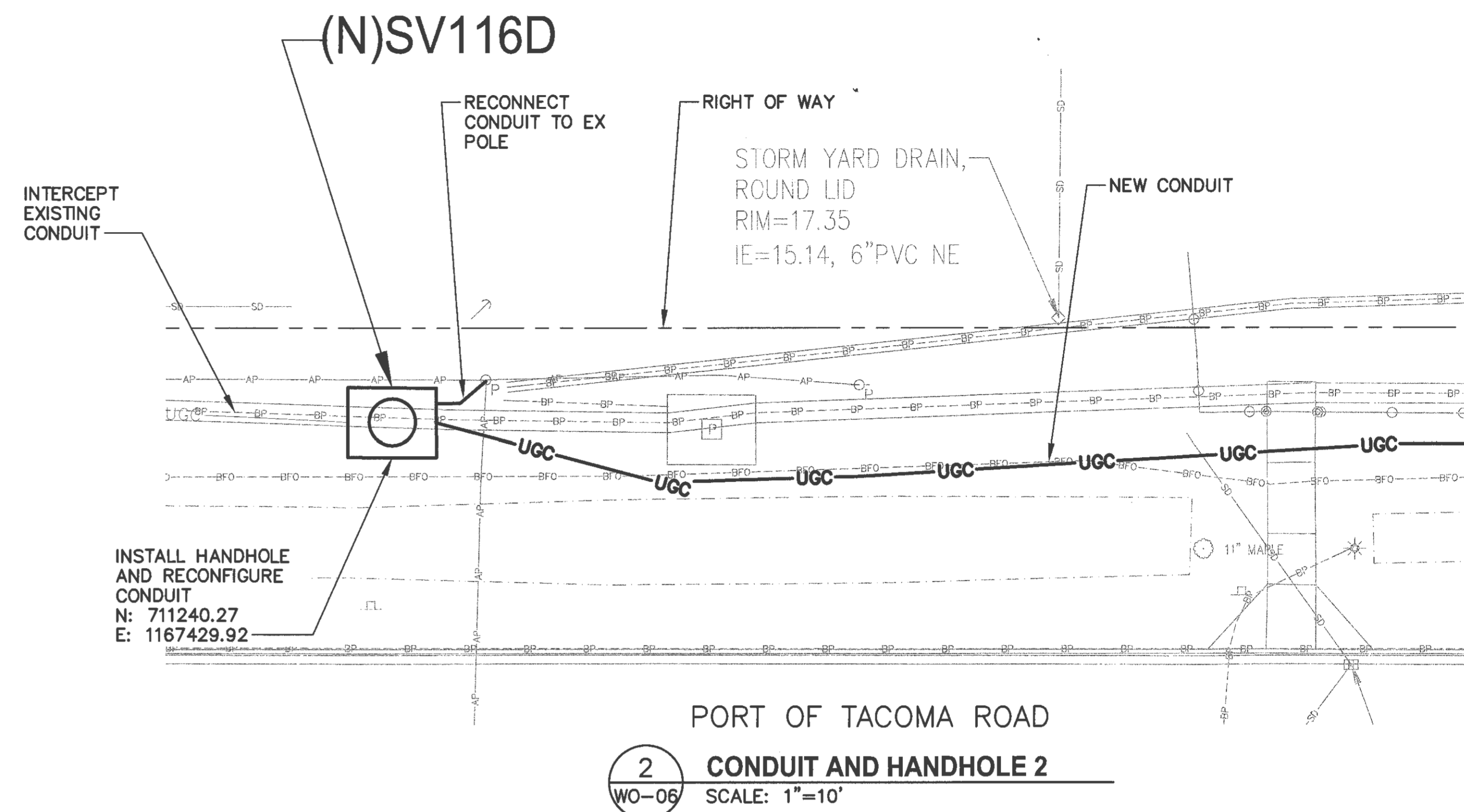
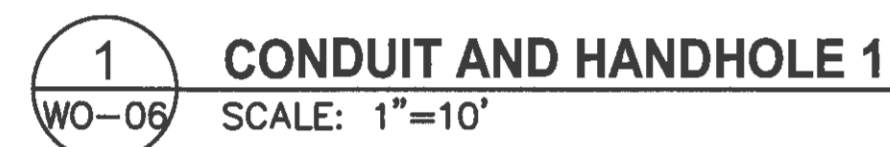

1. ALL UTILITY LOCATIONS SHOWN ARE APPROXIMATE BASED ON AVAILABLE SUBSURFACE INFORMATION. CONTRACTOR SHALL VERIFY DEPTH, LOCATION AND CONDITION OF ALL UNDERGROUND FACILITIES PRIOR TO COMMENCING CONSTRUCTION ACTIVITIES.
2. WORK TO RECONFIGURE CONDUIT CONNECTIONS SHALL CONSIST OF THE FOLLOWING:
 - LOCATE EXISTING UNDERGROUND CONDUITS TO BE USED.
 - SAWCUT PAVEMENT TO ALLOW EXCAVATION TO THE CONDUITS
 - REMOVE LATERAL AND VERTICAL RUN OF EXISTING CONDUIT
 - INSTALL HANDHOLE
 - RECONFIGURE CONDUITS FOR TERMINATION AT NEW HANDHOLE

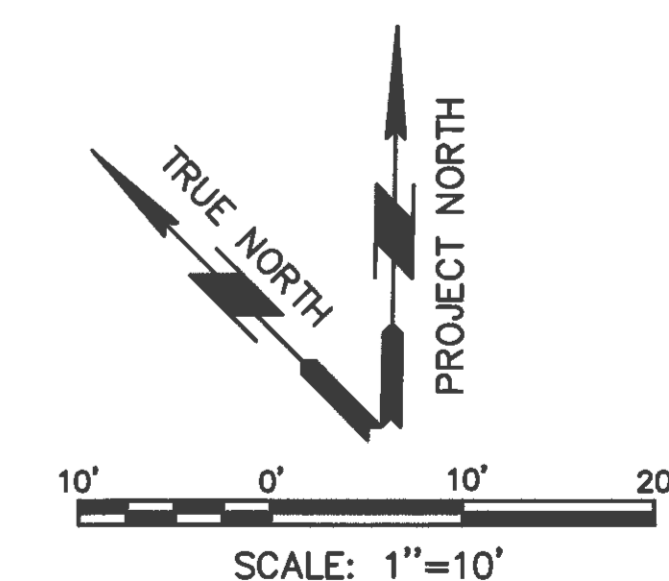



UTILITY TRENCH SECTION

SCALE: NTS

NOTES:

1. PROVIDE UNIFORM SUPPORT UNDER PIPE BARREL.
2. HAND TAMP UNDER HAUNCHES.
3. SEE SPECIFICATIONS AND COMPACTION REQUIREMENTS.
4. PROVIDE MARKING TAPE 6 INCHES ABOVE PIPE ZONE BEDDING.



TYPICAL PAVEMENT SECTION

SCALE: NTS



NO			
	REVISION		DATE
APPD			

FINAL CONSTRUCTION CHECKED BY DATE	DATE 11/01/2019	SCALE AS NOTED
	DESIGNED JAT	CHECKED SLG
	SENIOR PM SLG	PROJECT NAME
FIELD BOOKS	DRAWING NAME	

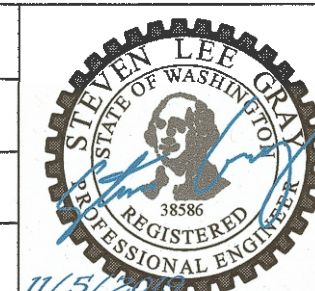

DETAILS

VO-07

SET NO

PAGE 7 OF 7