

TIDAL DATUM:
BASED ON NOAA VDATUM VER 4.21, IN
US FEET. HTL/OHW DELINEATED USING
USACE & WDFW GUIDANCE.

LEVELS:
MHHW: +11.78' MHW: +10.90'
MLW: 2.84' MLLW: +0.00'
HTL (10-YR PREDICTED AVG): 13.50'
OHW (DELINEATED): 13.50'

PONY LUMBER
PIER

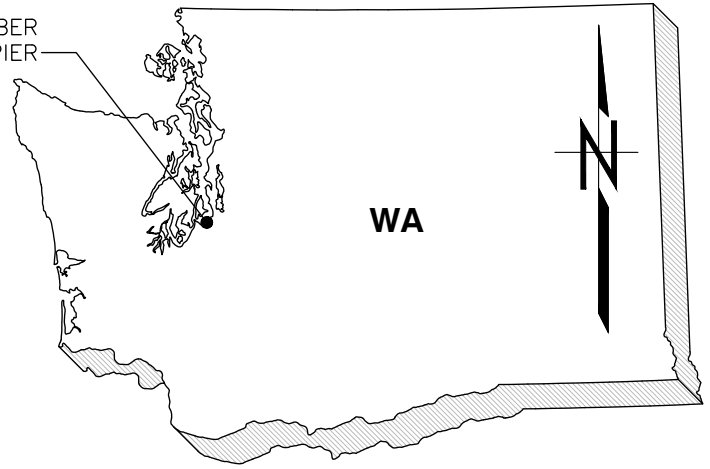

DIRECTIONS TO SITE FROM SEATTLE:

1. TAKE I-5 S TO WA-99 N/54TH AVE E.
2. TAKE EXIT 137 FROM I-5 S.
3. CONTINUE ON 54TH AVE E TO TAYLOR WAY E.
4. ARRIVE AT 3701 TAYLOR WAY.

MILES
~28.4

~1.2

VICINITY MAP
SCALE: NTS

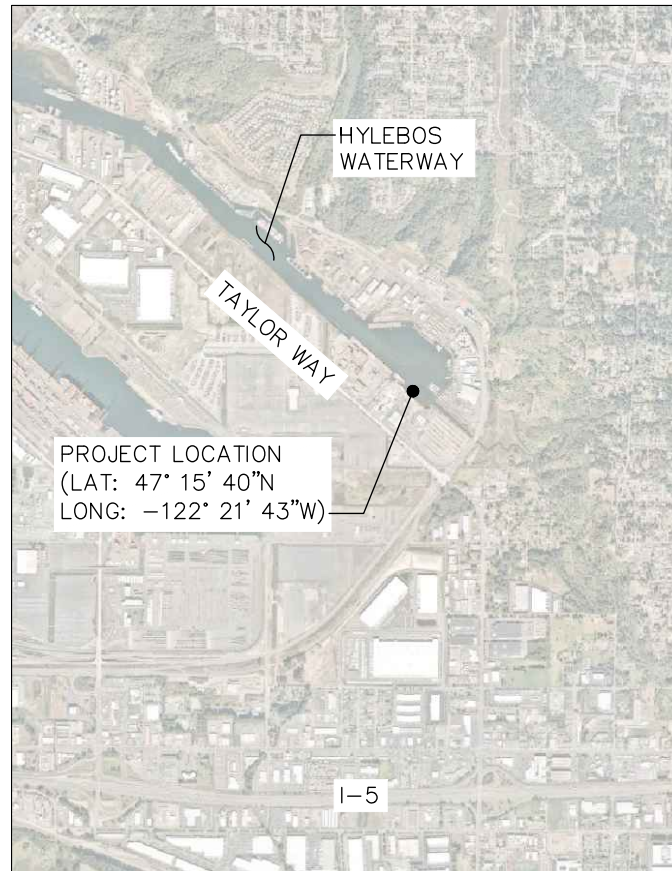

LOCATION MAP
SCALE: NTS

USACE REFERENCE # TBD
ADJACENT PROPERTY OWNERS:
1) PORT OF TACOMA

APPLICANT: PORT OF TACOMA

LOCATION ADDRESS: 3701 TAYLOR WAY
TACOMA, WA 98421

PROPOSED PROJECT: PONY DOCK
REPAIRS

IN: HYLEBOS WATERWAY
DATUM: MLLW = 0.0'
SEC: 36 T: 21 N R: 3 E
COUNTY: PIERCE STATE: WA
SHEET: 1 OF 3 DATE: JUNE 14, 2022

HYLEBOS WATERWAY

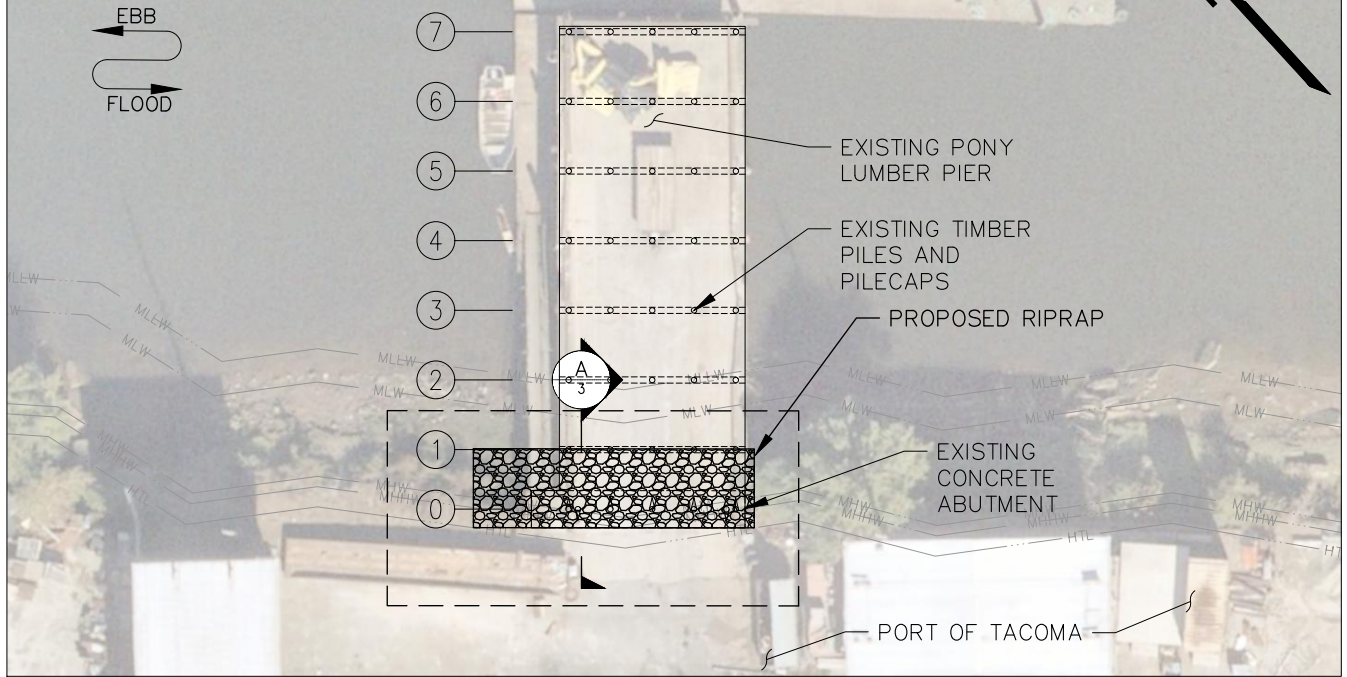

SITE PLAN

SCALE: 1"=40'

LEGEND:

HIGH TIDE LINE
MEAN HIGHER HIGH WATER
MEAN HIGH WATER
MEAN LOW WATER
MEAN LOWER LOW WATER
LIMIT OF WORK
PROPOSED RIPRAP

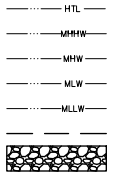

EXISTING
CONCRETE
ABUTMENT

EXISTING CONDITIONS

SCALE: NTS

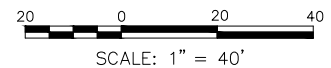

TIDAL DATUM:
BASED ON NOAA VDATUM VER 4.21, IN
US FEET. HTL/OHW DELINEATED USING
USACE & WDFW GUIDANCE.

LEVELS:
MHHW: +11.78' MHW: +10.90'
MLW: 2.84' MLLW: +0.00'
HTL (10-YR PREDICTED AVG): 13.50'
OHW (DELINEATED): 13.50'

USACE REFERENCE # TBD
ADJACENT PROPERTY OWNERS:
1) PORT OF TACOMA

APPLICANT: PORT OF TACOMA

LOCATION ADDRESS: 3701 TAYLOR WAY
TACOMA, WA 98421

PROPOSED PROJECT: PONY DOCK
REPAIRS

IN: HYLEBOS WATERWAY
DATUM: MLLW = 0.0'
SEC: 36 T: 21 N R: 3 E
COUNTY: PIERCE STATE: WA
SHEET: 2 OF 3 DATE: JUNE 21, 2022

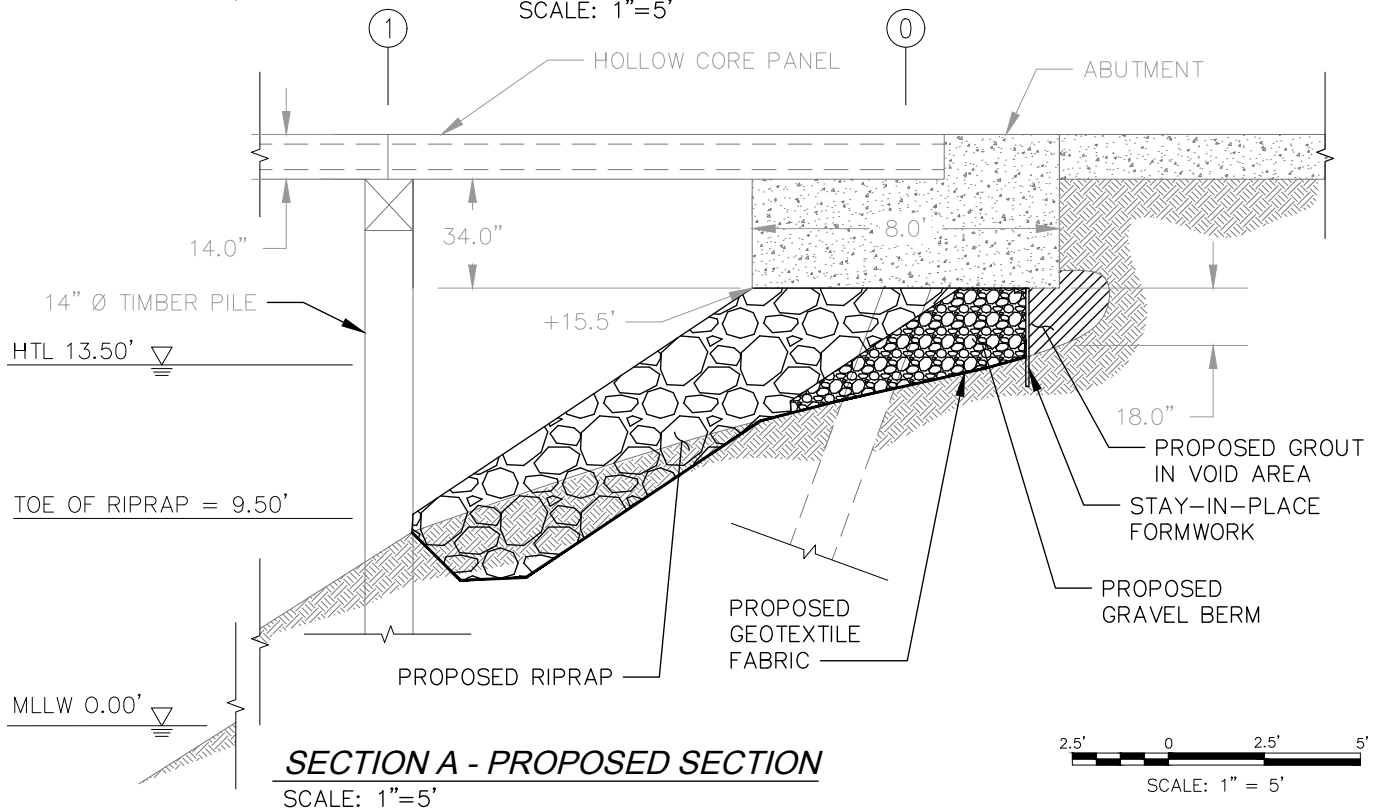
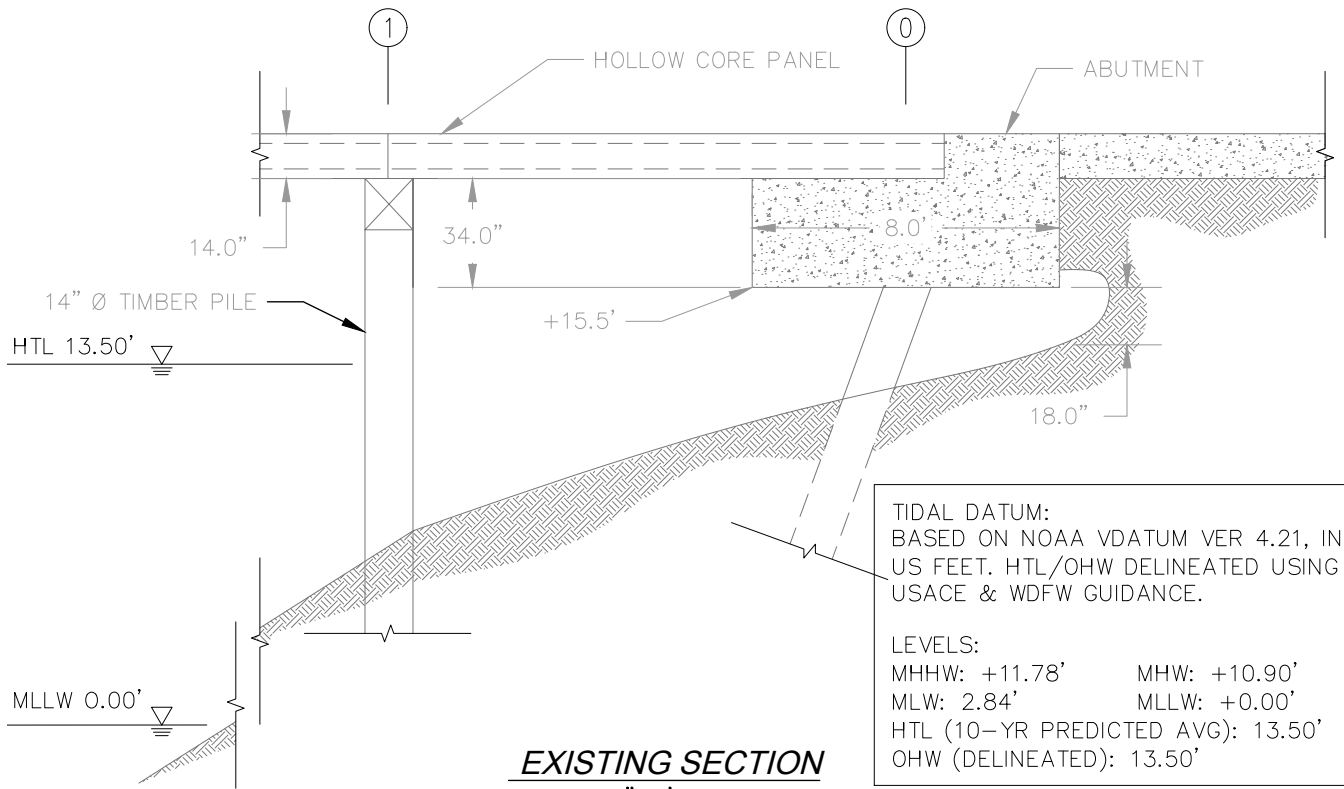

MAXIMUM RIPRAP AREA	APPROX RIPRAP VOLUME	APPROX RIPRAP VOL ABOVE HTL	APPROX RIPRAP VOL BELOW HTL	APPROX GRAVEL VOLUME	APPROX GRAVEL VOL ABOVE HTL	APPROX GRAVEL VOL BELOW HTL	APPROX GROUT VOLUME	APPROX GROUT VOL ABOVE HTL	APPROX GROUT VOL BELOW HTL
1,030 SF	95 CY	47 CY	48 CY	5 CY	3 CY	2 CY	12 CY	12 CY	0 CY

USACE REFERENCE # TBD
ADJACENT PROPERTY OWNERS:
1) PORT OF TACOMA

APPLICANT: PORT OF TACOMA

LOCATION ADDRESS: 3701 TAYLOR WAY
TACOMA, WA 98421

PROPOSED PROJECT: PONY DOCK
REPAIRS

IN: HYLEBOS WATERWAY
DATUM: MLLW = 0.0'
SEC: 36 T: 21 N R: 3 E
COUNTY: PIERCE STATE: WA
SHEET: 3 OF 3 DATE: JUNE 14, 2022