

**2021 Horse Heaven Spring
No-Till Drill
Planting Date 03/12/21
46.207373, -119.580553**

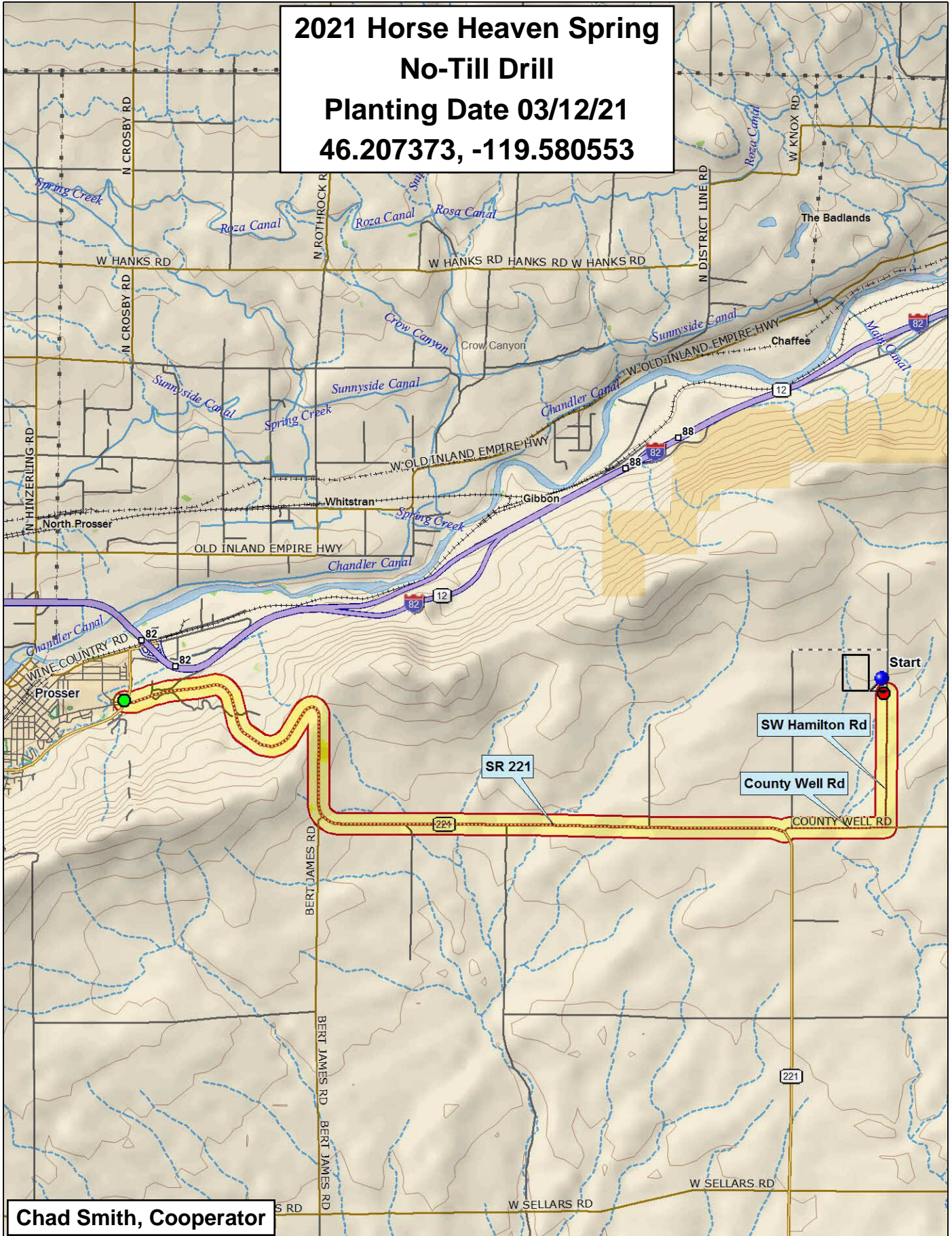

Chad Smith, Cooperator

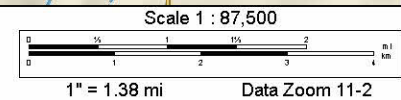

2021 Soft White Spring Wheat Trial, Horse Heaven

Ryan	9	Ryan	UI Stone	IDO1902S	WB6121	UI Cookie	WA 8325	Melba	WB6341	Melba
	8	Seahawk	AP Coachman	WA 8354 CL+	WA 8353 CL+	WA 8321	YSC-603	WA 8352 CL+	AP Mondovi CL2	
	7	JD	Tekoa	TMC 2021	YSC-605	IDO1802S	Hedge CL+	Louise	WB6211CLP	
	6	Tekoa	WA 8321	Ryan	WA 8325	YSC-603	UI Stone	TMC 2021	UI Cookie	
	5	WA 8353 CL+	YSC-605	WA 8352 CL+	IDO1802S	AP Mondovi CL2	JD	Seahawk	Louise	
	4	WB6211CLP	WB6121	WA 8354 CL+	Melba	WB6341	AP Coachman	IDO1902S	Hedge CL+	
	3	AP Mondovi CL2	WB6341	Tekoa	WB6211CLP	YSC-605	WB6121	AP Coachman	YSC-603	
	2	WA 8352 CL+	Melba	UI Stone	Seahawk	Hedge CL+	TMC 2021	Ryan	WA 8353 CL+	
	1	WA 8354 CL+	UI Cookie	WA 8321	Louise	JD	IDO1802S	IDO1902S	WA 8325	
		1	2	3	4	5	6	7	8	

Entry	Name
1	AP Coachman
2	AP Mondovi CL2
3	Hedge CL+
4	IDO1802S
5	IDO1902S
6	JD
7	Louise
8	Melba
9	Ryan
10	Seahawk
11	Tekoa
12	TMC 2021
13	UI Cookie
14	UI Stone
15	WA 8321
16	WA 8325
17	WA 8352 CL+
18	WA 8353 CL+
19	WA 8354 CL+
20	WB6121
21	WB6211CLP
22	WB6341
23	YSC-603
24	YSC-605

3 Replications, Alpha-Lattice Design

<http://variety.wsu.edu>

Common
Club

Planting Date
12-Mar

Ryan	2021 SW Spring			Melba	2021 HR Spring		
	1		8		1		6
					Melba	Seed Trt.	Melba



2021 Hard Red Spring Wheat Trial, Horse Heaven

Seed Treatment

9 8 7 6 5 4 3 2 1	Melba	WA 8357	Kelse	Net CL+	Alum	WB9668	WB9662	Melba	JD (Terraxa F4)	Melba
		AP Renegade	SY Gunsight	WB9303	WA 8356	WA 8355	YSC-803		JD (CruiserMaxx)	
		Glee	Chet	CP3119A	Lanning	WA 8315	WA 8330		JD (Lumivia CPL)	
		WA 8315	WB9668	Glee	WB9303	Alum	CP3119A		JD (CruiserMaxx)	
		WB9662	YSC-803	WA 8357	SY Gunsight	WA 8330	WA 8356		JD (Lumivia CPL)	
		WA 8355	Net CL+	Chet	Lanning	Kelse	AP Renegade		JD (Terraxa F4)	
		WA 8330	WA 8355	WB9662	WA 8356	Glee	Lanning		JD (Lumivia CPL)	
		Net CL+	WA 8315	CP3119A	WB9668	YSC-803	WB9303		JD (Terraxa F4)	
		Chet	AP Renegade	WA 8357	Kelse	SY Gunsight	Alum		JD (CruiserMaxx)	
		1	2	3	4	5	6			

Entry	Name
1	Alum
2	AP Renegade
3	Chet
4	CP3119A
5	Glee
6	Kelse
7	Lanning
8	Net CL+
9	SY Gunsight
10	WA 8315
11	WA 8330
12	WA 8355
13	WA 8356
14	WA 8357
15	WB9303
16	WB9662
17	WB9668
18	YSC-803

3 Replications, Alpha-Lattice Design

<http://variety.wsu.edu>

Red	Planting Date
White	12-Mar

Ryan	2021 SW Spring		Melba	2021 HR Spring		Melba	Seed Trt.	Melba
	1	8		1	6			