

**2021 Lamont Spring
 Double Disc Drill
 Planting Date 03/26/21
 47.118338, -117.825158**

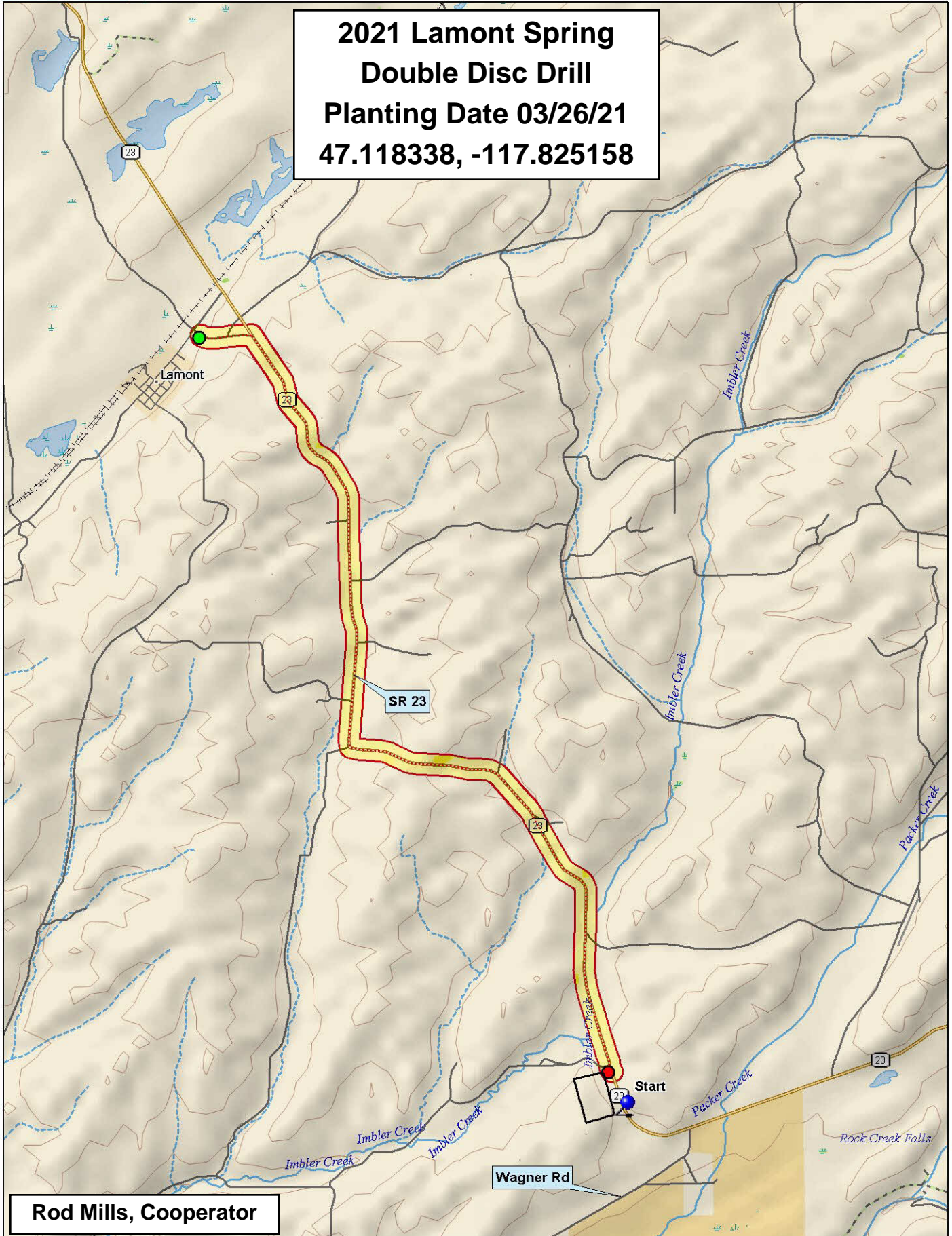

Rod Mills, Cooperator

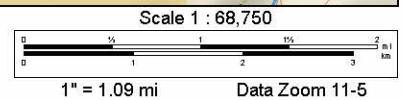
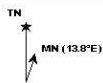

2021 Soft White Spring Wheat Trial, Lamont

Ryan	9	Ryan	UI Stone	IDO1902S	WB6121	UI Cookie	WA 8325	Melba	WB6341	Melba
	8	Seahawk	AP Coachman	WA 8354 CL+	WA 8353 CL+	WA 8321	YSC-603	WA 8352 CL+	AP Mondovi CL2	
	7	JD	Tekoa	TMC 2021	YSC-605	IDO1802S	Hedge CL+	Louise	WB6211CLP	
	6	Tekoa	WA 8321	Ryan	WA 8325	YSC-603	UI Stone	TMC 2021	UI Cookie	
	5	WA 8353 CL+	YSC-605	WA 8352 CL+	IDO1802S	AP Mondovi CL2	JD	Seahawk	Louise	
	4	WB6211CLP	WB6121	WA 8354 CL+	Melba	WB6341	AP Coachman	IDO1902S	Hedge CL+	
	3	AP Mondovi CL2	WB6341	Tekoa	WB6211CLP	YSC-605	WB6121	AP Coachman	YSC-603	
	2	WA 8352 CL+	Melba	UI Stone	Seahawk	Hedge CL+	TMC 2021	Ryan	WA 8353 CL+	
	1	WA 8354 CL+	UI Cookie	WA 8321	Louise	JD	IDO1802S	IDO1902S	WA 8325	
		1	2	3	4	5	6	7	8	

Entry	Name
1	AP Coachman
2	AP Mondovi CL2
3	Hedge CL+
4	IDO1802S
5	IDO1902S
6	JD
7	Louise
8	Melba
9	Ryan
10	Seahawk
11	Tekoa
12	TMC 2021
13	UI Cookie
14	UI Stone
15	WA 8321
16	WA 8325
17	WA 8352 CL+
18	WA 8353 CL+
19	WA 8354 CL+
20	WB6121
21	WB6211CLP
22	WB6341
23	YSC-603
24	YSC-605

3 Replications, Alpha-Lattice Design

<http://variety.wsu.edu>

Common
Club

Planting Date
3/26/2021

Ryan	2021 SW Spring	Melba	2021 HR Spring	Melba	2021 Spring Barley	Melba	Seed Trt.	Melba
	1		8		1		6	



2021 Hard Red Spring Wheat Trial, Lamont

9 8 7 6 5 4 3 2 1	Melba	WA 8357	Kelse	Net CL+	Alum	WB9668	WB9662	Melba
		AP Renegade	SY Gunsight	WB9303	WA 8356	WA 8355	YSC-803	
		Glee	Chet	CP3119A	Lanning	WA 8315	WA 8330	
		WA 8315	WB9668	Glee	WB9303	Alum	CP3119A	
		WB9662	YSC-803	WA 8357	SY Gunsight	WA 8330	WA 8356	
		WA 8355	Net CL+	Chet	Lanning	Kelse	AP Renegade	
		WA 8330	WA 8355	WB9662	WA 8356	Glee	Lanning	
		Net CL+	WA 8315	CP3119A	WB9668	YSC-803	WB9303	
		Chet	AP Renegade	WA 8357	Kelse	SY Gunsight	Alum	
		1	2	3	4	5	6	

Entry	Name
1	Alum
2	AP Renegade
3	Chet
4	CP3119A
5	Glee
6	Kelse
7	Lanning
8	Net CL+
9	SY Gunsight
10	WA 8315
11	WA 8330
12	WA 8355
13	WA 8356
14	WA 8357
15	WB9303
16	WB9662
17	WB9668
18	YSC-803

3 Replications, Alpha-Lattice Design

<http://variety.wsu.edu>

Red
White

Planting Date
3/26/2021

Ryan	2021 SW Spring	Melba	2021 HR Spring	Melba	2021 Spring Barley	Melba	Seed Trt.	Melba
	1	8	1	6	1	6		

2021 Spring Barley Trial, Lamont

Seed Treatment

Melba	9	LCS Opera	Survivor	BC Elinor	Altorado	KWS Fantex	LCS Odyssey	Melba
	8	KWS Jessie	BC Leandra	HO516-579	14WAIM-3604.24	KWS Thalís	Claymore	
	7	Palmer	KWS Amadora	14WAIM-3619.7	Oreana	14WAIM-3604.10	Lenetah	
	6	14WAIM-3604.24	KWS Amadora	Altorado	14WAIM-3619.7	KWS Jessie	LCS Odyssey	
	5	BC Elinor	KWS Fantex	KWS Thalís	LCS Opera	14WAIM-3604.10	Claymore	
	4	BC Leandra	Lenetah	Survivor	Palmer	HO516-579	Oreana	
	3	Claymore	BC Elinor	14WAIM-3619.7	Palmer	KWS Jessie	LCS Opera	
	2	HO516-579	14WAIM-3604.24	KWS Fantex	14WAIM-3604.10	Altorado	Survivor	
	1	Oreana	KWS Thalís	BC Leandra	KWS Amadora	LCS Odyssey	Lenetah	
		1	2	3	4	5	6	

Melba	JD (Terraxa F4)
	JD (CruiserMaxx)
	JD (Lumivia CPL)
	JD (CruiserMaxx)
	JD (Lumivia CPL)
	JD (Terraxa F4)
	JD (Lumivia CPL)
	JD (Terraxa F4)
	JD (CruiserMaxx)

Entry	Name
1	14WAIM-3604.10
2	14WAIM-3604.24
3	14WAIM-3619.7
4	Altorado
5	BC Elinor
6	BC Leandra
7	Claymore
8	HO516-579
9	KWS Amadora
10	KWS Fantex
11	KWS Jessie
12	KWS Thalís
13	LCS Odyssey
14	LCS Opera
15	Lenetah
16	Oreana
17	Palmer
18	Survivor

3 Replications, Alpha-Lattice Design

<http://variety.wsu.edu>

Planting Date
3/26/2021

Ryan	2021 SW Spring	Melba	2021 HR Spring	Melba	2021 Spring Barley	Melba	Seed Trt.	Melba
1		8	1	6	1	6		

