

**2021 Farmington Spring
No-Till Drill
Planting Date 04/15/21
47.038369, -117.045607**

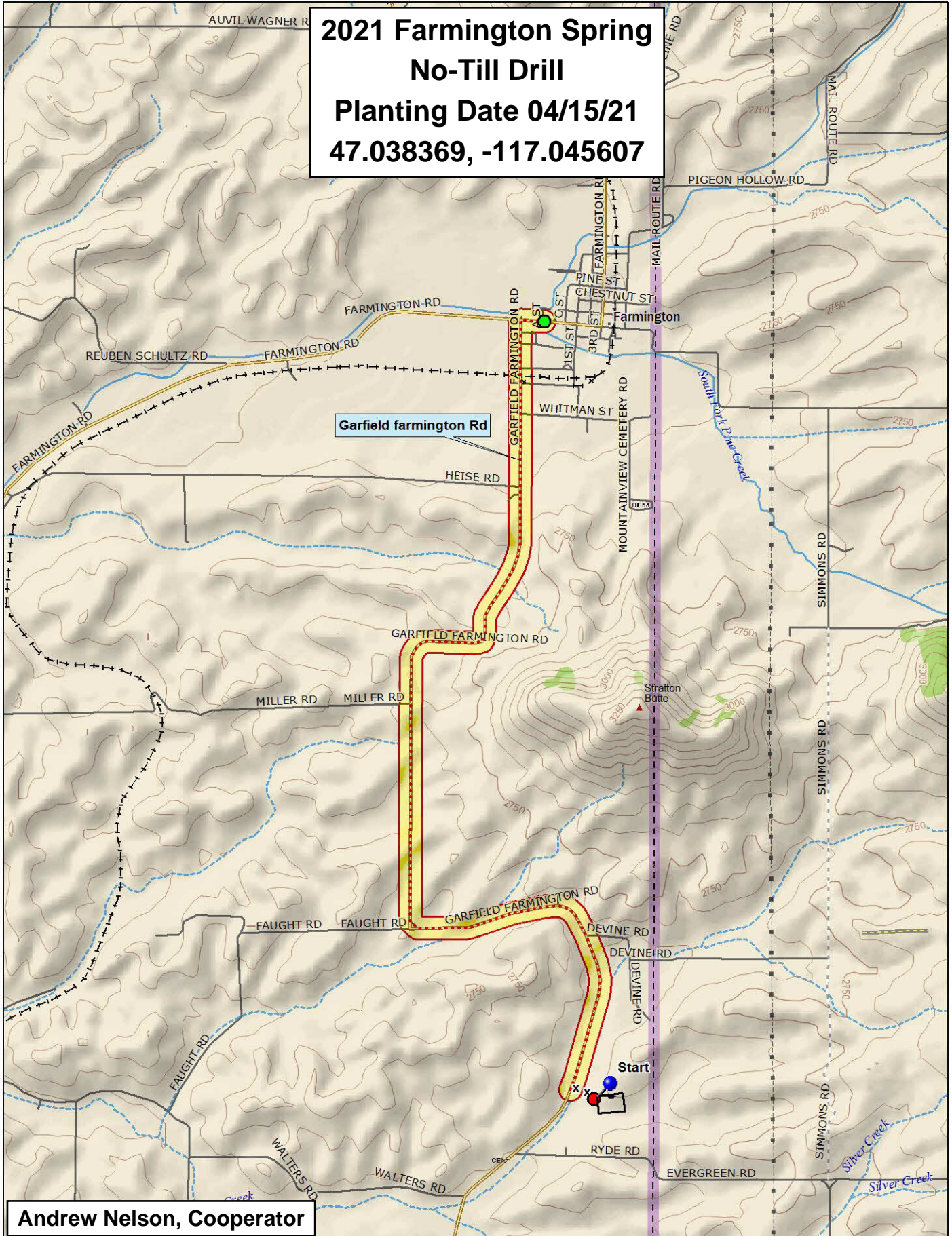

Andrew Nelson, Cooperator

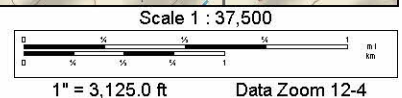

2021 Soft White Spring Wheat Trial, Farmington

| | | | | | | | | | | |
|-------|---|----------------|-------------|-------------|-------------|----------------|-------------|-------------|----------------|-------|
| Tekoa | 9 | Ryan | UI Stone | IDO1902S | WB6121 | UI Cookie | WA 8325 | Melba | WB6341 | Melba |
| | 8 | Seahawk | AP Coachman | WA 8354 CL+ | WA 8353 CL+ | WA 8321 | YSC-603 | WA 8352 CL+ | AP Mondovi CL2 | |
| | 7 | JD | Tekoa | TMC 2021 | YSC-605 | IDO1802S | Hedge CL+ | Louise | WB6211CLP | |
| | 6 | Tekoa | WA 8321 | Ryan | WA 8325 | YSC-603 | UI Stone | TMC 2021 | UI Cookie | |
| | 5 | WA 8353 CL+ | YSC-605 | WA 8352 CL+ | IDO1802S | AP Mondovi CL2 | JD | Seahawk | Louise | |
| | 4 | WB6211CLP | WB6121 | WA 8354 CL+ | Melba | WB6341 | AP Coachman | IDO1902S | Hedge CL+ | |
| | 3 | AP Mondovi CL2 | WB6341 | Tekoa | WB6211CLP | YSC-605 | WB6121 | AP Coachman | YSC-603 | |
| | 2 | WA 8352 CL+ | Melba | UI Stone | Seahawk | Hedge CL+ | TMC 2021 | Ryan | WA 8353 CL+ | |
| | 1 | WA 8354 CL+ | UI Cookie | WA 8321 | Louise | JD | IDO1802S | IDO1902S | WA 8325 | |
| | | 1 | 2 | 3 | 4 | 5 | 6 | 7 | 8 | |

| Entry | Name |
|-------|----------------|
| 1 | AP Coachman |
| 2 | AP Mondovi CL2 |
| 3 | Hedge CL+ |
| 4 | IDO1802S |
| 5 | IDO1902S |
| 6 | JD |
| 7 | Louise |
| 8 | Melba |
| 9 | Ryan |
| 10 | Seahawk |
| 11 | Tekoa |
| 12 | TMC 2021 |
| 13 | UI Cookie |
| 14 | UI Stone |
| 15 | WA 8321 |
| 16 | WA 8325 |
| 17 | WA 8352 CL+ |
| 18 | WA 8353 CL+ |
| 19 | WA 8354 CL+ |
| 20 | WB6121 |
| 21 | WB6211CLP |
| 22 | WB6341 |
| 23 | YSC-603 |
| 24 | YSC-605 |

3 Replications, Alpha-Lattice Design

<http://variety.wsu.edu>

| |
|--------|
| Common |
| Club |

| |
|---------------|
| Planting Date |
| 4/15/2021 |

| | | | | | | | | |
|-------|----------------|-------|----------------|---------|--------------------|------------|-----------|--------|
| Tekoa | 2021 SW Spring | Melba | 2021 HR Spring | Havener | 2021 Spring Barley | Meg's Song | Seed Trt. | WB9303 |
| | 1 | | 8 | | 1 | | 6 | |

WASHINGTON STATE UNIVERSITY EXTENSION

2021 Hard Red Spring Wheat Trial, Farmington

| | | | | | | | | |
|---|-------|-------------|-------------|---------|-------------|-------------|-------------|---------|
| 9 8 7 6 5 4 3 2 1 | Melba | WA 8357 | Kelse | Net CL+ | Alum | WB9668 | WB9662 | Havener |
| | | AP Renegade | SY Gunsight | WB9303 | WA 8356 | WA 8355 | YSC-803 | |
| | | Glee | Chet | CP3119A | Lanning | WA 8315 | WA 8330 | |
| | | WA 8315 | WB9668 | Glee | WB9303 | Alum | CP3119A | |
| | | WB9662 | YSC-803 | WA 8357 | SY Gunsight | WA 8330 | WA 8356 | |
| | | WA 8355 | Net CL+ | Chet | Lanning | Kelse | AP Renegade | |
| | | WA 8330 | WA 8355 | WB9662 | WA 8356 | Glee | Lanning | |
| | | Net CL+ | WA 8315 | CP3119A | WB9668 | YSC-803 | WB9303 | |
| | | Chet | AP Renegade | WA 8357 | Kelse | SY Gunsight | Alum | |
| | | 1 | 2 | 3 | 4 | 5 | 6 | |

| Entry | Name |
|-------|-------------|
| 1 | Alum |
| 2 | AP Renegade |
| 3 | Chet |
| 4 | CP3119A |
| 5 | Glee |
| 6 | Kelse |
| 7 | Lanning |
| 8 | Net CL+ |
| 9 | SY Gunsight |
| 10 | WA 8315 |
| 11 | WA 8330 |
| 12 | WA 8355 |
| 13 | WA 8356 |
| 14 | WA 8357 |
| 15 | WB9303 |
| 16 | WB9662 |
| 17 | WB9668 |
| 18 | YSC-803 |

3 Replications, Alpha-Lattice Design

<http://variety.wsu.edu>

| |
|-------|
| Red |
| White |

| |
|---------------|
| Planting Date |
| 4/15/2021 |

| | | | | | | | | |
|-------|----------------|-------|----------------|---------|--------------------|------------|-----------|--------|
| Tekoa | 2021 SW Spring | Melba | 2021 HR Spring | Havener | 2021 Spring Barley | Meg's Song | Seed Trt. | WB9303 |
| | 1 | | 8 | | 1 | | | |

2021 Spring Barley Trial, Farmington

Seed Treatment

| | | | | | | | | |
|---------|---|----------------|----------------|---------------|----------------|----------------|-------------|------------|
| Havener | 9 | LCS Opera | Survivor | BC Elinor | Altorado | KWS Fantex | LCS Odyssey | Meg's Song |
| | 8 | KWS Jessie | BC Leandra | HO516-579 | 14WAIM-3604.24 | KWS Thalís | Claymore | |
| | 7 | Palmer | KWS Amadora | 14WAIM-3619.7 | Oreana | 14WAIM-3604.10 | Lenetah | |
| | 6 | 14WAIM-3604.24 | KWS Amadora | Altorado | 14WAIM-3619.7 | KWS Jessie | LCS Odyssey | |
| | 5 | BC Elinor | KWS Fantex | KWS Thalís | LCS Opera | 14WAIM-3604.10 | Claymore | |
| | 4 | BC Leandra | Lenetah | Survivor | Palmer | HO516-579 | Oreana | |
| | 3 | Claymore | BC Elinor | 14WAIM-3619.7 | Palmer | KWS Jessie | LCS Opera | |
| | 2 | HO516-579 | 14WAIM-3604.24 | KWS Fantex | 14WAIM-3604.10 | Altorado | Survivor | |
| | 1 | Oreana | KWS Thalís | BC Leandra | KWS Amadora | LCS Odyssey | Lenetah | |
| | 1 | 2 | 3 | 4 | 5 | 6 | | |

| | |
|---------------------|--------|
| JD (Terraxa F4) | WB9303 |
| JD (CruiserMaxx) | |
| JD (Lumivia CPL) | |
| JD (CruiserMaxx) | |
| JD (Lumivia CPL) | |
| JD (Terraxa F4) | |
| JD (Lumivia CPL) | |
| JD (Terraxa F4) | |
| JD (CruiserMaxx) | |

| Entry | Name |
|-------|----------------|
| 1 | 14WAIM-3604.10 |
| 2 | 14WAIM-3604.24 |
| 3 | 14WAIM-3619.7 |
| 4 | Altorado |
| 5 | BC Elinor |
| 6 | BC Leandra |
| 7 | Claymore |
| 8 | HO516-579 |
| 9 | KWS Amadora |
| 10 | KWS Fantex |
| 11 | KWS Jessie |
| 12 | KWS Thalís |
| 13 | LCS Odyssey |
| 14 | LCS Opera |
| 15 | Lenetah |
| 16 | Oreana |
| 17 | Palmer |
| 18 | Survivor |

3 Replications, Alpha-Lattice Design

<http://variety.wsu.edu>

| Planting Date |
|---------------|
| 4/15/2021 |

| | | | | | | | | |
|-------|----------------|--------|----------------|---------|--------------------|------------|-----------|--------|
| Tekoa | 2021 SW Spring | Meilba | 2021 HR Spring | Havener | 2021 Spring Barley | Meg's Song | Seed Trt. | WB9303 |
| 1 | 8 | 1 | 6 | 1 | 6 | | | |