

Proposed Speed Limit Revision 2023 - Background

1. Case Extension Road SW, from 113th Avenue SW to Dead End:

RECOMMEND REVISING AN UNPOSTED 50 MPH TO POSTED 40 MPH.



Figure 1a. Case Extension Road SW

Requested by:	Property Owner – Service Request
Existing Speed Limit:	Unposted 50 mph
Road Section Length:	0.700 miles
Ave. Daily Volume:	120 vehicles
Prevailing Speed:	42 mph
Crashes:	0 (5 years)
Letter Sent:	May 2023
Other Considerations:	Narrow, Low volume

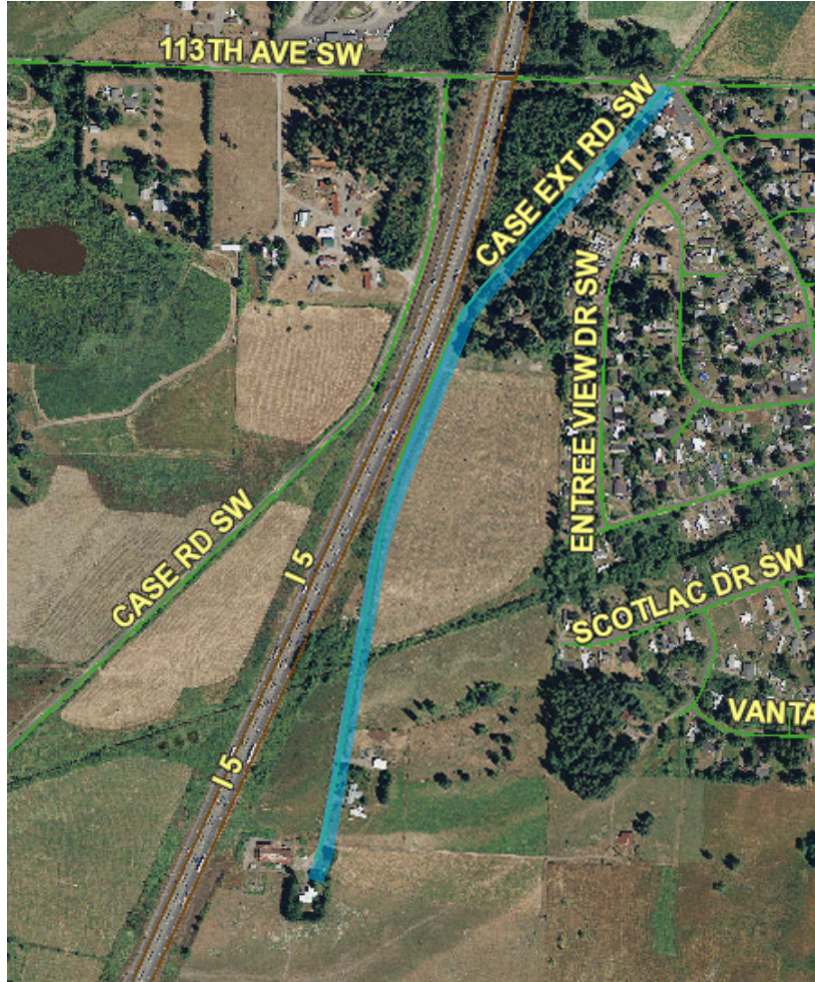

Figure 1b. Case Extension Road SW - Aerial View

Proposed Speed Limit Revision 2023 - Background

2. Patsy Drive SE, from McCorckle Road SE to Lorraine Road SE:

RECOMMEND REVISING AN UNPOSTED 50 MPH TO POSTED 25 MPH.



Figure 2a. Patsy Drive SE

Requested by:	Public Works Staff
Existing Speed Limit:	Unposted 50 mph
Road Section Length:	0.130 miles
Ave. Daily Volume:	270 vehicles
Prevailing Speed:	32 mph
Crashes:	0 (5 years)
Letter Sent:	May 2023
Other Considerations:	Continuity with adjacent roadway segments, residential road, high pedestrian activity.



Figure 2b. Patsy Drive SE - Aerial View

Proposed Speed Limit Revision 2023 - Background

3. Lorraine Drive SE, from Patsy Drive SE to Dead End:

RECOMMEND REVISING AN UNPOSTED 50 MPH TO POSTED 25 MPH.



Figure 3a. Lorraine Drive SE

Requested by:	Property Owner - Service Request
Existing Speed Limit:	Unposted 50 mph
Road Section Length:	0.496 miles
Ave. Daily Volume:	270 vehicles
Prevailing Speed:	29 mph
Crashes:	0 (5 years)
Letter Sent:	May 2023
Other Considerations:	Narrow, winding, residential road with pedestrian activity.

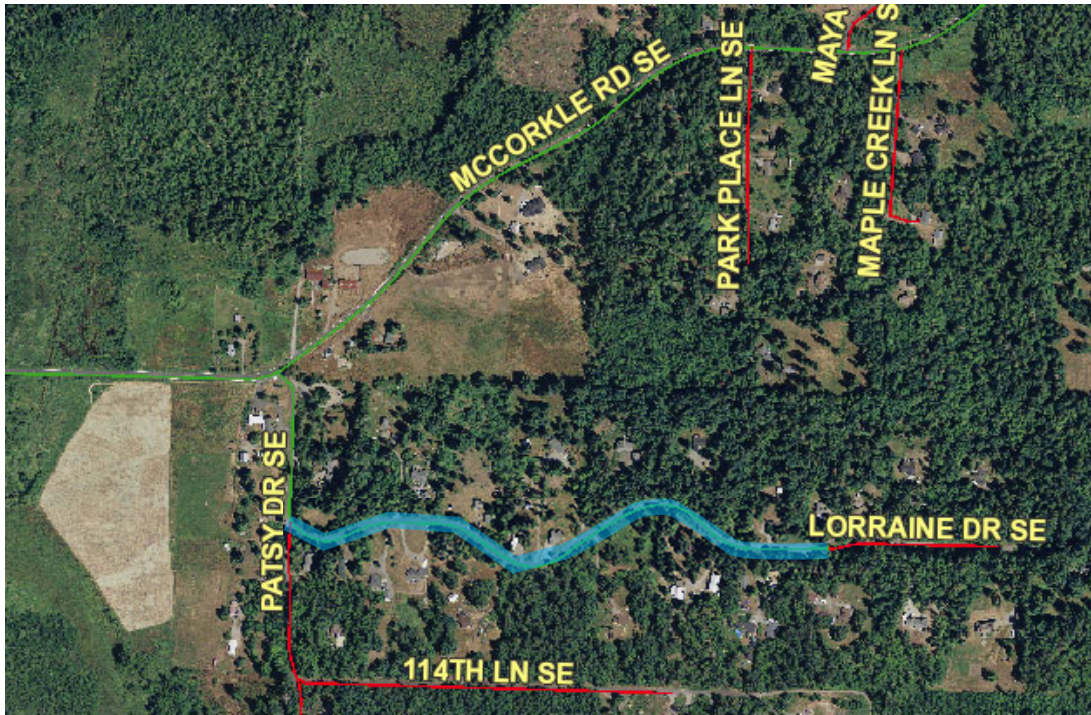

Figure 3b. Tyrell Road SE - Aerial

Proposed Speed Limit Revision 2023 - Background

4. Meridian Road NE, from Martin Way E to Lacey City Limits:

RECOMMEND REVISING A POSTED 40 MPH TO POSTED 35 MPH.



Figure 4a. Meridian Road NE

Requested by:	Public Works Staff
Existing Speed Limit:	Posted 40 mph
Road Section Length:	0.490 miles
Ave. Daily Volume:	12,340 vehicles
Prevailing Speed:	37 mph
Crashes:	13 (5 years)
Other Considerations:	Future project location, design standards



Figure 4b. Meridian Road NE - Aerial

Proposed Speed Limit Revision 2023 - Background

5. Gibson Road SW, from Old Highway 99 SW to 169th Avenue SW:

RECOMMEND REVISING AN UNPOSTED 50 MPH TO POSTED 40 MPH.



Figure 5a. Gibson Road SW

Requested by:	Public Works Staff
Existing Speed Limit:	Unposted 50 mph
Road Section Length:	1.325 miles
Ave. Daily Volume:	756 vehicles
Prevailing Speed:	46 mph
Crashes:	0 (5 years)
Letter Sent:	May 2023
Other Considerations:	Narrow road with minimal shoulders, high truck traffic

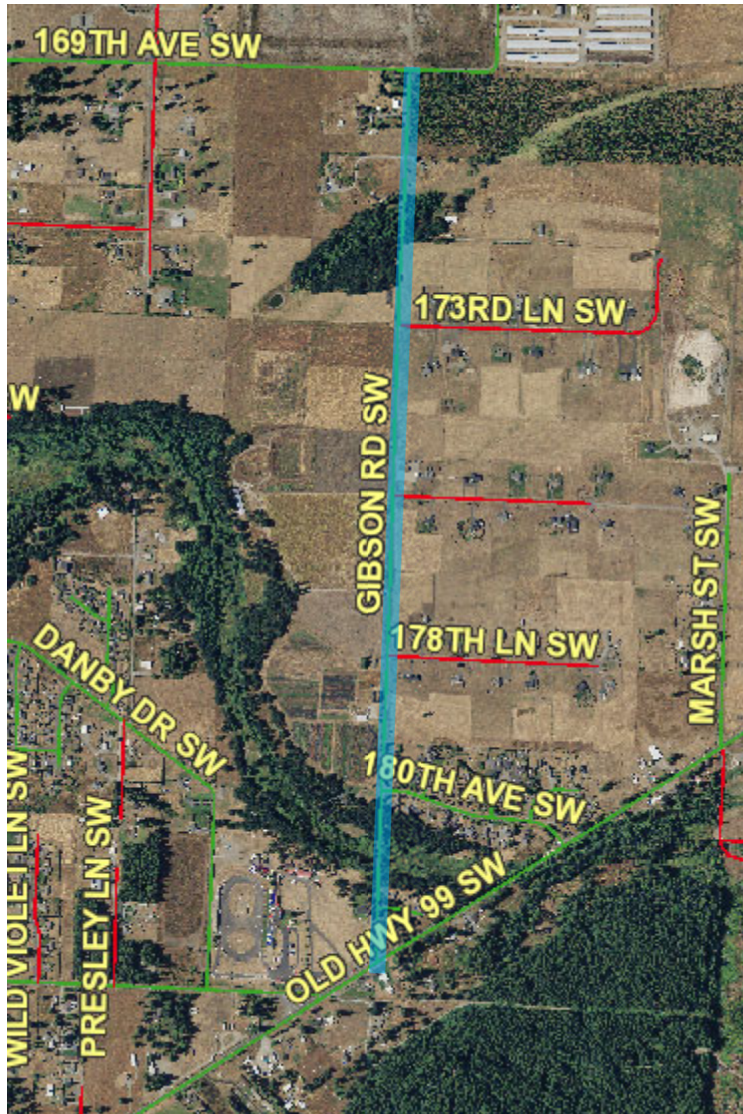

Figure 5b. Gibson Road SW - Aerial

Proposed Speed Limit Revision 2023 - Background

6. Union Mills Road SE, from Pacific Avenue SE to Marvin Road SE:

RECOMMEND REVISING A POSTED 25 MPH TO POSTED 35 MPH.



Figure 6a. Union Mills Road SE

Requested by:	Public Works Staff
Existing Speed Limit:	Schedule shows 25 mph, posted 35 on street
Road Section Length:	1.340 miles
Ave. Daily Volume:	3514 vehicles
Prevailing Speed:	41 mph
Crashes:	9 (5 years)
Other Considerations:	Matching what is currently posted along the road

Proposed Speed Limit Revision 2023 - Background



Figure 6b. Union Mills Road SE - Aerial

Proposed Speed Limit Revision 2023 - Background

7. Sargent Rd SW, from 193rd Ave SW to Old Hwy 99 SW:

RECOMMEND REVISING AN UNPOSTED 50 MPH TO POSTED 35 MPH.



Figure 6a. Sargent Rd SW

Requested by:	Public Works Staff
Existing Speed Limit:	Unposted 50 mph
Road Section Length:	0.910 miles
Ave. Daily Volume:	4,258 vehicles
Prevailing Speed:	42.6 mph
Crashes:	7 (5 years)
Other Considerations:	Urbanization, future corridor improvements

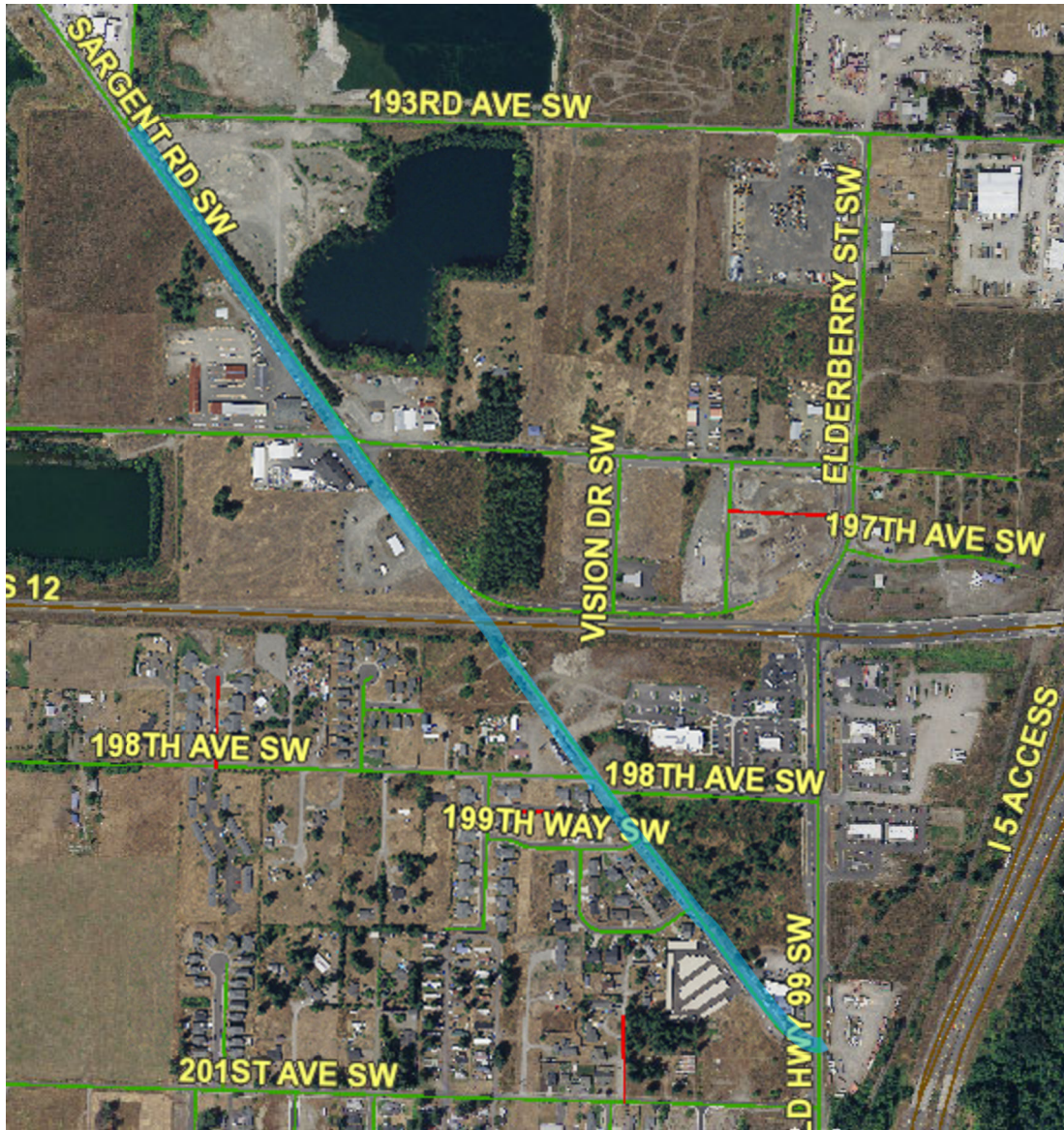

Figure 7b. Sargent Road SW - Aerial

Proposed Speed Limit Revision 2023 - Background

8. Martin Way E, from Carpenter Road SE to Lacey City Limits:

RECOMMEND REVISING A POSTED 40 MPH TO POSTED 35 MPH.



Figure 8a. Martin Way E

Requested by:	Public Works Staff
Existing Speed Limit:	Posted 40 mph
Road Section Length:	1.340 miles
Ave. Daily Volume:	29,283 vehicles
Prevailing Speed:	41 mph
Crashes:	248 (5 years)
Other Considerations:	Continuity with adjacent roadway sections

Proposed Speed Limit Revision 2023 - Background



Figure 8b. Martin Way E – Aerial

ORDINANCE NO. _____

AN ORDINANCE relating to the adoption of a revised Thurston County Speed Limit Schedule pursuant to RCW 46.61.415 and chapter 12.105 Thurston County Code.

WHEREAS, pursuant to RCW 46.61.415, the Thurston County Public Works Department conducted an engineering and traffic investigation and recommends altering the speed limits on certain Thurston County roads as follows:

Case Ext. Rd SW, from 113th Ave SW to Dead End – unposted 50 mph to 40 mph
Gibson Rd SW, from Old Highway 99 SW to 169th Ave SW – unposted 50 mph to 40 mph
Lorraine Dr SE, from Patsy Dr SE to Dead End – unposted 50 mph to 25 mph
Martin Way E, from Carpenter Rd SE to Lacey City Limits – posted 40 mph to 35 mph
Meridian Rd NE, from Martin Way E to Lacey City Limits – posted 40 mph to 35 mph
Patsy Dr SE, from McCorkle Rd SE to Lorraine Dr SE – unposted 50 mph to 25 mph
Sargent Rd SW, from 193rd Ave SW to Old Hwy 99 SW – unposted 50 mph to 35 mph
Union Mills Rd SE, from Pacific Ave to Marvin Rd SE – posted 25 mph to 35 mph

WHEREAS, it has come to the Board's attention that 57 Thurston County roadways or sections of Thurston County roadways have been annexed or transferred to other agencies and should be removed from the Thurston County Speed Limit Schedule, and that the removals are considered minor housekeeping measures; and

WHEREAS, it has come to the Board's attention that there are grammatical edits and formatting throughout the Thurston County Speed Limit Schedule that need to be addressed, and that these corrections are considered minor housekeeping measures; and

WHEREAS, a public hearing was held on November 21, 2023; and

WHEREAS, based on the engineering and traffic investigation conducted by the Department of Public Works and the public comments received, the Board of County Commissioners determines to alter the speed limits on the above-referenced roads.

NOW, THEREFORE, BE IT ORDAINED BY THE BOARD OF COUNTY COMMISSIONERS OF THURSTON COUNTY, STATE OF WASHINGTON, that the Thurston County Speed Limit Schedule is hereby amended to read as provided in Attachment "A".

DATED: _____

BOARD OF COUNTY COMMISSIONERS
Thurston County, Washington

ATTEST:

Clerk of the Board

Chair

APPROVED AS TO FORM:

JON TUNHEIM
PROSECUTING ATTORNEY

Vice-Chair

By:  _____
Deputy Prosecuting Attorney

Commissioner

Attachment A

ORDINANCE NO. _____

THURSTON COUNTY SPEED LIMIT SCHEDULE

Effective: _____

This speed limit schedule is adopted as referenced in Thurston County Code 12.105.030. The County roads listed on this speed limit schedule have all had speed limits specifically adopted at other than 50 miles per hour. The maximum speed limits on the below listed County roads are as follows:

- Abernethey Street NE. Abernethey Street NE, from 15th Avenue NE to 26th Avenue NE, shall be 35 mph.
- Afflerbaugh Drive SE. Afflerbaugh Drive SE, from ~~Mullen Road SE~~ **Lacey City Limits** to Lorna Drive SE, shall be 25 mph.
- ~~Airustrial Way SE. Airustrial Way SE, from Tumwater City Limit to Henderson Boulevard SE, shall be 35 mph.~~
- Albany Place SW. Albany Place SW, from Dead End to 180th Way SW, shall be 25 mph.
- Albany Street SW. Albany Street SW, from ~~183rd Avenue SW~~ **US12** to 185th Avenue SW, shall be 25 mph. From 180th Way SW to 168th Avenue SW, shall be 35 mph. From 185th Avenue SW to James Road SW, shall be 40 mph.
- Alpine Drive SW. Alpine Drive SW, from Delphi Road SW to Westhill Drive SW, shall be 35 mph.
- Ames Road NE. Ames Road NE, from Olympia City Limits to Gull Harbor Road NE, shall be 25 mph.
- Anderson Road SW. Anderson Road SW, from **US12** to Grays Harbor County Line, shall be 35 mph.
- Angus Drive SE. Angus Drive SE, from Dead End to Old Highway 99, shall be 25 mph.
- Apple Valley Road SW. Apple Valley Road SW, from Dead End to McKenzie Road SW, shall be 25 mph.
- Applegate Street SW. Applegate Street SW, from 183rd Avenue SW to 173rd Avenue SW, shall be 35 mph.
- Apricot Street SW. Apricot Street SW, from ~~Old~~ Sargent Road SW to 183rd Avenue SW, shall be 40 mph.
- Armstrong Road SW. Armstrong Road SW, from 83rd Avenue SW to 88th Avenue SW, shall be 35 mph.
- Aspinwall Road NW. Aspinwall Road NW, from Brenner Road NW ~~northerly~~ ~~to the~~ End of ~~the~~ County Road, shall be 35 mph.
- Atchinson Drive SE. Atchinson Drive SE, from Carpenter Road SE to 49th Avenue SE, shall be 25 mph.
- Ayer Street SE. Ayer Street SE, from 78th Avenue SE to the southerly end, shall be 30 mph.
- Baker Ames Road NE. Baker Ames Road NE, North from 36th Avenue NE to ~~the~~ End of ~~the~~ County Road, shall be 25 mph.
- Bald Hill Road SE. Bald Hill Road SE, from ~~the northern terminus with SR-507~~ **Yelm City Limits** to the Chehalis Western Railroad Crossing, shall be 40 mph. From the Chehalis Western Railroad Crossing to its intersection with Vail Road SE ~~at Four Corners~~, shall be 50 mph. From Weyerhaeuser logging road to ~~the southeasterly end~~ **Dead End**, shall be 25 mph.
- Biscay Street NW. Biscay Street NW, from 36th Avenue NW to Sunset Beach Drive NW, shall be 35 mph.
- Black Lake-Belmore Road SW. Black Lake-Belmore Road SW, from ~~66th Avenue SW~~ **Tumwater City Limits** to Black Lake Boulevard SW, shall be 35 mph.

Attachment A

Black Lake Boulevard SW. Black Lake Boulevard SW, from 62nd Avenue SW to Black Lake-Belmore Road SW, shall be 35 mph. From Black Lake-Belmore Road SW to Tumwater City Limits, shall be 45 mph.

Blomberg Street SW. Bloomberg Street SW, from ~~South End of County Road~~ **93rd Avenue SW** to North End of County Road, shall be 35 mph.

Blumauer Road SE. Blumauer Road SE, from Crowder Road SE to End of County Road, shall be 35 mph.

Boston Harbor Extension Road NE. Boston Harbor Extension Road NE, from Dead End to Boston Harbor Road NE, shall be 25 mph.

Boston Harbor Road NE. Boston Harbor Road NE, from Boston Harbor Extension Road NE to the northerly end, shall be 25 mph. From Olympia City Limits to Boston Harbor Extension Road NE, shall be 40 mph. ~~From Boston Harbor Ext Road NE to 73rd Avenue NE, shall be 30 mph.~~

Boulevard Road SE. Boulevard Road SE, from Yelm Highway SE to Olympia City Limits, shall be 35 mph. ~~From Olympia City limits to Olympia City limits, shall be 25 mph.~~

Brenner Road NW. Brenner Road NW, from Dead End to 17th Avenue NW, shall be 35 mph.

Bridge Road SE. Bridge Road SE, from Railway Road SE to 103rd Avenue SE, shall be 35 mph.

Byron Street NE. Byron Street NE, from 73rd Avenue NE to 75th Way NE, shall be 25 mph.

Canal Road SE. Canal Road SE, from 103rd Avenue SE to ~~Crystal Springs Road SE~~ **Yelm City Limits, from Yelm City Limits to Yelm City Limits, and from Yelm City Limits to Yelm City Limits**, shall be 35 mph.

Carpenter Road SE. Carpenter Road SE, from ~~Carpenter Road Ext. to 32nd Avenue SE, shall be 35 mph.~~ From Mullen Road SE to Atchinson Drive SE, shall be 25 mph.

Carper Street SW. Carper Street SW, from James Road SW to 197th Avenue SW and 197th Avenue SW to Old Highway 9 SW, shall be 30 mph.

Cascade Loop NE. Cascade Loop NE, from Johnson Point Road NE to Johnson Point Road NE, shall be 25 mph.

Case Road SW. Case Road SW, from Beaver Creek to Maytown Road SW, shall be 40 mph.

Case Extension Road SW. Case Extension Road SW, from 113th Avenue SW to Dead End, shall be 40 mph.

Cedar Flats Road SW. Cedar Flats Road SW, from Delphi Road SW to ~~the westerly end~~ **End of County Road**, shall be 35 mph.

Citrus Street SW. Citrus Street SW, from 183rd Avenue SW to 188th Avenue SW, shall be 25 mph.

Clark Road SE. Clark Road SE, from 109th Avenue SE to SR507, shall be 35 mph.

Churchill Road SE. Churchill Road SE, from SR507 to Dead End, shall be 35 mph.

Coal Street SE. Coal Street SE, from Skookumchuck Road SE to ~~the southerly end~~ **End of County Road**, shall be 25 mph.

Conine Avenue SE. Conine Avenue SE from Nisqually Cut-off Road SE to Dead End, shall be 25 mph.

Conine Street SE. Conine Street SE from Conine Avenue SE to Dead End, shall be 25 mph.

Connor Road SE. Connor Road SE, from SR507 to Grade Street SE, shall be 25 mph.

Cooper Point Road NW. Cooper Point Road NW, from north end to 74th Avenue NW, shall be 35 mph. From 74th Avenue NW to 43rd Avenue NW, shall be 45 mph. From 43rd Avenue NW to 28th Avenue NW, shall be 40 mph. From 28th Avenue NW to 20th Avenue NW, shall be 45 mph.

Attachment A

Corvallis Street SW. Corvallis Street SW, from **US12** to 181st Avenue SW, shall be 25 mph.

Country Club Road NW. Country Club Road NW, from Cooper Point Road NW to Country Club Drive NW, shall be 25 mph.

Crane Street SE. Crane Street SE, from Dead End to Blumauer Road SW, shall be 25 mph.

~~Creek Street SE. Creek Street SE, from SR-507 to 103rd Avenue SE, shall be 35 mph.~~

Crete Street SE. Crete Street SE, from Rich Road SE to ~~the southerly end~~ **End of County Road**, shall be 30 mph.

Crocket Street SW. Crocket Street SW, from Dead End to 113th Avenue SW, shall be 35 mph.

Cumberland Avenue SW. Cumberland Avenue SW, ~~Easterly~~ from Case Road SW to ~~the~~ End of ~~the~~ County Road, shall be 25 mph.

Cushman Road NE. Cushman Road NE, from 47th Avenue NE to ~~the northerly~~ Dead End, shall be 25 mph.

Dan Cook Street SE. Dan Cook Street SE, from Cook Road SE to ~~the southerly~~ Dead End, shall be 25 mph.

Danby Drive SW. Danby Drive SW, from 183rd Avenue SW to Leitner Street SW, shall be 35 mph.

Defiance Street SE. Defiance Street SE, from 83rd Avenue SE to ~~the southerly end~~ **End of County Road**, shall be 30 mph.

Delphi Road SW. Delphi Road SW, from Mud Bay Road W to State Highway **US101**, shall be 25 mph ~~except the area between the school speed limit signs, when flagged, shall be 20 mph.~~ From State Highway **US101** to 62nd Avenue SW, shall be 35 mph. From 62nd Avenue SW to Waddell Creek Road SW, shall be 45 mph. ~~From Mud Bay Rd NW to 11th Ave NW, shall be 30 mph.~~

Delphi Road NW. Delphi Road NW, from Mud Bay Road NW to 11th Avenue NW, shall be 30 mph.

Denmark Street SW. Denmark Street SW, from 178th Avenue SW to 176th Avenue SW, shall be 35 mph. **From James Road SW to US12, shall be 40 mph.**

~~Denmark Street SW. Denmark Street SW, from James RD SW to SR12, shall be 40 mph.~~

Diagonal Road SE. Diagonal Road SE, from Rich Road SE to ~~the northeasterly end~~ **End of County Road**, shall be 35 mph.

Draham Street NE. Draham Street NE, from 15th Avenue NE to Carpenter Road NE, shall be 35 mph.

Dunlap Road SW. Dunlap Road SW, from McElfresh Road SW to ~~the northerly end~~ **Dead End**, shall be 30 mph.

Durgin Road SE. ~~Dead End~~ **Durgin Road SE, from Dead End** to Old Pacific Highway SE, shall be 35 mph.

Duterrow Road SE. Duterrow Road SE, from Martin Way E to Steilacoom Road SE, shall be 35 mph.

Dyson Road SE. Dyson Road SE, from Northcraft Road SE to Blumauer Road SE, shall be 25 mph.

Elderberry Street SW. Elderberry Street SW, from 183rd Avenue SW to 193rd Avenue SW, shall be 35 mph. From 193rd Avenue SW to **US12**, shall be 35 mph.

Empire Street SW. Empire Street SW, from 183rd Avenue SW to 178th Avenue SW, shall be 35 mph.

Eugene Street SW. Eugene Street SW, from 173rd AVE **Avenue** SW to 168th AVE **Avenue** SW, shall be 35 mph.

Evergreen Valley Road SE. Evergreen Valley Road SE, from Meridian Road SE to Valley Green Drive SE, shall be 35 mph. From Valley Green Drive SE to Johnson Road SE, shall be 45 mph.

Attachment A

- Fairview Road SW. Fairview Road SW, from .03 miles north of 76th Court SW to 66th Avenue SW, shall be 35 mph.
- Fennel Road SE. Fennel Road SE, from Neat Road SE to Dead End, shall be 25 mph.
- Fir Tree Road SE. Fir Tree Road SE, from Rich Road SE to Rainier Road SE, shall be 35 mph.
- Fishtrap Loop NE. Fishtrap Loop NE, from Libby Road NE to Libby Road NE, shall be 25 mph.
- Flume Road SE. Flume Road SE, from Canal Road SE to Bridge Road SE, shall be 35 mph.
- Flumerfelt Road SE. Flumerfelt Road SE, from SR507 to ~~the northerly~~ **End of County Road**, shall be 25 mph.
- Forstrom Street SW. Forstrom Street SW, from 188th ~~AVE~~ **Avenue** SW to School Land Road SW, shall be 35 mph.
- French Road NW. French Road NW, from 26th Avenue NW to Cooper Point Road NW, shall be 25 mph.
- Friendly Grove Road NE. Friendly Grove Road NE, from Miller Avenue NE to 26th Avenue NE, shall be 25 mph. From 26th Avenue NE to 36th Avenue NE, shall be 35 mph.
- Furman Street SW. Furman Street SW, from 173rd Avenue SW to 176th Avenue SW, shall be 35 mph.
- Gate Road SW. Gate Road SW, from Moon Road SW to 152nd Avenue SW, shall be 35 mph.
- Gibson Road SW. Gibson Road SW, from **Old Highway 99 SW to 169th Avenue SW, shall be 40 mph. From 163rd Avenue SW** to Dead End, shall be 30 mph.
- Gilbert Street SE. Gilbert Street SE, from 180th Avenue SE to 184th Avenue SE, shall be 35 mph.
- Goldsby Street SW. Goldsby Street SW, from Black Lake ~~Blvd~~ **Boulevard** SW to Dead End, shall be 25 mph.
- Goddard Road SW. Goddard Road SW, from Tilley Road S to 163rd Avenue SW, shall be 35 mph.
- Grand Mound Loop SW. Grand Mound Loop SW, from Grand Mound Way SW to Old Highway 99 SW, shall be 35 mph.
- Grand Mound Way SW. Grand Mound Way SW, from Old Highway 99 SW to Tea Street SW, shall be 35 mph.
- Gravelly Beach Loop NW. Gravelly Beach Loop NW, from Gravelly Beach Road NW ~~northerly, easterly, and westerly back~~ to Gravelly Beach Road NW, shall be 35 mph.
- Gravelly Beach Road NW. Gravelly Beach Road NW, from Steamboat Island Road NW to Gravelly Beach Loop NW, shall be 40 mph.
- Grove Road SE. Grove Road SE, from ~~SR-507~~ **103rd Avenue SE to 100th Way SE, and Yelm City Limits** to Canal Road SE, shall be 35 mph.
- Grove Street NW. Grove Street NW, from Country Club Road NW ~~northerly~~ to ~~the~~ **End of the County Road**, shall be 25 mph.
- Guava Street SW. Guava Street SW, from 183rd Avenue SW to ~~the northerly end~~ **End of County Road**, shall be 35 mph. From 183rd Avenue SW to 193rd Avenue SW, shall be 35 mph.
- Gull Harbor Road NE. Gull Harbor Road NE, from 26th Avenue NE to Boston Harbor Road NE, shall be 35 mph.
- Hannus Road SE. Hannus Road SE, from 123rd ~~AVE~~ **Avenue** SE to Vail Road SE, shall be 40 mph.
- Hart Road SE. Hart Road SE, from 93rd Avenue SE to 101st Avenue SE, shall be 35 mph.
- Hawks Prairie Road NE. Hawks Prairie Road NE, from Carpenter Road NE to ~~Marvin Road NE~~ **Lacey City Limits**, shall be 35 mph. From South Bay Road NE to Carpenter Road NE, shall be 40 mph.

Attachment A

Heavenly Court SE. Heavenly Court SE, from 87th Avenue SE to ~~the southerly~~ **Dead End**, shall be 25 mph.

~~Henderson Boulevard SE. Henderson Boulevard SE, from Old Highway 99 SE to Tumwater City limits, shall be 35 mph. From Yelm Highway SE to Olympia City limits, shall be 35 mph.~~

Hill Street NE. Hill Street NE, from 56th Avenue NE to 61st Avenue NE, shall be 30 mph.

Hilton Road NE. Hilton Road NE, from 46th Avenue NE to 51st Avenue NE, shall be 40 mph.

Hobby Street SE. Hobby Street SE, from 123rd Avenue SE to Koeppen Road SE, shall be 35 mph.

Hobson Road SE. Hobson Road SE, ~~Northeasterly~~ **for 1 mile** from Bald Hill Road SE, ~~for 1 mile~~ shall be 35 mph. From 1 mile ~~Northeasterly of~~ **from** Bald Hill Road SE to the End of the County Road, shall be 25 mph.

Hoh Street NE. Hoh Street NE, ~~From Martin Way NE~~ **from Lacey City Limits** to Skokomish Way NE, shall be 25 mph.

Houston Drive NW. Houston Drive NW, from ~~the~~ Dead End to 17th Avenue NW, shall be 25 mph.

Howe Street NW. Howe Street NW, from Steamboat Island Road NW to 81st Avenue NW, shall be 35 mph.

Hunter Loop SW. Hunter Loop SW, from Hunter Road SW to Hunter Road SW, shall be 25 mph.

Hunter Point Road NW. Hunter Point Road NW, from Steamboat Island Road NW to Salty Drive NW, shall be 40 mph. From Salty Drive NW to Dead End shall be 35 mph.

Hunter Road SW. Hunter Road SW, from End of County Road to Gate Road SW, shall be 35 mph.

Independence Road SW. Independence Road SW, from James Road SW to Lewis County Line, shall be 40 mph.

Irwin Street SW. Irwin Street SW, from 183rd Avenue SW to 176th Avenue SW, shall be 35 mph.

Ivan Street SW. Ivan Street SW, from 183rd Avenue SW **to Dead End, and from Dead End** to Old Highway 99 SW, shall be 35 mph.

James Road SW. James Road SW, from Independence Road SW to Old Highway 9 SW, shall be 40 mph.

Johnson Point Loop NE. Johnson Point Loop NE, from Johnson Point Road NE to Johnson Point Road NE, shall be 30 mph.

Johnson Point Road NE. Johnson Point Road NE, from 92nd Avenue NE to Johnson Point Loop NE, shall be 35 mph.

Jordan Street SW. Jordan Street SW, from 180th Way SW to Littlerock Road SW, shall be 30 mph. From Littlerock Road SW to 173rd Avenue SW, shall be 35 mph. From James Road SW to ~~south~~ Dead End shall be 35 mph.

Joselyn Street SW. Joselyn Street SW, from **US12** to 186th Avenue SW, shall be 35 mph.

Judd Street NE. Judd Street NE, from 15th Avenue NE to End of County Road, shall be 25 mph.

Kagy Street SE. Kagy Street SE, from Mullen Road SE to 58th Avenue SE, shall be 35 mph.

Kaiser Road NW. Kaiser Road NW, from ~~Mud Bay Road W~~ **Olympia City Limits to the Evergreen State College, and from Evergreen Parkway NW** to Cooper Point Road NW, shall be 35 mph.

~~Kaiser Road SW. Kaiser Road SW, from SR-101 overcrossing to Mud Bay Road W, shall be 35 mph.~~

Kellog Road Drive NE. Kellog Road **Drive** NE from the ~~southerly end to the northerly end~~ **End of County Road to 72nd Avenue NE, and from 72nd Avenue NE to End of County Road**, shall be 25 mph.

~~Killion Street SE. Killion Street SE, from SR-507 to 88th Avenue SE, shall be 35 mph.~~

Attachment A

~~Kimie Street SW. Kimie Street SW, truck traffic only, from 93rd Avenue SW northerly to 83rd Avenue SW, shall be 35 mph.~~

Kinwood Street SE. Kinwood Street SE, from Martin Way E to ~~Pacific Avenue SE~~ **Lacey City Limits**, shall be 35 mph.

~~Kirso Road SW. Kirso Road SW, from 54th Avenue SW to 66th Avenue SW, shall be 35 mph.~~

Klein Street NW. Klein Street NW, from 66th Avenue NW to 68th Avenue NW, shall be 30 mph.

Koeppen Road SE. Koeppen Road SE, from SR507 to SR507, shall be 35 mph.

Kuhlman Road SE. Kuhlman Road SE, from Old Pacific Highway SE to Nisqually Cut-Off SE, shall be 25 mph for cars and 20 mph for trucks.

Kyro Road SE. Kyro Road SE, from Marvin Road SE to End **of County Road**, shall be 30 mph.

La France Road SW. La France Road SW, from 123rd Avenue SW to 128th Avenue SW, shall be 35 mph.

~~Lake Lois Road SE. Lake Lois Road SE, from Pacific Avenue SE to 6th Avenue SE, shall be 25 mph.~~

Lakeside Street SW. Lakeside Street SW, from 69th Avenue SW to 74th Avenue SW, shall be 25 mph.

Langworthy Road SW. Langworthy Road SW, from Michigan Hill Road SW to Lewis County Line, shall be 40 mph.

Latigo Street SE. Latigo Street SE, from 89th Avenue SE to 93rd Avenue SE, shall be 25 mph.

Laymon Road SW. Laymon Road SW, from School Land Road SW to ~~northerly~~ Dead End, shall be 25 mph.

Leitner Street SW. Leitner Street SW, from 169th Avenue SW to 163rd Avenue SW, shall be 35 mph.

Lemon Road NE. Lemon Road NE, from 36th Avenue NE to 46th Avenue NE, shall be 35 mph. From 46th Avenue NE to Woodard Bay Road NE, shall be 40 mph.

Libby Road NE. Libby Road NE, from 36th Avenue NE to Woodard Bay Road NE, shall be 35 mph. From Fishtrap Loop NE to Lovejoy Court NE, shall be 35 mph.

Lilly Road NE. Lilly Road NE, from 26th Avenue NE to South Bay Road NE, shall be 35 mph.

Lindell Road NE. Lindell Road NE, from South Bay Road NE to ~~Terwilliger Road NW~~ **Dead End**, shall be 25 mph.

Lindsay Road SE. Lindsay Road SE, from Vail Road SE to 153rd Avenue SE, shall be 35 mph.

~~Lister Road NE. Lister Road NE, South from 26th Avenue NE to the end of the County road, shall be 25 mph.~~

Littlerock Road SW. Littlerock Road SW, from Maytown Road SW to 1000' south of 123rd Avenue SW, shall be 25 mph. From 1000' south of 123rd Avenue SW to 1000' north of 123rd Avenue SW shall be 35 mph. **From** 81st Avenue SW to Tumwater City Limits, shall be 35 mph.

Loganberry Street SW. Loganberry Street SW, from Old Highway 99 SW to 183rd Avenue SE, shall be 35 mph.

Lorraine Drive SE. Lorraine Drive SE, from Patsy Drive SE to Dead End, shall be 25 mph.

Lundeen Road SW. Lundeen Road SW, from Prather Road SW to Michigan Hill Road SW, shall be 35 mph.

Madrona Beach Road NW. Madrona Beach Road NW, from Mud Bay Road W to Sexton Drive NW, shall be 35 mph.

Maple Valley Road SW. Maple Valley Road SW, from Cedar Flats Road SW to Canning Court SW, shall be 35 mph.

Attachment A

Marble Street SW. Marble Street SW, from Independence Road SW to 185th Avenue SW, shall be 40 mph.

Marie Street SE. Marie Street SE, from Fir Tree Road SE to 89th Avenue SE, shall be 30 mph.

Marsh Street SW. Marsh Street SW, from Old Highway 99 SE to the End of the County Road, shall be 25 mph.

Marshall Road SE. Marshall Road SE, ~~South~~ from Offut Lake Road SE to the End of the County Road, shall be 25 mph.

Martin Way E. Martin Way E, from Carpenter Road SE to Lacey City Limits, shall be 35 mph.

Martinson Road SE. Martinson Road SE, from 148th Avenue SE to 143rd Avenue SE, shall be 35 mph.

Marvin Road SE. Marvin Road SE, from Pacific Avenue SE to Union Mills Road SE, shall be 35 mph. From Union Mills Road SE to Mullen Road SE, shall be 40 mph.

Mason ~~ST~~ Way NW. Mason ~~ST~~ **Way** NW, from 81st Avenue NW to 85th Avenue NW, shall be 25 mph.

Mayes Road SE. Mayes Road SE, from Union Mills Road SE to End **of County Road**, shall be 25 mph.

Maytown Road SW. Maytown Road SW, from 128th Avenue SW to Brooks Street SW, shall be 30 mph. ~~Maytown Road SW, from~~ **From** Brooks Street SW to intersection with SR121 (Maytown Road SW) ~~to the east at I-5~~, shall be 45 mph.

McCorkle Road SW. McCorkle Road SW, from 113th Avenue SE to Old Highway 99 SE, shall be 35 mph.

McCormick Street SW. McCormick Street SW, from Lewis County Line to 175th Avenue SW, shall be 35 mph.

McElfresh Road SW. McElfresh Road SW, from Zenkner Valley Road SW to ~~the westerly~~ **End of County Road**, shall be 30 mph.

McGill Court SE. McGill Court SE, from Riverlea Drive SE to ~~the southerly end~~ **End of County Road**, shall be 25 mph.

McKenzie Road SW. McKenzie Road SW, from Delphi Road SW to 2nd Avenue SW, shall be 35 mph.

~~McPhee Road SW. McPhee Road SW, from 7th Avenue SW to Mud Bay Road W, shall be 35 mph.~~

Meridian Road NE. Meridian Road NE, from Martin Way to ~~200 feet north of 4th Avenue NE~~ **Lacey City Limits**, shall be ~~40~~ **35** mph. Meridian Road NE, from 46th Avenue NE to ~~the northerly~~ **End of County Road**, shall be 35 mph. From Quinault Drive NE to Lacey City Limits, shall be 40 mph.

Meridian Road SE. Meridian Road SE, from 86th Avenue SE to Yelm Highway SE, shall be 45 mph. From Yelm Highway SE to SR510 (St. Clair Cut-off Road SE), shall be 40 mph.

Michigan Hill Road SW. Michigan Hill Road SW, from Prather Road SW ~~south~~ to the Lewis County Line, shall be 25 mph. From Independence Road SW to Prather Road SW, shall be 40 mph.

~~Middle Road SE. Middle Road SE, from Railway Road SE to 100th Way SE, shall be 35 mph.~~

Mill Road SE. Mill Road SE, from 109th Avenue SE to Yelm City Limits, shall be 35 mph.

Mima Acres Drive SE. Mima Acres Drive SE, from Old Highway 99 SE to ~~the southerly end~~ **Dead End**, shall be 35 mph.

Mix Road NW. Mix Road NW, from 11th Avenue NW to 17th Avenue NW, shall be 30 mph.

Moes Road SE. Moes Road SE, from 133rd Avenue SE to 123rd Avenue SE, shall be 35 mph.

Moon Road SW. Moon Road SW, from 188th Avenue SW to Gate Road SW, shall be 35 mph.

~~Morningside Drive SE. Morningside Drive SE, from Tenino City limits to the southerly end, shall be 25 mph.~~

Attachment A

- Mountain View Road SE. Mountain View Road SE, from ~~SR 510~~ **the cul-de-sac** to 88th Avenue SE, shall be 35 mph.
- Mud Bay Road West. Mud Bay Road West, from **US101** to ~~Delphi Road SW~~, shall be ~~35 mph~~. From ~~Delphi Road SW~~ to Olympia City Limits, shall be 35 mph.
- Mull Street SE. Mull Street SE, from Old Military Road SE to SR507, shall be 25 mph.
- Mullen Road SE. Mullen Road SE, from Lacey City Limits (~~east~~) to Lacey City Limits (~~west~~), shall be 35 mph. From Lacey City Limits (~~east~~) to ~~Meridian Road SE~~, shall be ~~35 mph~~. From ~~Meridian Road SE~~ to SR510, shall be 35 mph.
- Nels Street SW. Nels Street SW, from 62nd Avenue SW to 69th Avenue SW, shall be 35 mph.
- Nisqually Cut-Off SE. Nisqually Cut-Off SE, from 7th Avenue SE to Martin Way E, shall be 35 mph.
- Nisqually Vista Court NE. Nisqually Vista Court NE, from Nisqually Valley Loop NE to **Dead End**, shall be 35 mph.
- Normandy Place SE. Normandy Place SE, from 82nd Avenue SE to ~~the northeasterly end~~ **Dead End**, shall be 25 mph.
- Normandy Street SE. Normandy Street SE, from 74th Avenue SE to Rich Loop SE, shall be 30 mph.
- Northcraft Road SE. Northcraft Road SE, from Crowder Road SE to Skookumchuck Road SE, shall be 35 mph.
- Noschka Road SW. Noschka Road SW, from Sherman Valley Road SW to End of County Road, shall be 35 mph.
- Nutmeg Street SW. Nutmeg Street SW, from Old Highway 99 SW to 183rd Avenue SW, shall be 35 mph.
- Nye Street SW. Nye Street SW, from 186th Avenue SW to 183rd Avenue SW, shall be 35 mph.
- O'Connor Road SE. O'Connor Road SE, from Flumerfelt Road SE to End of County Road, shall be 35 mph.
- Offut Lake Road SE. Offut Lake Road SE, from Waldrick Road SE to Old Highway 99 SE, shall be 35 mph.
- Old Highway 99 SW. Old Highway 99 SW, ~~Southwest~~ from **US12 south** to the Lewis County Line, shall be 40 mph.
- Old Highway 410 SW. Old Highway 410 SW, from Old Olympic Highway SW to 2nd Avenue SW, shall be 35 mph.
- Old McKenna Road SE. Old McKenna Road SE, from 103rd Avenue SE to SR507, shall be 35 mph.
- Old Olympic Highway SW. Old Olympic Highway SW, from Old Highway 410 SW to Old Highway 410 SW, shall be 25 mph.
- Old Pacific Highway SE. Old Pacific Highway SE, from Reservation Road SE to Pierce County Line, shall be 35 mph.
- Old Steamboat Island Road NW. Old Steamboat Island Road NW, from Sexton Drive NW to Steamboat Island Road NW, shall be 25 mph.
- Olympic Street NW. Olympic Street NW, from 69th Avenue NW to Steamboat Island Road NW, shall be 35 mph.
- Ordway Drive SE. Ordway Drive SE, from Joyce Court SE to ~~eastern terminus with~~ Wilkensen Road SE, shall be 35 mph. From Lois Place SE to Joyce Court SE, shall be 25 mph.
- Oregon Trail Road SW. Oregon Trail Road SW, from Prather Road SW to Old Highway 99 SW, shall be 35 mph.
- Overhulse Road NW. Overhulse Road NW, from Mud Bay Road W to The Evergreen State College, shall be 35 mph. From Driftwood Road to 36th Avenue NW, shall be 35 mph. From 36th Avenue NW to Sunset Beach Drive NW, shall be 25 mph.
- Oyster Bay Road NW. Oyster Bay Road NW, from **US101** ~~northerly~~ to End of County Road, shall be 40 mph.
- Pacific Avenue SE. Pacific Avenue SE, from Lacey City Limits to Skyridge Drive SE, shall be 40 mph. From Skyridge Drive SE to Marvin Road SE, shall be 45 mph.

Attachment A

Patsy Drive SE. Patsy Drive SE, from Lorraine Drive SE to McCorkle Road SE, shall be 25 mph.

Pecan Street SW. Pecan Street SW, from Grand Mound Highway SW to 191st Avenue SW, shall be 35 mph.

Pendleton Street SW. Pendleton Street SW, from 183rd Avenue SW to 173rd Avenue SW, shall be 35 mph.

Perry Creek Road SW. Perry Creek Road SW, from Old Highway 410 SW to End of County Road, shall be 25 mph.

Pless Road SE. Pless Road SE, from Rainier Road SE to Military Road SE, shall be 35 mph.

Polehn Road SW. Polehn Road SW, ~~Westerly~~ from Case Road SW to **End of County Road**, shall be 25 mph.

Prather Road SW. Prather Road SW, from Michigan Hill Road SW to Old Highway 99 SW, shall be 35 mph.

Prine Drive SW. Prine Drive SW, ~~Southeasterly~~ from Littlerock Road SW to **Tumwater City Limits, and from Tumwater City Limits to the End of the County Road**, shall be 35 mph.

Puget Road NE. Puget Road NE, from Johnson Point Road NE to 63rd Avenue NE, shall be 40 mph.

Railway Road SE. Railway Road SE, from ~~Rheton Road SW~~ **Yelm City Limits** to Bridge Street SE, shall be 35 mph.

Rainier Acres Road SE. Rainier Acres Road SE, from 123rd Avenue SE to 133rd Avenue SE, shall be 35 mph.

Rainier Road SE. Rainier Road SE, from Rainier City Limits to 138th Avenue SE, shall be 35 mph. ~~From the Burlington Northern Railroad Crossing to the Lacey City Limits, shall be 35 mph.~~

Rehklau Road SE. Rehklau Road SE, from Yelm Highway SE to ~~the northerly end~~ **End of County Road**, shall be 25 mph.

Reichel Road SE. Reichel Road SE, from Vail Road SE to ~~the westerly end~~ **End of County Road**, shall be 35 mph.

Reo Street SE. Reo Street SE, from 133rd Avenue SE to 128th Avenue SE, shall be 25 mph.

Rich Road SE. Rich Road SE, from Yelm Highway SE to Rixie ~~Street Road~~ **Street Road** SE, shall be 40 mph. From Rixie ~~Street Road~~ **Street Road** SE to 80th Avenue SE, shall be 50 mph. From 80th Avenue SE to Old Highway 99 SE, shall be 35 mph.

Riverlea Court SE. Riverlea Court SE, from Riverlea Drive SE to the ~~northerly end~~ **cul-de-sac**, shall be 25 mph.

Riverlea Drive SE. Riverlea Drive SE, from Rixie ~~Street Road~~ **Street Road** SE to **End of County Road**, shall be 25 mph.

Rixie ~~Street Road~~ **Street Road** SE. Rixie ~~Street Road~~ **Street Road** SE, from Rich Road SE to 78th Avenue SE, shall be 35 mph.

Roseburg Street SW. Roseburg Street SW, from James Road SW to **US12**, shall be 25 mph.

Rosemary Street SW. Rosemary Street SW, from 191st Avenue SW to 193rd Avenue SW, shall be 25 mph.

Ruddell Road SE. ~~Ruddell Road SE, from Lacey City limits to Yelm Highway SE, shall be 35 mph. From Yelm Highway SE to 66th Avenue SE, shall be 25 mph.~~

Rumac Street SE. Rumac Street SE, from Mullen Road SE to ~~54th Avenue SE~~ **Lacey City Limits**, shall be 25 mph. ~~From 54th Avenue SE to the easterly end, shall be 25 mph.~~

Sandy Point **Beach** Road NE. Sandy Point **Beach** Road NE, from Puget Beach Road NE to Tolmie State Park, shall be 25 mph.

Sapp Road SW. Sapp Road SW, from Black Lake-Belmore Road SW to Tumwater City Limits, shall be 35 mph. ~~From Tumwater City limits to Tumwater City limits, shall be 35 mph. From Tumwater City limits to Rural Road SW, shall be 35 mph.~~

Attachment A

Salty Drive NW. Salty Drive NW, from Hunter Point Road NW to 86th Avenue NW, shall be 35 mph.

Sargent Road SW. **Sargent Road SW, from 193rd Avenue SW to Old Highway 99 SW, shall be 35 mph.**

Schirm Road NW. Schirm Road NW, from 86th Avenue NW to Schirm Loop Road NW, shall be 35 mph.

School Land Road SW. School Land Road SW, from Albany Road SW to Moon Road SW, shall be 35 mph.

Scott Road NW. Scott Road NW, from Oyster Bay Road NW to End of County Road, shall be 30 mph.

Sexton Drive NW. Sexton Drive NW, from Madrona Beach Road NW to Steamboat Island Road NW, shall be 25 mph.

Shawn Drive SW. Shawn Drive SW, from Delphi Road SW to End **of County Road**, shall be 25 mph.

Sherman Valley Road SW. Sherman Valley Road SW, from Waddell Creek Road SW to Noschka Road SW, shall be 35 mph.

Shincke Road NE. Shincke Road NE, from South Bay Road NE to 41st Avenue NE, shall be 40 mph. From Woodard Bay Road NE ~~northerly~~ to the End of **County Road** shall be 25 mph.

Sienna Drive SE. Sienna Drive SE, from Riverlea Drive SE to End **of County Road**, shall be 25 mph.

Simmons Road NW. Simmons Road NW, from Brenner Road NW to ~~north~~ End **of County Road**, shall be 35 mph.

Skookumchuck Road SE. Skookumchuck Road SE, from Northcraft Road SE to Coal Street SE, shall be 40 mph.

Sleater-Kinney Road NE. Sleater-Kinney Road NE, from 15th Avenue NE to 0.313 miles south of 26th Avenue NE, shall be 35 mph. From 0.313 miles south of 26th Avenue NE to ~~26th Avenue NE, shall be 40 mph. From 26th Avenue NE to 36th Avenue NE, shall be 40 mph. From 36th Avenue NE to South Bay Road NE, shall be 40 mph.~~

South Bay Loop NE. South Bay Loop NE, from ~~Sleater-Kinney Road NE to South Bay Road NE (west), shall be 25 mph. From Sleater-Kinney Road NE to~~ **Sleater-Kinney Road NE, and from Sleater-Kinney Road NE to South Bay Road NE (east)**, shall be 25 mph.

South Bay Road NE. South Bay Road NE, from Olympia City Limits to Hawks Prairie Road NE, shall be 40 mph.

Spurgeon Creek Road SE. Spurgeon Creek Road SE, from Yelm Highway SE to Rainier Road SE, shall be 35 mph.

Steamboat Island Bridge. Steamboat Island Bridge on Steamboat Island Road NW, shall be 20 mph.

Steamboat Island Loop. Steamboat Island Loop, from Steamboat Island Road NW to Steamboat Island Road NW, shall be 20 mph.

Steamboat Island Road NW. Steamboat Island Road NW, from Steamboat Island Bridge to one mile south of bridge, shall be 35 mph. From 64th Avenue NW to Sunrise Beach Road NW, shall be 45 mph. From Sunrise Beach Road NW to Sexton Drive NW, shall be 35 mph.

Steamboat Loop NW. Steamboat Loop NW, from Steamboat Island Road NW to Steamboat Island Road NW, shall be 25 mph.

Stedman Road SE. Stedman Road SE, from Waldrick Road SE to 103rd Avenue SE, shall be 35 mph. From 103rd Avenue SE to Rainier Road SE shall be 40 mph.

Steilacoom Road SE. Steilacoom Road SE, from Pacific Avenue SE to ~~Marvin Road SE~~ **Lacey City Limits**, shall be 35 mph. From ~~Marvin Road SE~~ **Lacey City Limits** to Duterrow Road SE, shall be 35 mph. ~~From Duterrow Road SE to Nisqually Cut-Off SE, shall be 35 mph.~~

Summit Lake Road NW. Summit Lake Road NW, from the southeastern intersection with SR8 to the northwestern intersection with SR8, shall be 35 mph, ~~From the southern intersection of Summit Lake Road NW to point 3/4 mile Easterly~~

Attachment A

~~of the Northern intersection of Summit Lake Road NW, shall be 25 mph. Summit Lake Shore Road NW, from the Northern intersection with Summit Lake Road NW to a point $\frac{3}{4}$ of a mile easterly, shall be 35 mph.~~

Summit Lake Shore Road NW. Summit Lake Shore Road NW, from the southern intersection of Summit Lake Road NW to point .75 miles Easterly of the Northern intersection of Summit Lake Road NW, shall be 25 mph. From the Northern intersection with Summit Lake Road NW to a point .75 miles easterly, shall be 35 mph.

Sunrise Beach Road NW. Sunrise Beach Road NW, from Steamboat Island Road NW to .7 miles east of Steamboat Island Road NW, shall be 35 mph. From .7 miles east of Steamboat Island Road NW to the End of the County Road, shall be 30 mph.

Sunset Beach Drive NW. Sunset Beach Drive NW, from Biscay Street NW westerly to End of County Road, shall be 35 mph. From Overhulse Road NW westerly to the End of County Road, shall be 25 mph.

Swayne Drive NE. Swayne Drive NE, from Dead End to 61st Avenue NE, and from 61st Avenue NE to Dead End, shall be 25 mph.

Tea Street SW. Tea Street SW, from Old Highway 9 SW to 197th Avenue SW, shall be 35 mph.

~~Tilley Road S.~~ Tilley Road S, from 2 mile south of 113th Avenue SE to the south boundary of Millersylvania State Park, shall be 35 mph.

Tono Road SE. Tono Road SE, from Bucoda City Limits to Ohop Road SE, shall be 25 mph. From Ohop Road SE to the Lewis County Line, shall be 35 mph.

~~Trosper Road SW.~~ Trosper Road SW, from 49th Avenue SW to 54th Avenue SW, shall be 40 mph.

Trowbridge Avenue SE. Trowbridge Avenue SE, from Rainier Road SE to End of County Road, shall be 25 mph.

Turkey Road NW. Turkey Road NW, from Summit Lake Shore Road NW to Dead End, shall be 25 mph.

Tyrell Road SE. Tyrell Road SE, from the Dead End to Skookumchuck Road SE, shall be 30 mph.

Unicorn Street SW. Unicorn Street SW, from 179th Avenue SW to 176th Avenue SW, shall be 35 mph.

Union Mills Road SE. Union Mills Road SE, from Pacific Avenue SE to Marian Marvin Road SE, shall be 25 35 mph.

Valley Green Court SE. Valley Green Court SE, from Valley Green Drive SE to the Northernly End of the County Road, shall be 25 mph.

Valley Green Drive SE. Valley Green Drive SE, from Evergreen Valley Road SE to the Southernly End of the County Road, shall be 35 mph.

Vantine Road SE. Vantine Road SE, from Old Military Road SE to End of County Road, shall be 25 mph.

Violet Prairie Road SE. Violet Prairie Road SE, from Old Highway 99 SE to 171st Avenue SE, shall be 25 mph.

Virgil Street SE. Virgil Street SE, from Dead End to Churchill Road SE, shall be 25 mph.

Van Dyke Road SW. Van Dyke Road SW, from 211th Avenue SW to Independence Road SW, shall be 25 mph.

Von Street SE. Von Street SE, from 80th Avenue SE to 83rd Avenue SE, shall be 25 mph.

Waddell Creek Road SW. Waddell Creek Road SW, from 128th Avenue SW to Delphi Road SW, shall be 35 mph.

Waldrick Road SE. Waldrick Road SE, from Old Highway 99 SE to .3 miles west of Laurel Street SE, shall be 45 mph. From .3 miles west of Laurel Street SE to Offut Lake Road SE, shall be 35 mph.

Walthew Street SE. Walthew Street SE, from Walthew Drive SE to Marvin Road SE, shall be 35 mph.

Attachment A

~~West Road SE. West Road SE, from 103rd Avenue SE to Yelm City limits, shall be 25 mph.~~

Wheat Street SW. Wheat Street SW, from 176th Avenue SW to 173rd Avenue SW, shall be 35 mph.

~~Wheeler Avenue SE. Wheeler Avenue SE, from Olympia City Limits to Boulevard Road SE, shall be 35 mph.~~

Whittaker Road NW. Whittaker Road NW, from the Western End of the County Road to Old Highway 101 NW, shall be 35 mph.

Wiggins Road SE. Wiggins Road SE, from Yelm Highway SE to Olympia City Limits, shall be 35 mph.

Wilson Road NW. Wilson Road NW, from SR8 to the northern End of County Road, shall be 25 mph.

Wilson Street NE. Wilson Street NE, from 14th Avenue NE to the northern end of Olympia City Limits to Dead End, shall be 25 mph.

Woodard Bay Road NE. Woodard Bay Road NE, from Boston Harbor Road NW to Libby Road NE, shall be 40 mph.
~~Woodard Bay Road NE, from~~ **From** Libby Road NE to Shincke Road NE, shall be 35 mph.

Wright Road SE. Wright Road SE, from Tilley Road S to Dead End, shall be 35 mph.

Yelm Highway SE. Yelm Highway SE, from Tumwater Olympia City Limits to Rich Road SE, shall be 35 mph. From Rich Road SE to Lacey City Limits, shall be 40 mph.

Young Road NW. Young Road NW, from Gravelly Beach Loop NW to Steamboat Island Road NW, shall be 35 mph.

Zangle Road NE. Zangle Road NE from Boston Harbor Road NE to 300 feet South of the School Crossing for Boston Harbor Elementary School shall be 35 mph. From 300 feet South of the School crossing for Boston Elementary School to 300 feet North of said School crossing, shall be 25 mph, ~~except when said School Zone is flagged, during which time the speed limit shall be 20 mph.~~ From 300 feet North of the School crossing for Boston Harbor Elementary to 76th Avenue NE shall be 35 mph.

Zenkner Valley Road SW. Zenkner Valley Road SW, from Flumerfelt Road SW to Lewis County Line, shall be 30 mph.

2nd Avenue SW. 2nd Avenue SW, from Mud Bay Road W to McKenzie Road SW, shall be 35 mph.

2nd Avenue NW. 2nd Avenue NW, from Dead End to Delphi Road NW, shall be 25 mph.

6th Avenue SE. 6th Avenue SE, from Carpenter Road SE to Lake Lois Road SE, shall be 25 mph. ~~From Old Pacific Highway SE to the eastern End of County Road,~~ shall be 25 mph.

7th Avenue SE. 7th Avenue SE, from Old Pacific Highway SE to Nisqually Cut-Off SE, shall be 20 mph.

~~7th Avenue SW. 7th Avenue SW, from Kaiser Road SW, East to the Olympia City Limits, shall be 25 mph.~~

10th Avenue NE. 10th Avenue NE, from South Bay Road NE to the eastern Dead End, shall be 25 mph.

11th Avenue NW. 11th Avenue NW, from Overhulse Road NW to Kaiser Road NW, shall be 35 mph. From Delphi Road NW to Mix Road NW, shall be 30 mph.

12th Avenue NE. 12th Avenue NE, from Warner Street NE to Stillwell Street NE, shall be 25 mph. From Wilson Street NE to South Bay Road NE, shall be 25 mph.

15th Avenue NE. 15th Avenue NE, from Sleater-Kinney Road NE to Draham Road Street NE, shall be 35 mph.

~~15th Avenue SE. 15th Avenue SE, from Boulevard Road SE to Dayton Street SE, shall be 25 mph.~~

17th Avenue NW. 17th Avenue NW, from Houston Drive NW to Overhulse Road NW, shall be 35 mph.

Attachment A

~~20th Avenue NW. 20th Avenue NW, from Cooper Point Road NW to Olympia City limits, shall be 35 mph.~~

20th Avenue SE. 20th Avenue SE, from Carpenter Road SE to the ~~easterly~~ **End of County Road**, shall be 25 mph.

25th Avenue SE. 25th Avenue SE, from Mayes Road SE to Marvin Road SE, shall be 25 mph. From Reservation Road SE to Sa-Sada-Wa Road SE, shall be 25 mph.

26th Avenue NE. 26th Avenue NE, from Gull Harbor Road NE to ~~Friendly Grove Road NE, shall be 35 mph. From Friendly Grove Road NE~~ **Olympia City Limits, and from Olympia City Limits** to Abernethy Street NE, shall be 35 mph.

26th Avenue NW. 26th Avenue NW, from Division Street NW to Crestline Drive NW, shall be 25 mph.

~~28th Avenue NW. 28th Avenue NW, from Division Street NW to Cooper Point Road NW, shall be 35 mph.~~

~~32nd Avenue NE. 32nd Avenue NE, from City of Lacey boundary to Marvin Road NE, shall be 25 mph.~~

32nd Avenue NW. 32nd Avenue NW, from Sexton Drive NW to Madrona Beach Road NW, shall be 25 mph.

33rd Avenue NE. 33rd Avenue NE, from Gull Harbor Road NE to Friendly Grove Road NE, shall be 35 mph.

33rd Avenue NW. 33rd Avenue NW, from Old Steamboat Island Road NW to Madrona Beach Road NW, shall be 25 mph.

36th Avenue NE. 36th Avenue NE, from Boston Harbor Road NE to Shincke Road NE, shall be 35 mph.

36th Avenue NW. 36th Avenue NW, from Cooper Point Road NW to Overhulse Road NW, shall be 35 mph.

41st Avenue NE. 41st Avenue NE, from Lemon Road NE to Schincke Road NE, shall be 35 mph.

46th Avenue NE. 46th Avenue NE, from Meridian Road NE to ~~Hilton Road NE, shall be 40 mph. From Meridian Road NE~~ to the ~~easterly~~ **End of County Road**, shall be 35 mph. From Shincke Road NE to Lemon Road NE, shall be 35 mph. From Boston Harbor Road NE to Libby Road NE, shall be 35 mph.

47th Avenue NE. 47th Avenue NE, from Cushing Road NE to Boston Harbor Road NE, shall be 35 mph. From 180' east of Prairie Ridge Drive NE to Marvin Road NE, shall be 30 mph.

~~49th Avenue SW. 49th Avenue SW, from Troesper Road SW to Black Lake-Belmore Road SW, shall be 40 mph.~~

51st Avenue NW. 51st Avenue NW, from Steamboat Island Road NW to Gravelly Beach Road NW, shall be 25 mph.

52nd Avenue SW. 52nd Avenue SW, from Dead End to Black Lake-Belmore Road SW, shall be 25 mph.

54th Avenue NE. 54th Avenue NE, from Sleater-Kinney Road NE to South Bay Terrace Drive NE, shall be 25 mph.

~~54th Avenue SE. 54th Avenue SE, from Rumac Street SE to Rumac Street SE, shall be 25 mph.~~

~~54th Avenue SW. 54th Avenue SW, from Kirsop Road SW to Tumwater City limits, shall be 35 mph. From Troesper Road SW to Kirsop Road SW, shall be 40 mph.~~

56th Avenue NE. 56th Avenue NE, from Puget Beach Road NE to Hill Street NE, shall be 40 mph.

58th Avenue SE. 58th Avenue SE, from Kagy Street SE to Henslin Court SE, shall be 25 mph. From Kagy Street SE to Meridian Road SE, shall be 35 mph.

60th Avenue SE. 60th Avenue SE, from Rich Road SE to 60th Loop SE, shall be 25 mph.

61st Avenue NE. 61st Avenue NE, from Johnson Point Road NE to Swayne Drive NE, shall be 25 mph. From Johnson Point Road NE to Puget Road NE, shall be 25 mph. From Tolmie State Park to **End of County Road**, shall be 25 mph.

Attachment A

- ~~62nd Avenue NW. 62nd Avenue NW, from End of County Road to Cooper Point Road NW, and from to the Westerly Terminus, shall be 25 mph. From Cooper Point Road NW to the Easterly Terminus End of County Road, shall be 25 mph.~~
- 62nd Avenue SW. 62nd Avenue SW, from Black Lake Boulevard SW to Delphi Road SW, shall be 35 mph.
- ~~65th Avenue NE. 65th Avenue NE, East and West of Johnson Point Road NE to the from End of the County Road in each direction from to Johnson Point Road NE, and from Johnson Point Road NE to End of County Road, shall be 25 mph.~~
- ~~65th Avenue SE. 65th Avenue SE, from Henderson Boulevard SE to Desperado Drive SE, shall be 35 mph.~~
- 66th Avenue NE NW. 66th Avenue NE NW, from Cooper Point Road NW to Klein Street NW, shall be 30 mph.
- ~~66th Avenue SE. 66th Avenue SE, from Rainier Road SE to Ruddell Road SE, shall be 25 mph.~~
- ~~66th Avenue SW. 66th Avenue SW, from Black Lake Belmore Road SW to Kirsop Road SW, shall be 35 mph. From Kirsop Road SW to Shalom Drive SW, shall be 25 mph.~~
- 68th Avenue NW. 68th Avenue NW, from Cooper Point Road NW to Klein Street NW, shall be 30 mph.
- 69th Avenue NW. 69th Avenue NW, from Steamboat Island Road NW to Olympic Street NW shall be 35 mph.
- 69th Avenue SW. 69th Avenue SW, from Nels Street SW to Lakeside Street SW, shall be 25 mph.
- ~~70th Avenue SE. 70th Avenue SE, from Henderson Boulevard SE to Monaco Drive SE, shall be 25 mph.~~
- ~~70th Avenue SW. 70th Avenue SW, from Littlerock Road SW to Kirsop Road SW, shall be 35 mph.~~
- ~~71st Avenue SE. 71st Avenue SE, from Henderson Boulevard SE to the easterly end, shall be 20 mph.~~
- 72nd Avenue NE. 72nd Avenue NE, from Kellog Drive NE to Johnson Point Road NE, shall be 25 mph.
- 73rd Avenue NE. 73rd Avenue NE, from Boston Harbor Road NE to Bayview Drive NE, shall be 20 mph. From Boston Harbor Road NE to Byron Street NE, shall be 25 mph. From Byron Street NE to Zangle Road NE, shall be 35 mph.
- ~~73rd Avenue SE. 73rd Avenue SE, from Tumwater City limits to Henderson Boulevard SE, shall be 35 mph. From Henderson Boulevard SE to the easterly end, shall be 25 mph.~~
- 74th Avenue SE. 74th Avenue SE, from Rixie ~~Street~~ **Road** SE to Rich Road SE, shall be 25 mph. From Rich Road SE to Normandy Street, shall be 35 mph. From Normandy Street SE, ~~easterly~~ to End of County Road shall be 25 mph.
- 75th Avenue Way NE. 75th Avenue **Way** NE, from Byron Street NE to the ~~westerly end~~ **Dead End**, shall be 25 mph.
- 77th Avenue SE. 77th Avenue SE, **from Dead End to Normandy Street SE, and from Normandy Street SE to Dead End**, shall be 25 mph.
- 78th Avenue NW. 78th Avenue NW, from Gallagher Cove Road NW ~~westerly to the~~ **End of County Road**, shall be 35 mph.
- 78th Avenue SE. 78th Avenue SE, from Rixie ~~Street~~ **Road** SE to the ~~easterly~~ **End of County Road**, shall be 25 mph.
- 79th Avenue SE. 79th Avenue SE, from ~~Old Highway 99 SE to end, shall be 35 mph. From the westerly end to the easterly end, Normandy Street SE vicinity~~ **Dead End to Normandy Street SE, and from Normandy Street SE to the End of County Road**, shall be 25 mph.
- 80th Avenue SE. 80th Avenue SE, from Normandy Street SE to **End of County Road**, shall be 25 mph. From Spurgeon Creek Road SE to Thru Lake Circle SE, shall be 25 mph.
- 81st Avenue NW. 81st Avenue NW, from Steamboat Island Road NW to Howe Street NW, shall be 35 mph. From Steamboat Island Road NW, ~~East~~, to Dead End, shall be 25 mph.

Attachment A

- 81st Avenue SE. 81st Avenue SE, from Diagonal Road SE to ~~the easterly~~ **Dead End**, shall be 25 mph.
- 81st Avenue SW. 81st Avenue SW, from Littlerock Road SW to ~~the easterly~~ **End of County Road**, shall be 35 mph.
- 82nd Avenue SE. 82nd Avenue SE, from Rich Road SE to Normandy Place SE, shall be 25 mph.
- 83rd Avenue SE. 83rd Avenue SE, from Ayer Street SE to Rich Road SE, shall be 25 mph. From Spurgeon Creek Road SE to ~~east~~ **Dead End of County Road** shall be 30 mph.
- 83rd Avenue SW. 83rd Avenue SW, from Littlerock Road SW to Rhondo Street SW, shall be 25 mph.
- ~~85th Avenue SE. 85th Avenue SE, from Old Highway SE 99 to the westerly end, shall be 25 mph.~~
- 85th Avenue NW. 85th Avenue NW, from ~~Dead~~ **End of County Road** to Mason ~~ST~~ **Way** NW, shall be 25 mph.
- 86th Avenue NW. 86th Avenue NW, from Schirm Road NW to Salty Drive NW, shall be 35 mph.
- 87th Avenue SE. 87th Avenue SE, from Conifer Street SE to Fir Tree Road SE, shall be 25 mph. From Heavenly Court SE to ~~the westerly~~ **End of County Road**, shall be 25 mph.
- 88th Avenue SW. 88th Avenue SW, from Littlerock Road SW to ~~the westerly terminus~~ **End of County Road**, shall be 30 mph. From Kimmie Street SW to ~~Tilley Road S~~ **Tumwater City Limits**, shall be 35 mph.
- 89th Avenue SE. 89th Avenue SE, from Fir Tree Road SE to ~~the westerly~~ **End of County Road**, shall be 40 mph.
- ~~93rd Avenue SE. 93rd Avenue SE, from Tilley Road SE to Tumwater City Limits, shall be 40 mph. 93rd Avenue SE, from **From** Tumwater City Limits to Old Highway 99 SE, shall be 40 mph. 93rd Avenue SE, from **From** Latigo Street SE to the ~~easterly~~ **End of County Road**, shall be 25 mph.~~
- 93rd Avenue SW. 93rd Avenue SW, from Littlerock Road SW to ~~to~~ **Tumwater City Limits**, shall be 50 mph.
- 95th Avenue SW. 95th Avenue SW, from Delphi Road SW to ~~the easterly~~ **End of County Road**, shall be 25 mph.
- 100th Avenue SE. 100th Avenue SE, from Tilley Road S to Hart Road SE, shall be 35 mph.
- 100th Way SE. 100th Way SE, from Middle Road SE to Grove Road SE, shall be 25 mph
- 101st Avenue SW. 101st Avenue SW, from Nunn Street SW to Tilley Road S, shall be 35 mph.
- 103rd Avenue SW. 103rd Avenue SW, ~~West of from~~ Delphi Road SW to ~~the~~ **End of the County Road**, shall be 25 mph.
- 103rd Avenue SE. 103rd Avenue SE, from Dead End to Stedman Road SE, shall be 30 mph.
- 104th Avenue SW. 104th Avenue SW, from ~~west~~ **Dead End of County Road to Jones Road SW, and from Jones Road SW to east** ~~Dead~~ **End of County Road**, shall be 35 mph.
- 105th Avenue SW. 105th Avenue SW, from Waddell Creek Road SW to Delphi Road SW, shall be 35 mph.
- ~~105th Way SE. 105th Way SE, from Mill Road SE to Clark Road SE, shall be 35 mph.~~
- 107th Avenue SW. 107th Avenue SW, from ~~west~~ **Dead End to Jones Road SW, and from Jones Road SW to east** ~~Dead~~ **End of County Road**, shall be 35 mph.
- 109th Avenue SE. 109th Avenue SE, from Mill Road SE to Clark Road SE, shall be 35 mph.
- 113th Avenue SE. 113th Avenue SE, from Tilley Road S to McCorkle Road SE, shall be 35 mph.
- 119th Way SE. 119th Way SE, from Hobby Street SE to Penny Drive SE, shall be 35 mph.

Attachment A

- 123rd Avenue SE. 123rd Avenue SE, from Fillman Road SE to the ~~easterly~~ **End of County Road**, shall be 35 mph. From Marshall Road SE ~~Easterly~~ to the ~~End of the~~ **County Road**, shall be 25 mph.
- 123rd Avenue SW. 123rd Avenue SW, from Endicott Road SW to Littlerock Road SW, shall be 40 mph.
- 128th Avenue SE. 128th Avenue SE, from Bald **Hill** Road SE to Dead End, shall be 35 mph.
- 128th Avenue SW. 128th Avenue SW, from Mima Road SW to 675 feet west of River Street SW, shall be 40 mph. From 675 feet west of River Street SW to Littlerock Road SW, shall be 25 mph.
- 131st Avenue SW. 131st Avenue SW, from ~~SR424~~ **Maytown Road SW** to the ~~easterly end~~ **Dead End**, shall be 25 mph.
- 133rd Avenue SE. 133rd Avenue SE, from 660 feet west of Rainier Acres Road SE ~~easterly~~ to City Limits of Rainier, shall be 25 mph.
- 133rd Avenue SW. 133rd Avenue SW, from Littlerock SW to Dead End, ~~from 50 mph to~~ **shall be** 35 mph.
- 138th Avenue SE. 138th Avenue SE, from Vail Road SE to Bald Hill Road SE, shall be 35 mph.
- 140th Avenue SW. 140th Avenue SW, from Reeder Road SW to Tilley Road S, shall be 35 mph.
- 142nd Avenue SW. 142nd Avenue SW, from Barbo Drive SW to Tilley Road S, shall be 25 mph.
- 148th Avenue SE. 148th Avenue SE, from Vail Road SE to ~~easterly~~ Dead End, shall be 35 mph.
- 153rd Avenue SE. 153rd Avenue SE, from Vail Road SE to Lawrence Lake Road SE, shall be 45 mph.
- 163rd Avenue SW. 163rd Avenue SW, from ~~west~~ **Dead End** to Goddard ~~Street~~ **Road SW**, shall be 35 mph.
- 168th Avenue SW. 168th Avenue SW, from Moon Road SW to the ~~westerly~~ **End of County Road**, shall be 25 mph. From Albany St SW to Eugene St SW, shall be 35 mph.
- 169th Avenue SW. 169th Avenue SW, from Leitner Road SW to Gibson Road SW, shall be 40 mph.
- 170th Avenue SW. 170th Avenue SW, from **End of County Road** to Owings Street SW, shall be 25 mph.
- 171st Avenue SE. 171st Avenue SE, from Tilley Road S to Violet Prairie Road SE, shall be 25 mph.
- 173rd Avenue SW. 173rd Avenue SW, from ~~SR-424~~ (Littlerock Road SW) to Sargent Road SW, shall be 35 mph. From Wheat ~~Street~~ SW to Jordan ~~Street~~ SW, shall be 35 mph.
- 175th Avenue SW. 175th Avenue SW, from McCormick Street SW to Moon Road SW, shall be 35 mph.
- 176th Avenue SW. 176th Avenue SW, from Pendleton Street SW to Sargent Road SW, shall be 35 mph. From Unicorn ~~Street~~ SW to Wheat ~~Street~~ SW, shall be 35 mph.
- 178th Avenue SW. 178th Avenue SW, from Pendleton Street SW to Irwin Street SW, shall be 35 mph.
- 179th Avenue SW. 179th Avenue SW, from Unicorn Street SW to Albany Street SW, shall be 35 mph.
- 180th Avenue SE. 180th Avenue SE, from Crowder Road SE to Northcraft Road SE, shall be 35 mph.
- 180th Avenue SW. 180th Avenue SW, from Guava Street SW to Case Road SW, shall be 35 mph.
- 180th Way SW. 180th Way SW, from Littlerock Road SW to Pendleton Street SW shall be 35mph. From Applegate Street SW to Irwin Street SW, shall be 35 mph. From Albany ~~Street~~ SW to Littlerock ~~Road~~ SW, shall be 35 mph.
- 181st Avenue SW. 181st Avenue SW, from ~~SR-424~~ **Bend Street SW** to the ~~easterly~~ **End of County Road**, shall be 25 mph.

Attachment A

183rd Avenue SW. 183rd Avenue SW, from Dead End to Moon Road SW, shall be 30 mph. From Moon Road SW to Forstrom Street SW, shall be 40 mph.

184th Avenue SE. 184th Avenue SE, from Yates Road SE to SR507, shall be 25 mph. From SR507 to Northcraft Road SE, shall be 40 mph.

184th Avenue SW. 184th Avenue SW, from Leon Street SW to Albany Street SW, shall be 25 mph.

186th Avenue SW. 186th Avenue SW, from Joselyn Street SW to Nye Street SW, shall be 35 mph.

187th Avenue SW. 187th Avenue SW, from Joselyn Street SW to Sargent Road SW, shall be 35 mph.

188th Avenue SW. 188th Avenue SW, from Anderson Road SW to **Moon Road SW, shall be 35 mph. From Forstrom Street SW to Marble Street SW, shall be 35 mph.** From Apricot Street SW to Ivan Street SW, shall be 35 mph. From Dead End to Loganberry Street SW, shall be 25 mph.

191st Avenue SW. 191st Avenue SW, from **US12** to Sargent Road SW, shall be 35 mph.

193rd Avenue SW. 193rd Avenue SW, from Apricot Street SW to Guava Street SW, shall be 35 mph. From Pecan Street SW to Rosemary Street SW, shall be 25 mph.

196th Avenue SW. 196th Avenue SW, from Pecan Street SW to Sargent Road SW, shall be 35 mph.

197th Avenue SW. 197th Avenue SW from Carper Street SW to Carper Street SW, shall be 30 mph.

198th Avenue SW. 198th Avenue SW, from Sargent Road SW to Tea Street SW, shall be 35 mph.

199th Avenue SE. 199th Avenue SE, from ~~the~~ Dead End to Tyrell Road SE, shall be 30 mph.

201st Avenue SW. 201st Avenue SW, from Old Highway 99 SW to Tea Street SW, shall be 35 mph.

203rd Avenue SW. 203rd Avenue SW, from Old Highway 99 SW to ~~the westerly~~ **End of County Road**, shall be 25 mph.

215th Avenue SW. 215th Avenue SW, from Zenkner Valley Road SW to ~~the westerly~~ **End of County Road**, shall be 25 mph.