Wake County Child Welfare
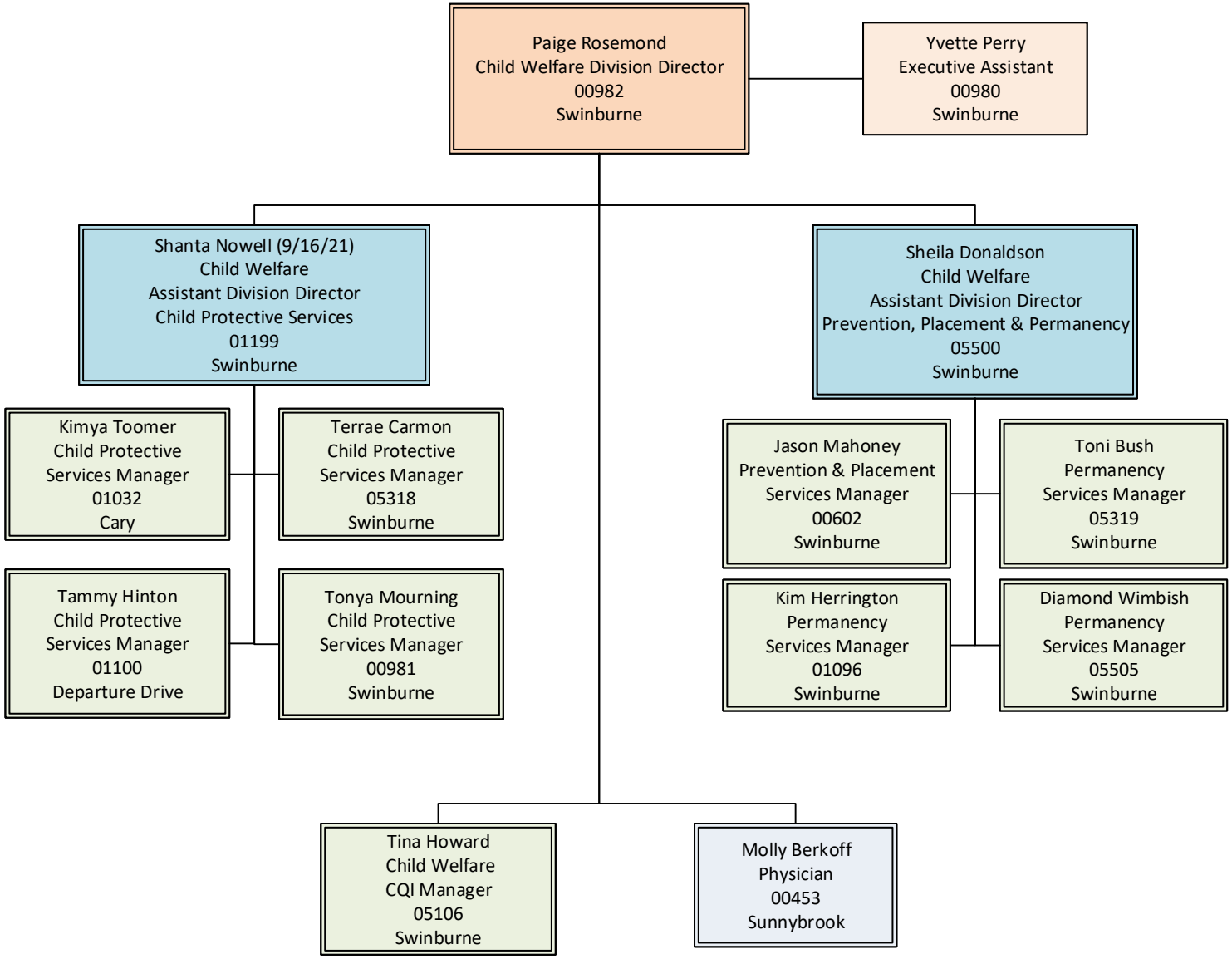
September 2021